

**CLAIM OF  
BENEFICIAL USE  
for Transfer New or Additional  
POA Only**



**Oregon Water Resources Department**  
725 Summer Street NE, Suite A  
Salem, Oregon 97301-1266  
(503) 986-0900  
[www.oregon.gov/OWRD](http://www.oregon.gov/OWRD)

**A fee of \$230 must accompany this form for any Transfer final orders including a water right with a priority date of July 9, 1987, or later.**

**Example – A transfer involves 5 rights and one of the rights has a priority date of July 9, 1987, or later, the fee is required.**

**The water right included in transfer T-9338 has a priority date of 1/13/1967. No fee is required.**

**A separate form shall be completed for each transfer.**

This form is subject to revision. **Begin each new claim** by checking for a new version of this form at:  
<https://www.oregon.gov/OWRD/Forms/Pages/default.aspx>

The completion of this form is required by OAR 690-014-0100(1) and 690-014-0110(4).

Please type or print in dark ink. If this form is found to contain errors or omissions, it may be returned to you. **Every item must have a response.** If any requested information does not apply to the claim, insert "NA." **Do not delete or alter any section of this form unless directed by the form.** The Department may require the submittal of additional information from any water user or authorized agent.

"Section 8" of this form is intended to aid in the completion of this form and should not be submitted.\

A claim of beneficial use includes both this report and a map. If the map is being mailed separately from this form, please include a note with this form indicating such.

If you have questions regarding the completion of this form, please call 503-979-9103.

The Department has a program that allows it to enter into a voluntary agreement with an applicant for expedited services. Under such an agreement, the applicant pays the cost to hire additional staff that would not otherwise be available. This program means a certificate may be issued in about a month. For more information on this program see:

<https://www.oregon.gov/OWRD/programs/WaterRights/RA/Pages/default.aspx>

**SECTION 1  
GENERAL INFORMATION**

**Type of Authorized Change**

This Claim is being submitted for a transfer where the only authorized change was a change in point(s) of appropriation or additional point(s) of appropriation, or a combination of both. **YES NO**  
*If additional changes were authorized, you will need to select a different form.*

1. File Information

APPLICATION # <b>T-9338</b>
--------------------------------

2. Property Owner (current owner information)

APPLICANT/BUSINESS NAME <b>Blue River Water District ATTN: Jim Parks</b>		PHONE NO. <b>548-459-0048</b>	ADDITIONAL CONTACT NO.
ADDRESS <b>P.O Box 292</b>			
CITY <b>Blue River</b>	STATE <b>OREGON</b>	ZIP <b>97413</b>	E-MAIL

If the current property owner is not the transfer holder of record, it is recommended that an assignment be filed with the Department. ***Each transfer holder of record must sign this form.***

3. Transfer holder of record (this may, or may not, be the current property owner)

TRANSFER HOLDER OF RECORD <b>Blue River Water District</b>			
ADDRESS <b>P.O Box 292</b>			
CITY <b>Blue River</b>	STATE <b>OREGON</b>	ZIP <b>97413</b>	

4. Date of Site Inspection:

<b>11/22/2024</b>
-------------------

5. Person(s) interviewed and description of their association with the project:

NAME	DATE	ASSOCIATION WITH THE PROJECT
<b>Tony Casad</b>	<b>11/22/2024</b>	<b>Blue River Water District, Operations Manager</b>

6. County:

<b>Lane</b>
-------------

7. If any property described in the place of use of the transfer final order is excluded from this report, identify the owner of record for that property (ORS 537.230(5)):

OWNER OF RECORD <b>N/A</b>		
ADDRESS		
CITY	STATE	ZIP

Add additional tables for owners of record as needed

**Received**  
**JAN 10 2025**  
**OWRD**

**SECTION 2  
SIGNATURES**

CWRE Statement, Seal and Signature

The facts contained in this Claim of Beneficial Use are true and correct to the best of my knowledge.

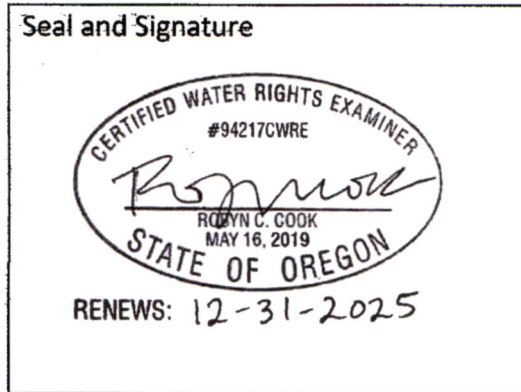

CWRE NAME <b>Robyn Cook</b>		PHONE NO. <b>971.200.8505</b>	ADDITIONAL CONTACT NO.
ADDRESS <b>GSI Water Solutions, Inc., 650 Holladay Street, Suite 900</b>			
CITY <b>Portland</b>	STATE <b>OR</b>	ZIP <b>97232</b>	E-MAIL <b>rcook@gsiws.com</b>

Transfer Holder of Record Signature or Acknowledgement

***Each*** transfer holder of record must sign this form in the space provided below.

The facts contained in this Claim of Beneficial Use are true and correct to the best of my knowledge. I request that the Department issue a water right certificate.

SIGNATURE	PRINT OR TYPE NAME	TITLE	DATE
<i>James Parks</i>	Jim Parks (James Parks)	Blue River Water & Sanitation District Board President	01/02/2025

Received  
JAN 10 2025

**SECTION 3**  
**CLAIM DESCRIPTION**

**Note: The Claim only needs to describe the new or additional point(s) of appropriation. This Claim does not need to provide information for the original point(s) of appropriation unless the original point of appropriation is either a new or additional point of appropriation on another right involved in this transfer.**

**1. New or additional point of appropriation name or number:**

POINT OF APPROPRIATION (POA) NAME OR NUMBER (CORRESPOND TO MAP)	WELL LOG ID # FOR ALL WORK PERFORMED ON THE WELL (IF APPLICABLE)	WELL TAG # (IF APPLICABLE)	SOURCE (IF LISTED IN TRANSFER FINAL ORDER)
<b>Well 2</b>	<b>Lane 62604</b>	<b>L 65092</b>	<b>McKenzie River Basin</b>

Attach each well log available for the well (include the log for the original well and any subsequent alterations, reconstructions, or deepenings)

*If well logs are available, items A and B below can be deleted. Items A and B were deleted. Lane 62604 is included in Attachment B.*

**2. Variations:**

Was the use developed differently from what was authorized by the transfer final order, or extension final? **YES**   **NO**

If yes, describe below.

(e.g. "The order allowed three new/additional points of appropriation. The water user only developed one of the points.")

**N/A**

**3. Claim Summary:**

NEW OR ADDITIONAL POA NAME OR #	MAXIMUM RATE AUTHORIZED	CALCULATED THEORETICAL RATE BASED ON SYSTEM	AMOUNT OF WATER MEASURED
<b>Well 2</b>	<b>1.0</b>	<b>0.89 cfs</b>	<b>0.85 cfs</b>

**Received**  
**JAN 10 2025**  
**OWRD**

## SECTION 4 SYSTEM DESCRIPTION

Are there multiple new or additional Points of Appropriation (POA)? YES NO

If "YES" you will need to copy and complete a separate Section 4.

POA Name or Number this section describes (only needed if there is more than one):

Well 2

### A. POA System Information

Provide the following information concerning the point of appropriation. Information provided must describe the equipment used to appropriate water from the point of appropriation.

#### 1. Pump Information

MANUFACTURER	MODEL	SERIAL NUMBER	TYPE (CENTRIFUGAL, TURBINE OR SUBMERSIBLE)	INTAKE SIZE	DISCHARGE SIZE
N/A	N/A	N/A	Submersible	6"	6"

**\*The pump was installed in the well during the site inspection and could not be accessed.**

#### 2. Motor Information

MANUFACTURER	HORSEPOWER
NEMA	40hp

#### 3. Theoretical Pump Capacity

HORSEPOWER	OPERATING PSI	LIFT FROM SOURCE TO PUMP *IF A WELL, THE WATER LEVEL DURING PUMPING	LIFT FROM PUMP TO PLACE OF USE	TOTAL PUMP OUTPUT (IN CFS)
40 hp	120 psi	10 ft	Component of operating pressure	0.89 cfs

#### 4. Provide pump calculations:

Pump Calculations are included in Attachment C.

#### 5. Measured Pump Capacity (using meter if meter was present and system was operating)

INITIAL METER READING	ENDING METER READING	DURATION OF TIME OBSERVED	TOTAL PUMP OUTPUT (IN CFS)
-	-	-	0.85 cfs*

**\*Pump capacity was measured during the site visit using the SCADA system. A picture of the SCADA readout showing measured pump capacity is included in Attachment E.**

**Reminder: For pump calculations use the reference information at the end of this document.**

**B. Groundwater Source Information (Well and Sump)**

3. Is the appropriation from a dug well (sump)?

YES NO

*If "NO", items 4 through 6 relating to this section may be deleted. Items 4 through 6 were deleted.*

Reminder: Construction standards for sumps can be found in OAR 690-210-0400.

**C. Additional notes or comments related to the system:**

None.

**SECTION 5  
CONDITIONS**

All conditions contained in the transfer final order, or any extension final order shall be addressed. Reports that do not address all performance related conditions will be returned.

**1. Time Limits:**

Describe how the water user has complied with each of the development timelines established in the transfer final order and any extensions of time issued for the transfer:

	DATE FROM TRANSFER	DATE THE NEW AND/OR ADDITIONAL POA(S) WERE READY FOR USE *THIS DATE MUST FALL BETWEEN THE "ISSUANCE DATE" AND THE "COMPLETENESS DATE"
ISSUANCE DATE	4/14/2003	
COMPLETENESS DATE FROM ORDER (C)	10/1/2008	11/1/2024

\* MUST BE WITHIN PERIOD BETWEEN TRANSFER FINAL ORDER, OR ANY EXTENSION FINAL ORDER ISSUANCE AND THE DATE TO COMPLETE THE CHANGE

**2. Is there an extension final order(s)?** YES NO

*If "NO", you may delete the following table.*

If for a transfer extension order, provide the following information:

VOLUME	PAGE	DATE EXTENDED TO
129	342	10/1/2025

**3. Measurement Conditions:**

a. Does the transfer final order, or any extension final order require the installation of a meter or other approved measuring device? YES NO

*If "NO", items b through f relating to this section may be deleted. The transfer final order and extension final order do not require that a meter be installed; however, a meter is installed and is described below.*

**Reminder: If a meter or approved measuring device was required, the COBU map must indicate the location of the device in relation to the point of appropriation.**

b. Has a meter been installed? YES NO

c. Meter Information

POA NAME OR #	MANUFACTURER	SERIAL #	CONDITION (WORKING OR NOT)	CURRENT METER READING	DATE INSTALLED
Well 2	Endress-Hauser	S309019000	Working	N/A	2022

*If a meter has been installed, items d through f relating to this section may be deleted.*

**Received**  
**JAN 10 2025**  
**OWRD**

d. If a meter has not been installed, has a suitable measuring device been installed and approved by the Department? YES NO

N/A

e. If "YES", provide a copy of the letter approving the device, if available. If the letter is not available provide the name and title of the Water Resources Department employee approving the measuring device, and the approximate date of the approval:

NAME	TITLE	APPROXIMATE DATE
N/A		

f. Measurement Device Description

DEVICE DESCRIPTION	CONDITION (WORKING OR NOT)	DATE INSTALLED
N/A		

**4. Recording and reporting conditions**

a. Is the water user required to report the water use to the Department? YES NO

*If "NO", item b relating to this section may be deleted. Item b was deleted.*

**5. Other conditions required by the transfer final order or extension final order:**

a. Were there special well construction standards? YES NO

b. Was submittal of a ground water monitoring plan required? YES NO

c. Other conditions? YES NO

If "YES" to any of the above, identify the condition and describe the water user's actions to comply with the condition(s):

**5a. The proposed well seal shall be constructed in the same clay strata found at a depth of 32 to 45 feet in the authorized well.**  
**Well 2 is sealed in the same clay strata found at a depth of 32 to 45 feet in the authorized well (LANE 9594).**

**5a. The proposed well shall not exceed a total depth of 138 feet below land surface.**  
**Well 2 is constructed to a depth of 140 feet, which is in the same aquifer as the original POA (see condition 5c).**

**5c. Water shall be acquired from the same aquifer as the original point of appropriation.**  
**Well 2 appropriates water from the same source aquifer as the original point of appropriation.**

Received  
 JAN 10 2025  
 OWRD



**SECTION 6**  
**ATTACHMENTS**

Provide a list of any additional documents you are attaching to this report:

ATTACHMENT NAME	DESCRIPTION
Attachment A	Final Order T-9338 and Extension Final Order
Attachment B	Well Log LANE 62604
Attachment C	Pump Calculations
Attachment D	COBU Map
Attachment E	Measured Pump Capacity

**Received**  
**JAN 10 2025**

## SECTION 7

### CLAIM OF BENEFICIAL USE MAP

The Claim of Beneficial Use Map must be submitted with this claim. Claims submitted without the Claim of Beneficial Use map will be returned. The map shall be submitted on polyester film at a scale of 1" = 1320 feet, 1" = 400 feet, or the original full-size scale of the county assessor map for the location.

For the purpose of this Claim, the map identifying the location of the place of use does not require a new survey. The location of the place of use identified on the Claim map should be based on the original right of record at the time the transfer final order was issued. In transfers approved for additional points of appropriation, the original points must be identified the map based on the original right of record at the time the transfer final order was issued.

Provide a general description of the survey method used to prepare the map. Examples of possible methods include, but are not limited to, a traverse survey, GPS, or the use of aerial photos. If the basis of the survey is an aerial photo, provide the source, date, series and the aerial photo identification number.

**The point of appropriation was visited during the site inspection. The map was created using Geographic Information System (GIS) software and spatial datasets obtained from the Bureau of Land Management (BLM), Environmental Systems Research Institute (ESRI), Oregon Water Resources Department (OWRD), and United States Geological Survey (USGS). Additional data and information specific to the use of water under the water right described in this Claim of Beneficial Use report were obtained from the water right holder.**

## Map Checklist

Please be sure that the map you submit includes ALL the items listed below.  
(Reminder: Incomplete maps and/or claims may be returned.)

- Map on polyester film
- Appropriate scale (1" = 400 feet, 1" = 1320 feet, or the original full-size scale of the county assessor map)
- Township, Range, Section, Donation Land Claims, and Government Lots
- N/A If irrigation, number of acres irrigated within each projected Donation Land Claims, Government Lots, Quarter-Quarters
- N/A Locations of fish screens and/or fish by-pass devices in relationship to point of diversion
- Locations of meters and/or measuring devices in relationship to point of diversion or appropriation
- N/A Conveyance structures illustrated (pumps, reservoirs, pipelines, ditches, etc.) **\*Not required for this type of Claim of Beneficial Use**
- Point(s) of diversion or appropriation (illustrated and coordinates)
- Tax lot boundaries and numbers
- N/A Source illustrated if surface water
- Disclaimer ("This map is not intended to provide legal dimensions or locations of property ownership lines")
- Application and permit number or transfer number
- North arrow
- Legend
- CWRE stamp and signature

Received  
JAN 10 2025  
OWRD

Received  
JAN 10 2025  
OWRD

**Attachment A**  
**Final Order T-9338 and Extension Final Order**  
**Claim of Beneficial Use Report – Blue River Water District**

STATE OF OREGON

COUNTY OF LANE

ORDER APPROVING AN ADDITIONAL POINT OF APPROPRIATION

Pursuant to ORS 537.705, after notice was given and no objections were filed, and finding that no injury to existing water rights would result, this order approves, as conditioned or limited herein, TRANSFER 9338 submitted by

BLUE RIVER WATER DISTRICT  
DICK PIERCE  
P.O. BOX 292  
BLUE RIVER, OREGON 97413.

The right to be modified, as evidenced by Certificate 46411, was perfected under Permit G-3556 with a date of priority of JANUARY 13, 1967. The right allows the use of A WELL, in the MCKENZIE RIVER BASIN, for MUNICIPAL USE. The amount of water to which this right is entitled is limited to an amount actually beneficially used and shall not exceed 1.0 cubic foot per second, if available at the original well; SW $\frac{1}{4}$  NW $\frac{1}{4}$ , SECTION 29, T 16 S, R 4 E, W.M.; 757 FEET SOUTH AND 38 FEET WEST FROM THE SW CORNER OF THE NE $\frac{1}{4}$  NW $\frac{1}{4}$ , SECTION 29, or its equivalent in case of rotation, measured at the well.

The use shall conform to any reasonable rotation system ordered by the proper state officer.

This is an order in other than a contested case. This order is subject to judicial review under ORS 183.484. Any petition for judicial review must be filed within the 60 day time period specified by ORS 183.484(2).

Pursuant to ORS 536.075 and OAR 137-004-080 and OAR 690-01-005 you may either petition for judicial review or petition the Director for reconsideration of this order.

T-9338.PKS

Page 1 of 3 Special Order Volume 57, Page 427.

Received  
JAN 10 2025  
OWRD

The authorized place of use is as follows:

S $\frac{1}{2}$   
SECTION 20

S $\frac{1}{2}$  SW $\frac{1}{4}$   
W $\frac{1}{2}$  SE $\frac{1}{4}$   
SECTION 21

N $\frac{1}{2}$  NW $\frac{1}{4}$   
SECTION 28

N $\frac{1}{2}$  NE $\frac{1}{4}$   
NW $\frac{1}{4}$   
SECTION 29

TOWNSHIP 16 SOUTH, RANGE 4 EAST, W.M.

The right to use water for the above purpose is restricted to beneficial use on the lands or place of use described and is subject to the existing minimum flow policies established by the Water Policy Review Board.

The applicant proposes an additional point of appropriation located:

SW $\frac{1}{4}$  NW $\frac{1}{4}$ , SECTION 29, T 16 S, T 4 E, W.M.; 752 FEET SOUTH AND 30 FEET WEST FROM THE SW CORNER OF THE NE $\frac{1}{4}$  NW $\frac{1}{4}$ , SECTION 29.

THIS CHANGE TO AN EXISTING WATER RIGHT MAY BE MADE PROVIDED THE FOLLOWING CONDITIONS ARE MET BY THE WATER USER:

1. The proposed change shall be completed on or before October 1, 2008.
2. The quantity of water diverted at the new point of appropriation (well), together with the quantity diverted at the old point of appropriation, shall not exceed the quantity of water lawfully authorized under the right.

3. When required by the Department the water user shall install an in-line flow meter or other suitable device for measuring and recording the quantity of water used. The type and plans of the measuring device must be approved by the Department prior to beginning construction and shall be installed under the general supervision of the Department.
4. Water shall be acquired from the same aquifer as the original point of appropriation.
5. The proposed well seal shall be constructed in the same clay strata found at a depth of 32 to 45 feet in the authorized well (Well Log ID# - LANE 9594).
6. The proposed well shall not exceed a total depth of 138 feet below land surface.

Certificate 46411 is cancelled. When satisfactory proof of the completed change is received, a new certificate confirming this water right will be issued.

WITNESS the signature of the Water Resources  
Director, affixed APR 14 2003.

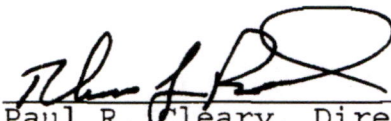
  
for Paul R. Cleary, Director

**BEFORE THE WATER RESOURCES DEPARTMENT  
OF THE STATE OF OREGON**

In the Matter of Application for Extension     )  
of Time for Transfer Application T-9338,       )  
Lane County    )

FINAL ORDER APPROVING AN EXTENSION  
OF TIME FOR A PERMANENT TRANSFER

**Applicant**

Blue River Water District  
Attn: Tony Casad  
1550 N. 42<sup>nd</sup> Street  
Springfield, OR 97477

Received  
JAN 10 2025  
OWRD

**Authority**

Oregon Administrative Rules (OAR) 690-380-5140(2) authorizes the Department to grant an extension of time to complete a transfer.

OAR 690-380-6020 establishes an application process and criteria for the review of extensions of time to complete a transfer as authorized by a final order issued under OAR Division 380.

OAR 690-380-6020 (3) establishes that extensions are granted for one year, from October 1 to October 1 of each year. An extension for up to five years may be granted for transfers involving municipal or quasi-municipal use. Extensions may be granted for longer time if the applicant can justify the need for a longer period of time by submission of pertinent evidence.

**Findings of Fact**

1. On October 2, 2023, the Department received an application for extension of time for Transfer Application T-9338.
2. On April 14, 2003, the Department signed an order, approving Transfer Application T-9338 to add an additional point of appropriation. The order was recorded in Special Order Volume 57, Pages 427-429. The order set a transfer completion date of October 1, 2008.
3. Since the approval of the transfer, the applicant had drilled the well prior to 2008, but the records for demonstrating beneficial use were destroyed in the Holiday Farm Fire in September 2020. Before the fire, in August 2020 there were 95 active service connections. After the fire, in April 2021 there were 35 active service connections. Since then, the

**NOTICE OF RIGHT TO PETITION FOR RECONSIDERATION OR JUDICIAL REVIEW**

This is an order in other than a contested case. This order is subject to judicial review under ORS 183.484. Any petition for judicial review must be filed within the 60-day time period specified by ORS 183.484(2). Pursuant to ORS 536.075 and OAR 137-004-0080, you may petition for judicial review or petition the Director for reconsideration of this order. A petition for reconsideration may be granted or denied by the Director, and if no action is taken within 60 days following the date the petition was filed, the petition shall be deemed denied.



number of service connections have been restored to 93 as of April 2023. The fire also burned the water system, the water delivery infrastructure and electrical control systems. Since the fire, the applicant has begun the reconstruction process, by installing new pump motors and rebuilding aspects of the delivery, electrical, and control systems needed to restore function to the system.

4. To fully complete the change, the applicant needs to complete reconstruction efforts, including replacement of electrical control systems for Well 2 and document full beneficial use.
5. The applicant has requested that the time for completion of beneficial use be extended to October 1, 2025. It has been 20 years from the issuance of the final order for T-9338 to the date the current extension application was filed. Consistent with OAR 690-380-6020(3), the Department will extend the transfer completion date to October 1, 2025.

**Conclusions of Law**

Pursuant to OAR 690-380-6020, the Director of the Water Resources Department concludes the applicant has shown reasonable diligence to complete the transfer within the time period established by the order approving Transfer Application T-9338.

**Now, therefore, it is ORDERED:**

The time for completion of the changes authorized by Transfer Application T-9338 shall be extended to **October 1, 2025**.

**NOV 13 2023**

Signed at Salem, Oregon on \_\_\_\_\_.

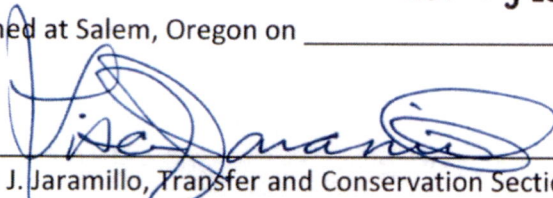

Lisa J. Jaramillo, Transfer and Conservation Section Manager for  
DOUGLAS E. WOODCOCK, ACTING DIRECTOR  
Oregon Water Resources Department

Mailing date: **NOV 14 2023**

**Received**  
**JAN 10 2025**  
**OWRD**

Received  
JAN 10 2025

OWRD

## **Attachment B**

**Well Log LANE 62604**

Claim of Beneficial Use Report – Blue River Water District

-----LANE 62604-----  
Lane 62604

**STATE OF OREGON  
WATER SUPPLY WELL REPORT**  
(as required by ORS 537.765)

(WELL I.D.)# L 65092  
(START CARD) # 155199

Instructions for completing this report are on the last page of this form.

(1) OWNER: Well Number 3819  
Name Bue River Water District  
Address c/o HBH Consulting Engineers - 490 N. 2nd st., Suite B  
City Coos Bay State Oregon Zip 97420

(2) TYPE OF WORK  
 New Well  Deepening  Alteration (repair/recondition)  Abandonment

(3) DRILL METHOD:  
 Rotary Air  Rotary Mud  Cable  Auger  
 Other

(4) PROPOSED USE:  
 Domestic  Community  Industrial  Irrigation  
 Thermal  Injection  Livestock  Other

(5) BORE HOLE CONSTRUCTION:  
Special Construction approval  Yes  No Depth of Completed Well 140 ft.  
Explosives used  Yes  No Type \_\_\_\_\_ Amount \_\_\_\_\_

HOLE			SEAL			
Diameter	From	To	Material	From	To	Sacks or pounds
18	0	40	Cement	0	--	
17	40	70	Cement	--	70	79 sacks
13.5	70	140				

How was seal placed: Method  A  B  C  D  E  
 Other \_\_\_\_\_  
Backfill placed from \_\_\_\_\_ ft. to \_\_\_\_\_ ft. Material \_\_\_\_\_  
Gravel placed from \_\_\_\_\_ ft. to \_\_\_\_\_ ft. Size of gravel \_\_\_\_\_

(6) CASING/LINER:

	Diameter	From	To	Gauge	Steel	Plastic	Welded	Threaded
Casing:	12	+4	118	250	<input checked="" type="checkbox"/>	<input type="checkbox"/>	<input checked="" type="checkbox"/>	<input type="checkbox"/>
					<input type="checkbox"/>	<input type="checkbox"/>	<input type="checkbox"/>	<input type="checkbox"/>
					<input type="checkbox"/>	<input type="checkbox"/>	<input type="checkbox"/>	<input type="checkbox"/>
Liner:	10	115	120		<input checked="" type="checkbox"/>	<input type="checkbox"/>	<input checked="" type="checkbox"/>	<input type="checkbox"/>
	10	130	140		<input checked="" type="checkbox"/>	<input type="checkbox"/>	<input checked="" type="checkbox"/>	<input type="checkbox"/>

Final location of shoe(s) \_\_\_\_\_

(7) PERFORATIONS/SCREENS:  
 Perforations Method \_\_\_\_\_  
 Screens Type Wire Material Stainless  
From 120 To 130 Slot size .050 Number \_\_\_\_\_ Diameter \_\_\_\_\_ Tele/pipe size 11 Casing  Liner

(9) LOCATION OF WELL by legal description:  
County Lane Latitude \_\_\_\_\_ Longitude \_\_\_\_\_  
Township 16 S Range 4 E WM.  
Section 29 NE 1/4 NE 1/4  
Tax Lot 1101 Lot \_\_\_\_\_ Block \_\_\_\_\_ Subdivision \_\_\_\_\_  
Street Address of Well (or nearest address) Blue River Water District  
Blue River, OR Hwy 126

(10) STATIC WATER LEVEL:  
14 ft. below land surface. Date 7-01-2003  
Artesian pressure \_\_\_\_\_ lb. per square inch. Date \_\_\_\_\_

(11) WATER BEARING ZONES:  
Depth at which water was first found 7

From	To	Estimated Flow Rate	SWL
7	26	20	1
	Sealed out		
113	140	1100+	14

(12) WELL LOG:  
Ground Elevation \_\_\_\_\_

Material	From	To	SWL
Sandy topsoil	0	7	
Sandy boulders & gravel	7	22	
Grey clay w/some gravel & wood	22	26	
Grey clay	26	38	
Grey clay w/some rocks	38	47	
Grey clay	47	53	
Grey clay w/some rocks	53	71	
Grey clay	71	98	
Grey clay w/many rocks	98	105	
Light brown gravel & clay	105	113	
Light brown gravel medium	113	134	14
Sandy brown gravel medium	134	140	14

AUG 29 2003  
 RECEIVED  
 WATER RESOURCES DEPT  
 OREGON

Received  
JAN 10 2025  
OWRD

RECEIVED  
JONES DRILLING CO., INC.

Received  
JAN 10 2025  
OWRD

**Attachment C**  
**Pump Calculations**  
Claim of Beneficial Use Report – Blue River Water District

# Well 2 Pump Capacity

## Pump Capacity Calculation Sheet

using Department designed formula:

$$(\text{hp})(\text{efficiency}) / (\text{lift} + \text{psi head}) = \text{capacity in cfs}$$

Efficiency:

Centrifugal = 6.61

Turbine = 7.04

---

### Data Entry (fill in underlined blanks)

---

HP = 40  
Efficiency = 7.04  
Lift = 10  
PSI = 120

---

### Results Calculated

---

(hp)(efficiency) = 281.6  
Head based on psi = 304.8  
Total dynamic head = 314.8  
(head + lift)

**Pump Capacity = 0.89 cubic feet per second**

Received  
JAN 10 2025  
OWRD

Received

JAN 10 2025

OWRD

## **Attachment D**

**COBU Map**

Claim of Beneficial Use Report – Blue River Water District

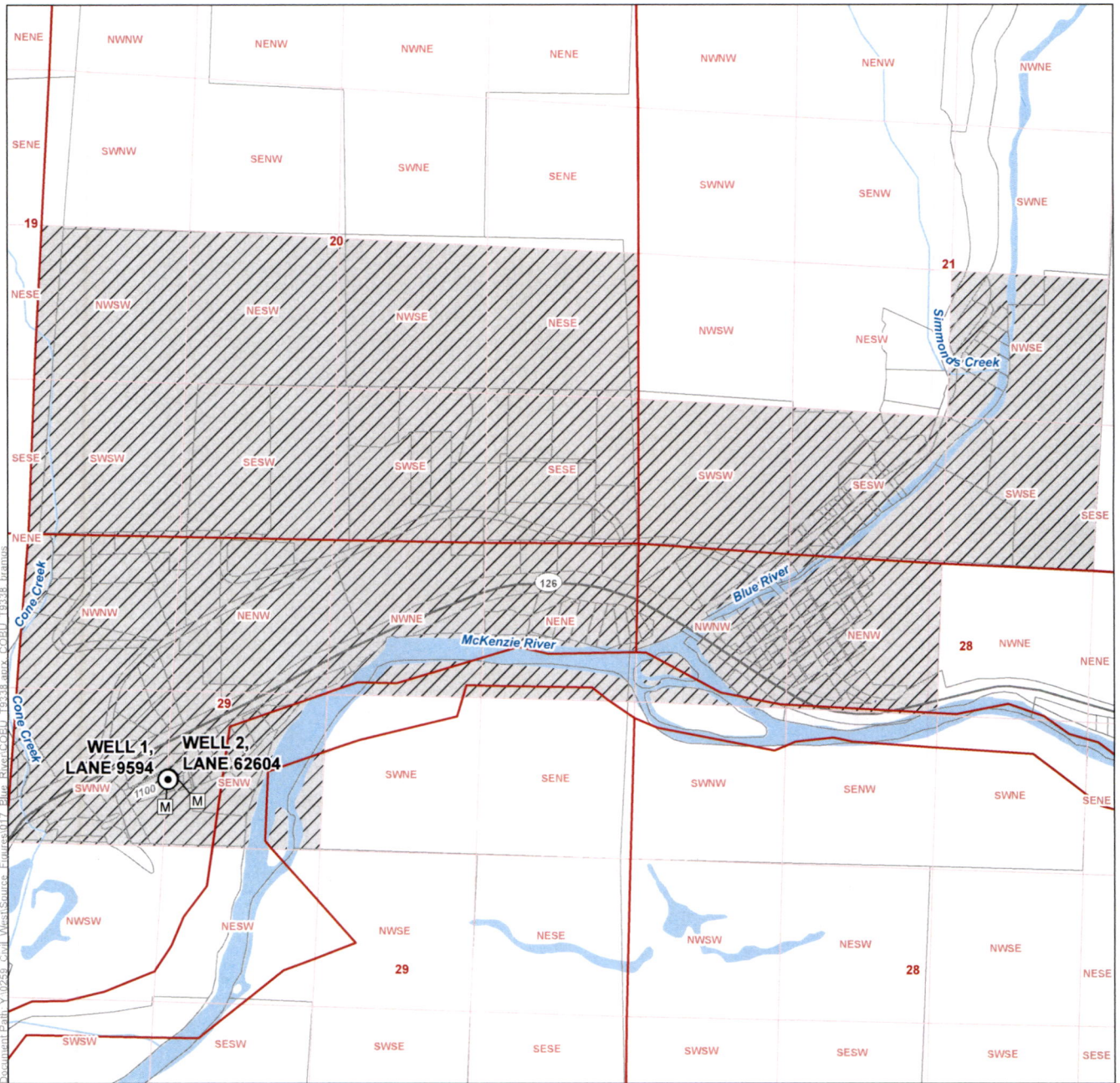

**LEGEND**

- ⊙ Point of Appropriation (POA)
- M Meter
- ▨ Place of Use (POU)
- Major Road
- ~ Watercourse
- Waterbody

**All Other Features**

- Tax Lot

**CERTIFIED WATER RIGHTS EXAMINER STAMP**

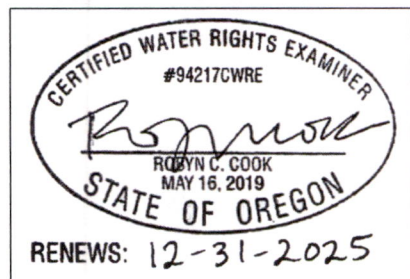

**LOCATION DESCRIPTION**

**Well 1, LANE 9594**  
 Located 757 feet South and 38 feet West from the SW corner of NENW, of Section 29, Township 16 South, Range 4 East (W.M.)

**Well 2, LANE 62604**  
 Located 752 feet South and 30 feet West from the SW corner of NENW, of Section 29, Township 16 South, Range 4 East (W.M.)

**Claim of Beneficial Use Map  
 Blue River Water District  
 T-9338**

Lane County  
 Township 16 South, Range 4 East (W.M.)

Received  
 JAN 10 2025  
 OWRD

**DISCLAIMER**  
 This map was prepared for the purpose of identifying the location of a water right only and it is not intended to provide legal dimensions or location of property ownership lines.

Date: December 10, 2024  
 Data Sources: BLM, ESRI, OWRD, USGS

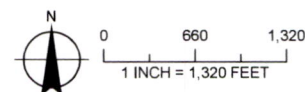

Document Path: Y:\0259\_Civil\_Water\Source\_Features\017\_Blue\_River\COBU\_T9338.mxd, COBU\_T9338.lrx

Received  
JAN 10 2025

OWRD

**Attachment E**  
**Measured Pump Capacity**  
Claim of Beneficial Use Report – Blue River Water District



Well 2 Measured Pump Capacity – November 22, 2024

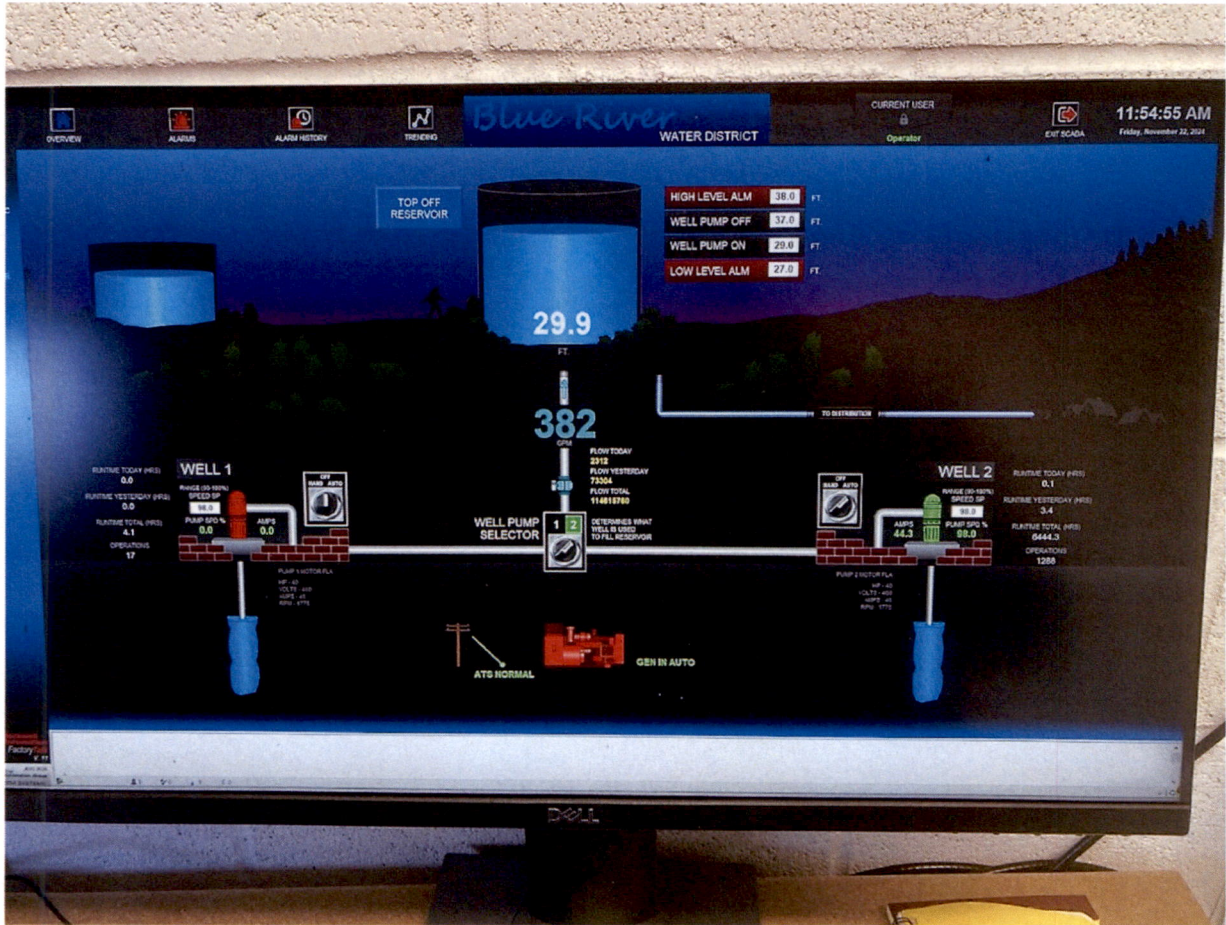

Received  
 JAN 10 2025  
 OWRD

LANE 62604  
Lane 62604

Added to file  
BC/WRD  
1/14/2025

STATE OF OREGON  
WATER SUPPLY WELL REPORT  
(as required by ORS 537.765)

(WELL I.D.)# L 65092  
(START CARD) # 155199

Instructions for completing this report are on the last page of this form.

(1) OWNER: Well Number 3819  
Name Bue River Water District  
Address c/o HBH Consulting Engineers - 490 N. 2nd st., Suite B  
City Coos Bay State Oregon Zip 97420

(2) TYPE OF WORK  
 New Well  Deepening  Alteration (repair/recondition)  Abandonment

(3) DRILL METHOD:  
 Rotary Air  Rotary Mud  Cable  Auger  
 Other

(4) PROPOSED USE:  
 Domestic  Community  Industrial  Irrigation  
 Thermal  Injection  Livestock  Other

(5) BORE HOLE CONSTRUCTION:  
Special Construction approval  Yes  No Depth of Completed Well 140 ft.  
Explosives used  Yes  No Type \_\_\_\_\_ Amount \_\_\_\_\_

HOLE		SEAL		Sacks or pounds	
Diameter	From To	Material	From To		
18	0 40	Cement	0 --		
17	40 70	Cement	-- 70	79 sacks	
13.5	70 140				

How was seal placed: Method  A  B  C  D  E  
 Other \_\_\_\_\_  
Backfill placed from \_\_\_\_\_ ft. to \_\_\_\_\_ ft. Material \_\_\_\_\_  
Gravel placed from \_\_\_\_\_ ft. to \_\_\_\_\_ ft. Size of gravel \_\_\_\_\_

(6) CASING/LINER:

	Diameter	From	To	Gauge	Steel	Plastic	Welded	Threaded
Casing:	12	+4	118	250	<input checked="" type="checkbox"/>	<input type="checkbox"/>	<input checked="" type="checkbox"/>	<input type="checkbox"/>
Liner:	10	115	120		<input checked="" type="checkbox"/>	<input type="checkbox"/>	<input checked="" type="checkbox"/>	<input type="checkbox"/>
	10	130	140		<input checked="" type="checkbox"/>	<input type="checkbox"/>	<input checked="" type="checkbox"/>	<input type="checkbox"/>

Final location of shoe(s) \_\_\_\_\_

(7) PERFORATIONS/SCREENS:

Perforations Method \_\_\_\_\_  
 Screens Type Wire Material Stainless

From	To	Slot size	Number	Diameter	Tele/pipe size	Casing	Liner
120	130	.050			11	<input type="checkbox"/>	<input checked="" type="checkbox"/>

(8) WELL TESTS: Minimum testing time is 1 hour

Pump  Bailer  Air  Flowing Artesian

Yield gal/min	Drawdown	Drill stem at	Time
1100	21		1 hr.

Temperature of water 52 Depth Artesian Flow Found \_\_\_\_\_  
Was a water analysis done?  Yes By whom \_\_\_\_\_  
Did any strata contain water not suitable for intended use?  Too little  
 Salty  Muddy  Odor  Colored  Other \_\_\_\_\_  
Depth of strata: \_\_\_\_\_

(9) LOCATION OF WELL by legal description:  
County Lane Latitude \_\_\_\_\_ Longitude \_\_\_\_\_  
Township 16 S Range 4 E WM.  
Section 29 NE 1/4 NE 1/4  
Tax Lot 1101 Lot \_\_\_\_\_ Block \_\_\_\_\_ Subdivision \_\_\_\_\_  
Street Address of Well (or nearest address) Blue River Water District  
Blue River, OR Hwy: 126

(10) STATIC WATER LEVEL:  
14 ft. below land surface. Date 7-01-2003  
Artesian pressure \_\_\_\_\_ lb. per square inch. Date \_\_\_\_\_

(11) WATER BEARING ZONES:  
Depth at which water was first found 7

From	To	Estimated Flow Rate	SWL
7	26	20	1
		Sealed out	
113	140	1100+	14

(12) WELL LOG:  
Ground Elevation \_\_\_\_\_

Material	From	To	SWL
Sandy topsoil	0	7	
Sandy boulders & gravel	7	22	
Grey clay w/some gravel & wood	22	26	
Grey clay	26	38	
Grey clay w/some rocks	38	47	
Grey clay	47	53	
Grey clay w/some rocks	53	71	
Grey clay	71	98	
Grey clay w/many rocks	98	105	
Light brown gravel & clay	105	113	
Light brown gravel medium	113	134	14
Sandy brown gravel medium	134	140	14

RECEIVED  
AUG 29 2003  
WATER RESOURCES DEPT  
SALEM, OREGON

RECEIVED  
AUG 11 2003  
WATER RESOURCES DEPT  
SALEM, OREGON

JONES DRILLING CO., INC.  
29400 SANTIAM HWY.  
LEBANON, OR 97355  
541-367-2560 541-451-2686  
1-800-915-8388

Date started 6-17-03 Completed 7/01/2003  
(unbonded) Water Well Constructor Certification:

I certify that the work I performed on the construction, alteration, or abandonment of this well is in compliance with Oregon water supply well construction standards. Materials used and information reported above are true to the best of my knowledge and belief.

WWC Number \_\_\_\_\_  
Signed \_\_\_\_\_ Date \_\_\_\_\_

(bonded) Water Well Constructor Certification:

I accept responsibility for the construction, alteration, or abandonment work performed on this well during the construction dates reported above. All work performed during this time is in compliance with Oregon water supply well construction standards. This report is true to the best of my knowledge and belief.

WWC Number 1684  
Signed \_\_\_\_\_ Date 7/10/03



January 6, 2025

Gerry Clark  
Oregon Water Resources Department  
725 Summer Street NE, Suite A  
Salem, Oregon 97301-1271

RE: Claim of Beneficial Use for Transfer T-9338

Gerry:

On behalf of Blue River Water District, please find enclosed a Claim of Beneficial Use report for Transfer T-9338.

Please do not hesitate to contact me at 541-753-0933 with questions about the enclosed COBU.

Sincerely,

A handwritten signature in blue ink that reads "Zach Pike-Urlacher".

Zach Pike-Urlacher  
Water Resources Consultant

A handwritten signature in blue ink that reads "Robyn Cook".

Robyn Cook, RG, LG, CWRE  
Principal Hydrogeologist

Enclosures:  
Claim of Beneficial Use for Transfer T-9338

Received  
JAN 10 2025  
OWRD