

2-6-95

SUR-119

ROBERT FINGORFF

---

LEFT MESSAGE WITH SECRETARY  
ABOUT NEEDING MAP. RTR TO  
COMPLETE FILE - ASKED FOR  
THEM TO CHECK THEIR FILES  
AND GET ME KNOW.

W. E. K...

STATE OF OREGON  
WATER RESOURCES DEPARTMENT  
INTEROFFICE MEMO

May 11, 1994

TO: WATER RIGHT EXAMINERS

FROM: DON KNAUER

SUBJECT: PRE-1909 VESTED WATER RIGHT CLAIM MAPS

Alright you guys, this is a test, DO YOU KNOW WHAT TIME IT IS? The answer is, it's time to get the maps, reports, answers, mylars and all that kind of stuff back to the Water Resources Department. There's talk around the office of putting together a "map-patrol" with a tough leader to travel around and retrieve the required documents.

You may remember, I reviewed maps for compliance with Oregon Revised Statutes and Oregon Administrative Rules submitted to support pre-1909 vested water right claims. For the past few months and up to a year ago I have returned maps, requested mylars, asked for clarification, and asked for reports. Some of these files are getting stale.

It is very important that you give me something, preferably the map, mylar, report, etc. but at minimum you must give me a submittal date. The review of the files cannot be completed without the map, report, etc. It is a deterrent to the claimant, your client, for this issue to go unresolved.

If you need copies of anything in the files, just let me know. I have hand written below the file numbers of those I returned to you. The toll free number is 1-800-624-3199.

j:\wp51\swr\claimant\ewrememo.94

SWR #119

- 138

- 605

October 18, 1993

WATER  
RESOURCES  
DEPARTMENT

ROBERT E FINDORFF  
806 N NINTH STREET  
COTTAGE GROVE OR 97424

RE: SWR-119

Dear Mr Findorff,

This will acknowledge your request for additional time in which to prepare and submit the required map in support of the claims to pre-1909 vested water rights in the name of ROCKWELL. I will grant you a 60 day extention. I will look for the maps near the middle part of December 1993.

Sincerely,

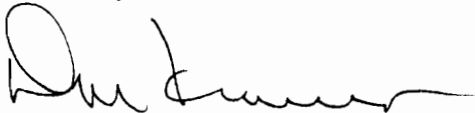

Don Knauer  
Adjudication Specialist

J:\W\S\C\H\SWR-0119.003



3850 Portland Rd NE  
Salem, OR 97310  
(503) 378-3739  
FAX (503) 378-8130

August 24, 1993

---

WATER  
RESOURCES  
DEPARTMENT

---

ROBERT E FINDORFF  
806 N NINTH STREET  
COTTAGE GROVE OR 97424

RE: SWR-93 and SWR-119

Dear Mr Findorff,

This will acknowledge your request for additional time in which to prepare and submit the required map in support of the claims to pre-1909 vested water rights in the names of HICKETHIER and ROCKWELL. You had asked for an additional 30 days which will be acceptable. I will look for the maps near the first part of October 1993.

Sincerely,

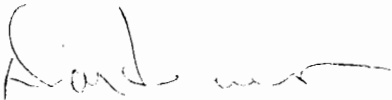

Don Knauer  
Adjudication Specialist

J:\WS\C\1\SWR-0119.002



---

3850 Portland Rd NE  
Salem, OR 97310  
(503) 378-3739  
FAX (503) 378-8130

June 15, 1993

ROBERT E. FINDORFF  
806 N. NINTH STREET  
COTTAGE GROVE OR 97424

RE: File# SWR-119

DEAR ROBERT E. FINDORFF,

The Water Resources Department (WRD) received a little over 500 surface water registration statements in December, 1992. All of the files have been set up and receipts for the fees have been sent. The next step is to insure the maps received in support of the claims are acceptable based on Oregon Revised Statutes (ORS) and Oregon Administrative Rules (OAR).

I am returning the two maps you prepared for Larry & Carolyn Rockwell. You will find the item which requires completion or correction shown below. I have the description followed by the ORS or OAR site and paraphrased statute or rule.

conveyance	ORS 539.120 "...the location of .... and each ditch, canal, pipeline or other means of conveying the water..."
date of survey	OAR 690-28-025-(4)-(a) "The date the survey was performed."
diversion point size	OAR 690-28-025-(4)-(c) "The dimensions and capacity of any existing diversion systems."
$\frac{1}{10}$ acre	OAR 690-28-025-(4)-(d) "The number of acres irrigated in each quarter quarter shall be shown to the nearest tenth of an acre."

It would be helpful if you identified by name the source of water on the map. Under OAR 690-14-170-4 you might want to add a "disclaimer".



3850 Portland Rd NE  
Salem, OR 97310  
(503) 378-3739  
FAX (503) 378-8130

I am enclosing a copy of the checklist and claim to beneficial use report information used by the adjudication section. You may find it useful in preparing the required map and information. Many Certified Water Right Examiners have seen these and are using them.

There is need for only one map to support the pre-1909 vested water right claim. You must return the map before the claim can be processed. If you cannot have the map to the WRD within 60 days, please inform me as to when it can be expected. Please mark all correspondence with the file number.

As always, if you have any questions, please give me a call.

Sincerely,

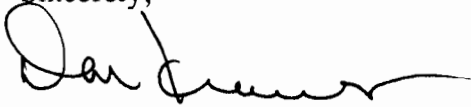
A handwritten signature in black ink, appearing to read "Don Knauer", with a long horizontal flourish extending to the right.

Don Knauer  
Adjudication Specialist

Enclosures

**SURFACE WATER REGISTRATION CHECKLIST**

(received after July 18, 1990)

CHECK BASIN MAP DWF NAME Umpqua # 16 UNADJUDICATED AREA ? OK DWF  
RECEIPT # 95140 S W R NUMBER 119  
CHECK ENCLOSURES DWF PRELIMINARY DATA BASE ENTRY DWF  
ACKNOWLEDGEMENT LETTER DWF ENTER ON STREAM INDEX \_\_\_\_\_  
Putnam Valley 192 + Drain - 71  
CHECK QUADRANGLE MAP CAK CHECK GLO PLATS \_\_\_\_\_  
WATERMASTER CHECKLIST \_\_\_\_\_ PUBLIC NOTICE PUBLICATION 5/91

**FORM REVIEW**

\_\_\_\_\_ blanks filled in  
\_\_\_\_\_ signed  
\_\_\_\_\_ date received stamped

**MAP REVIEW**

#1 \_\_\_\_\_ source and trib  
\_\_\_\_\_ ✓ diversion point location  
\_\_\_\_\_ ✓ conveyances (pipes, ditch, etc.)  
#3 \_\_\_\_\_ ✓ place of use  
\_\_\_\_\_ ✓ scale  
\_\_\_\_\_ ✓ township, range, section  
\_\_\_\_\_ ✓ north arrow  
\_\_\_\_\_ ✓ CWRE stamp  
#9 \_\_\_\_\_ disclaimer  
#10 \_\_\_\_\_ date survey was performed  
\_\_\_\_\_ ✓ P.O.B. of survey  
\_\_\_\_\_ dimensions and capacity of diversion system  
#12 \_\_\_\_\_ ✓ "beneficial use" type title  
\_\_\_\_\_ ✓ "permanent-quality" paper  
#5 \_\_\_\_\_ ✓ 1/10 AC

WATER RIGHT RECORD CHECK \_\_\_\_\_ FIELD INSPECTION \_\_\_\_\_  
FINAL FILE REVIEW \_\_\_\_\_ FINAL DATA BASE ENTRY \_\_\_\_\_  
ENTER ON PLAT CARDS \_\_\_\_\_

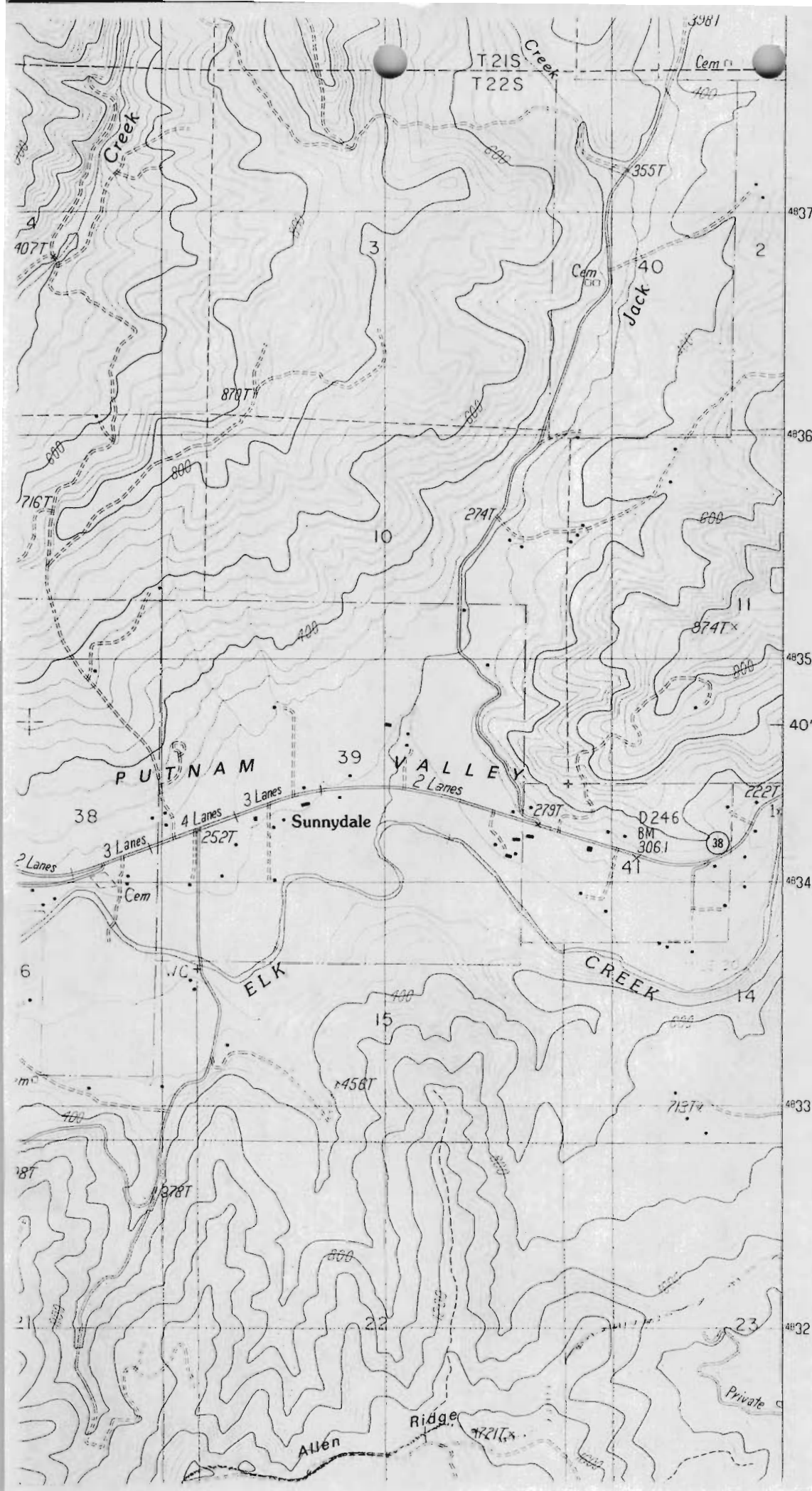



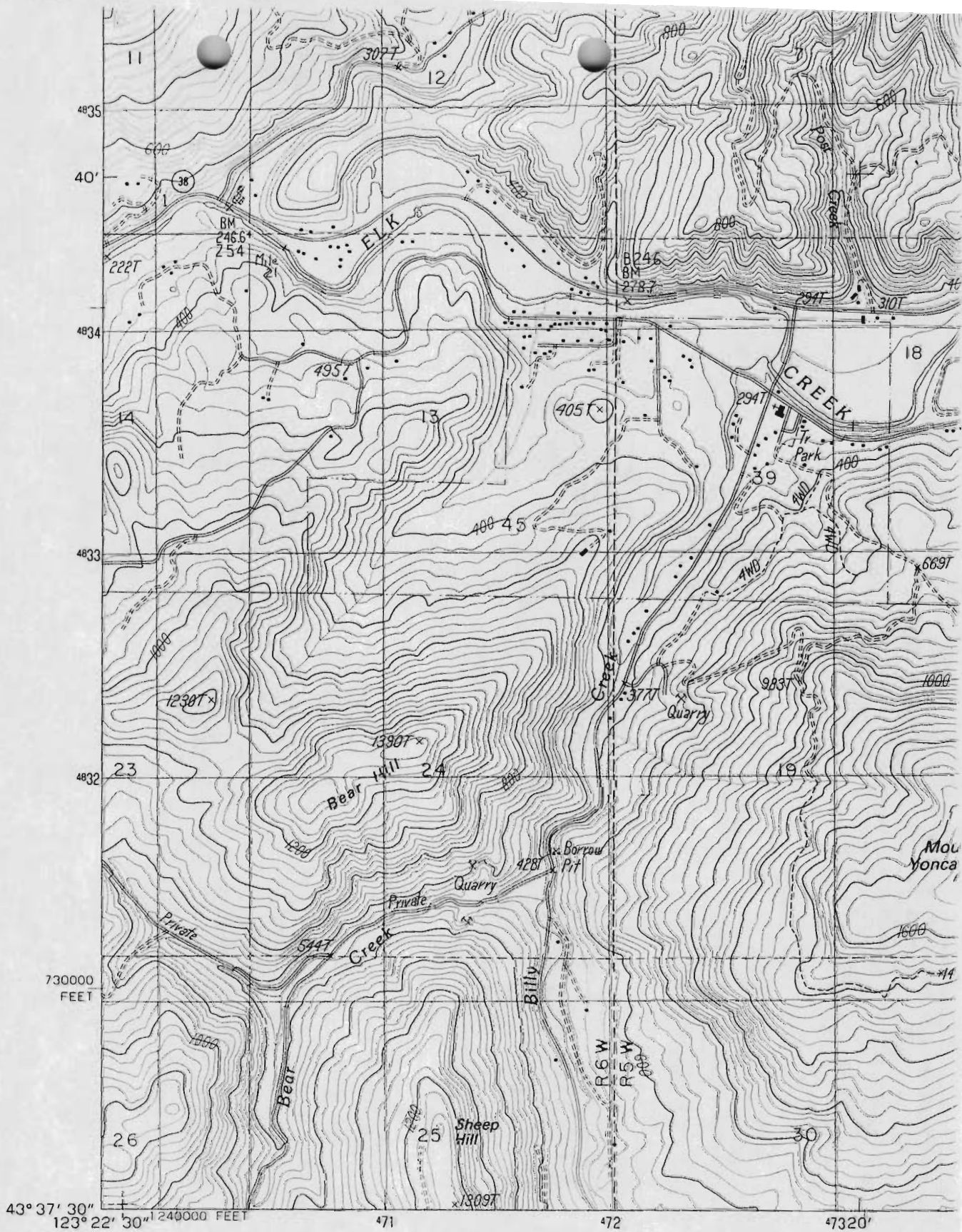

PRODUCED BY THE UNITED STATES GEOLOGICAL SURVEY  
 CONTROL BY ..... USGS, NOS NOAA, AND STATE OF OREGON  
 COMPILED FROM AERIAL PHOTOGRAPHS TAKEN ..... 1982  
 FIELD CHECKED ..... 1984. MAP EDITED ..... 1987  
 PROJECTION ..... LAMBERT CONFORMAL CONIC  
 GRID: 1000-METER UNIVERSAL TRANSVERSE MERCATOR ... ZONE 10  
 10,000-FOOT STATE GRID TICKS ..... OREGON, SOUTH ZONE  
 UTM GRID DECLINATION ..... 0°13' WEST  
 1980 MAGNETIC NORTH DECLINATION ..... 19° EAST  
 VERTICAL DATUM ... NATIONAL GEODETIC VERTICAL DATUM OF 1929  
 HORIZONTAL DATUM ..... 1927 NORTH AMERICAN DATUM  
 To place on the predicted North American Datum of 1983,  
 move the projection lines as shown by dashed corner ticks  
 ( 22 meters north / 96 meters east )  
 There may be private inholdings within the boundaries of any

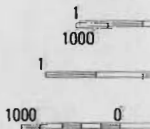
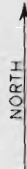

**PROVISIONAL MAP**  
 Produced from original  
 manuscript drawings. Informa-  
 tion shown as of date of

**INTEROFFICE MEMORANDUM**

*Oregon Water Resources Department  
Adjudications Section*

TO: File SWR-119

FROM: Dwight French

DATE: January 4, 1993

RE: CWRE Map -

Larry Rockwell called today and told me that CWRE Robert Findorff out of Cottage Grove would be preparing his map for his claim.

December 16, 1992

LARRY & CAROLYN ROCKWELL  
23708 COUNTRY VIEW DR  
DIAMOND BAR CA 91765

RE: Surface Water Registration Statement

Dear Mr. & Mrs. Rockwell,

This will acknowledge that your Surface Water Registration Statement in the name of Larry & Carolyn Rockwell has been received by our office. The fees in the amount of \$54 have been received and our receipt #95140 is enclosed. Your registration statement has been numbered SWR-119.

The map you submitted with your claim is not acceptable. ORS 539.240 (2) (d) requires the map be prepared by a Certified Water Right Examiner (CWRE). We will wait a reasonable period of time for your map. We will be in touch with you periodically. You should keep us informed of any developments concerning the survey and mapping.

If necessary we will schedule a meeting with you that will include a site inspection. If there are problems with your form we are usually able to take care of them during our visit. We will be able to answer any questions you might have about the adjudication process at that time.

Please feel free to contact this office if you have any questions.

Sincerely,

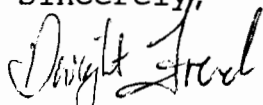

Dwight French  
Adjudication Section

Enclosure



3850 Portland Rd NE  
Salem, OR 97310  
(503) 378-3739  
FAX (503) 378-8130

STATE OF OREGON  
**WATER RESOURCES DEPARTMENT**  
 3850 PORTLAND ROAD NE  
 SALEM, OR 97310  
 378-8455/378-8130 (FAX)

119

RECEIPT # 95140

RECEIVED FROM: Larry I. Rockwell  
 BY: \_\_\_\_\_

APPLICATION	
PERMIT	
TRANSFER	

CASH:  CHECK: #  16-4 OTHER: (IDENTIFY)

TOTAL REC'D \$ 54.<sup>00</sup>

**01-00-0 WRD MISC CASH ACCT**

842.010	ADJUDICATIONS	\$ 54. <sup>00</sup>
831.087	PUBLICATIONS/MAPS	\$
830.650	PARKING FEES Name/month	\$
_____	OTHER: (IDENTIFY)	\$

**02-00-0 FEDERAL FUNDS**

_____	OTHER: (IDENTIFY)	\$
-------	-------------------	----

**03-00-0 WRD OPERATING ACCT**

<b>MISCELLANEOUS:</b>		
840.001	COPY FEES	\$
850.200	RESEARCH FEES	\$
880.109	MISC REVENUE: (IDENTIFY)	\$
520.000	OTHER (P-6): (IDENTIFY)	\$
<b>WATER RIGHTS:</b>		
842.001	SURFACE WATER	EXAM FEE \$
842.003	GROUND WATER	EXAM FEE \$
842.005	TRANSFER	EXAM FEE \$
<b>WELL CONSTRUCTION</b>		
842.022	WELL DRILL CONSTRUCTOR	EXAM FEE \$
842.016	WELL DRILL OPERATOR	EXAM FEE \$
_____	LANDOWNER'S PERMIT	RECORD FEE \$
842.002		RECORD FEE \$
842.004		RECORD FEE \$
842.006		RECORD FEE \$
842.023		LICENSE FEE \$
842.019		LICENSE FEE \$
842.024		LICENSE FEE \$

**06-00-0 WELL CONST START FEE**

842.013	WELL CONST START FEE	\$	CARD #	
_____	MONITORING WELLS	\$	CARD #	

**45-00-0 LOTTERY PROCEEDS**

864.000	LOTTERY PROCEEDS	\$
---------	------------------	----

**07-00-0 HYDRO ACTIVITY**

842.011	POWER LICENSE FEE(FW/WRD)	LIC NUMBER	\$
842.115	HYDRO LICENSE FEE(FW/WRD)		\$
_____	HYDRO APPLICATION		\$

RECEIPT # 95140 DATED: 12-14-98 BY: D. Bushnell

RECEIVED

SECTION 14



SCALE: 1" = 400'

0' 200' 400' 600'

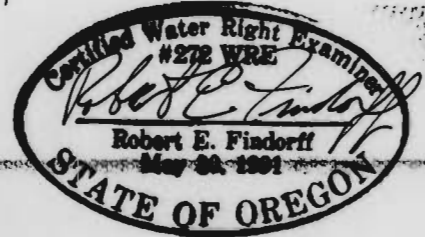
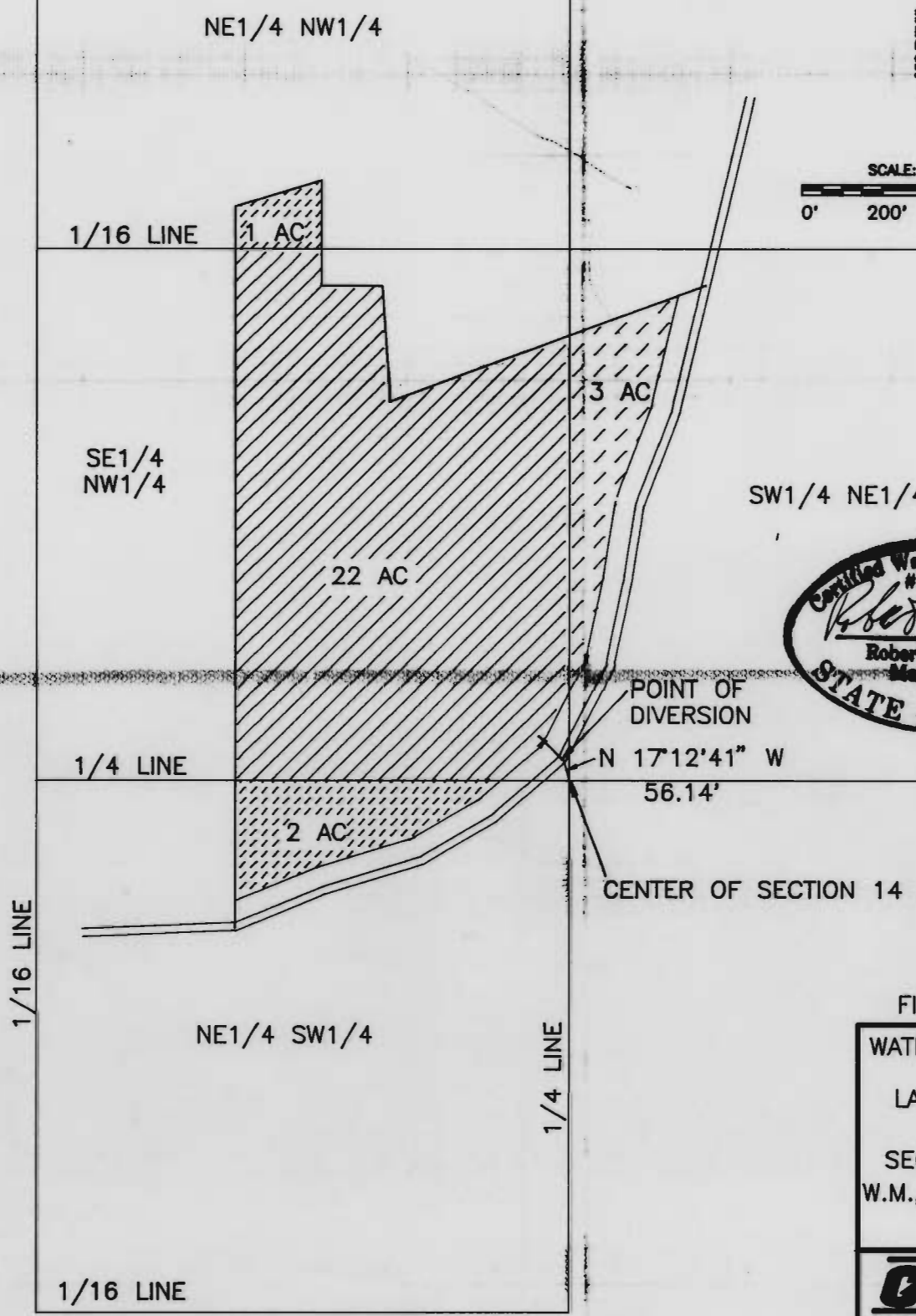

FINAL PROOF MAP  
 WATER RIGHTS SURVEY  
 FOR  
 LARRY & CAROLYN  
 ROCKWELL  
 SEC. 14, T22S, R6W  
 W.M., DOUGLAS COUNTY  
 OREGON

**Goomax**  
 OF OREGON, INC.  
 ENGINEERING, LAND SURVEYING, BUILDING DESIGN  
 888 N. BROWN STREET GASTON OREGON 97024  
 TELEPHONE - (503) 842-0128 FAX - (503) 842-7885

JOB NO.:	9305	DRAWN:	T.F.J.	CHECKED:	R.E.F.
DATE:	1/28/93	SHT.	1	OF	1

THIS MAP IS FOR THE PURPOSE OF IDENTIFYING THE WATER RIGHT ONLY AND IS NOT TO PROVIDE LEGAL DIMENSIONS OR LOCATIONS OF PROPERTY OWNERSHIP LINES.

RETURNED/next

February 10, 1993

Mrs. Marge Wrightson *942-3351 or*  
Bohemia Realty  
636 Jefferson  
Cottage Grove, OR 97424

RECEIVED

FEB 22 1993

WATER RESOURCES DEPT  
SALEM, OREGON

RE: Rockwell - Water Rights

Dear Marge:

Enclosed is the information requested for the Rockwell water rights. Normally there is some kind of form to fill out for a submittal. You had better check with the Water Resources to see if this has been forwarded to Rockwells and if so what kind of form do they want. This is not an ordinary situation of requiring a proof map of an existing right. Please advise if you need further assistance.

Very truly yours,

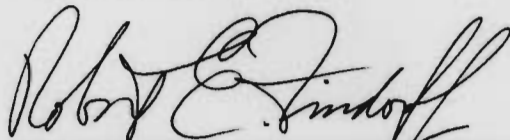
  
Robert E. Findorff, PE, PLS & WRE

REF/pf  
Encl.

*Larry: 2-11-93*

*Here you are.  
Hopefully this should  
do it.*

*Marge*

*Submit all papers  
except fee schedule.*

*F*

*Rockwell #*

*714 861 0307*



PROFESSIONAL ENGINEERS  
LAND SURVEYORS  
BUILDING DESIGNERS  
806 N NINTH STREET COTTAGE GROVE, OREGON 97424  
TELEPHONE: (503) 942-0126 FAX: (503) 942-7935

October 14, 1993

Mr. Don Knauer  
Adjudication Specialist  
State of Oregon  
Water Resources Department  
3850 Portland Road NE  
Salem, OR 97310

**RECEIVED**

**OCT 15 1993**

WATER RESOURCES DEPT.  
SALEM, OREGON

RE: Water Rights Extension to Nov. 15, 1993

Dear Mr. Knauer:

Due to an extremely heavy work load I am hereby requesting a time extension to complete the changes needed on the following water rights applications:

File SWR - 138  
S-73456  
SWR-93  
SWR-119

Thank you for your assistance in this matter. I am leaving soon for a much needed vacation and will not be back until the end of October.

Very truly yours,



Robert E. Findorff, PE, PLS & WRE

REF/pf

August 16, 1993

Mr. Don Knauer  
Adjudication Specialist  
State of Oregon  
Water Resources Department  
3850 Portland Road NE  
Salem, OR 97310

**RECEIVED**

**AUG 17 1993**

WATER RESOURCES DEPT.  
SALEM, OREGON

RE: File # SWR-119  
& # SWR-93

Dear Mr. Knauer:

We hereby request an extension of time for 30 days to complete this project. Thank you for your consideration. I believe you can understand, what with your work load.

Very truly yours,



Robert E. Findorff, PE, PLS & WRE

REF/pf



Post-It™ brand

Fax Transmittal Memo 7672

To *Don Knauer, Adjudication Specialist*  
 Company *Oregon Water Resources*  
 Location *Portland*  
 Fax # *(503) 378-8130* Telephone # *378-3739*  
 Comments

No. of Pages

1

Today's Date *8/16/93* Time

From

Company

GEOMAX OF OREGON

Location

806 NORTH 9th

COTTAGE GROVE, OR 97424

Fax #

Telephone #

Original Disposition:

Destroy

Return

Call for pickup

16

August 16, 1993



PROFESSIONAL ENGINEERS  
LAND SURVEYORS

BUILDING DESIGNERS

806 N. NINTH STREET COTTAGE GROVE, OREGON 97424  
TELEPHONE: (503) 942-0126 FAX: (503) 942-7935

Mr. Don Knauer  
 Adjudication Specialist  
 State of Oregon  
 Water Resources Department  
 3850 Portland Road NE  
 Salem, OR 97310

RE: File # SWR-119  
 & # SWR-93

Dear Mr. Knauer:

We hereby request an extension of time for 30 days to complete this project. Thank you for your consideration. I believe you can understand, what with your work load.

Very truly yours,

*Robert E. Findorff*  
 Robert E. Findorff, PE, PLS & WRE

REF/pf



RECEIVED

FEB 22 1993

WATER RESOURCES DEPT.  
SALEM, OREGON

Abstract of Permit No. 19748

Application No. 25092

Certificate No. 22329

Name Nora Arilyn James  
Address Yoncalla, Oregon  
Source of water supply Elk Creek, trib. of Umpqua River  
Use Irrigation

Point of diversion 110' due W. from the center of Sec. 14, being within the  
SE 1/4 of Sec. 14, T. 22 S., R. 6 W., W.M., in the county  
of Douglas.

Number of acres

27

DESCRIPTION OF LAND TO BE IRRIGATED OR PLACE OF USE

Twp.	Range	Sec.	NE 1/4				NW 1/4				SW 1/4				SE 1/4				
			NE 1/4	NW 1/4	SW 1/4	SE 1/4	NE 1/4	NW 1/4	SW 1/4	SE 1/4	NE 1/4	NW 1/4	SW 1/4	SE 1/4	NE 1/4	NW 1/4	SW 1/4	SE 1/4	
22S	6 W	14			3		0.6			21.4									
<p>Beg. at a point from which the SE cor. of the NW 1/4 of Sec. 14, T. 22 S., R. 6 W. W.M., bears S. 50.0 rods &amp; running th. N. 1427' to an intersection with the Southerly R/W line of State Hwy. #38. Th. running in a Northeasterly direction &amp; along the said Southerly R/W line 1027.7' to an iron pipe from which the NW cor. of the said Sec. 14 bears N. 75°02' W. 2804.3' th. leaving said highway and running S. 38°22' E. 138.9' to an iron pipe; th. N. 70°34' E. 296.5' to an iron pipe on the W. bank of Elk Cr. from which a 36" Fir tree bears N. 25°00' E. 3.0' th. continuing N. 70°34' E. 95.0' to the center of Elk Cr.; th. following the center of Elk Cr. downstream and in a Southwesterly direction to a point S. of the place of beg. Th. N. 365.0' more or less to the place of beg. The above described tract of land being situated in and being a part of Sec. 14, T. 22 S., R. 6 W., W.M. in Douglas Co., Ore.</p>																			

Priority date

August 2, 1950

Amount of water 0.27 c.f.s. measured at the point of diversion

Time limit to begin construction January 31, 1952

Time limit to complete construction 10-1-52 extended to extended to

Time limit to completely apply water 10-1-53 extended to extended to

Remarks: This appropriation shall be limited to 1/80th of one cubic foot per second or its equivalent for each acre irrigated and shall be further limited to a diversion not to exceed 2 1/2 acre feet per acre for each acre irrigated during the irrigation season of each year, and shall conform to such reasonable rotation system as may be ordered by the proper state officer.

Elk Cr. & Misc.  
old legal  
description  
not updated

Basin 16 Vol.

RECEIVED

Abstract of Permit No. 19748

DEC 14 1992

WATER RESOURCES DEPT. SALEM OREGON

Application No. 25092

Certificate No. 22389

Name **Nora Arolyn James**  
 Address **Yoncalla, Oregon**  
 Source of water supply **Elk Creek, trib. of Umpqua River**  
 Use **Irrigation**  
 Point of diversion **110' due W. from the center of Sec. 14, being within the SE 1/4 NW 1/4 of Sec. 14, T. 22 S., R. 6 W., W.M., in the county of Douglas.**  
 Number of acres **27**

*Peterson*

DESCRIPTION OF LAND TO BE IRRIGATED OR PLACE OF USE

Twp.	Range	Sec.	NE 1/4				NW 1/4				SW 1/4				SE 1/4				
			NE 1/4	NW 1/4	SW 1/4	SE 1/4	NE 1/4	NW 1/4	SW 1/4	SE 1/4	NE 1/4	NW 1/4	SW 1/4	SE 1/4	NE 1/4	NW 1/4	SW 1/4	SE 1/4	
22S	6 W	14			3		0.6			21.4	2								
Beg. at a point from which the SE cor. of the NW 1/4 of Sec. 14, T. 22 S., R. 6 W. W.M., bears S. 50.0 rods & running th. N. 11.27' to an intersection with the Southern R/W line of State Hwy. #38. Th. running in a Northeasterly direction & along the said Southern R/W line 1027.7' to an iron pipe from which the NE cor. of the said Sec. 14 bears N. 75°02' W. 2804.3' th. leaving said highway and running S. 38°22' E. 138.9' to an iron pipe; th. N. 70°34' E. 296.5' to an iron pipe on the W. bank of Elk Cr. from which a 36" Fir tree bears N. 25°00' E. 3.0' th. continuing N. 70°34' E. 95.0' to the center of Elk Cr.; th. following the center of Elk Cr. downstream and in a Southwesterly direction to a point S. of the place of beg. Th. N. 365.9' more or less to the place of beg. The above described tract of land being situated in and being a part of Sec. 14, T. 22 S., R. 6 W., W.M. in Douglas Co., Ore.																			

Elk Cr. & Misc.  
 Old legal description NOT updated

Priority date **August 2, 1950**  
 Amount of water **0.27 c.f.s. measured at the point of diversion**  
 Time limit to begin construction **January 31, 1952**  
 Time limit to complete construction **10-1-52** extended to **extended to**  
 Time limit to completely apply water **10-1-53** extended to **extended to**

Remarks: This appropriation shall be limited to 1/80th of one cubic foot per second or its equivalent for each acre irrigated and shall be further limited to a diversion not to exceed 2 1/2 acre feet per acre for each acre irrigated during the irrigation season of each year, and shall conform to such reasonable rotation system as may be ordered by the proper state officer.

Basin 16 Vol.



RECEIVED  
DEC 24 1992  
WATER RESOURCES DEPT  
SALINITY OREGON

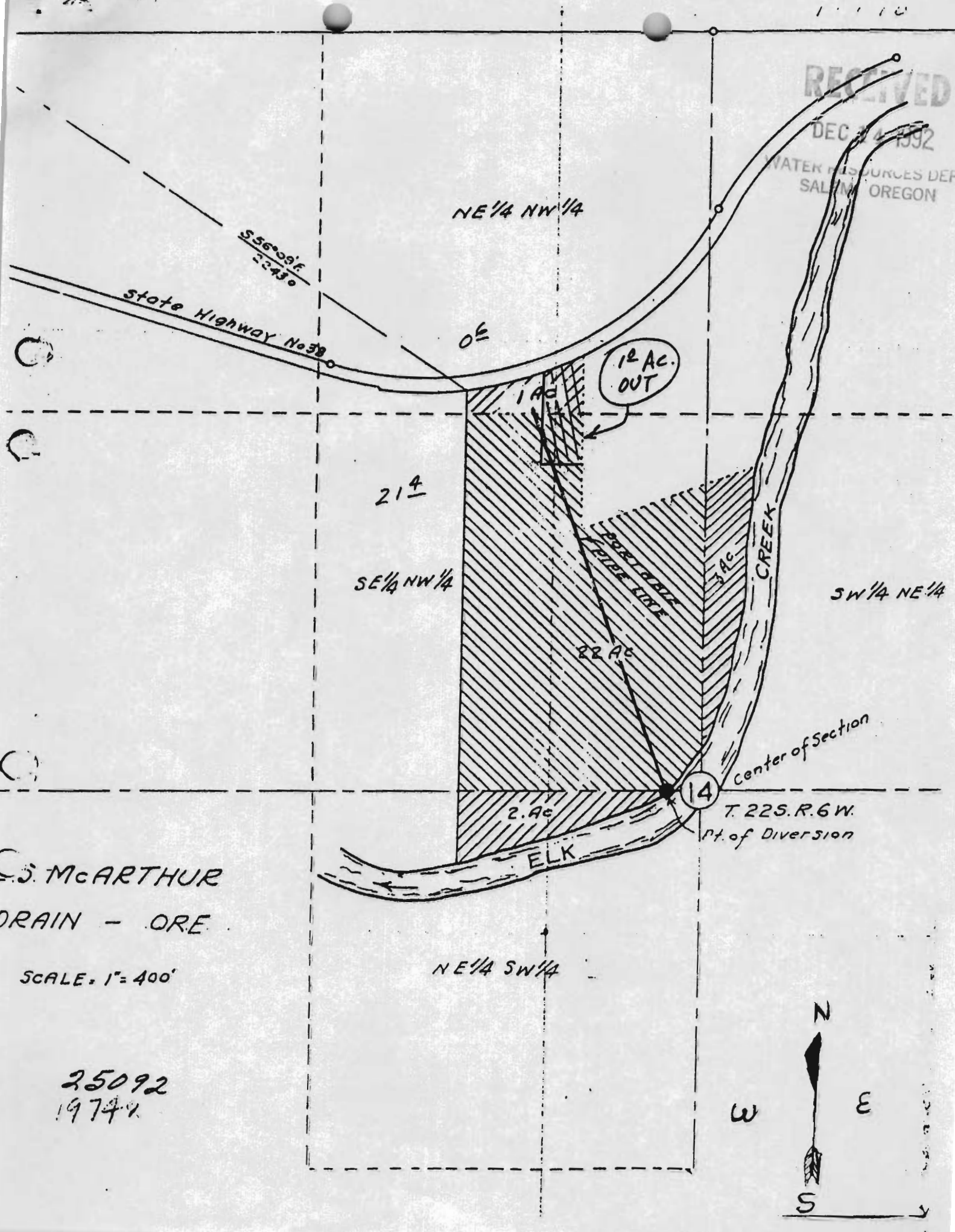

NE 1/4 NW 1/4

State Highway No 38

556091  
23430

OE

12 AC.  
OUT

214

SE 1/4 NW 1/4

BORROW PIT  
SIDE LINE

3 AC

CREEK

SW 1/4 NE 1/4

22 AC

Center of Section

14

T. 22S. R. 6W.  
Pt. of Diversion

ELK

2 AC

NE 1/4 SW 1/4

S. McARTHUR  
DRAIN - ORE.

SCALE: 1" = 400'

25092  
1974

