

# T.2S. R.1E. Section 14, W.M.

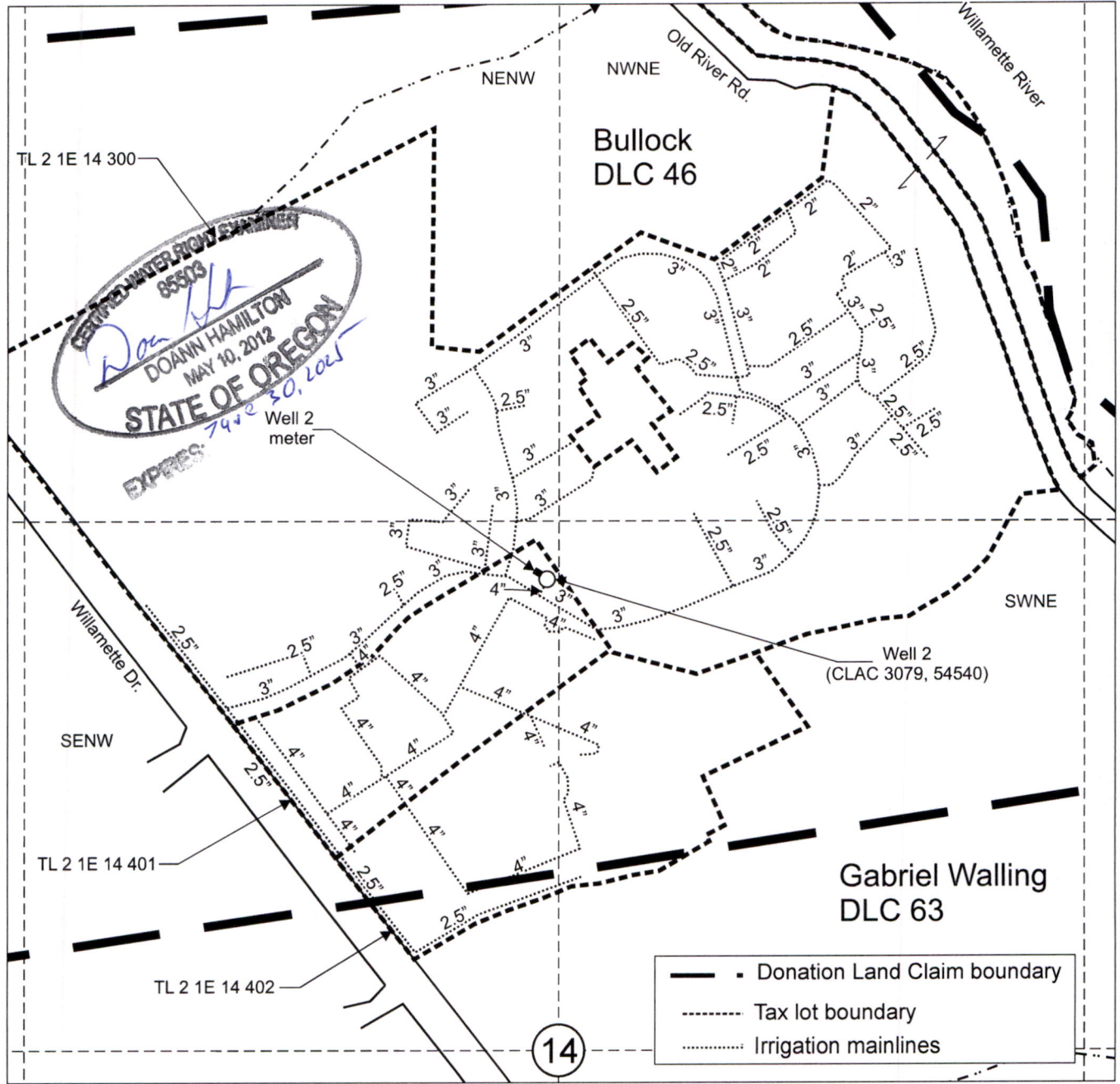

Well 2 (CLAC 3079, 54540) is located 1,465 feet south and 2,675 feet west from the NE corner, Section 14.

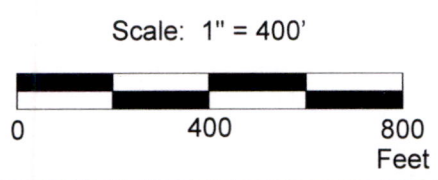

This map was prepared for the purpose of identifying the location of a water right only and is not intended to provide legal dimensions or location of property ownership lines.

Claim of Beneficial Use Insert Map - Mainlines  
 Application G-15039, Permit G-13870

The Society of the Sisters of the Holy Name  
 of Jesus and Mary  
 T.2S. R.1E. Section 14

Pacific Hydro-Geology Inc.

01/2025

MarywoodsG-15039COBUMap.cdr

# T.2S. R.1E. Section 14, W.M.

Received  
FEB 05 2025

OWRD

CERTIFIED WATER RIGHT EXAMINER  
85503  
*Doan*  
DOANN HAMILTON  
MAY 19, 2022  
STATE OF OREGON  
EXPIRES: *July 30, 2025*

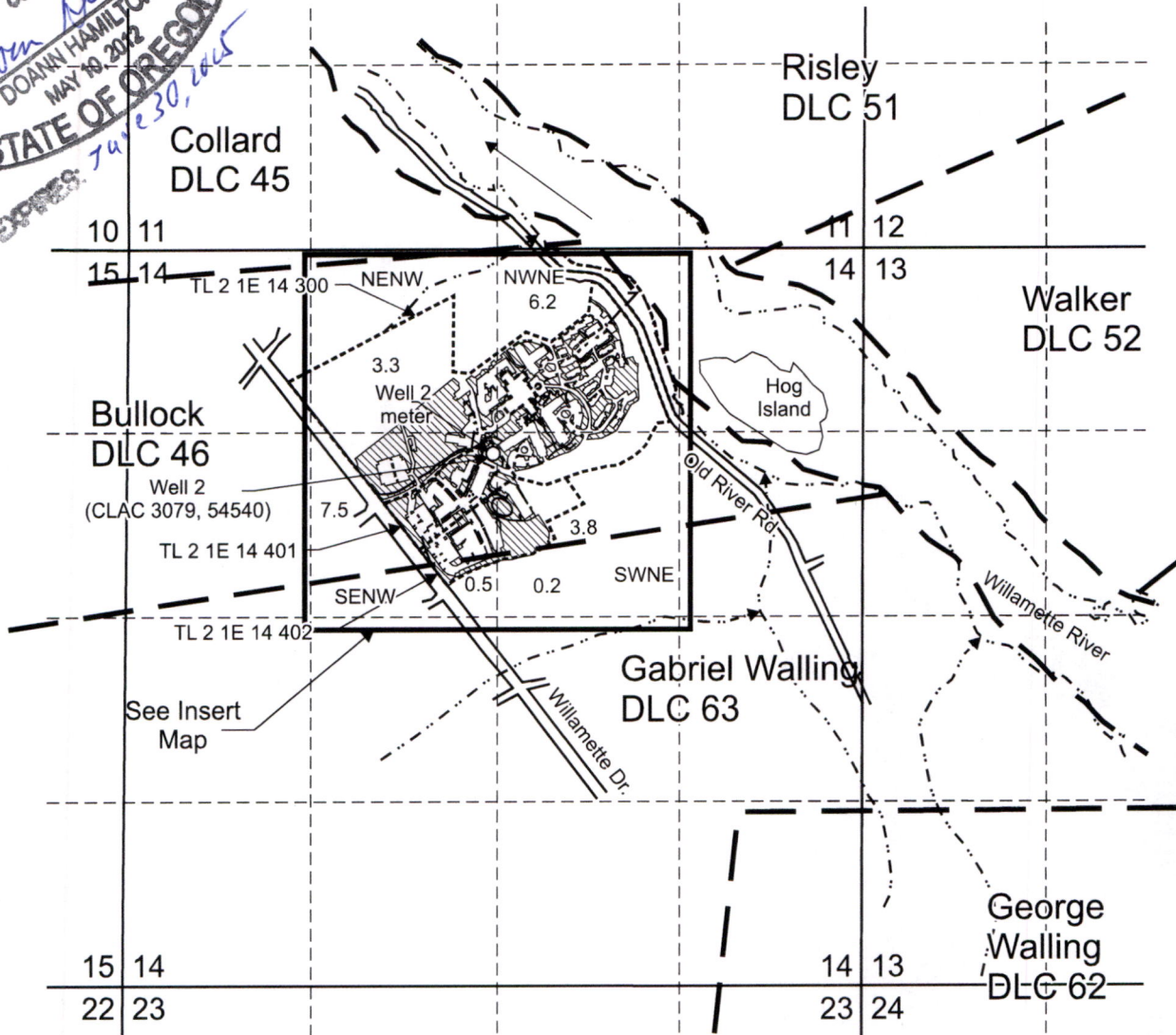

Well 2 (CLAC 3079, 54540) is located 1,465 feet south and 2,675 feet west from the NE corner, Section 14.

 Area (21.5 Acres) irrigated under Application G-15039, Permit G-13870.

----- Tax lot boundary

— . — Donation Land Claim boundary

Scale: 1" = 1,320'



This map was prepared for the purpose of identifying the location of a water right only and is not intended to provide legal dimensions or location of property ownership lines.



Pacific Hydro-Geology Inc.

Claim of Beneficial Use Map  
Application G-15039, Permit G-13870

The Society of the Sisters of the Holy Name  
of Jesus and Mary

T.2S. R.1E. Section 14

01/2025



# T.2S. R.1E. Section 14, W.M.

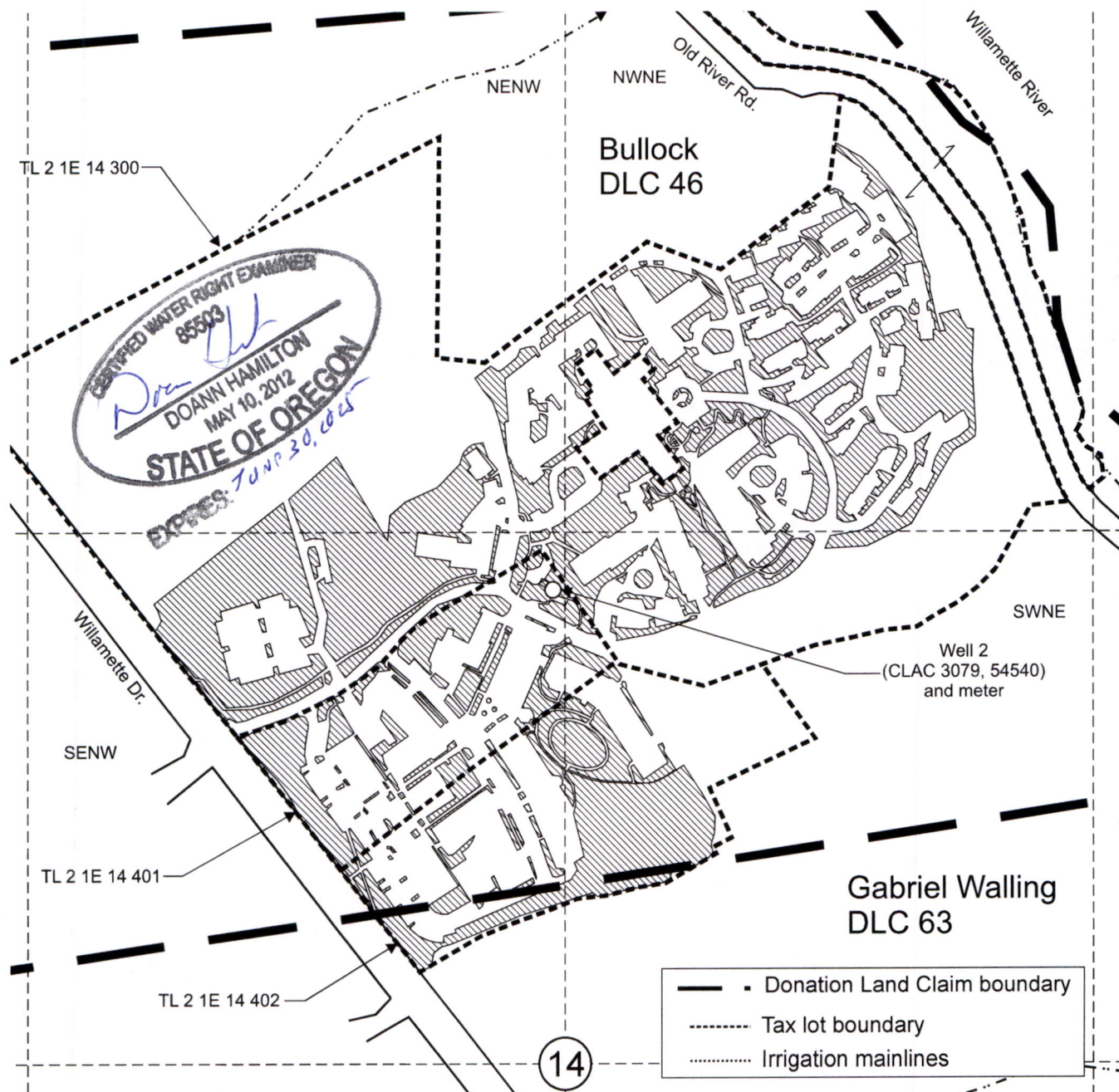

Well 2 (CLAC 3079, 54540) is located 1,465 feet south and 2,675 feet west from the NE corner, Section 14.

 Area (49.37 Acres) irrigated under Application G-15039, Permit G-13870.

Scale: 1" = 400'

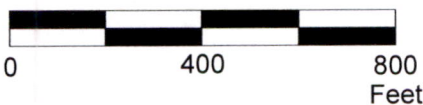

This map was prepared for the purpose of identifying the location of a water right only and is not intended to provide legal dimensions or location of property ownership lines.

**Claim of Beneficial Use Map**  
Application G-15039, Permit G-13870

The Society of the Sisters of the Holy Name  
of Jesus and Mary

T.2S. R.1E. Section 14

Pacific Hydro-Geology Inc.

01/2025