

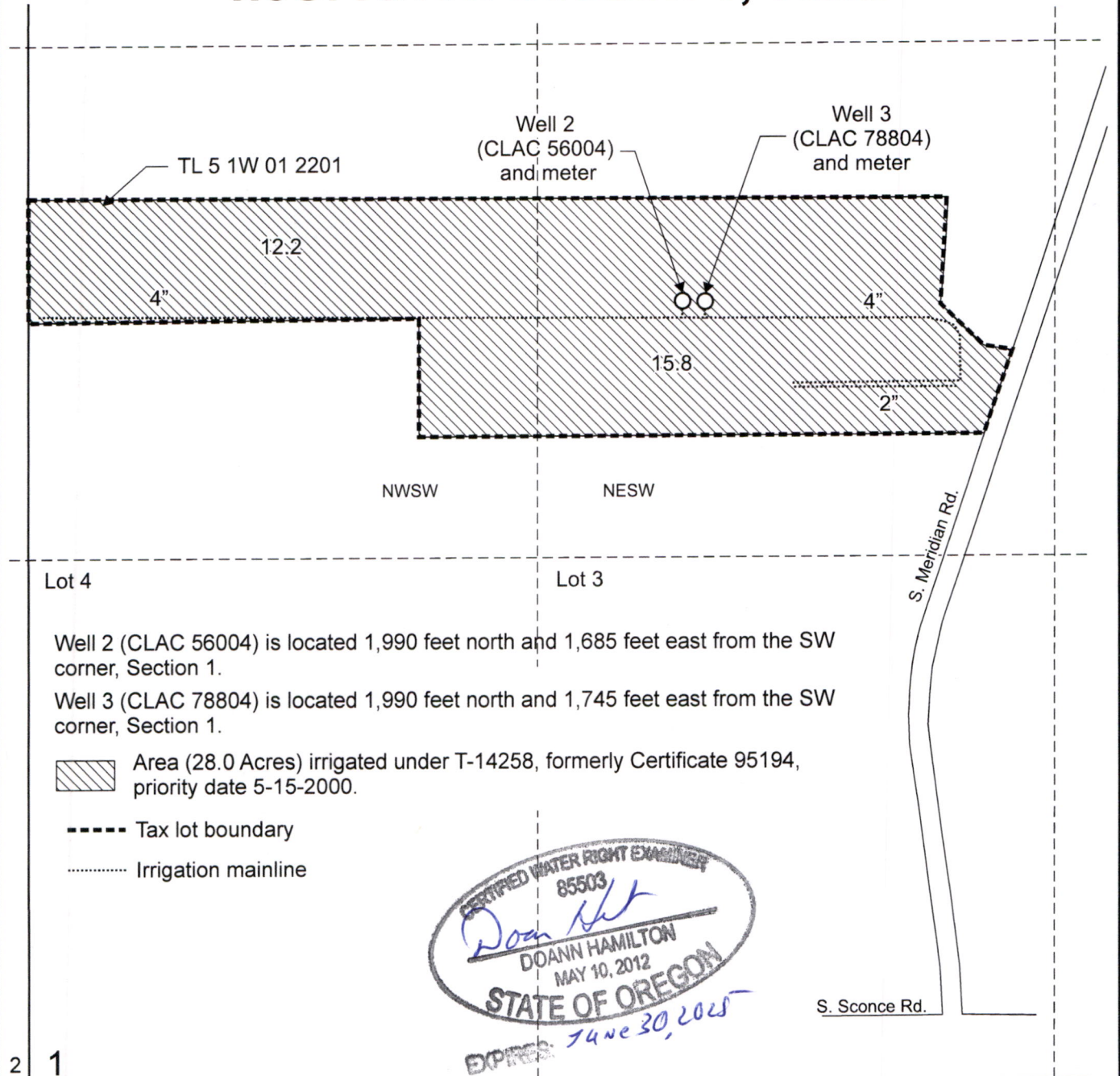

T.5S. R.1W. Section 1, W.M.



Well 2 (CLAC 56004) is located 1,990 feet north and 1,685 feet east from the SW corner, Section 1.

Well 3 (CLAC 78804) is located 1,990 feet north and 1,745 feet east from the SW corner, Section 1.

 Area (28.0 Acres) irrigated under T-14258, formerly Certificate 95194, priority date 5-15-2000.

 Tax lot boundary

 Irrigation mainline



S. Sconce Rd.

2 1
11 12

Received

FEB 05 2025

OWRD

Scale: 1" = 400'

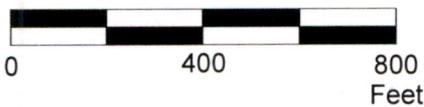

This map was prepared for the purpose of identifying the location of a water right only and is not intended to provide legal dimensions or location of property ownership lines.

Claim of Beneficial Use Map
T-14258, formerly Certificate 95194

Whiskey Hill Plants LLC
T.5S. R.1W. Section 1, W.M.

Pacific Hydro-Geology Inc.

01/2025