

**SURFACE WATER REGISTRATION CHECKLIST**

(received after July 18, 1990)

CHECK BASIN MAP Sec NAME Unpaved # 16 UNADJUDICATED AREA ? YES  
RECEIPT # 95215 S W R NUMBER 142  
CHECK ENCLOSURES yes PRELIMINARY DATA BASE ENTRY yes  
ACKNOWLEDGEMENT LETTER yes ENTER ON STREAM INDEX \_\_\_\_\_  
Winchester 265  
CHECK QUADRANGLE MAP CAK CHECK GLO PLATS \_\_\_\_\_  
WATERMASTER CHECKLIST \_\_\_\_\_ PUBLIC NOTICE PUBLICATION yes

**FORM REVIEW**

\_\_\_\_\_ blanks filled in  
\_\_\_\_\_ signed  
\_\_\_\_\_ date received stamped

**MAP REVIEW**

\_\_\_\_\_  source and trib  
\_\_\_\_\_  diversion point location  
\_\_\_\_\_ conveyances (pipes, ditch, etc.)  
\_\_\_\_\_  place of use  
\_\_\_\_\_  scale  
\_\_\_\_\_  township, range, section  
\_\_\_\_\_  north arrow  
\_\_\_\_\_  CWRE stamp  
\_\_\_\_\_  disclaimer  
\_\_\_\_\_ date survey was performed  
\_\_\_\_\_  P.O.B. of survey  
\_\_\_\_\_ dimensions and capacity of diversion system  
\_\_\_\_\_  "beneficial use" type title  
\_\_\_\_\_  "permanent-quality" paper

WATER RIGHT RECORD CHECK \_\_\_\_\_ FIELD INSPECTION \_\_\_\_\_  
FINAL FILE REVIEW \_\_\_\_\_ FINAL DATA BASE ENTRY \_\_\_\_\_  
ENTER ON PLAT CARDS \_\_\_\_\_

January 19, 1993

JACKSON RANCH INC  
PO BOX 606  
WINCHESTER OR 97495

Dear MR JACKSON,

This will acknowledge that your Surface Water Registration Statement in the name of JACKSON RANCH INC has been received by our office. The fees in the amount of \$600.00 have been received and our receipt #95215 is enclosed. Your registration statement has been numbered SWR-142.

Our office will review your form and map in the near future. If necessary we will schedule a meeting with you that will include a site inspection. If there are problems with your form we are usually able to take care of them during our visit. We will be able to answer any questions you might have about the adjudication process at that time.

Please feel free to contact this office if you have any questions.

Sincerely,

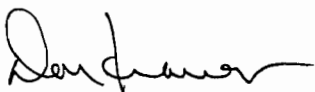

Don Knauer  
Adjudication Specialist

Enclosure

C:\WP51\SWR\CLAIMANT\SWR-0142.001



3850 Portland Rd NE  
Salem, OR 97310  
(503) 378-3739  
FAX (503) 378-8130

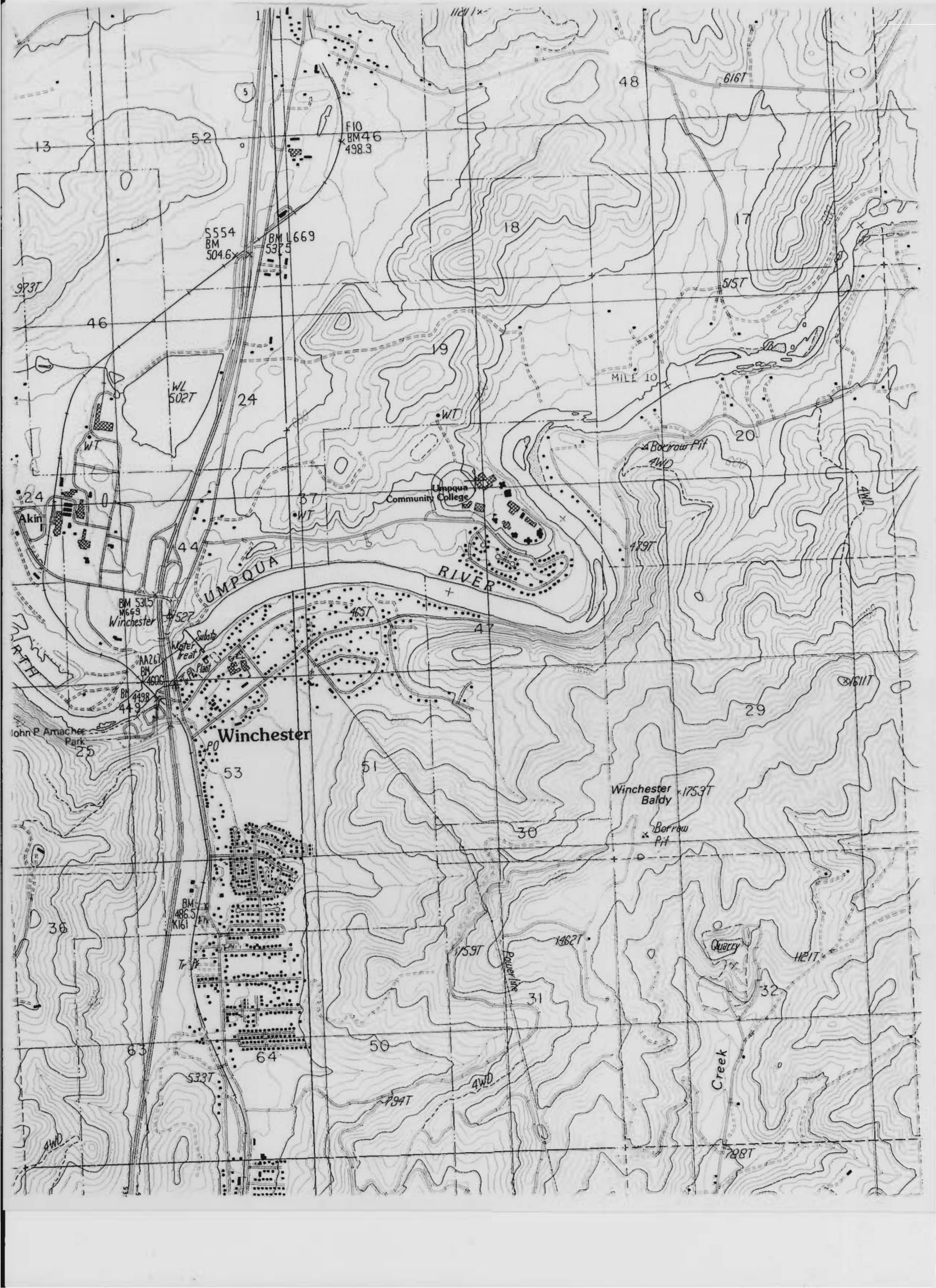

STATE OF OREGON  
**WATER RESOURCES DEPARTMENT**  
 3850 PORTLAND ROAD NE  
 SALEM, OR 97310  
 378-8455/378-8130 (FAX)

RECEIPT # **95215**

RECEIVED FROM: <u>Jackson Ranch, Inc.</u>	APPLICATION
BY:	PERMIT
	TRANSFER

CASH:  CHECK: #  96-407 OTHER: (IDENTIFY)  \_\_\_\_\_

TOTAL REC'D \$ 600.00

**01-00-0 WRD MISC CASH ACCT**

842.010	ADJUDICATIONS	\$ <u>600.00</u>
831.087	PUBLICATIONS/MAPS	\$
830.650	PARKING FEES Name/month	\$
_____	OTHER: (IDENTIFY)	\$

**02-00-0 FEDERAL FUNDS**

_____	OTHER: (IDENTIFY)	\$
-------	-------------------	----

**03-00-0 WRD OPERATING ACCT**

<b>MISCELLANEOUS:</b>			
840.001	COPY FEES		\$
850.200	RESEARCH FEES		\$
880.109	MISC REVENUE: (IDENTIFY)	_____	\$
520.000	OTHER (P-6): (IDENTIFY)	_____	\$
<b>WATER RIGHTS:</b>			
842.001	SURFACE WATER	<b>EXAM FEE</b>	<b>RECORD FEE</b>
842.003	GROUND WATER	\$	842.002 \$
842.005	TRANSFER	\$	842.004 \$
		\$	842.006 \$
<b>WELL CONSTRUCTION</b>		<b>EXAM FEE</b>	<b>LICENSE FEE</b>
842.022	WELL DRILL CONSTRUCTOR	\$	842.023 \$
842.016	WELL DRILL OPERATOR	\$	842.019 \$
	LANDOWNER'S PERMIT		842.024 \$

**06-00-0 WELL CONST START FEE**

842.013	WELL CONST START FEE	\$	CARD #	
	MONITORING WELLS	\$	CARD #	

**45-00-0 LOTTERY PROCEEDS**

864.000	LOTTERY PROCEEDS	\$
---------	------------------	----

**07-00-0 HYDRO ACTIVITY**

		<b>LIC NUMBER</b>	
842.011	POWER LICENSE FEE(FW/WRD)		\$
842.115	HYDRO LICENSE FEE(FW/WRD)		\$
_____	HYDRO APPLICATION		\$

RECEIPT # **95215** DATED: 12/10/92 BY: C. Engel

Distribution—White Copy-Customer, Yellow Copy-Fiscal, Copy-Fiscal