

MAR 19 2021

OWRD

521 52

SECTIONS 1, 2, 11 AND 12, TOWNSHIP 5 S. RANGE 15 E. W.M.
WASCO COUNTY, OREGON

PERMIT AMENDMENT
APPLICATION MAP

SCALE: 1" = 1320'

0 660 1320 2640

 PROPOSED APPLICATION AREA = 125.7 ACRES

- NEW WELL (1,580' NORTH AND 270' WEST)
- MAIN WELL (928' NORTH AND 680' WEST)
- DOMESTIC WELL (56' SOUTH AND 676' EAST)
- WINDMILL WELL (2425' SOUTH AND 4565' WEST)
- ▼ RESERVOIR #1 (2027' SOUTH AND 5215' WEST)
- ▼ RESERVOIR #2 (1400' SOUTH AND 2640' WEST)
- ▼ RESERVOIR #3 (782' SOUTH AND 856' WEST)
- ▼ RESERVOIR #4 (108' SOUTH AND 197' WEST)
- ▼ RESERVOIR #5 (451' NORTH AND 968' EAST)
- ▼ RESERVOIR #6 (290' SOUTH AND 1276' EAST)

ALL FROM THE SECTION CORNER 7.2.11.12

TRANSFER No. _____

APPLICATION No. G-15492

PERMIT No. G-16127

IN THE NAME OF:

A & K RANCHES

DATE: JULY 31, 2014

BY: T E C

3775 GRADES WAY
THE DALLES, OREGON 97058
PH. 541-296-9177
FAX 541-296-6657



NOTE:

"THIS MAP IS NOT INTENDED TO PROVIDE DIMENSIONS OR LOCATIONS OF PROPERTY OWNERSHIP LINES."

W.O. 510695-4

RECEIVED

NOV 12 2021

OWRD

Received

FEB 06 2025

OWRD

This was previously submitted.

1029

all have Info	LL - 1909	LL - 1863	LT - 1906
------------------	-----------	-----------	-----------

LL-1906
LL-1998

RECEIVED

MAR 19 2021

RECEIVED

NOV 12 2021

OWRD

OWRD

SECTIONS 1, 2, 11 AND 12, TOWNSHIP 5 S. RANGE 15 E. W.M.

WASCO COUNTY, OREGON

TAX LOT 100, MAP SS-15

**RESERVOIR CLAIM OF
BENEFICIAL USE MAP**

SCALE: 1" = 1320'

- ✓ RESERVOIR #1 (2250' SOUTH AND 485' WEST)
- ✓ RESERVOIR #2 (1515' SOUTH AND 2520' WEST)
- ✓ RESERVOIR #3 (780' SOUTH AND 665' WEST)
- ✓ RESERVOIR #4 (145' SOUTH AND 67' WEST)
- ✓ RESERVOIR #5 (405' NORTH AND 1105' EAST)
- ✓ RESERVOIR #6 (210' SOUTH AND 1310' EAST)

ALL FROM THE NE CORNER SECTION 11

APPLICATION No. R-86358, R-86359, R-86360
R-86361, R-86362, R-86363

PERMIT No. R-14228, R-14229, R-14230
R-14231, R-14232, R-14233

IN THE NAME OF:

A & K RANCHES

DATE: APRIL 22, 2009

BY: **TENNISON ENGINEERING CORP.**
3313 W. 2ND STREET, SUITE 100
THE DALLES, OREGON 97058
PH (541) 236-6177
FAX (541) 236-6557



NOTE:
"THIS MAP IS NOT INTENDED TO
PROVIDE DIMENSIONS OR LOCATIONS
OF PROPERTY OWNERSHIP LINES."

EXPIRES: 05/25/2010

W.O. #10035-2(RES)

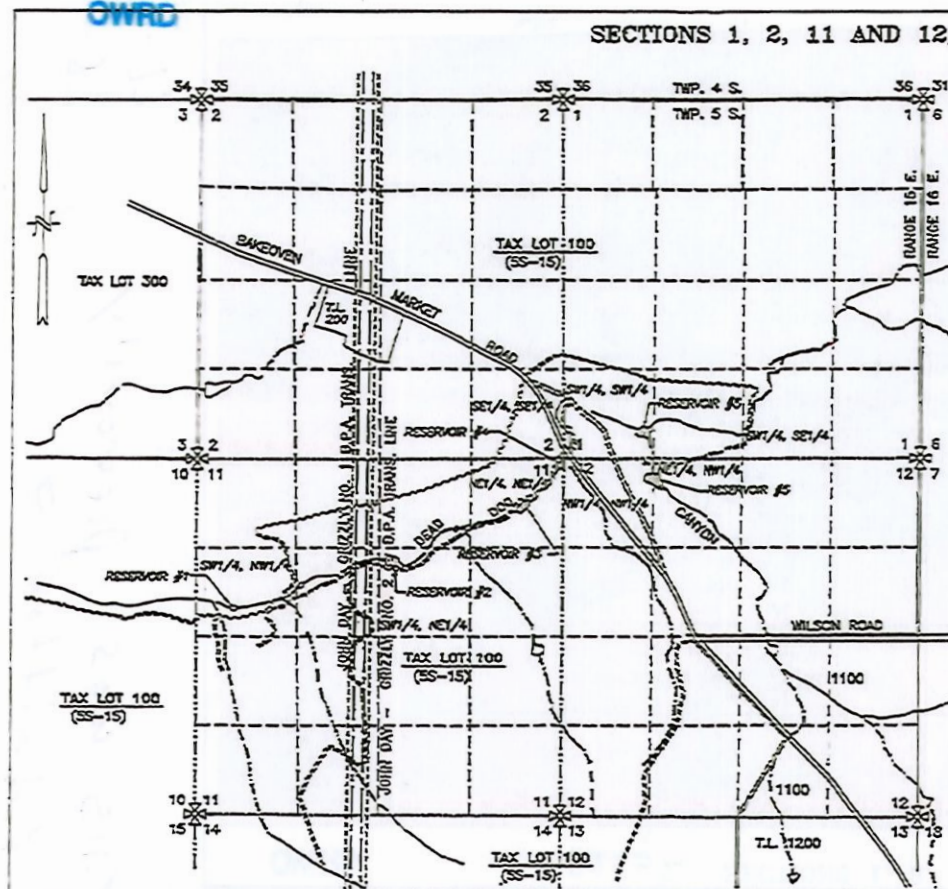

Received

FEB 06 2025

OWRD

LL-1906

LL-1998