

**CLAIM OF
BENEFICIAL USE
for Transfer with Multiple
Changes – Surface Water and
Groundwater**



Oregon Water Resources Department
725 Summer Street NE, Suite A
Salem, Oregon 97301-1266
(503) 986-0900
www.oregon.gov/OWRD

A fee of \$230 must accompany this form for any Transfer final orders including a water right with a priority date of July 9, 1987, or later.

Example – A transfer involves 5 rights and one of the rights has a priority date of July 9, 1987, or later, the fee is required.

A separate form shall be completed for each transfer.

This form is subject to revision. **Begin each new claim** by checking for a new version of this form at: <https://www.oregon.gov/OWRD/Forms/Pages/default.aspx>

The completion of this form is required by OAR 690-014-0100(1) and 690-014-0110(4).

Please type or print in dark ink. If this form is found to contain errors or omissions, it may be returned to you. **Every item must have a response.** If any requested information does not apply to the claim, insert "NA." **Do not delete or alter any section of this form unless directed by the form.** The Department may require the submittal of additional information from any water user or authorized agent.

"Section 7" of this form is intended to aid in the completion of this form and should not be submitted.\

A claim of beneficial use includes both this report and a map. If the map is being mailed separately from this form, please include a note with this form indicating such.

If you have questions regarding the completion of this form, please call 503-979-9103.

The Department has a program that allows it to enter into a voluntary agreement with an applicant for expedited services. Under such an agreement, the applicant pays the cost to hire additional staff that would not otherwise be available. This program means a certificate may be issued in about a month. For more information on this program see:

<https://www.oregon.gov/OWRD/programs/WaterRights/RA/Pages/default.aspx>

Received
DEC 18 2024
OWRD

Received
FEB 07 2025
OWRD

**SECTION 1
GENERAL INFORMATION**

Received
DEC 18 2024

Type of Authorized Change

This Claim is being submitted for a transfer involving multiple changes.

OWRD

YES

Mark all that apply:

- 1. Change in POD(s) or Additional POD(s)
- 2. Change in POA(s) or Additional POA(s)
- 3. Change in Place of Use
- 4. Change in Character of Use
- 5. Change in Character of Use – Reservoir

A separate section will be completed for each type of change authorized in the transfer final order.

1. File Information

APPLICATION # T-11366

2. Property Owner (current owner information)

APPLICANT/BUSINESS NAME Willamette Egg Farms Attn: Greg Singh		PHONE NO. 614-817-2411	ADDITIONAL CONTACT NO.	
ADDRESS 31348 S. Highway 170				
CITY Canby	STATE OR	ZIP 97013	CITY Canby	

If the current property owner is not the transfer holder of record, it is recommended that an assignment be filed with the Department. ***Each transfer holder of record must sign this form.***

3. Transfer holder of record (this may, or may not, be the current property owner)

TRANSFER HOLDER OF RECORD Willamette Egg Farms (Current Owner)				
ADDRESS Same as above				
CITY	STATE	ZIP		

Received
FEB 07 2025

4. Date of Site Inspection:

July 16, 2024

OWRD

5. Person(s) interviewed and description of their association with the project:

NAME	DATE	ASSOCIATION WITH THE PROJECT
Greg Singh	11/15/22 and 7/16/24	WEF Business Leader, main point of contact
John Dunbar	11/15/22	Maintenance Lead
Gary Kendall	7/16/24	Jobsite Foreman (37 years experience with site)
Kelly Evans, PE	8/21/24	Principal of Civil Engineering, Facet

6. County:

Clackamas

7. If any property described in the place of use of the transfer final order is excluded from this report, identify the owner of record for that property (ORS 537.230(5)):

OWNER OF RECORD N/A		
ADDRESS		
CITY	STATE	ZIP

Add additional tables for owners of record as needed

Received
FEB 07 2025
OWRD

Received
DEC 18 2024
OWRD

**SECTION 2
SIGNATURES**

Received
DEC 18 2024

OWRD

CWRE Statement, Seal and Signature

The facts contained in this Claim of Beneficial Use are true and correct to the best of my knowledge.



CWRE NAME Cindy Bartlett		PHONE NO. 971-271-5895	ADDITIONAL CONTACT NO. 503-505-4145
ADDRESS 920 SW Sixth Ave, Suite 600			
CITY Portland	STATE OR	ZIP 97201	E-MAIL cbartlett@geosyntec.com

Transfer Holder of Record Signature or Acknowledgement

Each transfer holder of record must sign this form in the space provided below.

The facts contained in this Claim of Beneficial Use are true and correct to the best of my knowledge. I request that the Department issue a water right certificate.

SIGNATURE	PRINT OR TYPE NAME	TITLE	DATE
	Greg Singh	Willamette Egg Farm Division General Manager	12/16/24

Received
FEB 07 2025
OWRD

**SECTION 3
Changes Made**

Note: The Claim only needs to describe the changes that were authorized in the transfer final order.

Change #1

Change in POA(s) or Additional POA(s)

Did the transfer order authorize a change in the points of appropriation or additional points of appropriation? **YES**

If "NO", this Section can be deleted.

1. New or additional point of appropriation name or number:

POINT OF APPROPRIATION (POA) NAME OR NUMBER (CORRESPOND TO MAP)	WELL LOG ID # FOR ALL WORK PERFORMED ON THE WELL (IF APPLICABLE)	WELL TAG # (IF APPLICABLE)	SOURCE (IF LISTED IN TRANSFER FINAL ORDER)
Certificate 42788			
Well 1	CLAC2430	L154716	A Well, tributary of Bear Creek (Willamette River)
Well 2	CLAC2431	L154717	A Well, tributary of Bear Creek (Willamette River)
Certificate 44577			
Well 1	CLAC2430	L154716	A Well, tributary of Bear Creek Overflow Channel
Well 2	CLAC2431	L154717	A Well, tributary of Bear Creek Overflow Channel

Attach each well log available for the well (include the log for the original well and any subsequent alterations, reconstructions, or deepenings)

If well logs are available, items A and B below can be deleted

Well logs are included as an attachment to this CBU form.

2. Variations:

Was the use developed differently from what was authorized by the transfer final order, or extension final? **YES**

If yes, describe below.

(e.g. "The order allowed three new/additional points of appropriation. The water user only developed one of the points.")

1. The order allowed three additional points of appropriation. The water user only developed two of the points. Well 3 was not drilled.

Received
FEB 07 2025
OWRD

Received
DEC 18 2024
OWRD

3. Claim Summary:

NEW OR ADDITIONAL POA NAME OR #	MAXIMUM RATE AUTHORIZED	CALCULATED THEORETICAL RATE BASED ON SYSTEM	AMOUNT OF WATER MEASURED
Wells 1 and 2	0.826 cfs (42788) and 0.36 cfs (44577)	Well1: 0.49 cfs Well 2: 0.26 cfs	NA - System off

- *Rights for 42788 and 44577 were initially requested to be diminished, and the request was later retracted.*
- *Right 42788 is transferred for irrigation of 66 acres at a rate of 0.826 cfs (this rate includes Well 4, which is not subject to this transfer).*
- *Right 44577 is transferred for irrigation of 28.4 acres at a rate of 0.36 cfs (this rate includes Well 4, which is not subject to this transfer).*
- *Transfer application T-11366 also proposed to change the place of use to new lands of 12.3 and 14.8 acres.*

System Description

Are there multiple new or additional Points of Appropriation (POA)? **YES**

If "YES" you will need to copy and complete either Section A or B in this Section for each POA.

POA Name or Number this section describes (only needed if there is more than one):

Well 1

**Received
DEC 18 2024**

A. POA System Information

OWRD

Provide the following information concerning the point of appropriation. Information provided must describe the equipment used to appropriate water from the point of appropriation.

1. Pump Information

MANUFACTURER	MODEL	SERIAL NUMBER	TYPE (CENTRIFUGAL, TURBINE OR SUBMERSIBLE)	INTAKE SIZE	DISCHARGE SIZE
Berkeley	Unknown	Unknown	Submersible	3"	3"

2. Motor Information

MANUFACTURER	HORSEPOWER
Berkeley	25

**Received
FEB 07 2025**

OWRD

3. Theoretical Pump Capacity

HORSEPOWER	OPERATING PSI	LIFT FROM SOURCE TO PUMP *IF A WELL, THE WATER LEVEL DURING PUMPING	LIFT FROM PUMP TO PLACE OF USE	TOTAL PUMP OUTPUT (IN CFS)
25	60	210 ft (water level from pumping test ATD)	0 ft (negligible lift from pump to boosters)	0.49 cfs (219.9 gpm)

4. Provide pump calculations:

$$Q \text{ Pump} = \frac{(\text{horsepower})(\text{pump efficiency})}{(\text{total head in feet})} = Q \text{ in cfs} = \frac{(25)(7.04)}{(210+152.4)} = \frac{176.0}{362.4} = 0.49 \text{ cfs (219.9 gpm)}$$

Pump efficiency factor for turbine pump, assumed for submersible (80%) = 7.04

Head based on PSI = (60 psi/0.433)*1.1 = 152.4 ft

5. Measured Pump Capacity (using meter if meter was present and system was operating)

INITIAL METER READING	ENDING METER READING	DURATION OF TIME OBSERVED	TOTAL PUMP OUTPUT (IN CFS)
NA	NA	NA	NA

Reminder: For pump calculations use the reference information at the end of this document.

B. Groundwater Source Information (Well and Sump)

1. Is the appropriation from a dug well (sump)? **NO**

C. Additional notes or comments related to the system:

System was not operating at the time of the site inspection.

The well also serves water right G-18349 (industrial: egg washing, cooling, fire protection, domestic) and permit exempt uses (stock water). These uses are considered additive to T-11366. Processed industrial water is stored in ponds onsite and redistributed to the onsite irrigation system. Willamette Egg Farms holds an NPDES permit for land application of industrial process water.

Received
DEC 18 2024
OWRD

Received
FEB 07 2025
OWRD

POA Name or Number this section describes (only needed if there is more than one):

Well 2

Received
DEC 18 2024
OWRD

A. POA System Information

Provide the following information concerning the point of appropriation. Information provided must describe the equipment used to appropriate water from the point of appropriation.

1. Pump Information

MANUFACTURER	MODEL	SERIAL NUMBER	TYPE (CENTRIFUGAL, TURBINE OR SUBMERSIBLE)	INTAKE SIZE	DISCHARGE SIZE
Berkley	Unknown	Unknown	Submersible	3"	3"

2. Motor Information

MANUFACTURER	HORSEPOWER
Berkley	10

3. Theoretical Pump Capacity

HORSEPOWER	OPERATING PSI	LIFT FROM SOURCE TO PUMP <small>*If a well, the water level during pumping</small>	LIFT FROM PUMP TO PLACE OF USE	TOTAL PUMP OUTPUT <small>(IN CFS)</small>
10	60	118 ft (pumping water level 3/11/2020)	0 ft (negligible lift from pump to boosters)	0.26 cfs (116.7 gpm)

4. Provide pump calculations:

Q Pump = (horsepower)(pump efficiency) = Q in cfs = $\frac{(10)(7.04)}{(118+152.4)} = \frac{70.4}{270.4} = 0.26 \text{ cfs (116.7 gpm)}$

(total head in feet)

Pump efficiency factor for turbine pump, assumed for submersible (80%) = 7.04
 Head based on PSI = (60 psi/0.433)*1.1 = 152.4 ft

5. Measured Pump Capacity (using meter if meter was present and system was operating)

INITIAL METER READING	ENDING METER READING	DURATION OF TIME OBSERVED	TOTAL PUMP OUTPUT <small>(IN CFS)</small>
NA	NA	NA	NA

Reminder: For pump calculations use the reference information at the end of this document.

B. Groundwater Source Information (Well and Sump)

Received
FEB 07 2025
OWRD

1. Is the appropriation from a dug well (sump)?

NO

If "NO", items 2 through 4 relating to this section may be deleted.

C. Additional notes or comments related to the system:

System was not operating at the time of the site inspection.

The well also serves water right G-18349 (industrial: egg washing, cooling, fire protection, domestic) and permit exempt uses (stock water). These uses are considered additive to T-11366. Processed industrial water is stored in ponds onsite and redistributed to the onsite irrigation system. Willamette Egg Farms holds an NPDES permit for land application of industrial process water.

Change #3

Change in Place of Use

Did the transfer order authorize a change in the place of use?

YES

If "NO", this Section can be deleted.

1. Claim Summary – Authorized Use:

If Irrigation or Nursery Use:

THE # OF ACRES ALLOWED	THE # OF ACRES DEVELOPED
Certificate 42788	
Total 66 acres, 12.3 acres transferred	12.3 acres
Certificate 44577	
Total 28.4 acres, 14.8 acres transferred	14.8 acres

If the new use(s) was not irrigation or nursery:

NEW USE(s)	WAS THE NEW PLACE OF USE DEVELOPED TO THE FULL EXTENT AUTHORIZED UNDER THE ORDER? (INCLUDE THE LOCATION OF THE DEVELOPED PLACE USE ON THE CLAIM MAP)
NA	NA

2. Variations:

Was the use developed differently from what was authorized by the transfer final order?

NO

If yes, describe below.

(e.g. "The order authorized a change in place of use for 40 acres. The water user only developed 38 acres.")

Received
DEC 18 2024
OWRD

Received
FEB 07 2025
OWRD

Received
DEC 18 2024
OWRD

SECTION 4
CONDITIONS

All conditions contained in the transfer final order, or any extension final order shall be addressed. Reports that do not address all performance related conditions will be returned.

1. Time Limits:

Describe how the water user has complied with each of the development timelines established in the transfer final order and any extensions of time issued for the transfer:

	DATE FROM TRANSFER	DATE THE AUTHORIZED CHANGES WERE COMPLETED *THIS DATE MUST FALL BETWEEN THE "ISSUANCE DATE" AND THE "COMPLETENESS DATE"
ISSUANCE DATE	12-06-2012	
COMPLETENESS DATE FROM ORDER (C)	10-01-2015 Extended to 10-01-2020	Wells 1, 2, and 4 and water distribution lines were already in place in 2012. Water from Wells 1, 2, and 4 were used for irrigation on the additional fields (9.5 and 14.8 acres) during summers of 2016, 2017, 2018, 2019, and 2020.

* MUST BE WITHIN PERIOD BETWEEN TRANSFER FINAL ORDER, OR ANY EXTENSION FINAL ORDER ISSUANCE AND THE DATE TO COMPLETE THE CHANGE

- **Totalizing flow meters were installed/updated in 2019 (Well 1) and summer 2020 (Well 4). The totalizing flow meter for Well 2 was installed in 1996 and is serviced and calibrated as needed.**
- **Well 3 was not installed.**

2. Is there an extension final order(s)? YES

If "NO", you may delete the following table.

If for a transfer extension order, provide the following information:

VOLUME	PAGE	DATE EXTENDED TO
100	432	10-01-2020

3. Measurement Conditions:

a. Does the transfer final order, or any extension final order require the installation of a meter or other approved measuring device? YES

If "NO", items b through f relating to this section may be deleted.

Reminder: If a meter or approved measuring device was required, the COBU map must indicate the location of the device in relation to the point of appropriation.

b. Has a meter been installed? YES

Received
FEB 07 2025
OWRD

c. Meter Information

POD/POA NAME OR #	MANUFACTURER	SERIAL #	CONDITION (WORKING OR NOT)	CURRENT METER READING	DATE INSTALLED
Well 1	Micrometer	11-09689	Working	945447 x 100 gallons (7/16/2024)	Originally installed in 1996 moved/calibrated in 2019
Well 2	Micrometer	21-07002	Working	709263 x 100 gallons (7/16/2024)	Installed 1996; same meter currently. It has been serviced as needed.
Well 4	Micrometer	14-16334	Working	393478 x 100 gallons (7/16/2024)	Originally installed in 2020; updated in summer 2023.

If a meter has been installed, items d through f relating to this section may be deleted.

4. Recording and reporting conditions

a. Is the water user required to report the water use to the Department?

NO

If "NO", item b relating to this section may be deleted.

If the reports have not been submitted, attach a copy of the reports if available.

5. Fish Screening

a. Are any points of diversion required to be screened to prevent fish from entering the point of diversion?

NO

6. By-pass Devices

a. Are any points of diversion required to have a by-pass device to prevent fish from entering the point of diversion?

NO

If "NO", items b and c relating to this section may be deleted.

7. Other conditions required by the transfer final order or extension final order:

a. Were there special well construction standards?

NO

b. Was submittal of a ground water monitoring plan required?

NO

c. Other conditions?

YES

APPLICATION # **T-11366**

If "YES" to any of the above, identify the condition and describe the water user's actions to comply with the condition(s):

Water shall be acquired from the same aquifer (water source) as the original point of appropriation. Wells 1 and 2 (new wells) are installed within the same aquifer as Well 4 (original well).

Received
DEC 18 2024
OWRD

Received
FEB 07 2025
OWRD

Received
DEC 18 2024
OWRD

SECTION 5
ATTACHMENTS

Provide a list of any additional documents you are attaching to this report:

ATTACHMENT NAME	DESCRIPTION
Attachment 1 – Site Map	Map showing place of use and points of appropriation.
Attachment 2 – Well Logs	Well logs for Well 1 (CLAC2430) and Well 2 (CLAC2431)

Received
FEB 07 2025
OWRD

Received
 DEC 18 2024
 OWRD

Township 5 S Range 1 E

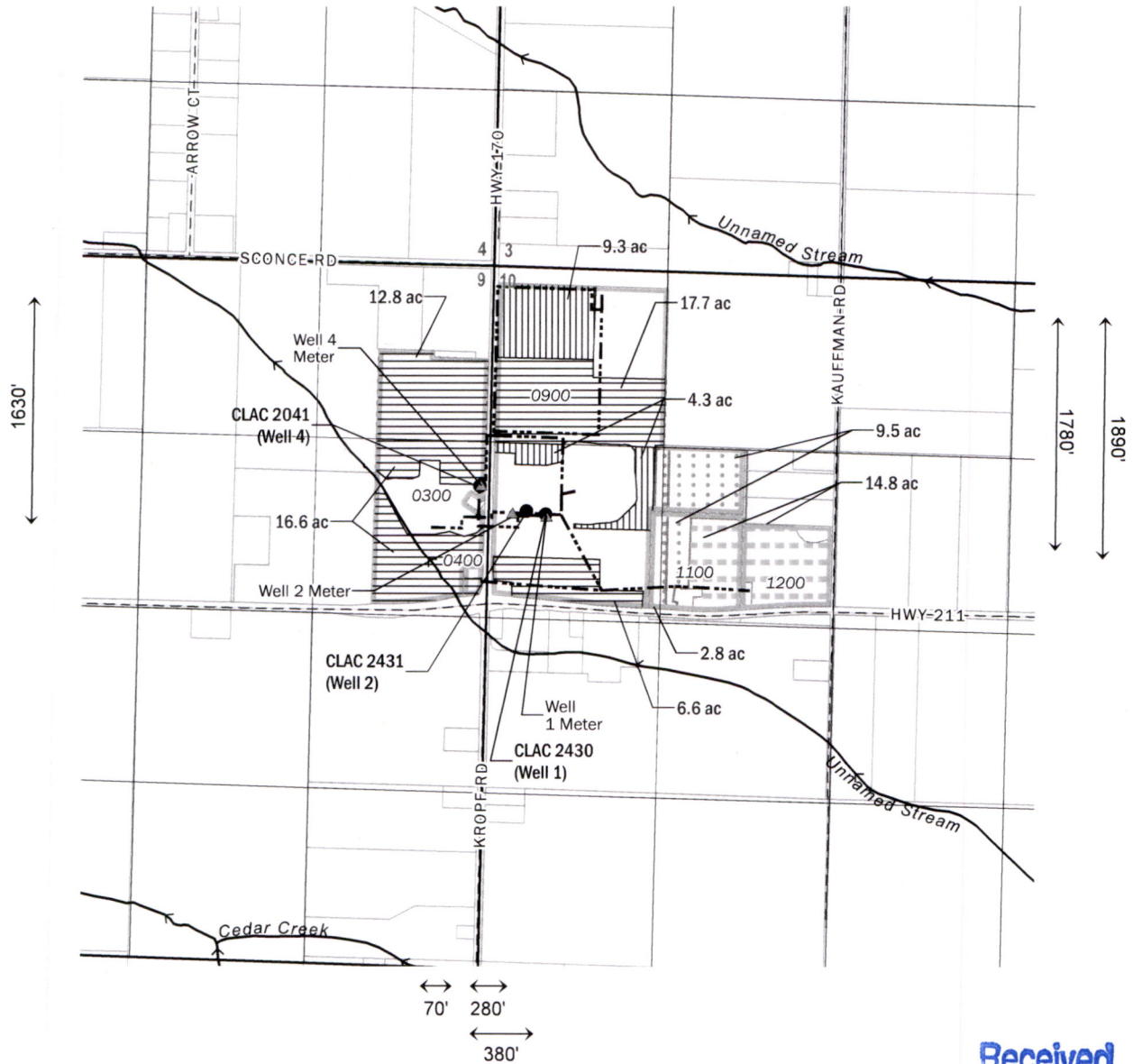

This map is not intended to provide legal dimensions
 or locations of property ownership lines.

Received
 FEB 07 2025
 OWRD

- | | | |
|------------------------------------|----------------------|-------------------------------|
| Existing Place of Use - Irrigation | ● Point of Diversion | □ Section |
| Certificate 42788 | ▲ Flow Meter | □ Quarter Quarter |
| Certificate 44577 | ← Stream | □ Clackamas County Tax Parcel |
| Added | --- Source Pipe | □ Willamette Egg Farms Parcel |
| Certificate 42788 | | |
| Certificate 44577 | | |

Transfer T-11366
 Claim of Beneficial Use
 Willamette Egg Farms
 Clackamas County, Oregon

Geosyntec
 consultants

OCT-2024

PROJECT NO.
 PNW0495

BY
 KAM / KMJ

REVISED BY
 --- / ---

FIGURE NO.

1

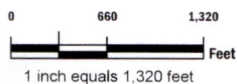

The original and first copy of this report are to be filed with the

WATER WELL REPORT

STATE ENGINEER, SALEM, OREGON 97310 within 30 days from the date of well completion.

CLAC 02431

STATE OF OREGON (Please type or print) (Do not write above this line)

SEP 10 1974 State Well No. 53/E-10 STATE ENGINEER SALEM, OREGON State Permit No.

(1) OWNER:

Name Willamette Egg Farms c/o Talmer & Selma Dybvad Address 31348 S. Hyway 170 Canby, Oregon 97013

(2) TYPE OF WORK (check):

New Well [X] Deepening [] Reconditioning [] Abandon [] If abandonment, describe material and procedure in Item 12.

(3) TYPE OF WELL:

Rotary [X] Driven [] Cable [] Jettied [] Dug [] Bored []

(4) PROPOSED USE (check):

Domestic [X] Industrial [] Municipal [X] Irrigation [] Test Well [] Other []

CASING INSTALLED:

3" Diam. from 0 ft. to 170 ft. Gage .250

PERFORATIONS:

Perforated? [] Yes [X] No. Size of perforations in. by in.

(7) SCREENS:

Well screen installed? [] Yes [X] No Manufacturer's Name Type Model No. Diam. Slot size Set from ft. to ft.

(8) WELL TESTS:

Drawdown is amount water level is lowered below static level Was a pump test made? [] Yes [X] No If yes, by whom? Yield: gal./min. with ft. drawdown after hrs. Air test 85" 75" 2"

(9) CONSTRUCTION:

Well seal—Material used Bentonite Well sealed from land surface to 20 ft. Diameter of well bore to bottom of seal 12 in. Diameter of well bore below seal 8 in. Number of sacks of cement used in well seal sacks Number of sacks of bentonite used in well seal 7 sacks Brand name of bentonite Wilbur-Ellis Number of pounds of bentonite per 100 gallons of water lbs./100 gals. Was a drive shoe used? [X] Yes [] No Plugs Size: location ft. Did any strata contain unusable water? [] Yes [X] No Type of water? depth of strata Method of sealing strata off Was well gravel packed? [] Yes [X] No Size of gravel: Gravel placed from ft. to ft.

(10) LOCATION OF WELL:

County Clackamas Driller's well number 1/4 1/4 Section 10 T. 5S R. 1E W.M. Bearing and distance from section or subdivision corner Tax lot 901

(11) WATER LEVEL: Completed well.

Depth at which water was first found 59 ft. Static level 97 ft. below land surface. Date 9-7-74 Artesian pressure lbs. per square inch. Date

(12) WELL LOG:

Diameter of well below casing 8 Depth drilled 180 ft. Depth of completed well 180 ft.

Formation: Describe color, texture, grain size and structure of materials; and show thickness and nature of each stratum and aquifer penetrated, with at least one entry for each change of formation. Report each change in position of Static Water Level and indicate principal water-bearing strata.

Table with columns: MATERIAL, From, To, SWL. Rows include Topsoil, Sandy-blue-clay, Clay-blue, Gravel-small-clay-brown, Gravel-med-cemented, Clay-brown, Gravel-med.sand-fine-br-water, Gravel-med-sand-fineclay-brown-water, Clay-br-gravel-med, Clay-br-sand-fine-trace water, Clay-br-gravel-med, Gravel-med-sand-br-water, Clay-brown, Clay-blue, Clay-br-sandy-tr-water, Clay-br-sticky, Clay-br-sticky, Sandstone-blck-water.

Work started 9-6 19 74 Completed 9-7 1974 Date well drilling machine moved off of well 9-7 1974

Drilling Machine Operator's Certification:

This well was constructed under my direct supervision. Materials used and information reported above are true to my best knowledge and belief. [Signed] Walter Mace Date 9-9, 1974 (Drilling Machine Operator) Drilling Machine Operator's License No. 595

Water Well Contractor's Certification:

This well was drilled under my jurisdiction and this report is true to the best of my knowledge and belief. Name S & M Drilling & Supply, Inc. (Person, firm or corporation) (Type or print) Address 399 SE Walnut Street Canby, Oregon [Signed] Walter Mace (Water Well Contractor) Contractor's License No. 497 Date 9-9, 1974

STATE OF OREGON
WATER WELL REPORT
 (as required by ORS 537.765)

SEP 26 1986
 WATER RESOURCES DEPT
 SALEM, OREGON

02430
 CLAC

5S/1E-10bc

(1) OWNER: Willamette Egg Farms
 Name _____ Owner's Well Number _____
 Address 31348 South Hwy 170
 City Canby State Oregon Zip 97013

(2) TYPE OF WORK:
 New Well Deepen Recondition Abandon

(3) DRILL METHOD:
 Rotary Air Rotary Mud Cable Other
Reverse circulation rotary

(4) PROPOSED USE:
 Domestic Community Industrial Irrigation
 Thermal Injection Other

BORE HOLE CONSTRUCTION:
 Depth of Completed Well 295 ft.
 Special Standards date of approval _____

HOLE		SEAL		Amount	
Diameter	Depth	Material	Depth	sacks or pounds	
8	0-324	bent	0-18	43 sacks	

How was seal placed? Method A B C D E
 Other Poured & probed
 Backfill placed from 292 ft. to 324 ft. Material Clay slough
 Gravel placed from 18 ft. to 64 ft. Size of gravel #8

(6) CASING/LINER:

Diameter	From	To	Gauge	Steel	Plastic	Welded	Threaded
10	#1	164	2.50	<input checked="" type="checkbox"/>	<input type="checkbox"/>	<input checked="" type="checkbox"/>	<input type="checkbox"/>
8	147	295	2.50	<input checked="" type="checkbox"/>	<input type="checkbox"/>	<input checked="" type="checkbox"/>	<input type="checkbox"/>
except at screen							

location of shoe(s) _____
 PERFORATIONS/SCREENS:

Perforations Method _____
 Screens Type V-wrap Material SS

Screen	To	Slot size	Number	Diameter	Tele/pipe size	Casing	Liner
166	174	50		8	PS	<input type="checkbox"/>	<input type="checkbox"/>
187	204	50		8	PS	<input type="checkbox"/>	<input type="checkbox"/>
230	235	50		8	PS	<input type="checkbox"/>	<input type="checkbox"/>
240	247	50		8	PS	<input type="checkbox"/>	<input type="checkbox"/>
282	289	50		8	PS	<input type="checkbox"/>	<input type="checkbox"/>

(8) WELL TESTS: Minimum testing time is 1 hour

Yield gal/min	Pumping level	Drill stem at	Time 1/2 hr
75	110		
100	121		1 hr
150	137		80 min
300	<210		5 hrs

Temperature of water 55° F Depth Artesian Flow Found _____
 Was a water analysis done? Yes By whom _____
 Did any strata contain water not suitable for intended use? Too little
 Salty Muddy Odor Colored Other _____
 Depth of strata: _____

(9) LOCATION OF WELL by legal description:
 County Clack. Latitude _____ Longitude _____
 Township 5S N or S, Range 1E E or W, WM.
 Section 10 SW of NW
 Tax Lot _____ Lot _____ Block _____ Subdivision _____
 Street Address of Well (or nearest address) Same as owner

(10) STATIC WATER LEVEL:
80 ft. below land surface. Date 9/2/86
 Artesian pressure _____ lb. per square inch. Date _____

(11) WELL LOG: Ground elevation Approx 220

Material	From	To	WB?	SWL
<u>See attached</u>				

Received
 DEC 18 2024
 OWRD

Received
 FEB 07 2025
 OWRD

Date started 8/8/86 Completed 9/11/86

(unbonded) Water Well Constructor Certification:

I constructed this well in compliance with Oregon well construction standards. Materials used and information reported above are true to my best knowledge and belief.

Signed [Signature] Date 9/15/86

(bonded) Water Well Constructor Certification:

I accept responsibility for construction of this well and its compliance with all Oregon water well standards. This report is true to the best of my knowledge and belief.

Signed [Signature] Date 9/12/86

Company Schneider Equip, Inc Co. Job No. 8627

RECEIVED

SEP 26 1986

WATER RESOURCES DEPT
SALEM, OREGON

Willamette Egg Farms
Well Log

0	2	Top soil
2	6	Clay, brown, medium
6	24	Clay, grey, med-soft
24	28	Clay, blue-grey, medium
28	34	Gravel, 2"- & sand, coarse, slightly cemented
34	46	Gravel, 4"- & coarse sand, cementation
46	54	Clay, brown, medium
54	57	Sandstone, medium
57	60	Gravel, 1"- & medium sand, brown
60	70	Clay, brown, medium-soft, sandy
70	76	Clay, grey & brown, medium-hard, sandy
76	80	Clay, grey & brown, sandy w/pea gravel
80	84	Sand w/gravel, brown, medium, cementation
84	90	Sand, brown, cementation
90	96	Clay, brown, medium, fine sandy
96	101	Sand, coarse, brown & gravel, 4"-
101	104	Clay, brown, medium
104	119	Clay, grey & brown, medium
119	121	Sand & gravel w/clay, cementation
121	124	Clay, grey & brown, sandy
124	129	Clay, grey & brown
129	134	Sand, grey, medium, cementation
134	155	Clay, grey & brown, medium
155	160	Clay, grey, sandy, medium-soft
160	164	Clay, brown, medium
164	166	Clay, brown, medium-hard
166	172	Sand, medium-fine w/little pea gravel
172	179	Clay, brown, medium-soft
179	185	Clay, grey, medium
185	188	Clay, grey, hard, sandy
188	191	Sand, medium
191	194	Clay, grey, sandy
194	202	Sand, medium, multi-color
202	207	Clay, grey, hard
207	218	Clay, grey, silty, medium
218	220	Clay, dark grey, medium
220	230	Clay, grey, medium
230	234	Clay, grey, medium, sandy
234	239	Clay, brown, silty
239	248	Sand, multi-color, medium
248	253	Sand, grey, medium-fine
253	260	Clay, grey, sandy
260	269	Clay, blue, medium, sandy
269	282	Clay, blue-grey, medium
282	287	Sand, blue & grey, slight cementation
287	304	Clay, grey, medium
304	324	Clay, grey & brown layers, medium-soft

W0013.WEF

Received

FEB 07 2025

OWRD

Received

DEC 18 2024

OWRD