

LEGEND

- Conveyance Line
- Primary Place of Use (POU), 80 ac.
- Supplemental Place of Use (POU), 45 ac.
- All Other Features**
- Government Lot (GL)
- Donation Land Claims
- Watercourse
- Waterbody
- Tax Lot

**Claim of Beneficial Use Map
Application S-70736 (Certificate 87769);
Transfer T-12798**

**Map 3 of 3
Yamhill County**

Township 5 South, Range 3 East (W.M.)

CERTIFIED WATER RIGHTS EXAMINER STAMP

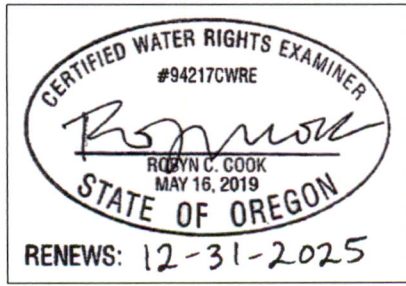

Received
FEB 10 2025
OWRD

DISCLAIMER
This map was prepared for the purpose of identifying the location of a water right only and it is not intended to provide legal dimensions or location of property ownership lines.

Date: January 10, 2025
Data Sources: BLM, ESRI, OWRD, USGS

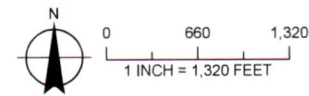

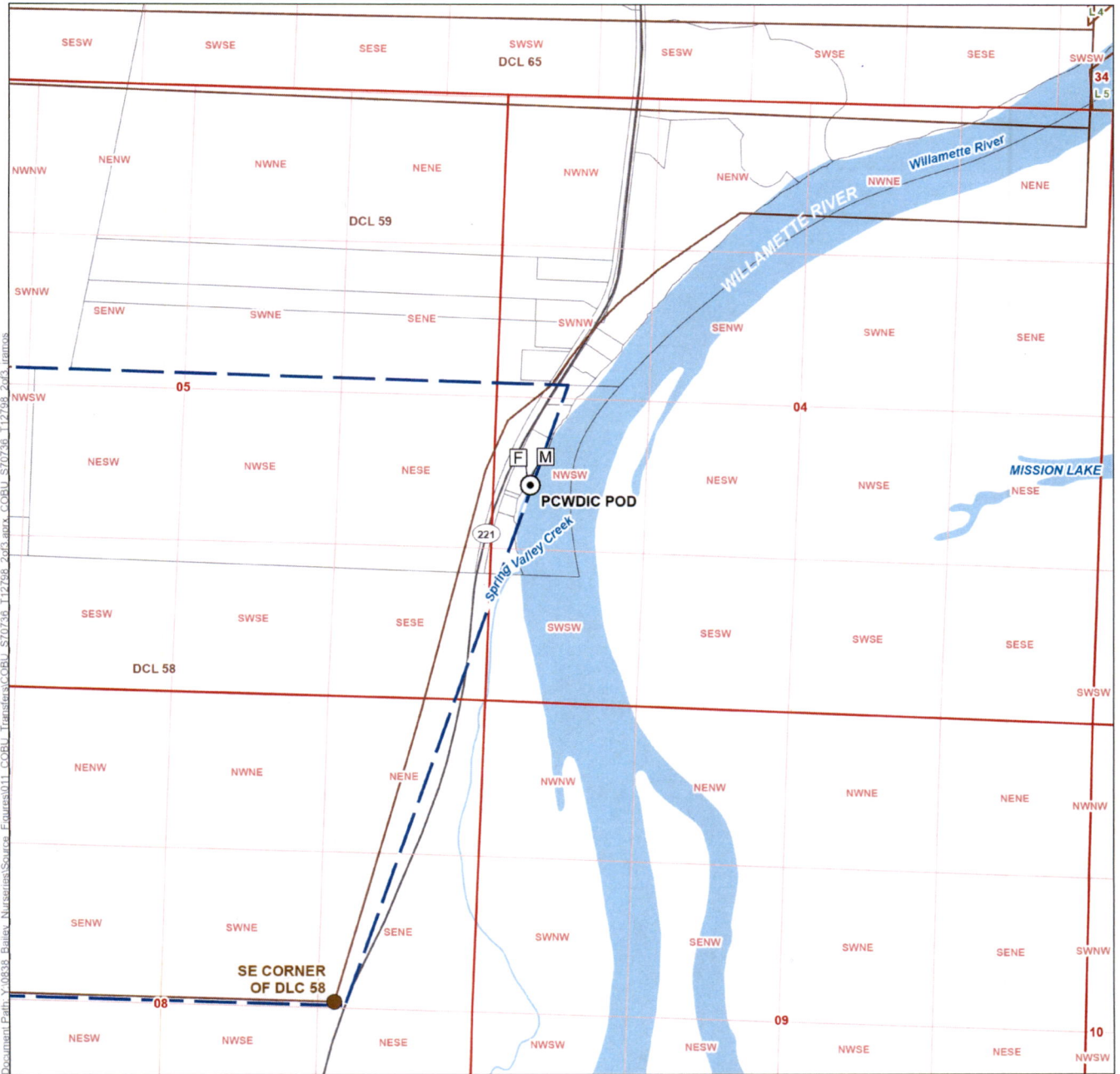

Document Path: \\04838-Baitex-Nurseries\Source_Engines\011-COBU_Transfers\COBU_S70736_T12798_2of3_aiaa_COBU_S70736_T12798_2of3_juanos

LEGEND

- Point of Diversion (POD)
- Fish Screen
- Meter
- Conveyance Line
- All Other Features**
- Tax Lot
- Government Lot (GL)
- Donation Land Claims
- Major Road
- Watercourse
- Waterbody

**Claim of Beneficial Use Map
Application S-70736 (Certificate 87769);
Transfer T-12798**

**Map 2 of 3
Yamhill County**

Township 6 South, Range 3 West (W.M.)

CERTIFIED WATER RIGHTS EXAMINER STAMP

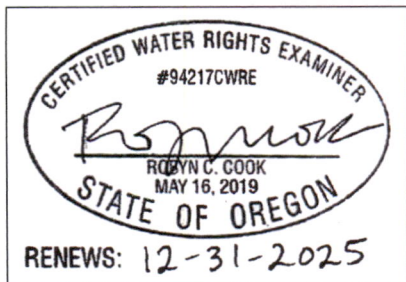

**Received
FEB 10 2025
OWRD**

DISCLAIMER
This map was prepared for the purpose of identifying the location of a water right only and it is not intended to provide legal dimensions or location of property ownership lines.

Date: August 29, 2024
Data Sources: BLM, ESRI, OWRD, USGS

LOCATION DESCRIPTION
PCWDIC POD
Located 4,700 feet North and 1,290 feet East from the SE corner of DLC 58, Township 6 South, Range 3 West (W.M.)

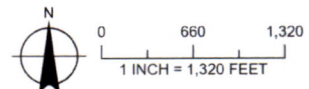



LEGEND

- Point of Diversion (POD)
- Conveyance Line
- Fish Screen
- Meter
- All Other Features**
- Tax Lot
- Government Lot (GL)
- Waterbody

**Claim of Beneficial Use Map
Application S-70736 (Certificate 87769);
Transfer T-12798**

**Map 1 of 3
Yamhill County**

Township 5 South, Range 3 West (W.M.)

Received
FEB 10 2025
OWRD

DISCLAIMER
This map was prepared for the purpose of identifying the location of a water right only and it is not intended to provide legal dimensions or location of property ownership lines.

Date: September 24, 2024
Data Sources: BLM, ESRI, OWRD, USGS

CERTIFIED WATER RIGHTS EXAMINER STAMP

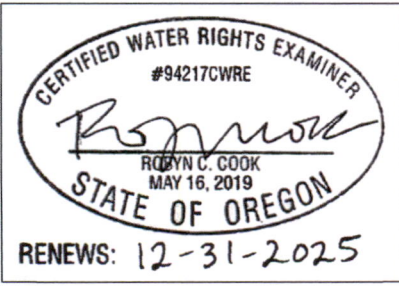

LOCATION DESCRIPTION
CP POD
Located 608 feet North and 40 feet West from the Northerly NW corner of DLC 54, Township 5 South, Range 3 West (W.M.)

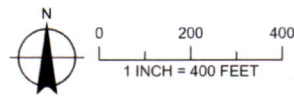

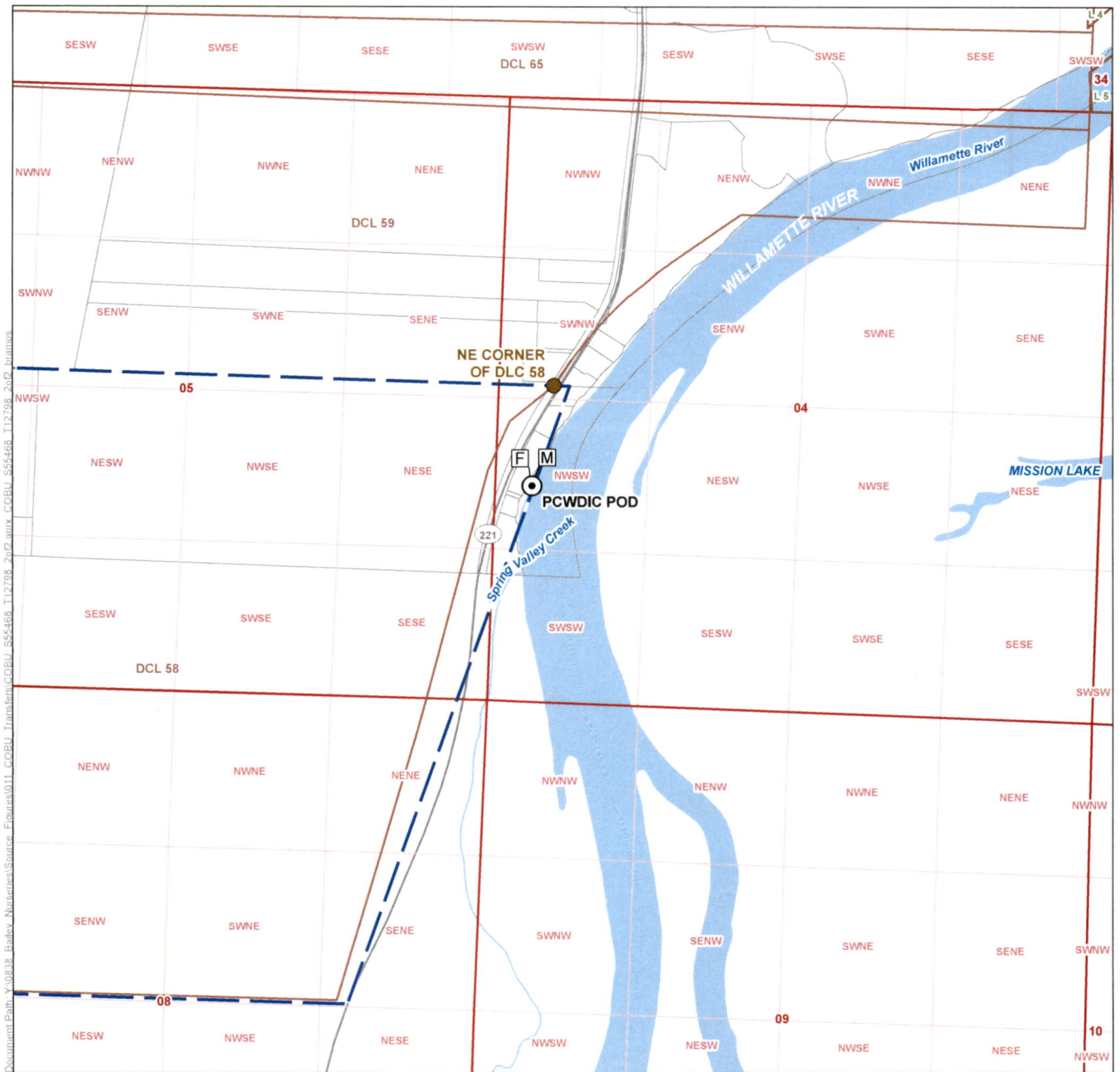

DocumentPath: \\08234_Ballev_Nuiseries\Source_Engines\011_COSEU_Transfer\COBU_S55468_T12798_2xP_brianus

LEGEND

- Point of Diversion (POD)
- Government Lot (GL)
- Donation Land Claims
- ⊠ Fish Screen
- ⊠ Meter
- Conveyance Line
- ⊠ Major Road
- Watercourse
- Waterbody

All Other Features

- Tax Lot

CERTIFIED WATER RIGHTS EXAMINER STAMP

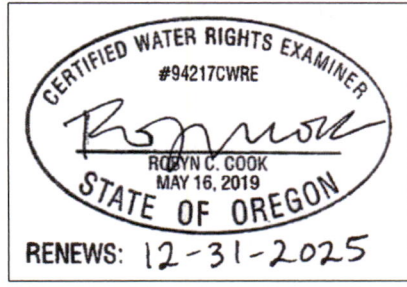

**Claim of Beneficial Use Map
Application S-55468 (Certificate 89032);
Transfer T-12798**

**Map 2 of 2
Yamhill County**

Township 6 South, Range 3 West (W.M.)

Received
FEB 10 2025

OWRD

DISCLAIMER
This map was prepared for the purpose of identifying the location of a water right only and it is not intended to provide legal dimensions or location of property ownership lines.

Date: January 10, 2025
Data Sources: BLM, ESRI, OWRD, USGS

LOCATION DESCRIPTION
PCWDIC POD
Located 690 feet South and 110 feet West from the NE corner of DLC 58, Township 6 South, Range 3 West (W.M.)

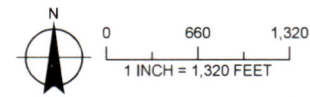

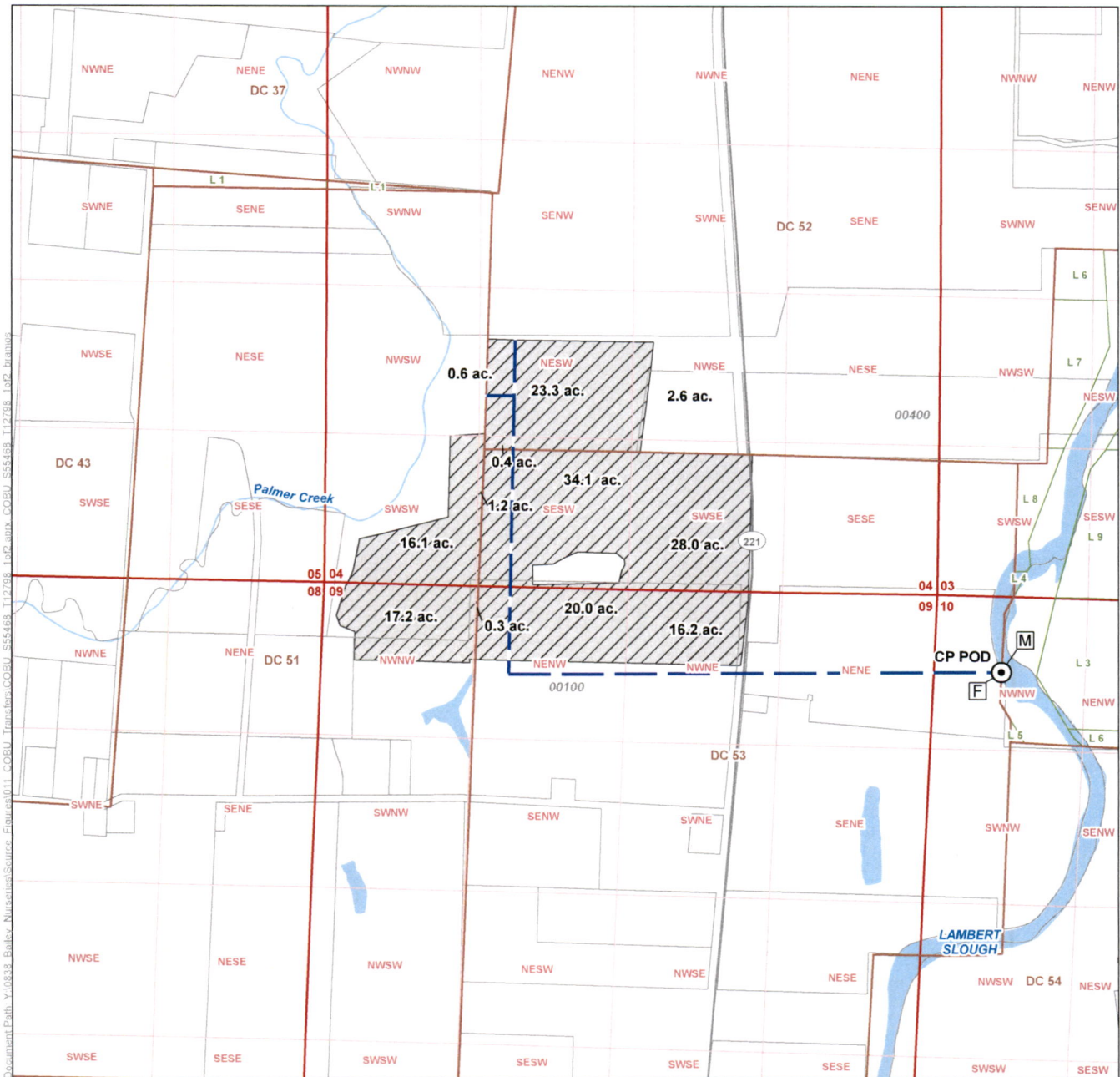

LEGEND

- Point of Diversion (POD)
- Fish Screen
- Meter
- Conveyance Line
- Place of Use (POU), 160 ac.
- Donation Land Survey (DLC)
- Government Lot (GL)
- Major Road
- Watercourse
- Waterbody

All Other Features

- Tax Lot

CERTIFIED WATER RIGHTS EXAMINER STAMP

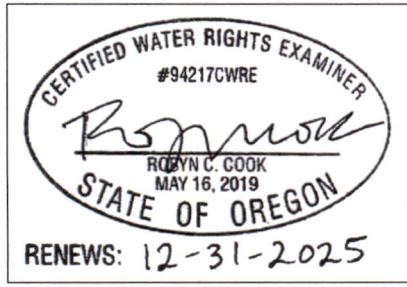

LOCATION DESCRIPTION
 CP POD
 Located 608 feet North and 40 feet West from the Northerly NW corner of DLC 54, Township 5 South, Range 3 West (W.M.)

Claim of Beneficial Use Map
Application S-55468 (Certificate 89032);
Transfer T-12798

Map 1 of 2
Yamhill County

Township 5 South, Range 3 West (W.M.)

Received
 FEB 10 2025

OWRD

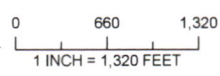

DISCLAIMER
 This map was prepared for the purpose of identifying the location of a water right only and it is not intended to provide legal dimensions or location of property ownership lines.

Date: January 10, 2025
 Data Sources: BLM, ESRI, OWRD, USGS



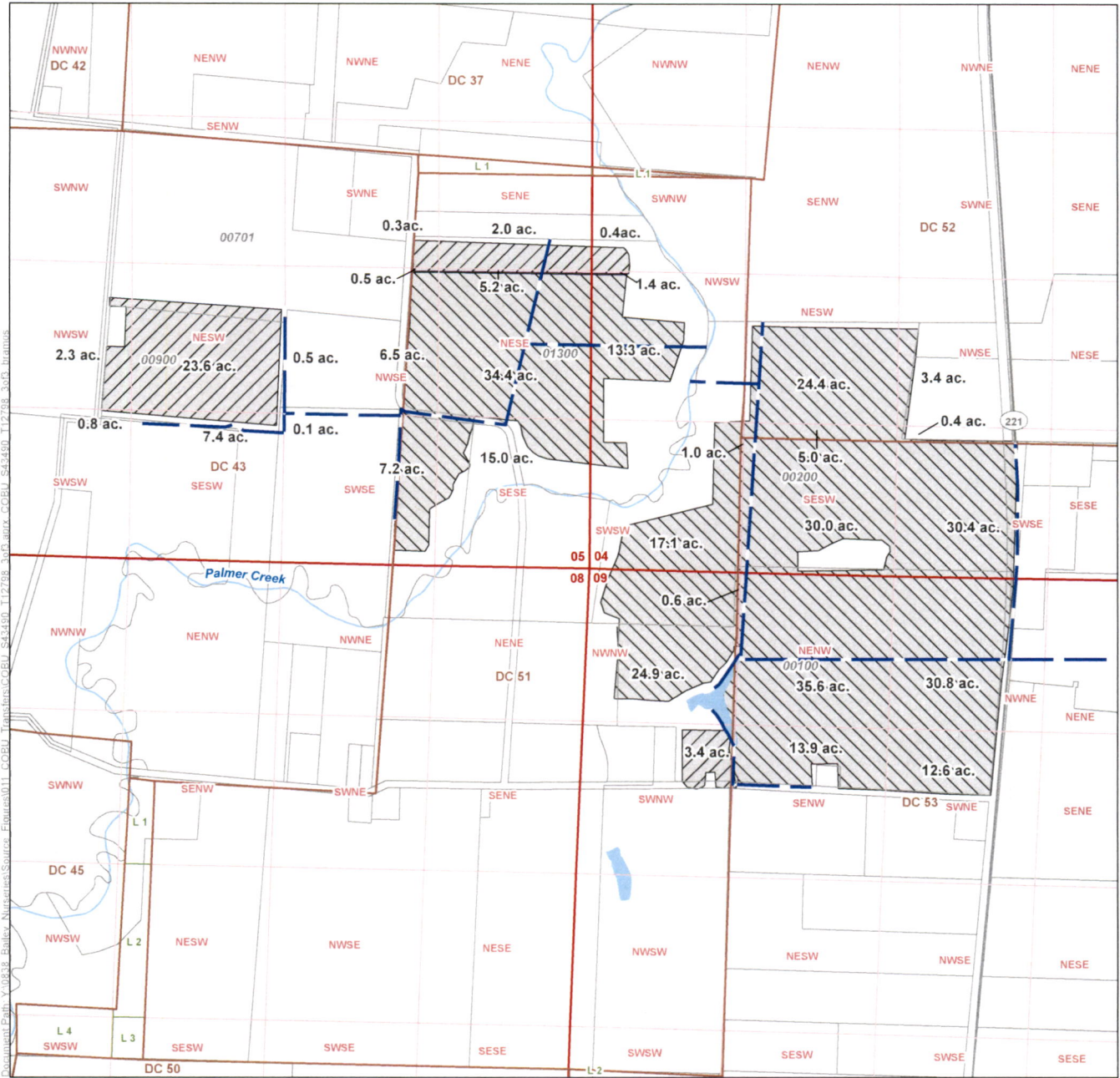

LEGEND

- Conveyance Line
- Place of Use (POU) - Primary Irrigation
- Place of Use (POU) - Supplemental Irrigation
- All Other Features**
- Tax Lot
- Government Lot (GL)
- Donation Land Survey (DLC)
- Major Road
- Watercourse
- Waterbody

**Claim of Beneficial Use Map
Application S-43490 (Certificate 64748);
Transfer T-12798**

**Map 3 of 3
Yamhill County**

Township 5 South, Range 3 West (W.M.)

CERTIFIED WATER RIGHTS EXAMINER STAMP

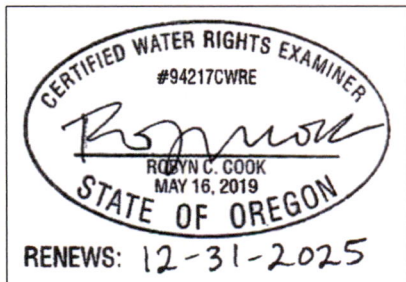

Received
FEB 10 2025
OWRD

DISCLAIMER
This map was prepared for the purpose of identifying the location of a water right only and it is not intended to provide legal dimensions or location of property ownership lines.

Date: January 10, 2025
Data Sources: BLM, ESRI, OWRD, USGS

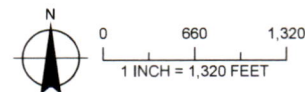

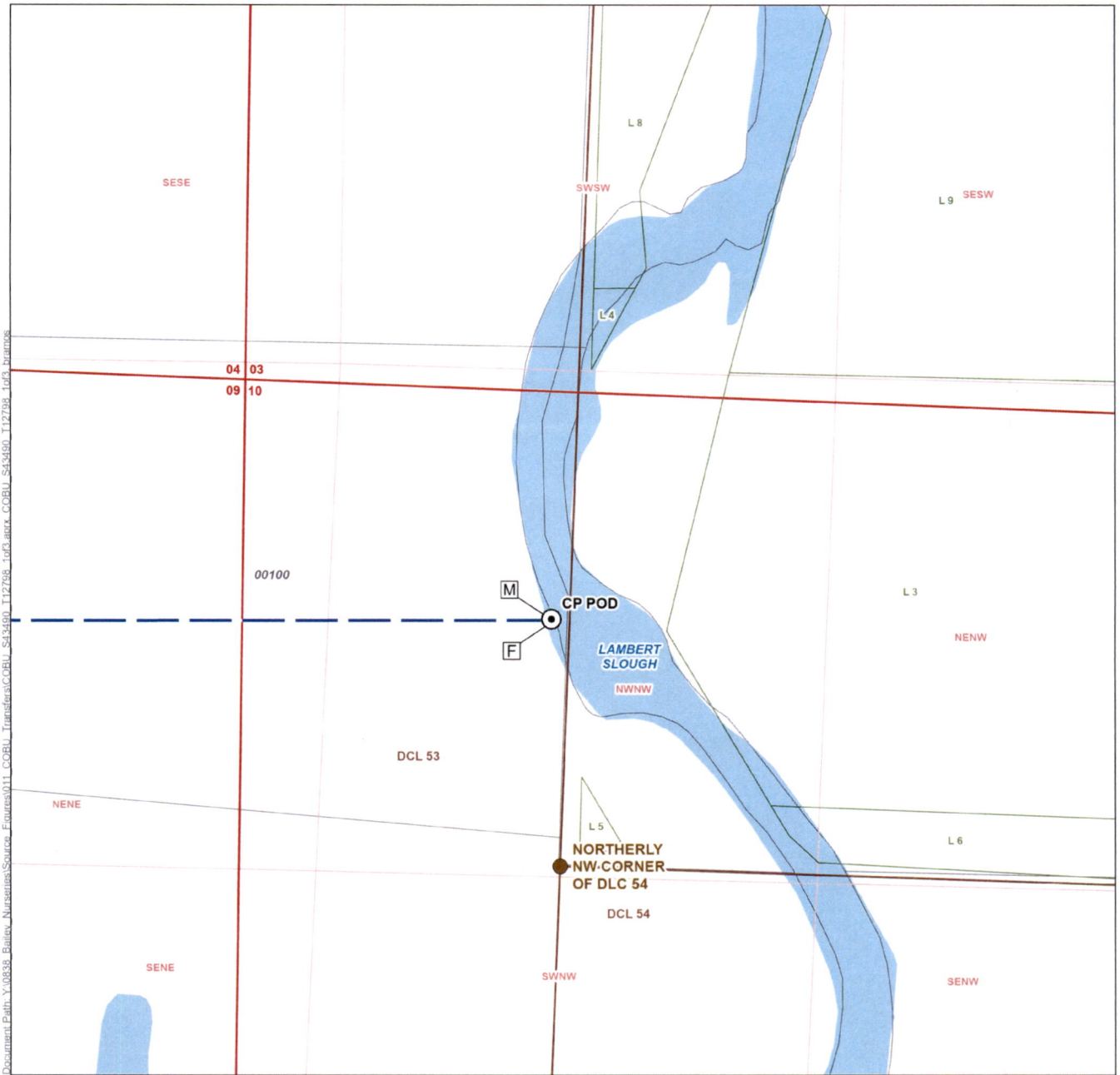

LEGEND

- Point of Diversion (POD)
- Conveyance Line
- Fish Screen
- Meter
- All Other Features**
- Tax Lot
- Government Lot (GL)
- Waterbody

**Claim of Beneficial Use Map
Application S-43490 (Certificate 64748);
Transfer T-12798**

**Map 1 of 3
Yamhill County**

Township 5 South, Range 3 West (W.M.)

CERTIFIED WATER RIGHTS EXAMINER STAMP

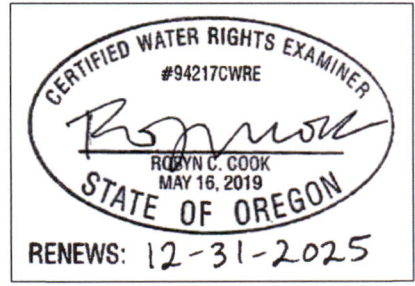

LOCATION DESCRIPTION
CP POD
Located 608 feet North and 40 feet West from the Northerly NW corner of DLC 54, Township 5 South, Range 3 West (W.M.)

Received
FEB 10 2025
OWRD

DISCLAIMER
This map was prepared for the purpose of identifying the location of a water right only and it is not intended to provide legal dimensions or location of property ownership lines.

Date: September 24, 2024
Data Sources: BLM, ESRI, OWRD, USGS

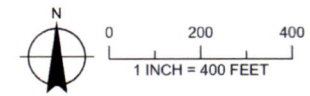

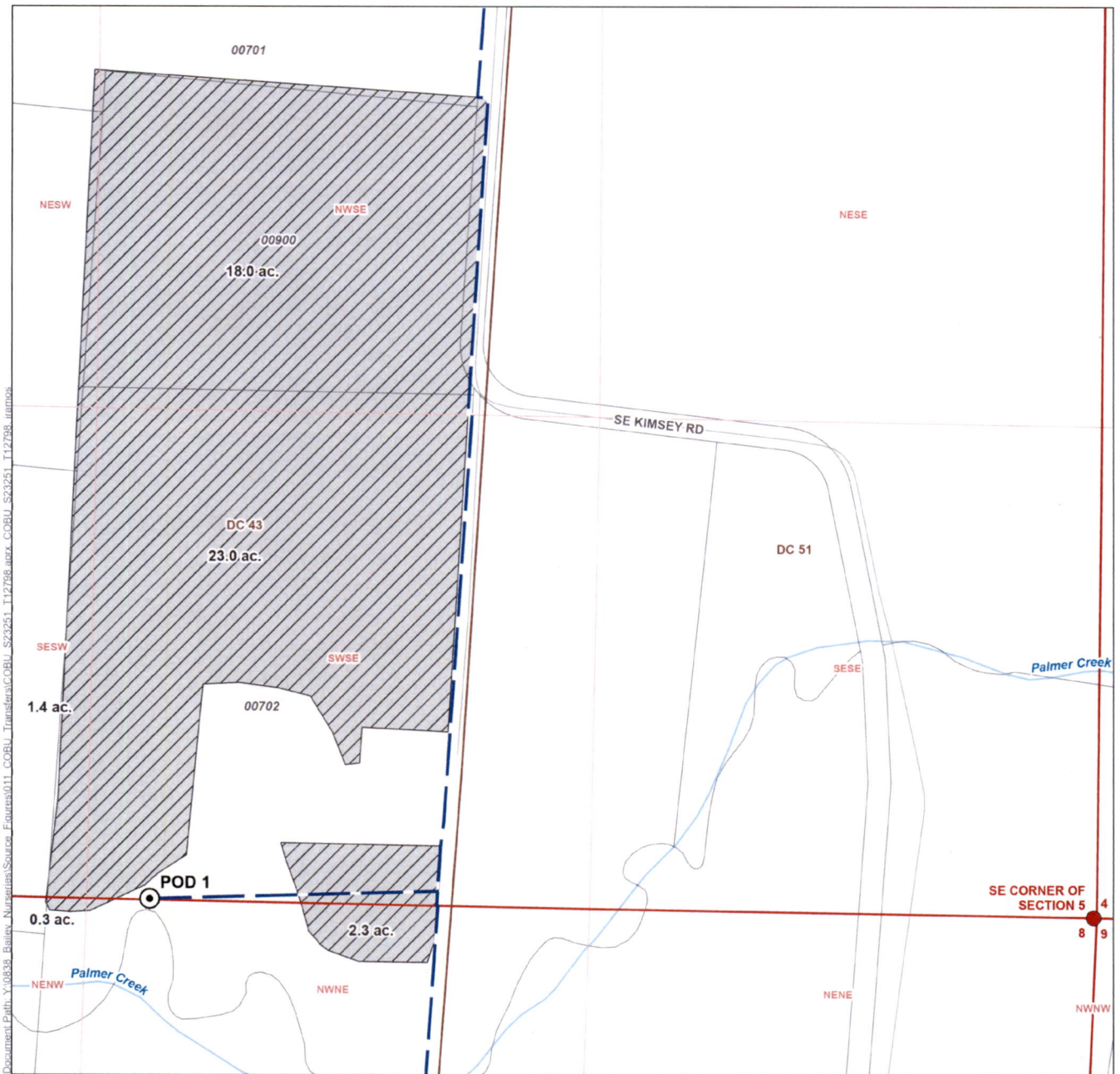

Document Path: Y:\0636 - Bailey - Nurseries\Source_Features\011 - COBU - Transfer\COBU_S23251_T12796.aprx_COBU_S23251_T12796.aprx

LEGEND

- Point of Diversion (POD)
- Conveyance Line
- Place of Use (POU)
- All Other Features
 - Tax Lot
 - Donation Land Survey (DLC)
 - Watercourse

**Claim of Beneficial Use Map
Application S-23251 (Certificate 19875);
Transfer T-12798**

Yamhill County
Township 5 South, Range 3 West (W.M.)

CERTIFIED WATER RIGHTS EXAMINER STAMP

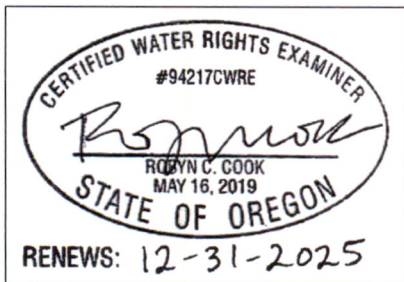

Received
FEB 10 2025
OWRD

DISCLAIMER
This map was prepared for the purpose of identifying the location of a water right only and it is not intended to provide legal dimensions or location of property ownership lines.

Date: August 29, 2024
Data Sources: BLM, ESRI, OWRD, USGS

LOCATION DESCRIPTION
POD 1
Located 50 feet North and 2,495 feet West from the NE corner of Section 8, Township 5 South, Range 3 West (W.M.)

