

4

Name Mrs. M. G. Marcy
By _____
Address 274 S. Henry St.
Coquille, Oregon

Date filed August 29, 1945
Priority August 29, 1945
Action suspended until _____

Returned to applicant _____
Date of approval December 20, 1945

CONSTRUCTION

Date for beginning December 20, 1946
Date for completion October 1, 1947
Extended to 10/1/48
Date for application of water October 1, 1948
Extended to _____

PROSECUTION OF WORK

Form "A" filed January 22, 1947
Form "B" filed August 26, 1948
Form "C" filed August 26, 1948

FINAL PROOF

Blank mailed September 1, 1948 (Pearce)
Proof received _____
Date certificate issued JUN 16 1950

Application No. 21121

Permit No. 16554

Certificate No. 17306

Stream Index, Page No. 15-60 A

FEES PAID

Date	Amount	Receipt No.
<u>8/30/45</u>	<u>19.80</u>	<u>308</u>
<u>12/5/45</u>	<u>.10</u>	<u>B. P. Fee</u>
<u>7/19/49</u>	<u>\$1</u>	<u>Cert. Fee</u>

FEES REFUNDED

Date	Amount	Check No.
<u>12/5/45</u>	<u>0.10</u>	<u>28101 trans.</u>

ASSIGNMENTS

Date	To Whom	Address	Volume	Page
<u>1-13-47</u>	<u>David Tonelli, Edna Rickman</u>	<u>Rt. 2, Box 565, Grants Pass, Ore.</u>	<u>3</u>	<u>118</u>

REMARKS

1.23 cfs from Rogue River for irrigation and
supplemental irrigation of 98 acres.
1/14/47 Card for A to new owners
OCT 1 1947 CARD FOR R

W.R.I.S.

Assembled 9-9-85 by [Signature]
Entered _____ by _____
Verified _____ by _____

NOTICE OF BEGINNING OF CONSTRUCTION

I, David Tonelli and Dale L. Flemer, the holder of Permit No. 16554 to appropriate the public waters of the state of Oregon, began the actual construction of the works described therein on the 4 day of November, 1946.

Remarks: Have purchased complete sprinkling system, and have portion of field seeded in clover, will seed balance as soon as weather will permit.
The appropriator should state the manner of beginning construction work, number of men employed, the amount of work completed up to the date of this statement, and any additional information which may tend to show the beginning of work in good faith.

IN WITNESS WHEREOF, I have hereunto set my hand this 20 day of January, 1947.

Hana M. Nissen
 (Signature of Witness)

David Tonelli + Dale L. Flemer
 (Signature of Applicant)

Rt 2, Box 590-A, Riverbank Rd., Grants Pass Oregon
 (Address)

Rt 2 Box 565 Riverbank Road, Grants Pass Ore.
 (Address)

STATE PRINTING DEPT.

Fill out, detach, and mail to the State Engineer, Salem, Oregon, when construction work is begun.

NOTICE OF COMPLETION OF CONSTRUCTION

We I, David Tonelli and Dale L. Flemer, the holder of Permit No. 16554 to appropriate the public waters of the state of Oregon, completed the construction of the works described therein on the 1 day of June, 1948.

Remarks: If the works have less capacity than described in the permit, or you have definitely abandoned part of the proposed development, you should so state in order that our records may not be unnecessarily encumbered.

IN WITNESS WHEREOF, I have hereunto set my hand this _____ day of _____, 19____.

(Signature of Witness)

(Address)

(Signature of Applicant)

(Address)

Fill out, detach, and mail to the State Engineer, Salem, Oregon, when construction work is completed.

NOTICE OF COMPLETE APPLICATION OF WATER TO A BENEFICIAL USE

We I, David Tonelli and Dale L. Flemer, the holder of Permit No. 16554 to appropriate the public waters of the state of Oregon, completely applied the waters to a beneficial use in accordance with the terms of said permit, on the 10 day of July, 1948.

Remarks: If all of the water granted in the permit has not been fully applied to beneficial use, you should so state.

IN WITNESS WHEREOF, I have hereunto set my hand this _____ day of _____, 19____.

(Signature of Witness)

(Address)

(Signature of Applicant)

(Address)

NOTE: In the case of an irrigation permit, this Form C should not be mailed to the State Engineer until all of the land described in the permit, which it is intended to irrigate under this permit at any time, has actually been irrigated.

Fill out, detach, and mail to the State Engineer, Salem, Oregon, when all of the water has been applied.

Township 36 S., Range 7 W. W.M.

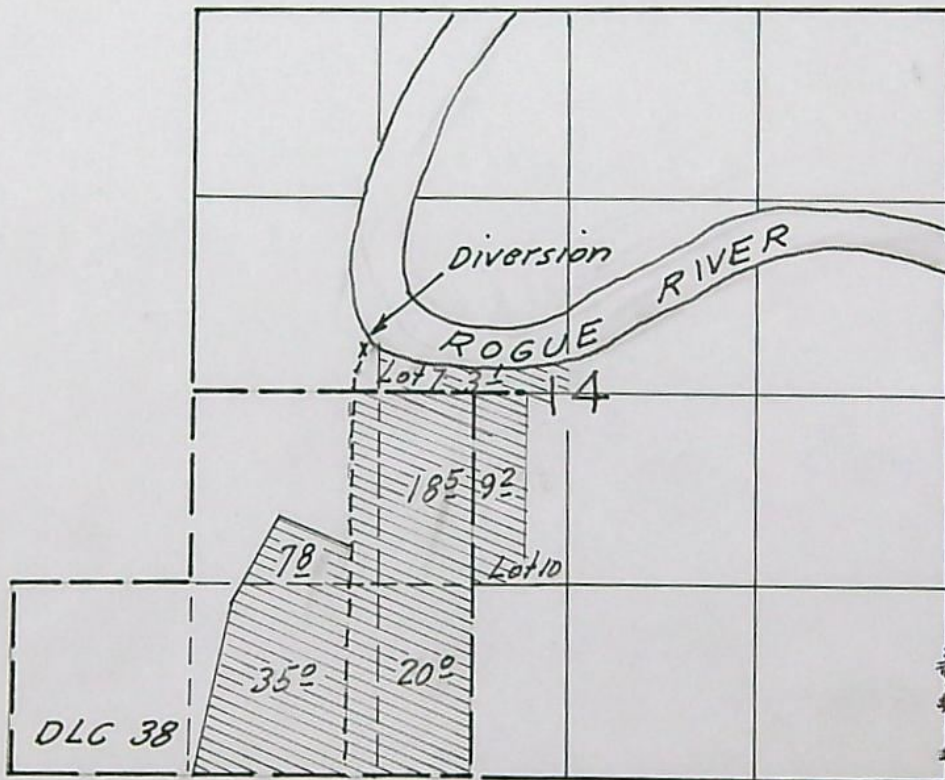

Sketched from Proof map Appl. 21124

Permit No. 16554

Application No. 21124

County JOSEPHINE

Proof of Appropriation of Water

- David & Opal Tonelli,
 1. Name Dale F. & Norma D. Flener & Edna Rickman
 2. Address Route 2, Box 565, Grants Pass, Oregon
 3. Source of supply Rogue River

Tributary of

4. Amount of water 1.17 ~~1.23~~ c.f.s.
 5. Priority date August 29, 1945

6. Use Irrigation and Supplemental Irrigation

7. Location of point of diversion, SE 1/4 NW 1/4 Sec. 14, Twp. 36 S., Range 7 W., W. M.
 (Legal Subdivision)

8. The description of land given below corresponds to that found in your permit covering land to be irrigated, or, if for other purposes, the place of use.

Township	Range	Section	Forty-acre Tract	No. Acres Described in Permit	No. Acres Actually Irrigated
36 S.	7 W.	14	Lot 7 (SE NW)	6	3.1 Sup
			Lot 10 (NE SW)	10	4.2 + 5.0 Sup
			NE 1/4 SW 1/4	5.2	14.8 Sup.
			SW 1/4 SW 1/4	36	18.5 Sup
			NW 1/4 SW 1/4	6	25.0 Sup
			SE 1/4 SW 1/4	20	7.8 Sup
				98	20.0 Sup
					93.6

Property on which water is to be used is a part of that more explicitly described by applicant as follows: All of Lot 7 in Section 14, also commencing at the S.E. corner of the John Dutcher Donation Land Claim Number 38, and thence north to the northeast corner of said Donation Land Claim; thence west 13 chains; thence south to the south line of said Donation Land Claim; thence east to the place of beginning; Also, commencing at the north east corner of said Donation Land Claim No. 38, and running thence east 330 feet, thence south 1320 ft., thence west 330 feet, thence North 1320 feet to the place of beginning and being the west half of Lot 10. All of the above described premises being in section 14, town 36 south of range 7 west of the Willamette Meridian, and containing in all 69.29 acres, more or less. Also beginning at the south west corner of section 14 in township 36 south, range 7 west of W. M., and thence east 1122 feet; thence north 70° west 576.7 ft., thence south south 29° 36' West 630 feet, thence south 11° 52' West 1308.5 feet, to the place of beginning, containing in all 36.57 acres, more or less.

This appropriation shall be limited to 1/80th of one cubic foot per second or its equivalent for each acre irrigated and shall be further limited to a diversion of not to exceed 4 1/2 acre feet per acre for each acre irrigated during the irrigation season from April 2, to October 31, of each year; provided further that the amount of water allowed herein, together with the amount secured under any other right existing for the same lands shall not exceed the limitation allowed herein, and shall be subject to such reasonable rotation system as may be ordered by the proper state officer.

(Attach separate sheet if necessary)

DESCRIPTION OF WORKS

9. (a) If a dam has been constructed, give description: Height, none ft.; length on top, ft.; length on bottom, ft.; material used and character of construction,
- (b) Give description of headgate: Width, ft.; depth, ft.; material used and character of construction, Switch and valve. 6" pipe
- (c) Size of canal: Width on top (at waterline), none ft.; width on bottom, ft.; depth of water, ft.; grade, ft. fall per 1,000 ft. Actual capacity, sec.-ft. Give general description: See pipe. Sprinkling system.
- (d) Pipe line: Description of intake, 6" pipe inserted into river.
- Length of pipe, 3000 ft.; size at intake, 6 in.; size at 3000 ft. from intake, 6 in.; size at place of use, 6 in. Difference in elevation between intake and place of use, 52 ft. Is grade uniform? yes Actual capacity of pipe line, 1.2 sec.-ft. Give general description: Steel pipe. Pipe laterals and 64 sprinklers
(Material: Steel, wrought, cast iron, wood stave, etc.)
- (e) Pumping plant: Give size and type of pump, 4" centrifugal pump
- Suction lift, 10 ft.; discharge lift, 42 ft. Type of motor used Electric
- Horsepower rating, 30 H. P. Actual capacity of pump, 1.2 sec.-ft.
10. During what months is water beneficially used? April 1 to Oct. 1
11. State character of soil Red granite
- Kind of crops raised Clover, grain
12. Does the accompanying map, filed with your application, show correctly the point of diversion, area of land irrigated, or place of use? no
13. If not, wherein is such map in error? Point of diversion is in SE1/4 NW 1/4 of Sec. 14, T36S, R7W, WM. Map not legible. Description erratic.
14. Domestic use: Give number of families actually using water at this time
15. If for power, mining, municipal, manufacturing, storage or any other purpose than irrigation, give extent and method of such use

AFFIDAVIT OF APPROPRIATOR

STATE OF OREGON,

County of

Josephine

ss.

I, David & Opal A. Tonelli and Dale L. & Norma D. Flener, being first duly sworn, depose and say that I have read the above and foregoing proof of appropriation of water; that I know the contents thereof, and that the facts therein stated are true.

IN WITNESS WHEREOF, I have hereunto set my hand this 18th day of July, 1949.

Edna Rickman
Dale L. Flener
Opal A. Tonelli *Norma D. Flener*

Subscribed and sworn to before me this 18th day of July, 1949

Harry E. Clark

Notary Public for Oregon

—ACKNOWLEDGMENT—General.

State of California

City of San Leandro

County of Alameda

ss.



Blank No. 133-

On this 3rd day of July, A. D. 1949 before me,
George E. Harris a Notary Public in and for the said
County and State, residing therein, duly commissioned and sworn, personally appeared
EDNA RICKMAN

known to me to be the person whose name is subscribed to the within
Instrument, and acknowledged to me that he executed the same.
In Witness Whereof, I have hereunto set my hand and affixed my official seal the day
and year in this Certificate first above written.

George E. Harris

Notary Public in and for said County and State of California.

My Commission Expires

Feb. 15, 1952.

Sam Hopkins Legal Form Service, 4125 E. 17th Street, Oakland, Calif.

used as stated therein; that we have carefully read such proof of appropriation, and that each and every statement contained therein is true to the best of our knowledge and belief.

Subscribed and sworn to before me this day of, 194.....

Notary Public for Oregon

[Notarial Seal]

My commission expires

AFFIDAVIT OF APPROPRIATOR

STATE OF OREGON,

County of Josephine

ss.

I, David & Opal A. Tonelli and Dale L. & Norma D. Flener, being first duly sworn, depose and say that I have read the above and foregoing proof of appropriation of water; that I know the contents thereof, and that the facts therein stated are true.

IN WITNESS WHEREOF, I have hereunto set my hand this 18th day of July, 1949.

Edna Rickman
Dale L. Flener
Opal A. Tonelli Norma D. Flener

Subscribed and sworn to before me this 18th day of July, 1949.

Harry E. Clark

Notary Public for Oregon

Notary Public in and for the State of Oregon.

My Commission Expires Oct. 1, 1950.

[Notarial Seal]

My commission expires

AFFIDAVIT OF WITNESSES

STATE OF OREGON,

County of _____

ss.

We, _____, and _____

of _____, being first duly sworn, depose and say that

we are well acquainted with the facts and conditions set forth in the foregoing statement relative to proof of appropriation of water under Permit No. _____; that we and each of us have been over and upon each tract described in said proof, and from such personal inspection have knowledge that all necessary ditches, dams and other diversion and distributing works have been constructed, and water used as stated therein; that we have carefully read such proof of appropriation, and that each and every statement contained therein is true to the best of our knowledge and belief.

Subscribed and sworn to before me this _____ day of _____, 1949.

Notary Public for Oregon

[Notarial Seal]

My commission expires

REPORT OF PERSON MAKING INSPECTION

(For use by Representative of State Engineer)

I, Tom R. Pearce, do hereby certify that I have made an inspection of the works described herein and in Permit No. 16554, on the 26th day of April, 1949, and found the foregoing statements and descriptions of works to be accurate. In my opinion the appropriation has been completed to the extent of 1.17 c.f.s.
(Quantity of water in second-feet or acre-feet)
and I recommend the issuance of water right certificate for this amount.

NOTICE TO INSPECTORS

If conditions do not justify the above report by you, please return the proof without your signature, with a full report by letter.

Tom R. Pearce
(Name)

Watermaster District No. 16
(Title)

RECEIVED
JUL 19 1949
STATE ENGINEER
SALEM, OREGON

RECEIVED
MAY 2 1949
STATE ENGINEER
SALEM, OREGON

4-27-49
app 2/12/49
22919

No.

Map of the Property Described in the Foregoing Caption,

SCALE: 40 CHAINS TO THE INCH.

Township

36.3

Range

7 West 11 N

NORTH



SOUTH

Application No. 21124-
Permit No. 16554

January 24, 1952

Max L. McMillin
Attorney at Law
Grants Pass, Oregon

Dear Mr. McMillin:

Replying to your letter of January 18, you are correct that Certificate of Water Right has been issued on Permit No. 16554. The word "not" was unfortunately included in my letter to you of January 14th.

The application should be made to the State Engineer for change in point of diversion pursuant to Section 116-606, O.C.L.A. The forms enclosed with my previous letter can be used for this purpose.

Yours very truly

CHAS. E. STRICKLIN
State Engineer

CES;lh

MAX L. McMILLIN
ATTORNEY-AT-LAW
GRANTS PASS, OREGON

January 18, 1952

RECEIVED
JAN 22 1952
STATE ENGINEER
SALEM, OREGON

Mr. Charles E. Stricklin
State Engineer
Salem, Oregon

Re: Your file App. 21124

Dear Sir:

I have received your letter of January 14, 1952, regarding the above captioned matter and note that according to your understanding of the records there has been no certificate issued for the water right initiated under Permit No. 16554. According to the information which I have the water right initiated under Permit No. 16554 has been evidenced by certificate of water right which is recorded in Volume 14 of the State Record of Water Right Certificates at page 17306.

There also appears to be some misunderstanding between us as to whether or not the point of diversion is to be changed under the new setup which is sought. It is not proposed to change the point of diversion. The only thing sought is a separation of the water right now held jointly by the parties.

I should appreciate your checking the records on this and advising me in the light of this new information.

Yours very truly,

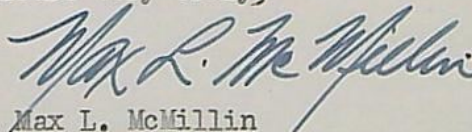
Max L. McMillin

MLM:m

January 14, 1952

App. 21124

Max L. McMillin
Attorney at Law
Grants Pass, Oregon

Dear Mr. McMillin:

Replying to your letter dated the 9th instant, since the water right initiated under Permit No. 16554 is not evidenced by certificate of water right and it is proposed to change the point of diversion, the procedure set forth in Section 116-606, O. C. L. A. should be followed.

Blanks for the purpose of filing application to the State Engineer for a change in point of diversion are enclosed together with a copy of the Rules and Regulations.

Yours very truly

CHAS. E. STRICKLIN
State Engineer

CES:lh
Encl.

10114
PP 17706

21124
17706

MAX L. McMILLIN
ATTORNEY-AT-LAW
GRANTS PASS, OREGON

January 9, 1952

RECEIVED
JAN 14 1952
STATE ENGINEER
SALEM, OREGON

Mr. Charles E. Stricklin
State Engineer.
Salem, Oregon

Dear Mr. Stricklin:

Mr. W. J. Thompson who, together with Dale F. and Norma D. Flener, holds a water right under Permit No. 16554 for appropriation of water from Rogue River, desires to separate his right from those held by the Fleners.

Mr. Thompson proposes to install a separate pumping unit although the point of diversion and the place for use of the water for his land will be the same as described in the aforesaid permit.

I should appreciate information from you as to the measures required by your office to accomplish this or if it can be done at all.

Thank you for any help you may be able to give me in this regard.

Yours very truly,

Max L. McMillin
Max L. McMillin

MLM:m

July 28, 1949

David & Opal Tonelli, Dale F. and
Norma D. Flener & Edna Rickman
Route 2, Box 565
Grants Pass, Oregon

Ladies and Gentlemen:

Your final proof of appropriation of water under
Permit No. ~~16354~~ has been received in this office and found
acceptable. Receipt is also acknowledged of the certificate
recording fee of \$1.00, for which Receipt No. 7192 is enclosed.

The matter of final confirmation of your right by
issuance of a water right certificate will be given consideration
with the next group which will be issued at a later date. When
the certificate is issued, it will be mailed to your county clerk
for recording and then delivered by him to you.

Very truly yours,

Chas. E. Stricklin

CHAS. E. STRICKLIN
State Engineer

June 21, 1949

Mr. Dale F. Flener and others
Route 2, Box 565
Grants Pass, Oregon

Gentlemen:

If you will complete and return the final proof under your Permit No. 16554 as explained in our letter of May 18, the matter of confirmation of the water right involved can be given consideration by issuance of a certificate when the next group of certificates is issued.

When your proof is returned, it should be accompanied by the statutory \$1.00 certificate recording fee.

Very truly yours,

CHAS. E. STRICKLIN
State Engineer

By

Ed K. Humphrey, Assistant

EKH:dh

May 18, 1949

Mr. Dale F. Flener and others
Route 2, Box 565
Grants Pass, Oregon

Gentlemen:

For your convenience in completing final proof under your Permit No. 16554 by attaching your affidavit and having attached the affidavit of witnesses, I am enclosing the proof herewith.

In the affidavit of appropriator all of the five applicants should sign.

When the completed proof is returned it should be accompanied by the statutory fee of \$1.00 for recording certificate.

Yours very truly,

CHAS. E. STRICKLIN
State Engineer

By
Ed K. Humphrey, Assistant

EKH:vc

IN. STATE ENGINEER
RETARY
AMATION COMMISSION
IC COMMISSION OF OREGON

STATE OF OREGON

OFFICE OF THE
STATE ENGINEER
WATER RESOURCES DEPARTMENT
SALEM

ADDRESS ALL COMMUNICATIONS
CHAS. E. STRICKLIN, STATE ENGINEER
SALEM, OREGON

AND REFER TO 21124
FILE NO.

August 27, 1948

Mr. Tom R. Pearce
Watermaster, District #16
Grants Pass, Oregon

Dear Mr. Pearce:

I am enclosing a blank for making final proof
under Permit No. 16554 in the names of David & Opal
Tonelli, Dale F. & Norma D. Flener and Edna Rickman.

You are requested to make your usual inspection
at your convenience and submit the proof to this office
with the \$1.00 certificate recording fee.

Very truly yours,

CHAS. E. STRICKLIN
State Engineer

By *Ed K. Humphrey*
Ed K. Humphrey, Assistant

EKH:mjo
Enc.

Grants Pass, Ore., April 30th, 1949

Mr. Chas. E. Stricklin
State Engineer

Dear Mr. Stricklin:

Enclosed is form for making final proof
under the above mentioned permit No. 16554.

Applicants stated that Dale F. Flener is
Secretary of the group. Affidavit of appropriator
was not obtained.

Yours very truly,

Tom R. Pearce
Watermaster District No. 16

RECEIVED
MAY 2 1949
STATE ENGINEER
SALEM, OREGON

August 27, 1948

Mr. Tom R. Pearce
Watermaster, District #16
Grants Pass, Oregon

Dear Mr. Pearce:

I am enclosing a blank for making final proof under Permit No. 16554 in the names of David & Opal Tonelli, Dale F. & Norma D. Flener and Edna Rickman.

You are requested to make your usual inspection at your convenience and submit the proof to this office with the \$1.00 certificate recording fee.

Very truly yours,

CHAS. E. STRICKLIN
State Engineer

By
Ed K. Humphrey, Assistant

EKH:njo
Enc.

August 26, 1948

Mr. David Tonelli, et al
Route 2, Box 565
Grants Pass, Oregon

Dear Mr. Tonelli:

This will acknowledge receipt of Forms B and C, being notices of the completion of construction and complete application of water under your Permit No. 16554.

Pursuant to your reports and in line with the general practice of this office, a survey will be made at a later date for the purpose of checking the acreage actually irrigated. After this survey, proof may be made by you and certificate issued covering the lands which the survey shows to have been irrigated, and any lands described in your permit that have not been irrigated will be automatically eliminated from your water right.

In the meantime, the permit which you hold will be valid evidence of your water right.

Very truly yours,

CHAS. E. STRICKLIN
State Engineer

By

Ed K. Humphrey, Assistant

BKH:mjo

October 17, 1947

Mr. Dale Flener
Route 2, Box 565
Grants Pass, Oregon

Dear Mr. Flener:

This acknowledges receipt of your application for an extension of time for the completion of construction under Permit No. 16554 in the name of David and Opal Tonelli, Dale P. and Norma D. Flener, and Edna Rickman.

The application indicates that reasonable diligence has been shown in the prosecution of work under this project, and the time limit for completion of construction is being extended to October 1, 1948.

Very truly yours,

Chas E. Stricklin

CHAS. E. STRICKLIN
State Engineer

Form 120

P. S. Our Receipt No. 3725 is enclosed to cover the \$2.00 statutory extension fee which you submitted.

21124
Application No. 21124

Permit No. 16554

APPLICATION FOR EXTENSION OF TIME

To the State Engineer of Oregon:

I, Dale L. Thomas & David Jonell, of Grant,
state of Oregon, am the owner and holder of Permit No. 16554, to
appropriate the public waters of the state of Oregon.

Under the terms and conditions of said permit, construction work is required to be completed on or
before October 1st, 1947, and complete application of water is required to be
made on or before October 1st, 1948.

I have heretofore done the following work described under said permit: Purchased
complete irrigation sprinkling system
installed part of main line also
having our electrical facilities installed.

costing \$ 6500, and I estimate the cost of completion to be \$ 6500.

I have heretofore used water under said permit to the following extent: none

I am unable to {complete construction work
~~make complete application of water~~
(Strike out phrase not applicable)} within the required time, for the following

reasons, to wit:

delayed construction because
we didn't want to damage our crop
this year by digging ditches for main
line. Now that our crop has
been harvested, we immediately

(If additional space is required, attach separate sheet)

(OVER)

(The fee provided by law in the amount of \$2.00 for filing an application for an
extension of time should accompany the application for extension.)

Extend to '48 (cont.)

Proceeded to seed our land as
Lindus Slaver, so as to get a
slaver in this fall. If weath
holds, our slaver will be seeded
within 10 days. immediately afterwards
we will complete installation of
sprinkling system.

WHEREFORE, I ask that the State Engineer extend the time for the

{ completion of construction work }
{ ~~complete application of water~~ }
(Strike out phrase not applicable)

under said permit to Jan 15, 1948.

AFFIDAVIT OF APPLICANT

STATE OF Oregon }
County of Josephine } ss.

I, David Tonelli and Dale L. Flener, being first duly sworn, depose and say that I have read the above and foregoing application for extension of time; that I know the contents thereof, and the facts stated therein are true.

IN WITNESS WHEREOF, I have hereunto set my hand this 15th day of Oct.

1947.

Dale L. Flener David Tonelli
Dale L. Flener David Tonelli

Subscribed and sworn to before me this 15th day of Oct., 1947.

[Notarial Seal]

J. Merton Stein
Notary Public for Oregon
My commission expires

NOTARY PUBLIC FOR OREGON
My Commission Expires Aug 21, 1951

October 10, 1947

Mr. Dale Flener
Route 2, Box 565
Grants Pass, Oregon

Dear Sir:

Pursuant to your letter of October 7, I am enclosing herewith a blank for use in making application for an extension of time under Permit No. 16554 in the name of David and Opal Tonelli, Dale F. and Norma D. Flener and Edna Rickman.

This form should be executed before a notary public and submitted to this office. Upon its receipt, the matter of extending the time under the appropriation will be given further consideration, and you will be advised of our action.

Very truly yours,

CHAS. E. STRICKLIN
State Engineer

Form 115
Enclosures

By

Ed K. Humphrey
Ed K. Humphrey, Assistant

21124
OCT 9 1947
STATE ENGINEER
SALEM, OREGON

Oct. 7, 1947
Rt. 2 Box 565
Grant, Ore.

Mr. Chas. Stricklin
State Engineer.

Dear Mr. Stricklin:

In reference to
water permit No. 16554 and
pertaining to the completion
of the Project, we have
all of the material purchased
that is needed, which
includes our pump & motor
all the pipe & fittings.

Reason for not completing
the project since Oct 1, 1947
was due to the fact

at we were getting
rushed for time are
getting our permanent
craft seeded,

I would be appreciative
if you could possibly
allow us an extension
of time in order that
we may lay the
pipelines & build platform
on which to install
our pumps & motor,
and that will be the
completion of our
project.

Thanking you very
sincerely yours,
Walter Flores & David Flores

January 23, 1947

David Tonelli and Dale Flener
Route 2, Box 565
Grants Pass, Oregon

Gentlemen:

This acknowledges receipt of Form A, being notice of the beginning of construction under Permit No. 16554 in the name of David Tonelli, Edna Rickman, Opal Tonelli, Dale F. Flener and Norma D. Flener.

This report has been filed with other matter pertaining to the water right, and the permit is in good standing until October 1, 1947, when under its terms, construction should be completed.

Yours very truly,

CHAS. E. STRICKLIN
State Engineer

EKN:CI

By
Ed K. Humphrey, Assistant

January 14, 1947

David Tonelli and Dale L. Wlener
Route 2, Box 565
Grants Pass, Oregon

Gentlemen:

This will acknowledge receipt of an assignment of Permit No. 16554 by Mrs. M. G. Marcy to David Tonelli et al, together with the statutory recording fee of \$1.00, for which our Receipt No. 2402 is enclosed.

The assignment has been recorded in the Miscellaneous Records of the State Engineer and is enclosed herewith.

Yours very truly,

CHAS. E. STRICKLIN
State Engineer

By
Ed K. Humphrey, Assistant

EKH:CI
Enc.

1-7-47

Mr. C. Stricklen

Having purchased
105 acres, from M. G.
Marcy, which has a
sprinkling permit, issued
by your office, app-
lication No. 21124-permit
No. 16554.

I am requesting you
to transfer the permit
into David Tonelli
& Dale Glenner, the
property is located at
Route 2 - Box 565
Riverbanks Road
Grants Pass, Oregon.
(over)

Enclosed you will
find 1.00 tra
fee.

Thank u.
Mr. David Tonelli
Date L. Flumer

RECEIVED

JAN 13 1947

STATE ENGINEER
SALEM OREGON

November 20, 1946

Mrs. M. G. Marcy
274 S. Henry St.
Coquille, Oregon

Dear Mrs. Marcy:

Pursuant to your letter of November 17, I am enclosing herewith form for your convenience in assigning your Permit No. 16554.

When the assignment has been executed, it should be mailed to this office with the \$1 statutory fee for recording.

Very truly yours

CHAS. E. STRICKLIN
State Engineer

By:
Ed K. Humphrey, Assistant

EKH:dw
Enc.

*Dec. 20 letter
+ form sent to
Mrs. Marcy
Coquille, Oregon.*

RECEIVED
NOV 19 1946
STATE ENGINEER
SALEM, OREGON

Dufur, Oregon
November 17, 1946

Charles E. Stricklin

State Engineer
Water Resources Dept.
Salem, Oregon.

Dear Mr. Stricklin:

Some time since I sent
a post card to your office,
asking for a transfer blank for
permit no 16554, file no.
21124. I have sold the land
covered by this permit, and
wish to transfer the permit
rights. May I have the blank
at your earliest convenience?

Very truly yours

M. F. Marcy
→ Dufur
Oregon

November 14, 1946

Mrs. M. G. Marcy
274 S. Henry Street
Coquille, Oregon

Dear Mrs. Marcy:

Pursuant to your postal card of November 11, I am enclosing herewith a form for your convenience in assigning your permit number 16554.

When the assignment has been executed, it should be mailed to this office with the \$1.00 statutory fee for recording.

Very truly yours,

CHAS. E. STRICKLIN
State Engineer

By

Ed K. Humphrey, Assistant

EKH:nw
Encl.

Dufur, Oregon

Nov. 11, 1946.

Engineer

alem, Oregon

Dear Mr. Stricklin:

Will you kindly
send to me transfer
blanks for assign-
ment of my water-
right, permit no.

21124, to new
owners of the land
covered by the permit,
and oblige.

Very truly yours

Mrs. M. G. Marey

Dufur
Oregon

RECEIVED
NOV 14 1946
STATE ENGINEER

THIS SIDE OF CARD IS FOR ADDRESS



Chas. E. Stricklin
State Engineer
State Office Bldg.
Dufur
Oregon

21124

December 20, 1945

Mrs. M. G. Marcy
274 S. Henry Street
Coquille, Oregon

Dear Mrs. Marcy:

Herewith you will find Application No. 21124, Permit
No. 16554, together with blueprint.

December 10, 1945

- Mrs. M. G. Marcy
274 S. Henry St.
Coquille, Oregon

Dear Mrs. Marcy:

This will acknowledge receipt of your letter of December 9, transmitting a map of the property on which it is proposed to appropriate water under your Application No. 21124.

The map has been filed with other matter connected with your application, and the application has been placed in line for approval and issuance of a permit.

Very truly yours,

CHAS. E. STRICKLIN
State Engineer

By
Ed K. Humphrey
Assistant

- EKH:kp

W. ROBINSON, MANAGER

GATEWAY TO THE REDWOODS EMPIRE AND THE OREGON CAVES

Redwoods Hotel

DEC 10 1945
STATE ENGINEER
SALEM, OREGON

GRANTS PASS, OREGON

December 9, 1945 -

Office of State Engineer
Salem, Oregon
Attention Mr. Humphreys.

Dear Mr. Humphreys:

Enclosed is a map
of the parcel of land, showing
the boundaries of which you had
some doubt. I am in Grants
Pass and asked our abstract
man, Mr. Martin, to draw
it for me. I hope this will
clear up the matter and cover up
any error I may have made.

Very truly yours

THE CHADWICK HOTELS IN OREGON



HOTEL OREGON, EUGENE



HOTEL REDWOODS, GRANTS PASS



HOTEL JACKSON, MEDFORD



HOTEL SENATOR, SALEM



HOTEL MARION, SALEM

W. F. Marcy
874 S. Henry St
Coe
Oregon

SW 1/4 SEC. 14, TWP. 36 S, RANGE 7 WEST W. M.

COUNTY OF JOSEPHINE, STATE OF OREGON

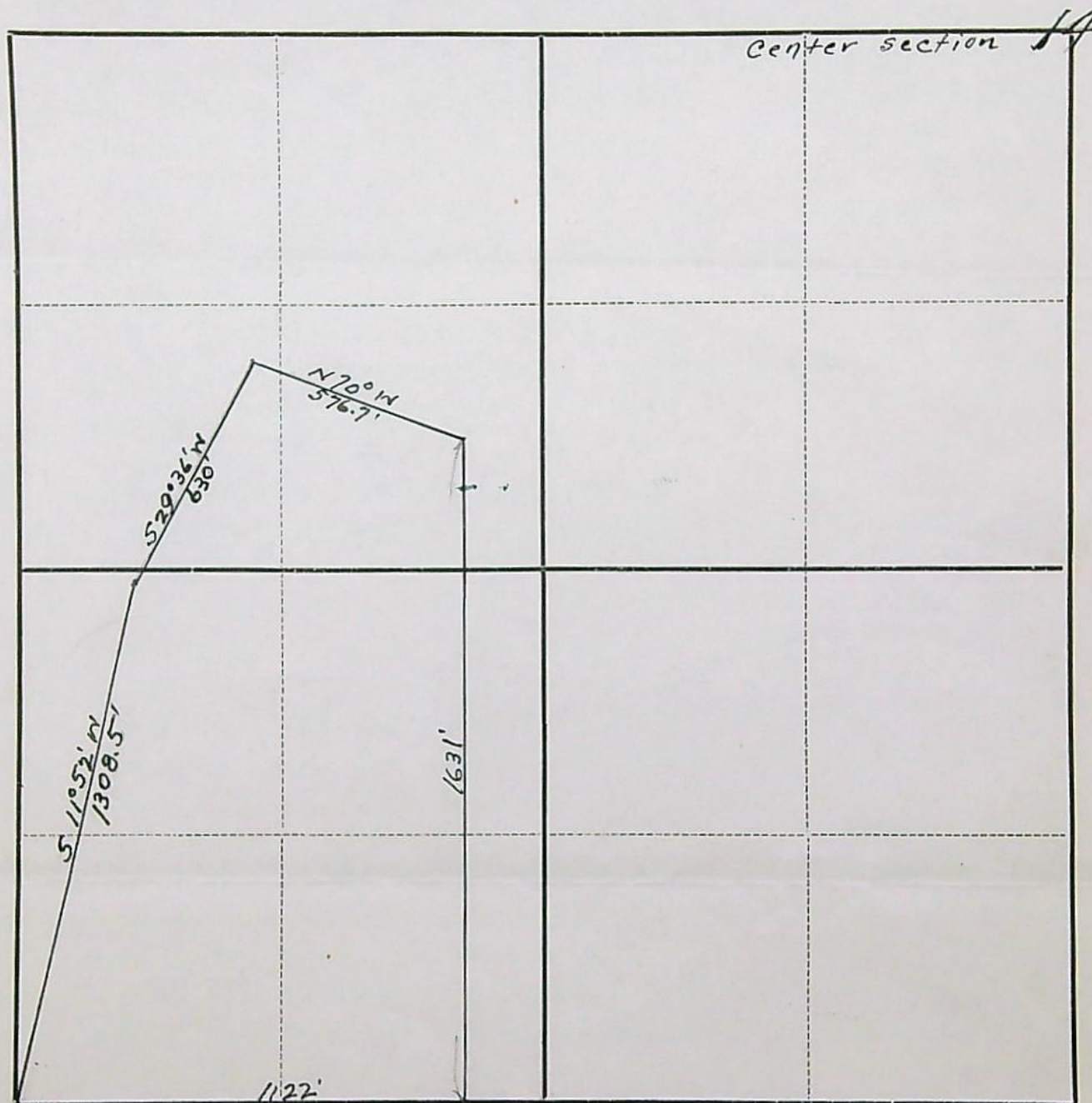

SCALE: 1 INCH EQUALS 400 feet

From M. J. Macey

RECEIVED

DEC 10 1945
STATE ENGINEER
SALEM, OREGON

November 17, 1945

Mrs. M. G. Marcy
274 S. Henry Street
Coquille, Oregon

Dear Mrs. Marcy:

This will acknowledge receipt of your letter written on the paper carrying ours of November 8 with which letter you submitted a re-draft of a part of the description of your property in Section 14, Township 36 South, Range 7 West.

Since your letter indicates that you are certain that you have correctly copied the description, we will use this description in issuing your permit; but for your information and with the thought that you may wish at some time to have the matter corrected, the description as submitted is of a traverse which does not close within more than a quarter of a mile. There is apparently a north or approximate north course of about 1631 feet omitted.

Very truly yours,

CHAS. E. STRICKLIN
State Engineer

By

Ed K. Humphrey, Assistant

EKH:mjo

STATE OF OREGON

CHAS. E. STRICKLIN, STATE ENGINEER
SECRETARY
RECLAMATION COMMISSION
ELECTRIC COMMISSION OF OREGON

OFFICE OF THE

STATE ENGINEER

WATER RESOURCES DEPARTMENT
SALEM

ADDRESS ALL COMMUNICATIONS
CHAS. E. STRICKLIN, STATE ENGINEER
SALEM, OREGON

AND REFER TO
FILE NO. 21124

November 8, 1945

Mrs. M. G. Marcy
274 S. Henry Street
Coquille, Oregon

Dear Mrs. Marcy:

This will acknowledge receipt of your letter of November 6 transmitting a description of property figuring in your Application No. 21124.

Most of the description appears to be about right but there are apparently some omission of distances and bearings of that part appearing on the second page and for your convenience in making any necessary additions or corrections I am enclosing this second page herewith.

Upon receipt of this part of the description in corrected and completed form it will be added to your application which will then be placed in line for approval and issuance of a permit.

RECEIVED
NOV 16 1945
STATE ENGINEER
SALEM, OREGON

Yours very truly,

CHAS. E. STRICKLIN
State Engineer

By *Ed K. Humphrey*
Ed K. Humphrey, Assistant

EKH:CI
Enc.

Dear Mr. Humphrey:

I am enclosing a new copy. I left out one statement "north 70°", in the copy I sent you. I took the descriptions from my abstracts, the only descriptions in existence, and checked and double-checked them. When I bought the place there was a Fred Lund Bank loan on it, and they accepted the abstracts & descriptions. They do seem vague, but the piece described on page 2 is very irregular. It has always been accepted. Hope the correction is O.K.

Very truly yours
M. G. Marcy

November 8, 1945

Mrs. M. G. Marcy
274 S. Henry Street
Coquille, Oregon

Dear Mrs. Marcy:

This will acknowledge receipt of your letter of November 6 transmitting a description of property figuring in your Application No. 21124.

Most of the description appears to be about right but there are apparently some omission of distances and bearings of that part appearing on the second page and for your convenience in making any necessary additions or corrections I am enclosing this second page herewith.

Upon receipt of this part of the description in corrected and completed form it will be added to your application which will then be placed in line for approval and issuance of a permit.

Yours very truly,

CHAS. E. STRICKLIN
State Engineer

By
Ed K. Humphrey, Assistant

EKH:CI
Enc.

Engene, Oregon

November 6, 1945 -

Charles E Stricklin
State Engineer
State Office Building
Salem, Oregon

RECEIVED
NOV 7 1945
STATE ENGINEER
SALEM, OREGON

Dear Mr. Stricklin:

Enclosed you will find the legal description for the lands on which I applied for a sprinkling right from Rogue River. I went to Grants Pass last week and could get the copy from my abstract. That the abstract was in Grants Pass was the reason for the delay. The copy I had before this was erroneous.

Kindly send papers to my permanent address in Coquille.

Very truly yours

274 S. Henry Street

Coquille, Oregon

STATE OF OREGON

OFFICE OF THE

STATE ENGINEER

WATER RESOURCES DEPARTMENT

SALEM

ADDRESS ALL COMMUNICATIONS
CHAS. E. STRICKLIN, STATE ENGINEER
SALEM, OREGON

AND REFER TO
FILE NO. 21124

October 3, 1945

RECEIVED
OCT 9 1945
STATE ENGINEER
SALEM, OREGON

Mrs. M. G. Marcy
274 S. Henry Street
Coquille, Oregon

Dear Mrs. Marcy:

If you will mail us the legal description of the property figuring in your Application No. 21124, the description will be added to your application, and the application will be placed in line for approval and issuance of a permit.

The required description may be copied from your deed, abstract or contract.

Very truly yours,

CHAS. E. STRICKLIN
State Engineer

by

Ed K. Humphrey, Assistant

EKH:mjo

My records are all at Grants Pass. I shall go down there within the next two weeks, and will then send you the descriptions. I am sorry for the delay.

Yours very truly

M. G. Marcy

1306 E 18th. Eugene, Ore.

October 3, 1945

Mrs. M. G. Marcy
274 S. Henry Street
Coquille, Oregon

Dear Mrs. Marcy:

If you will mail us the legal description of the property figuring in your Application No. 21124, the description will be added to your application, and the application will be placed in line for approval and issuance of a permit.

The required description may be copied from your deed, abstract or contract.

Very truly yours,

CHAS. E. STRICKLIN
State Engineer

by

Ed K. Humphrey, Assistant

EKH:mjo

1.
M. G. Marcy.

Legal Description of Lands covered
by sprinkling water right from
Rogue River.

All of Lot 7 in section 14, also
commencing at the S.E. corner of the
John Dutcher Donation Land Claim
number 38, and thence north to the
northeast corner of said Donation Land
Claim; thence west 13 chains; thence
south to ^{the} south line of said Donation Land
Claim; thence east to the place of beginning.

Also, commencing at the north east corner
of said Donation Land Claim no. 38, and
running thence east 330 feet, thence south
1320 ft., thence west 330 feet, thence north
1320 ~~feet~~ to the place of beginning, and being
the west half of Lot 10.

All of the above described premises being
in section 14, Town 36 south of range
7 west of the Willamette Meridian, and
containing in all 69.29 acres, more or less.
Also beginning at the south west corner

2.

File no. 21124.

of section 14 in township 36 south,
range 7 west of P. M., and thence
east 1122 feet, thence north 70° , west
576.7 ft., thence south south $29^{\circ} 36'$,
west 630 feet, thence south $11^{\circ} 52'$,
west 1308.5 feet, to the place of be-
ginning, containing in all 36.57
acres, more or less.

M. J. Marcy.

RECEIVED
NOV 16 1945
STATE ENGINEER
SALEM, OREGON

SEC. 14 TWP. 36 SOUTH. RANGE 7 WEST OF WILLAMETTE MERIDIAN

NW of NW	NE of NW	NW of NE	NE of NE
		<p>new application</p> <p>10 A Lot 10 6 A Lot 7 20 A NE⁴ SW⁴ sec 14 6 A NW⁴ SW⁴ sec 14 36 A SW^{1/4} sec 14 20 A W^{1/2} sec 14 98</p>	
SW of NW	SE of NW	SW of NE	SE of NE
NW of SW	NE of SW	NW of SE	NE of SE
	<p>14</p> <p>2 6 ac. in SW^{1/4} sec 14 5 ac. in Lot 10 2 1/2 ac. in Lot 7 10 ac. in Lot 8 $4 \frac{3}{2} = 0.875$</p>		
SW of SW	SE of SW	SW of SE	SE of SE
		<p>15 ac. in Lot 8 4 ac. in Lot 7 5 ac. in Lot 10 20 ac. in NE⁴ SW⁴ 6 ac. in NW⁴ SW⁴ 50</p>	<p>Sec. 14 - 36-7 100 a.f.s. priority 1867</p>

SCALE: 600 FT. TO 1 INCH