

Form A

Application No. 22719

NOTICE OF BEGINNING OF CONSTRUCTION

I, C.C. Van Valkenburgh, the holder of Permit No. 17853 to appropriate the public waters of the state of Oregon, began the actual construction of the works described therein on the 30 day of September, 1948.

Remarks: 450 feet of steel pipe laid. I have started to the extent of the right.

The appropriator should state the manner of beginning construction work, number of men employed, the amount of work completed up to the date of this statement, and any additional information which may tend to show the beginning of work in good faith.

IN WITNESS WHEREOF, I have hereunto set my hand this 30 day of September, 1948.

C.C. Van Valkenburgh (Signature of Applicant)

RR 2 Box 590 Grants, Ore (Address)

Fill out, detach, and mail to the State Engineer, Salem, Oregon, when construction work is begun.

STATE PRINTING DEPT.

Form B

Application No. 22720

NOTICE OF COMPLETION OF CONSTRUCTION

I, C.C. Van Valkenburgh, the holder of Permit No. 17854 to appropriate the public waters of the state of Oregon, completed the construction of the works described therein on the 30 day of September, 1949.

Remarks: If the works have less capacity than described in the permit, or you have definitely abandoned part of the proposed development, you should so state in order that our records may not be unnecessarily encumbered.

IN WITNESS WHEREOF, I have hereunto set my hand this 30 day of September, 1949.

C.C. Van Valkenburgh (Signature of Applicant)

RR 2 Box 590 Grants, Ore (Address)

Fill out, detach, and mail to the State Engineer, Salem, Oregon, when construction work is completed.

Form C

IMPORTANT—This form is a notice to the State Engineer that permittee is ready to make final proof to the extent to which the water has actually been applied to the intended use under the terms of the permit. Permittee is cautioned that Certificate of Water Right will be issued based on the extent of the quantity and use as determined by the final proof inspection and survey which will be made in response to the filing of this Form C.

NOTE: In the case of an irrigation permit, this Form C should not be mailed to the State Engineer until all of the land described in the permit, which it is intended to irrigate under this permit at any time, has actually been irrigated. Fill out, detach, and mail to the State Engineer, Salem, Oregon, when all of the water has been applied.

Application No. 22718

NOTICE OF COMPLETE APPLICATION OF WATER TO A BENEFICIAL USE

I, C.C. Van Valkenburgh, the holder of Permit No. 17853 to appropriate the public waters of the state of Oregon, completely applied the waters to a beneficial use in accordance with the terms of said permit, on the day of 19.

Remarks: The reason for not having this form in sooner is that I have been trying to fix the damage done to the ground by the October floods.

IN WITNESS WHEREOF, I have hereunto set my hand this 20 day of January, 1951.

C.C. Van Valkenburgh (Signature of Applicant)

RR 2 Box 590 Grants, Ore (Address)

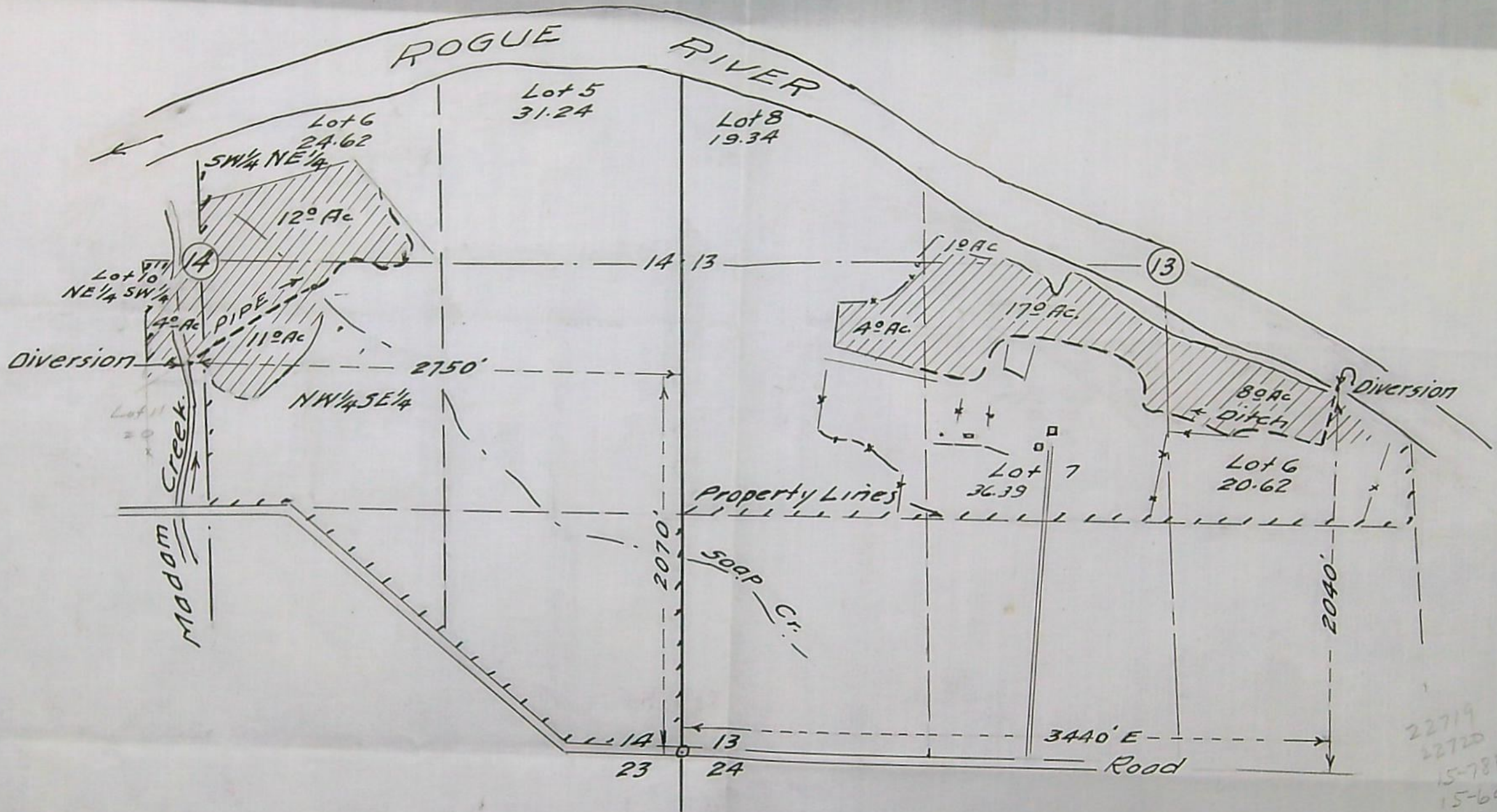

22719
22720
15-78F
15-60B

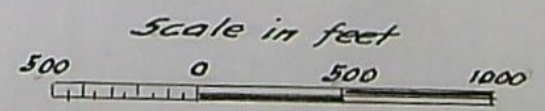

RECEIVED
JUL 28 1947
STATE ENGINEER
SALEM, OREGON

T. 36 S. R. 7 W., W. M.
C. C. VanValkenburgh
July 1947.
Application No. 22719 & 22720
Permit No. 17853 17854

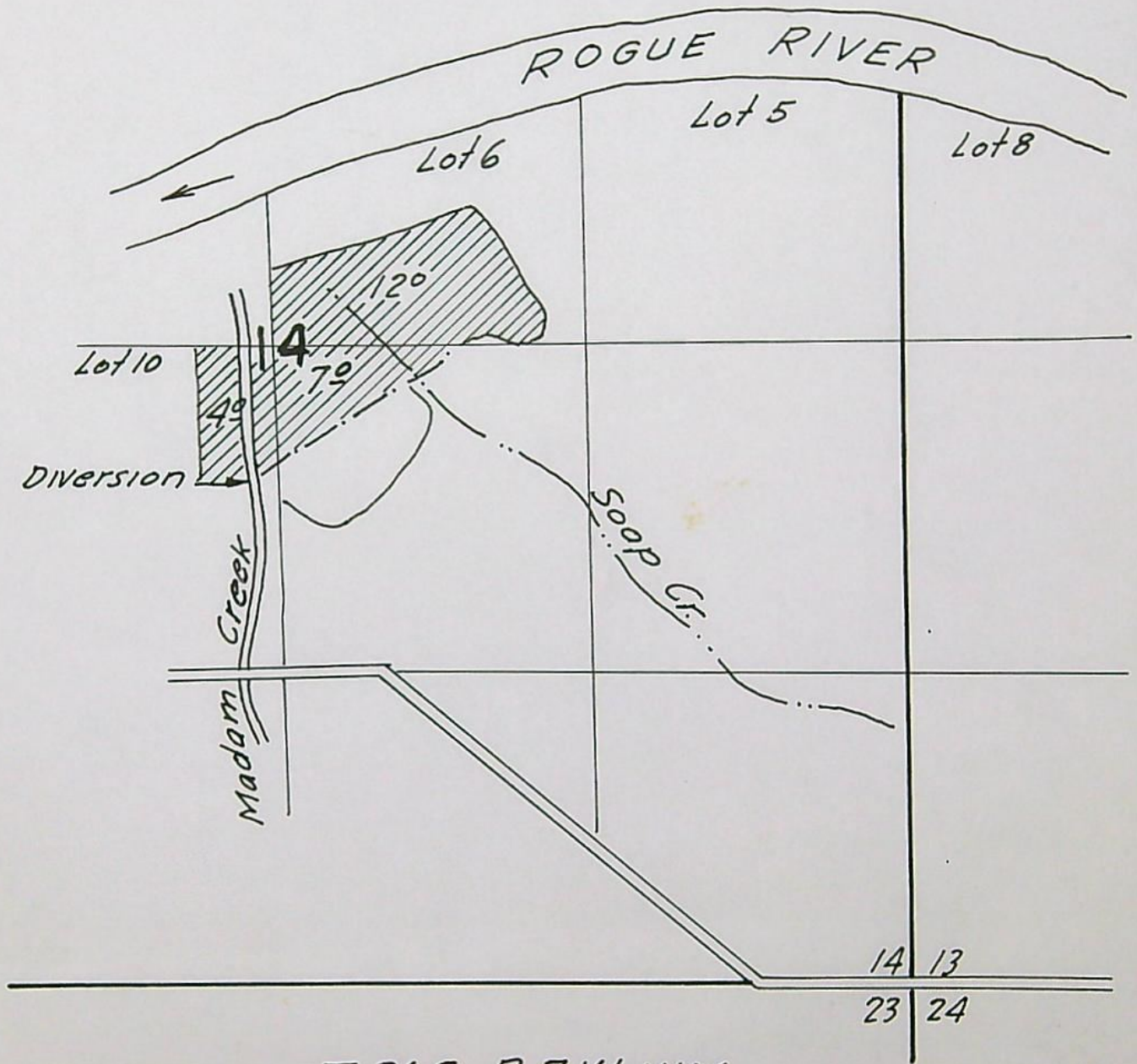

T. 36 S., R. 7 W., W.M.

Copy of application map No. 22719

Permit No. 17853

RECEIVED

Application No. 22719

19628

County JOSEPHINE APR 23 1951

STATE ENGINEER
SALEM, OREGON

Proof of Appropriation of Water

1. Name C. C. Van Valkenburgh 2. Address Route 2, Box 590, Grants Pass, Ore.
 3. Source of supply Madam Creek
 Tributary of Rogue River
 4. Amount of water 0.29 c.f.s. 5. Priority date July 28, 1947
 6. Use Irrigation

7. Location of point of diversion (N.E. 1/4 S.W. 1/4) Sec. 14, Twp. 36 S., Range 7 W., W. M.
(Legal Subdivision)
 8. The description of land given below corresponds to that found in your permit covering land to be irrigated, or, if for other purposes, the place of use.

Township	Range	Section	Forty-acre Tract	No. Acres Described in Permit	No. Acres Actually Irrigated
36 S	7 W	14	(S.W. 1/4 NE 1/4) Lot 6	12.0	12.0
36 S	7 W	14	N.W. 1/4 S.E. 1/4	11.0	7.0
36 S	7 W	14	(N.E. 1/4 S.W. 1/4) Lot 10		4.0

Description:
 East Half (E 1/2) of East Half (E 1/2) of Southeast Quarter (SE 1/4) of Section 14, Township 36 South, Range 7 West of Willamette Meridian, Josephine County, Oregon. The North West quarter of the South West quarter of Section thirteen (13) Township thirty six (36) South of Range Seven (7) West. Lots Six (6) and Seven (7) in Section thirteen (13) and Lot no. Five (5) in Section fourteen (14) in Same Township and Range. Also that tract or parcel of land described as follows: Beginning at the North East corner of the North West quarter of the Southeast quarter of Section fourteen (14) Township Thirty Six (36) South of Range Seven (7) West running thence West Eleven (11) Chains, thence South twenty (20) Chains, thence East eleven (11) Chains, thence North twenty (20) Chains to place of beginning Containing twenty two (22) acres. All of the above lands being situated in Josephine County, Oregon. Also Lots no. eight (8) in Section no. (13) Township Thirty Six (36) South of Range Seven (7) West Containing 19 3/4 acres of land Situated lying and being in the County Josephine, State of Oregon. Also Lots 5 and 6 and East one half of Lot 10 and the Northwest quarter of the Southeast quarter and all of the Southwest quarter of the Southeast quarter lying North of the County Road. All located in Section 14 T. 36 S. R. 7 W., W. M. County Josephine, State of Oregon.

Description compiled by Watermaster subject to search of abstract and from record of Accounting and Distribution Vol. 8 pg. 328, Records of Josephine County.

If for irrigation, this appropriation shall be limited to 1/80th of one cubic foot per second or its equivalent for each acre irrigated and shall be further limited to a diversion of not to exceed 4 1/2 acre feet per acre for each acre irrigated during the irrigation season from April 2, to October 31, of each year, and shall be subject to such reasonable rotation system as may be ordered by the proper state officer.

DESCRIPTION OF WORKS

9. (a) If a dam has been constructed, give description: Height, 10 ft.; length on top, 60 ft.; length on bottom, 40 ft.; material used and character of construction, Earth dam. Blue clay core and compacted base. Spillway around dam. 12' wide 3' deep. 12" Steel Conduit through dam.

(b) Give description of headgate: Width, 1 ft.; depth, 1 ft.; material used and character of construction, metal gate

(c) Size of canal: Width on top (at waterline), 1.8 ft.; width on bottom, 1.2 ft.; depth of water, 1.5 ft.; grade, 4 ft. fall per 1,000 ft. Actual capacity, 4.8 sec.-ft. Give general description: Earth ditch

(d) Pipe line: Description of intake, 8" pipe inserted into pond Length of pipe, 600 ft.; size at intake, 8 in.; size at 600 ft. from intake, 8 in.; size at place of use, 8 in. Difference in elevation between intake and place of use, 22 ft. Is grade uniform? no Actual capacity of pipe line, 1.9 sec.-ft. Give general description: steel pipe (Material: Steel, wrought, cast iron, wood stave, etc.)

(e) Pumping plant: Give size and type of pump, 4" centrifugal (Fairbanks) Suction lift, 10 ft.; discharge lift, 12 ft. Type of motor used gas Horsepower rating, 16 H. P. Actual capacity of pump, 1.9 sec.-ft.

10. During what months is water beneficially used? April 1 to Oct. 1

11. State character of soil Columbia loam. Class 2

Kind of crops raised Clover, alfalfa, pasture

12. Does the accompanying map, filed with your application, show correctly the point of diversion, area of land irrigated, or place of use? no

13. If not, wherein is such map in error? Area irrigated in NW 1/4 SE 1/4 Sec. 14 is 7.0 acres instead of 11.0 acres

14. Domestic use: Give number of families actually using water at this time

15. If for power, mining, municipal, manufacturing, storage or any other purpose than irrigation, give extent and method of such use

AFFIDAVIT OF APPROPRIATOR

STATE OF OREGON,
County of Josephine } ss.

I, C. C. VanValkenburgh, being first duly sworn, depose and say that I have read the above and foregoing proof of appropriation of water; that I know the contents thereof, and that the facts therein stated are true.

IN WITNESS WHEREOF, I have hereunto set my hand this 20th day of April, 1951.

C. C. Van Valkenburgh

Subscribed and sworn to before me this 20th day of April, 1951.

Mayorie Green
Notary Public for Oregon

[Notarial Seal]

My commission expires Feb. 27, 1953

AFFIDAVIT OF WITNESSES

STATE OF OREGON,
County of } ss.

We, _____, and _____
of _____, being first duly sworn, depose and say that we are well acquainted with the facts and conditions set forth in the foregoing statement relative to proof of appropriation of water under Permit No. _____; that we and each of us have been over and upon each tract described in said proof, and from such personal inspection have knowledge that all necessary ditches, dams and other diversion and distributing works have been constructed, and water used as stated therein; that we have carefully read such proof of appropriation, and that each and every statement contained therein is true to the best of our knowledge and belief.

Subscribed and sworn to before me this _____ day of _____, 19_____

Notary Public for Oregon

[Notarial Seal]

My commission expires _____

REPORT OF PERSON MAKING INSPECTION

(For use by Representative of State Engineer)

I, Tom K. Pearce, do hereby certify that I have made an inspection of the works described herein and in Permit No. 17853, on the 19th day of April, 1951, and found the foregoing statements and descriptions of works to be accurate. In my opinion the appropriation has been completed to the extent of 0.29 C.F.S. (Quantity of water in second-feet or acre-feet) and I recommend the issuance of water right certificate for this amount.

NOTICE TO INSPECTORS

If conditions do not justify the above report by you, please return the proof without your signature, with a full report by letter.

Tom K. Pearce (Name)

Watermaster District No. 16 (Title)

WATER RESOURCES DEPARTMENT

COMMUNICATIONS TO
PEARCE, ENGINEER
COURT HOUSE
GRANTS PASS, OREGON

STATE OF OREGON
OFFICE OF
WATER DISTRICT NO. 16
GRANTS PASS, OREGON
April 20th, 1951

WATERMASTER DISTRICT NO. 16
OREGON REGISTERED ENGINEER NO. 838
CALIFORNIA LICENSED SURVEYOR NO. 2301

Mr. Chas. E. Stricklin,
State Engineer,
Salem, Oregon.

RECEIVED
APR 23 1951
STATE ENGINEER
SALEM, OREGON

Dear Mr. Stricklin:

Enclosed is Permits No's 17853 and 17854
in the name of C. C. Van Valkenburgh.

Also enclosed is \$2.00 in currency for
the certificate recording fees.

Yours very truly,

Don R. Pearce

Watermaster District No. 16

March 29, 1951

21835
22405
22460
22719
22720
24402
24430

Mr. Tom R. Pearce
Watermaster, District No. 16
Grants Pass, Oregon

Dear Mr. Pearce:

I am enclosing blanks for making final proof
under Permits No.:

17173 in the name of Lotus F. Gartin &
Hortense O. Gartin
17661 in the name of W. L. & Ira E. Hayes
17711 in the name of Clifford G. Lockhart
17853 in the name of C. C. Van Valkenburgh
17854 in the name of C. C. Van Valkenburgh
19247 in the name of Jack O. Weimer
19263 in the name of Archie G. Willer.

You are requested to make your usual inspections
at your convenience and submit the proofs to this office
with the \$1.00 certificate recording fees.

Very truly yours,

CHAS. E. STRICKLIN
State Engineer

By
Ed K. Humphrey, Assistant

EMH:djh

Enc: 7

January 24, 1951

Mr. C. C. Van Valkenburgh
Route 2, Box 590
Grants Pass, Oregon

Dear Mr. Van Valkenburgh:

This will acknowledge receipt of Form C, being notice of the complete application of water under your Permit No. 17853.

Pursuant to your reports and in line with the general practice of this office, a survey will be made at a later date for the purpose of checking the acreage actually irrigated. After this survey, proof may be made by you and certificate issued covering the lands which the survey shows to have been irrigated, and any lands described in your permit that have not been irrigated will be automatically eliminated from your water right.

In the meantime, the permit which you hold will be valid evidence of your water right.

Very truly yours,

CHAS. E. STRICKLIN
State Engineer

By
Ed K. Humphrey, Assistant

EKH:dlh

RETURN RECEIPT

Received from the Postmaster the Registered or Insured Article, the original number of which appears on the face of this Card.

1 *C. C. Van Valkenburg*
(Signature or name of addressee)

2 _____
(Signature of addressee's agent—Agent should enter addressee's name on line ONE above)

Date of delivery _____, 194__

Post Office Department
OFFICIAL BUSINESS

22719-82720
PENALTY FOR PRIVATE USE TO AVOID PAYMENT OF POSTAGE, \$300
(GPO)



POSTMARK OF DELIVERING
OFFICE

Return to **State Engineer**
(NAME OF SENDER)

Street and Number, }
or Post Office Box, }

REGISTERED ARTICLE

9738

IN REGISTERED PARCEL

SALEM,

OREGON.

January 2, 1951

Mr. C. C. Van Valkenburgh
Route 2, Box 590
Grants Pass, Oregon

Dear Mr. Van Valkenburgh:

According to the terms of your Application No. 22719 ,
Permit No. 17853 , which is for the appropriation of 0.34 second-
feet of water from Madam Creek,
complete application of water was to have been made on or before
October 1, 1950 . It appears from our records that you have failed
to submit the notice of complete application, although a post-
card, calling this matter to your attention, was mailed to you on
October 6, 1950.

Section 116-435, O. C. L. A., provides: "whenever the
time within which any appropriation under a permit should have been
perfected shall have expired and the owner of such permit shall fail
or refuse within the period of three months thereafter to submit to
the State Engineer proof of the completion of such appropriation as
required by Section 116-426, O. C. L. A., the State Engineer may,
after 60 days' notice by registered mail, order the cancellation of
such permit, ***."

If you have complied with the terms of this permit, you
should promptly submit the notice of complete application of water
after which we will take up with you the matter of final proof.
If, however, you have abandoned your plan of development, we would
appreciate your authority to cancel the permit, so that the permit
may be cancelled without the necessity for following the legal
procedure. In case you have not completed your appropriation,
although you still wish to do so, you may submit an application for
an extension of time. Such an extension may be granted if it appears
that proper diligence has been shown.

Complete application of water under an irrigation permit
means the irrigation of ALL of the land described in the permit,
which it is intended to irrigate.

In accordance with the provisions of Section 116-435,
Oregon Compiled Laws Annotated, a part of which is quoted above, you
are hereby notified that unless we hear from you within 60 days from
the date of this letter, your permit will be cancelled without further
notice.

Very truly yours,

Chas. E. Stricklin

CHAS. E. STRICKLIN
State Engineer

22719
22720

October 13, 1949

Mr. C. C. Van Valkenburgh
Route 2, Box 590
Grants Pass, Oregon

Dear Mr. Van Valkenburgh:

This acknowledges receipt of Form B, being notice of the completion of construction under Permit No. 17854 & 17853 in the name of C. C. Van Valkenburgh.

This report has been filed with other matter pertaining to the water right, and the permit is in good standing until October 1, 19⁵⁰, when under its terms, all the water which it is intended to use at any time should be used to the full extent intended.

Very truly yours,

Chas. E. Stricklin

CHAS. E. STRICKLIN
State Engineer

Form 119

22719
22720

October 13, 1948

Mr. C. C. Van Valkenburgh
Route 2, Box 590
Grants Pass, Oregon

Dear Mr. Vanlkenburgh:

This acknowledges receipt of Form A, being notice of the beginning of construction under Permit No. 17853 & 17854 in the name of C. C. Van Valkenburgh.

This report has been filed with other matter pertaining to the water right, and the permit is in good standing until October 1, 1949, when under its terms, construction should be completed.

Very truly yours,

Chas. E. Stricklin

CHAS. E. STRICKLIN
State Engineer

Form 118

22719

September 29, 1947

Mr. C. C. Van Valkenburgh
Route 2, Box 590
Grants Pass, Oregon

Dear Mr. Van Valkenburgh:

Herewith you will find Application No. 22719, Permit
No. 17853, together with blueprint.

22719
22720

July 30, 1947

Mr. Tom R. Pearce
Watermaster, District #16
Grants Pass, Oregon

Dear Mr. Pearce:

This will acknowledge receipt of your letter of July 25 with which you submitted two applications for permits to appropriate water, in the name of C. C. Van Valkenburgh, one to appropriate 0.34 second-foot of water from Madam Creek for irrigation and the other to appropriate 0.37 second-foot of water from the Rogue River for irrigation, together with your remittance in the amount of \$30.00, being \$15.00 for each application. Our Receipt No. 3275 is enclosed.

The applications, which have been checked over, have been filed and given No. 22719 and No. 22720, respectively.

They appear to be in satisfactory form and are being placed in line for approval and issuance of permits.

Very truly yours,

CHAS. E. STRICKLIN
State Engineer

By
Ed K. Humphrey, Assistant

EKH:mjo

Enclosure

ADDRESS AT
TOM R. FEARCE, WATERMASTER
DISTRICT No. 16
REGISTERED ENGINEER No. 838
CALIFORNIA LICENSED SURVEYOR No. 2301

WATER RESOURCES DEPARTMENT

STATE OF OREGON
OFFICE OF
WATER DISTRICT NO. 16
GRANTS PASS, OREGON

WATER DISTRIBUTION
HYDROGRAPHIC SURVEYS
SNOW SURVEYS

July 25, 1947

Mr. Chas. E. Stricklin
State Engineer
Salem, Oregon

Dear Mr. Stricklin:

Enclosed is two applications for permits
to appropriate water in the name of C. C. Van
Valkenburgh.

Also enclosed please find my check for
\$30.00 for filing fees, being \$15.00 for each
application.

Very truly yours,
Tom R. Fearce
Tom R. Fearce
Watermaster District No. 16