

Name Oliver H. Roundtree
By _____
Address Williams, Oregon

Application No. 26002
Permit No. 20372
Certificate No. 20151

Stream Index, Page No. 15-16F

FEEES PAID

Date	Amount	Receipt No.
<u>6/8/51</u>	<u>15.45</u>	<u>12346</u>
	B. P. Fee	
<u>4/3/53</u>	\$1 Cert. Fee	<u>2229</u>

Date filed June 4, 1951
Priority June 4, 1951
Action suspended until _____

Returned to applicant _____
Date of approval November 16, 1951

CONSTRUCTION

Date for beginning November 16, 1952
Date for completion October 1, 1953
Extended to _____
Date for application of water October 1, 1954
Extended to _____

PROSECUTION OF WORK

Form "A" filed November 25, 1952
Form "B" filed November 25, 1952
Form "C" filed November 25, 1952

FINAL PROOF

Blank mailed _____
Proof received _____
Date certificate issued MAY 29 1953

ASSIGNMENTS

Date	To Whom	Address	Volume	Page

REMARKS

0.40 cfs from Williams Creek (Applegate R.) for the irrigation of 33 ac.

NOV 19 1952 CARD FOR A

W.R.I.S.	
Assembled	<u>5.29.85</u> by <u>[Signature]</u>
Entered	_____ by _____
Verified	_____ by _____

IMPORTANT—This form is a notice to the State Engineer that permittee is ready to make final proof to the extent to which the water has actually been applied to the intended use under the terms of the permit. Permittee is cautioned that Certificate of Water Right will be issued based on the extent of the quantity and use as determined by the final proof inspection and survey which will be made in response to the filing of this Form C.

NOTE: In the case of an irrigation permit, this Form C should not be mailed to the State Engineer until all of the land described in the permit, which it is intended to irrigate under this permit at any time, has actually been irrigated. Fill out, detach, and mail to the State Engineer, Salem, Oregon, when all of the water has been applied.

Application No. 26002

NOTICE OF COMPLETE APPLICATION OF WATER TO A BENEFICIAL USE

Oliver H. Roundtree, the holder of Permit No. 20372 to appropriate the public waters of the state of Oregon, completely applied the waters to a beneficial use in accordance with the terms of said permit, on the 1st day of September, 1952

Remarks: Works fully completed

IN WITNESS WHEREOF, I have hereunto set my hand this 24 day of November, 1952 Williams, Oregon

Oliver H. Roundtree (Signature of Applicant)

(Address)

Application No. 26002

NOTICE OF COMPLETION OF CONSTRUCTION

I, Oliver H. Roundtree, the holder of Permit No. 20372 to appropriate the public waters of the state of Oregon, completed the construction of the works described therein on the 1st day of August, 1951

Remarks: If the works have less capacity than described in the permit, or you have definitely abandoned part of the proposed development, you should so state in order that our records may not be unnecessarily encumbered.

IN WITNESS WHEREOF, I have hereunto set my hand this 24th day of November, 1952

Oliver H. Roundtree (Signature of Applicant)

Williams, Oregon (Address)

Fill out, detach, and mail to the State Engineer, Salem, Oregon, when construction work is completed.

Application No. 26002

NOTICE OF BEGINNING OF CONSTRUCTION

I, Oliver H. Roundtree, the holder of Permit No. 20372 to appropriate the public waters of the state of Oregon, began the actual construction of the works described therein on the 1st day of July, 1951

Remarks: Installed pump and pipe for revolving spray. Ditch work completed. Two men. The appropriator should state the manner of beginning construction work, number of men employed, the amount of work completed up to the date of this statement, and any additional information which may tend to show the beginning of work in good faith.

IN WITNESS WHEREOF, I have hereunto set my hand this 24th day of November, 1952

Oliver H. Roundtree (Signature of Applicant)

Williams, Oregon (Address)

Fill out, detach, and mail to the State Engineer, Salem, Oregon, when construction work is begun.

RECEIVED NOV 25 1952 STATE ENGINEER SALEM, OREGON

T. 38 S. R. 5 W. W. M

Scale 4" = 1 mile

June 1951

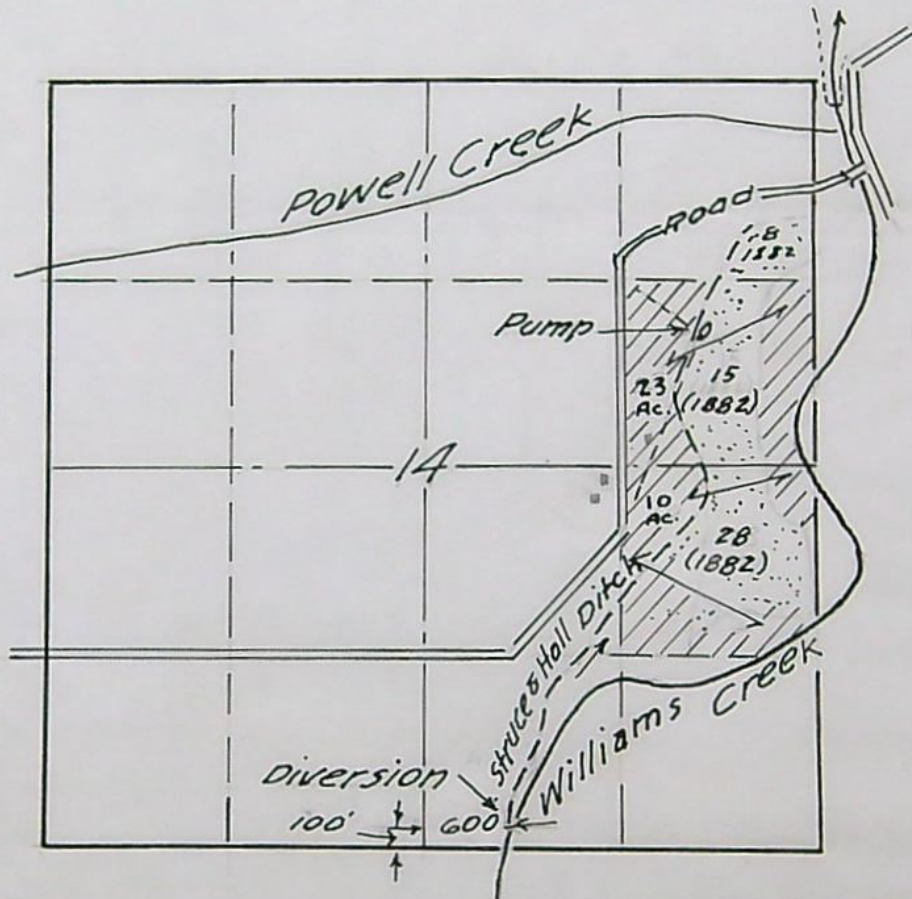

Oliver H. Roundtree

Application No. 26002
Permit No. 20372

RECEIVED
JUN 4 1951
STATE ENGINEER
SALEM, OREGON

JOSEPHINE COUNTY

1"=400'

SEE MAP 38 5 11

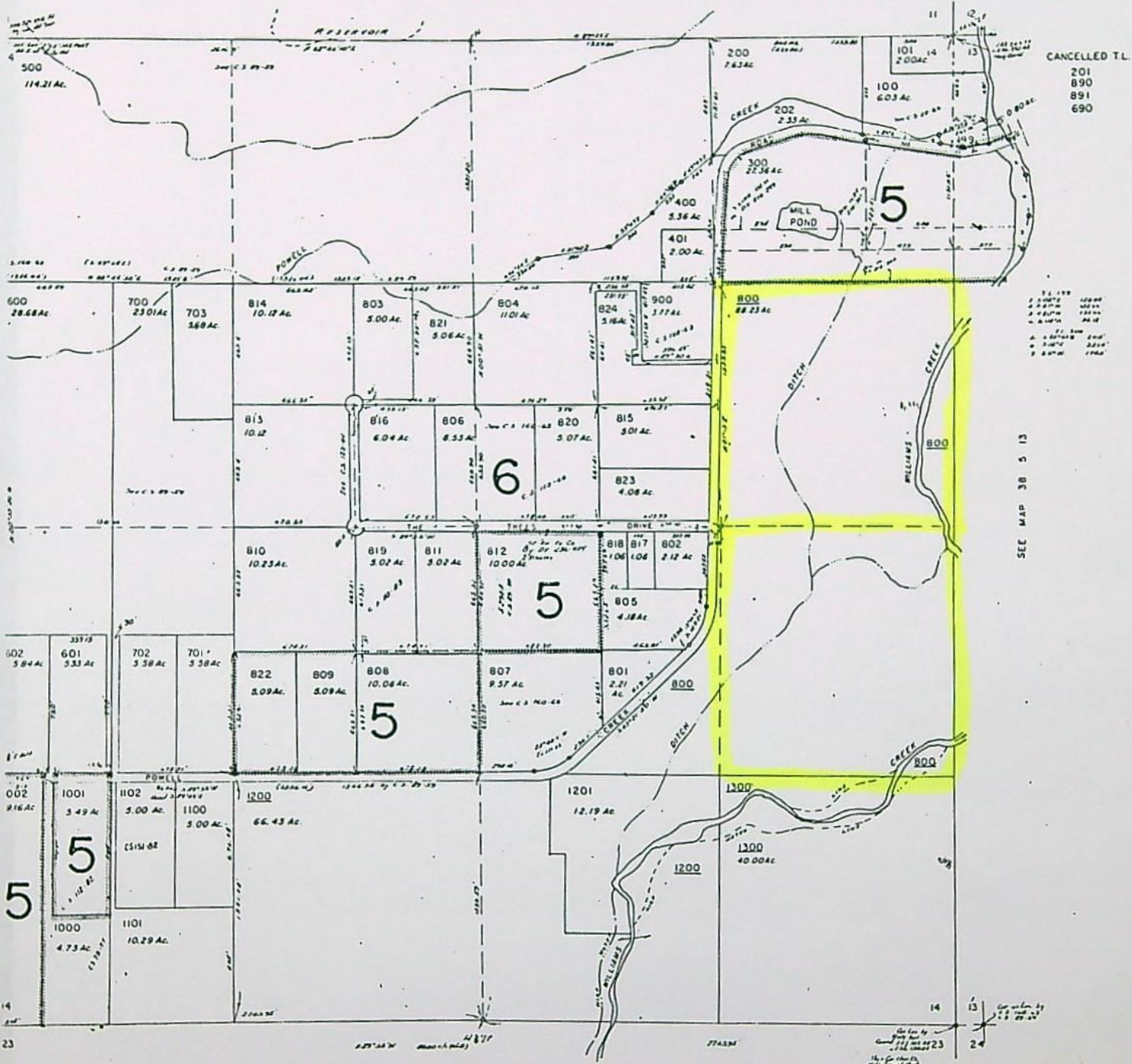

CANCELLED T.L.
 201
 890
 891
 690

SEE MAP 38 5 13

SEE MAP 38 5 23

38 5 14

2:10 1-18-01

STATE OF OREGON
COUNTY OF JOSEPHINE
CERTIFICATE OF WATER RIGHT

This Is to Certify, That **OLIVER H. ROUNDTREE**
of **Williams**, State of **Oregon**, has made proof
to the satisfaction of the STATE ENGINEER of Oregon, of a right to the use of the waters of
Williams Creek
a tributary of **Applegate River** for the purpose of
irrigation
under Permit No. **20372** of the State Engineer, and that said right to the use of said waters
has been perfected in accordance with the laws of Oregon; that the priority of the right hereby
confirmed dates from **June 4, 1951**

that the amount of water to which such right is entitled and hereby confirmed, for the purposes
aforesaid, is limited to an amount actually beneficially used for said purposes, and shall not exceed
0.40 cubic foot per second,

or its equivalent in case of rotation, measured at the point of diversion from the stream.
The point of diversion is located in the **SW $\frac{1}{4}$ SE $\frac{1}{4}$** , Section **14**, Township **38 South**, Range **5**
West, W. M.

The amount of water used for irrigation, together with the amount secured under any other
right existing for the same lands, shall be limited to **one-eightieth** of one cubic foot per second
per acre, or its equivalent for each acre irrigated and shall be further limited
to a diversion of not to exceed **4 $\frac{1}{2}$ acre feet per acre** for each acre irrigated
during the irrigation season of each year, and shall be still further limited
to a diversion of not to exceed **0.40 c.f.s.,**

and shall conform to such reasonable rotation system as may be ordered by the proper state officer.

A description of the place of use under the right hereby confirmed, and to which such right is
appurtenant, is as follows:

23.0 acres in **SE $\frac{1}{4}$ NE $\frac{1}{4}$**
10.0 acres in **NE $\frac{1}{4}$ SE $\frac{1}{4}$**
Section **14**
Township **38 South**, Range **5 West**, W. M.

Land on which water is to be used is a part of that more explicitly described by
applicant as follows:

The **Northeast** quarter of the **Southeast** quarter and the **Southeast** quarter of
the **Northeast** quarter of Section **14**, Township **38 South**, Range **5 West** of the **W. M.**

The right to the use of the water for the purposes aforesaid is restricted to the lands or place of
use herein described.

WITNESS the signature of the State Engineer, affixed

this **29th** day of **May**, 19**53**.

CHAS. E. STRICKLIN

State Engineer

Recorded in State Record of Water Right Certificates, Volume **14**, page **20151**

VOR

T. 38 S. R. 5 W. N. 17

Scale 4" = 1 mile

June 1951

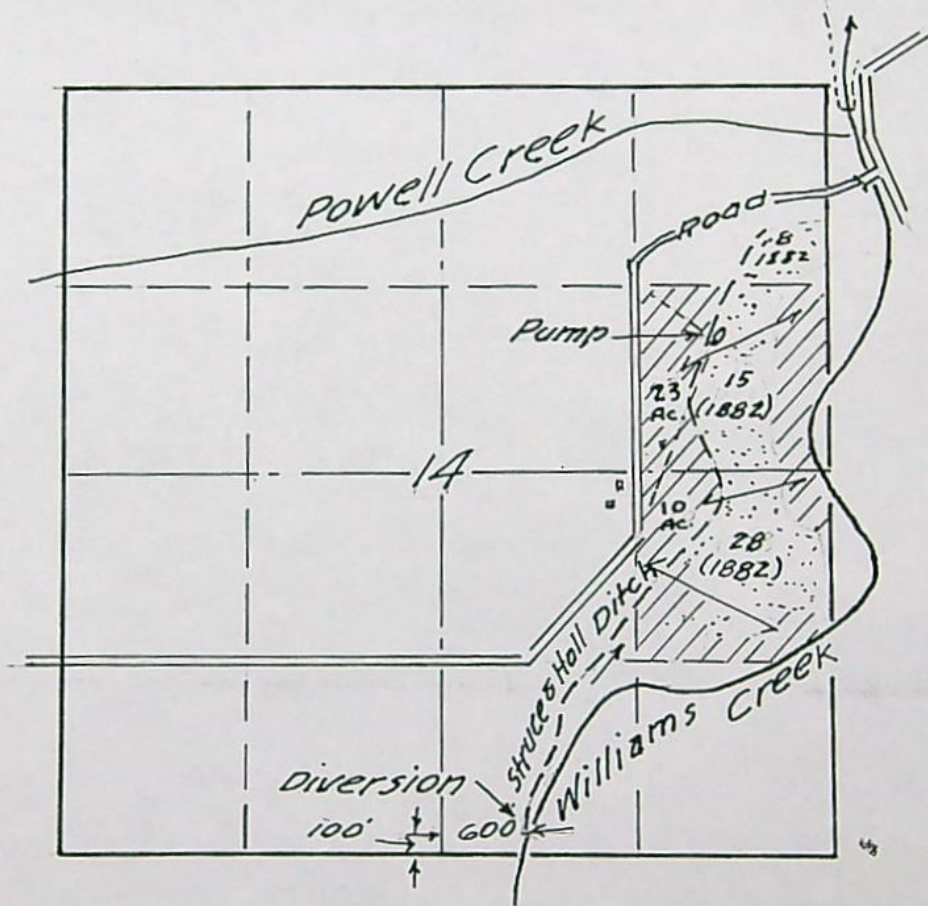

Oliver H. Roundtree

Application No. 26002
Permit No. 20372

RECEIVED
JUN 4 1951
STATE ENGINEER
SALEM, OREGON

JOSEPHINE COUNTY
1:400'

SEE MAP 38 5 11

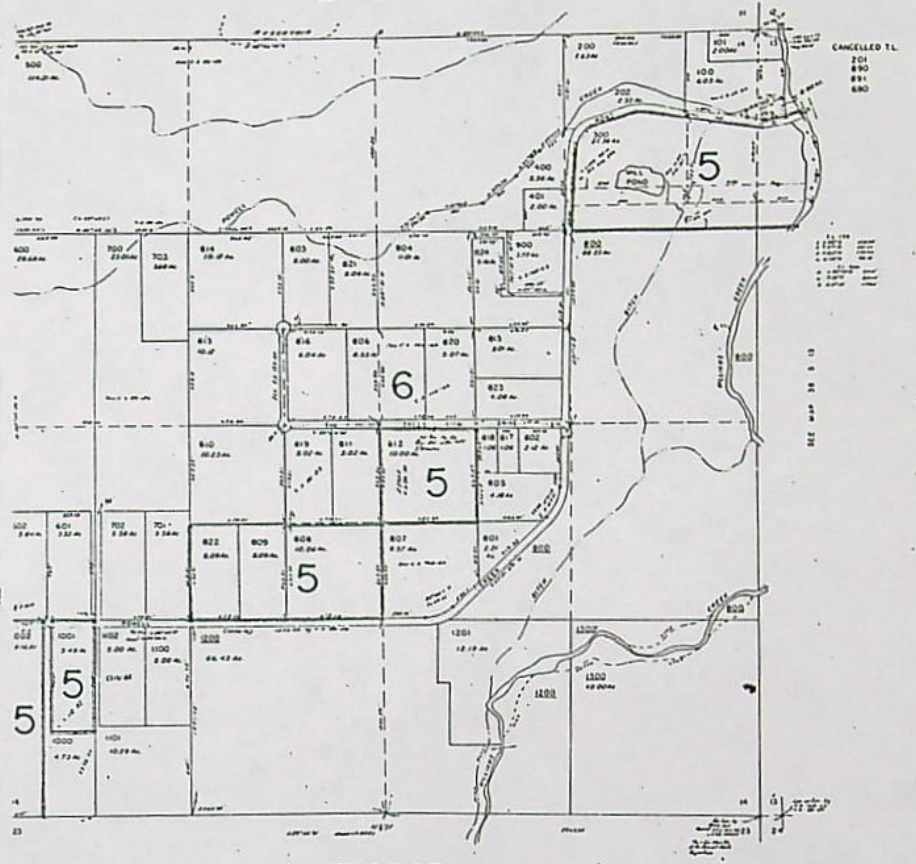

SEE MAP 38 5 23

38 5 14

2:10 1-19-01

Permit No. 20372

20151

Application No. 26002

County JOSEPHINE

RECEIVED APR 3 1953 STATE ENGINEER SALEM, OREGON

Proof of Appropriation of Water

1. Name Oliver H. Roundtree 2. Address Williams, Oregon

3. Source of supply Williams Creek Tributary of Applegate River

4. Amount of water 0.40 cfs. 5. Priority date June 4, 1951

6. Use irrigation - 1/80th cfs. or its equivalent for each acre irrigated and shall be further limited to a diversion of not to exceed 4 1/2 acre feet per acre for each acre irrigated during the irrigation season of each year, and shall be still further limited to a diversion of not to exceed 0.40 cfs.

7. Location of point of diversion, SW 1/4 SE 1/4 Sec. 14, Twp. 38S, Range 5W, W. M. (Legal Subdivision)

8. The description of land given below corresponds to that found in your permit covering land to be irrigated, or, if for other purposes, the place of use.

Table with 6 columns: Township, Range, Section, Forty-acre Tract, No. Acres Described in Permit, No. Acres Actually Irrigated. Contains entries for 38S, 5W, 14, SE 1/4 NE 1/4 and NE 1/4 SE 1/4.

The Northeast quarter of the Southeast quarter and the Southeast quarter of the Northeast quarter of Section 14, Township 38 South Range 5 West of the W.M.

DESCRIPTION OF WORKS

9. (a) If a dam has been constructed, give description: Height, 2 ft.; length on top, 50 ft.; length on bottom, 50 ft.; material used and character of construction, Rock and earth dam.
- (b) Give description of headgate: Width, 3 ft.; depth, 2 ft.; material used and character of construction, concrete headgate
- (c) Size of canal: Width on top (at waterline), 3 ft.; width on bottom, 2 ft.; depth of water, 1 ft.; grade, 2 ft. fall per 1,000 ft. Actual capacity, 2.0 sec.-ft. Give general description: Earth ditch including a pumping system to pump from the ditch, described under items (d) and (e), follows:
- (d) Pipe line: Description of intake, 3" suction pipe placed in ditch
- Length of pipe, 1600 ft.; size at intake, 4 in.; size at 1600 ft. from intake, 4 in.; size at place of use, 3" laterals in. Difference in elevation between intake and place of use, 35 ft. Is grade uniform? yes Actual capacity of pipe line, 0.5 sec.-ft. Give general description: Aluminum pipe
(Material: Steel, wrought, cast iron, wood stave, etc.)
- (e) Pumping plant: Give size and type of pump, 3" centrifugal pump
- Suction lift, 5 ft.; discharge lift, 30 ft. Type of motor used Electric
- Horsepower rating, 7.5 H. P. Actual capacity of pump, 0.50 sec.-ft. under 40# pressure
10. During what months is water beneficially used? April 1 to Oct. 1
11. State character of soil Red loam and conglomerate
- Kind of crops raised Elover and pasture
12. Does the accompanying map, filed with your application, show correctly the point of diversion, area of land irrigated, or place of use? yes
13. If not, wherein is such map in error? _____
14. Domestic use: Give number of families actually using water at this itme _____
15. If for power, mining, municipal, manufacturing, storage or any other purpose than irrigation, give extent and method of such use _____

AFFIDAVIT OF APPROPRIATOR

STATE OF OREGON,
County of Josephine } ss.

I, Oliver H. Roundtree, being first duly sworn, depose and say that I have read the above and foregoing proof of appropriation of water; that I know the contents thereof, and that the facts therein stated are true.

IN WITNESS WHEREOF, I have hereunto set my hand this 2nd day of April, 1953

x Oliver H. Roundtree

Subscribed and sworn to before me this 2nd day of April, 1953

Marjorie Green
Notary Public for Oregon

[Notarial Seal]

My commission expires Feb. 27, 1957

AFFIDAVIT OF WITNESSES

STATE OF OREGON,
County of _____ } ss.

We, _____, and _____ of _____, being first duly sworn, depose and say that we are well acquainted with the facts and conditions set forth in the foregoing statement relative to proof of appropriation of water under Permit No. _____; that we and each of us have been over and upon each tract described in said proof, and from such personal inspection have knowledge that all necessary ditches, dams and other diversion and distributing works have been constructed, and water used as stated therein; that we have carefully read such proof of appropriation, and that each and every statement contained therein is true to the best of our knowledge and belief.

Subscribed and sworn to before me this _____ day of _____, 19_____

[Notarial Seal]

My commission expires _____
Notary Public for Oregon

REPORT OF PERSON MAKING INSPECTION

(For use by Representative of State Engineer)

I, Tom K. Pearce, do hereby certify that I have made an inspection of the works described herein and in Permit No. 20372, on the 24th day of March, 1953, and found the foregoing statements and descriptions of works to be accurate. In my opinion the appropriation has been completed to the extent of 0.40 c.f.s. (Quantity of water in second-feet or acre-feet) and I recommend the issuance of water right certificate for this amount.

NOTICE TO INSPECTORS

If conditions do not justify the above report by you, please return the proof without your signature, with a full report by letter.

Tom K. Pearce

(Name)

Watermaster District No. 16

(Title)

T. 38 S. R. 5 W. W.M

Scale 4"=1 mile

June 1951

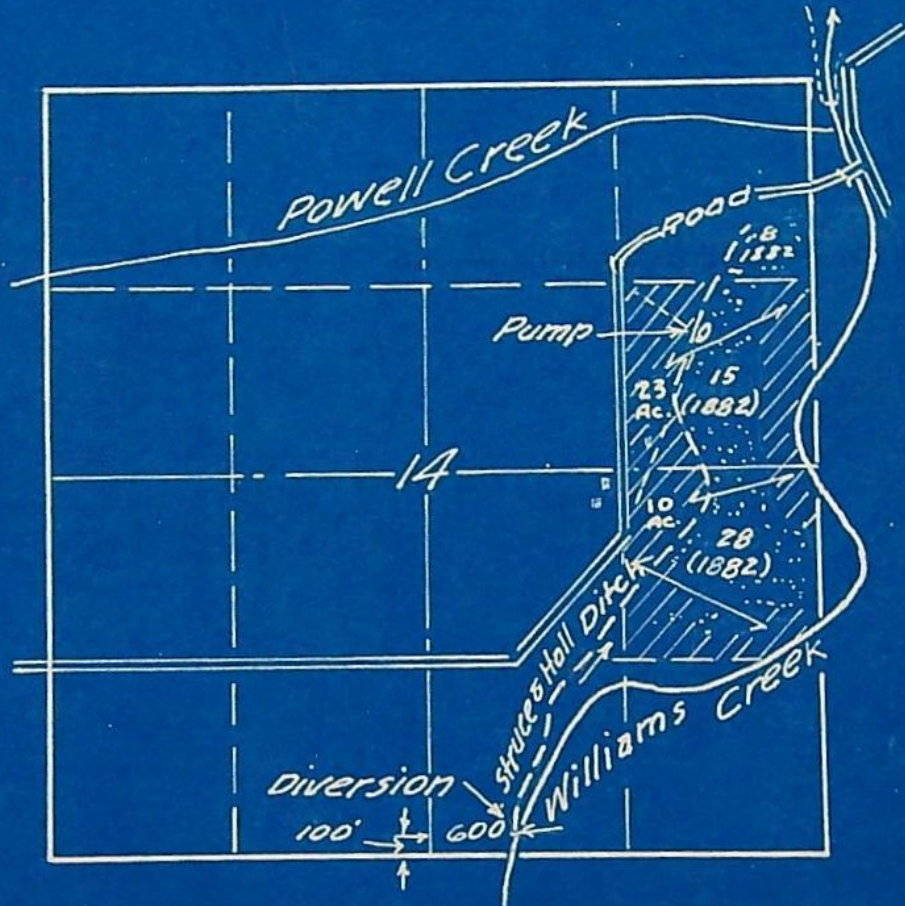

Oliver H. Roundtree

Application No. 26002
Permit No. 20372

RECEIVED
JUN 1 1951
STATE ENGINEER
SALEM, OREGON

WATER RESOURCES DEPARTMENT

ADDRESS ALL COMMUNICATIONS TO
TOM R. PEARCE, ENGINEER
COURT HOUSE
GRANTS PASS OREGON

STATE OF OREGON
OFFICE OF
WATER DISTRICT NO. 16
GRANTS PASS OREGON

WATERMASTER DISTRICT NO. 16
OREGON REGISTERED ENGINEER NO. 838
CALIFORNIA LICENSED SURVEYOR NO. 2301

April 2nd, 1953

Mr. Chas. E. Stricklin,
State Engineer,
Salem, Oregon.

RECEIVED
APR 3 1953
STATE ENGINEER
SALEM, OREGON

Dear Mr. Stricklin:

Enclosed is form for proof of appropriation of water under permit No. 20372, in the name of Oliver H. Roundtree, together with \$1.00 in currency for the certificate recording fee.

Yours very truly,

Tom R. Pearce

Watermaster District No. 16

BRIGHT WATER

DELIBERATE BOND

RAG CONTENT

November 26, 1952

Oliver H. Roundtree
Williams
Oregon

Dear Mr. Roundtree:

This will acknowledge receipt of your notice to the effect that complete application of water has been made under Permit No. 20372.

Pursuant to your notice and in line with the general practice of this office, a survey will be made at a later date for the purpose of checking the acreage actually irrigated. After this survey, proof may be made and certificate issued covering the lands which the survey shows to have been irrigated, and any lands described in the permit that have not been irrigated will be automatically eliminated from the water right.

In the meantime, the permit which you hold will be valid evidence of the water right.

Very truly yours,

Chas. E. Stricklin

CHAS. E. STRICKLIN
State Engineer

26002

November 16, 1951

Mr. Oliver H. Roundtree
Williams, Oregon

Dear Mr. Roundtree:

Herewith you will find Application No. 26002, Permit
No. 20372, together with blueprint.

June 20, 1951

Mr. Oliver H. Roundtree
Williams, Oregon

Dear Mr. Roundtree:

This will acknowledge receipt of your application for a permit to appropriate 0.40 second-foot of water from Williams Creek, for irrigation, together with your remittance in the amount of \$15.45, for which our Receipt No. 12346 is enclosed.

The application, which has been checked over, has been filed and given No. 26002. It appears to be in satisfactory form and is being placed in line for approval by issuance of a permit.

Very truly yours,

CHAS. E. SPRICKLIN
State Engineer

By
Robert D. Conklin, Assistant

RDC:dlh

Enc: Receipt No. 12346

WATER RESOURCES DEPARTMENT

COMMUNICATIONS TO
STATE ENGINEER
COURT HOUSE
GRANTS PASS, OREGON

STATE OF OREGON
OFFICE OF
WATER DISTRICT NO. 16
GRANTS PASS, OREGON
June 1st, 1951

WATERMASTER DISTRICT NO. 16
OREGON REGISTERED ENGINEER NO. 838
CALIFORNIA LICENSED SURVEYOR NO. 2301

Mr. Chas. E. Stricklin,
State Engineer,
Salem, Oregon.

RECEIVED
JUN 4 1951
STATE ENGINEER
SALEM, OREGON

Dear Mr. Stricklin:

Enclosed is an application for a permit to appropriate water in the name of Oliver H. Roundtree.

Also enclosed is my check for \$15.45 for filing fees.

Yours very truly,

Tom Reese
Watermaster District No. 16