



M. A. PALMER & SONS, INC.
ENGINEERING & SURVEYING

Chris Palmer, P.E., P.L.S.
Cork Palmer, P.E., P.L.S.

254 N. Alder
P.O. Box 61
Burns, Oregon 97720

Phone 573-6451

RECEIVED
DEC 15 1992
WATER RESOURCES DEPT.
SALEM, OREGON

December 4, 1992

Dan Brown
192 N. Cliff Drive
Bend, OR 97701

RE: Vested water rt. Application - Harney Lake area - JO 1402

Dear Dan,

Enclosed is the written application, map, and copies of the GLO survey done in 1892. Please look over the application and map. Sign the application before a notary.

The Water Resources Dept. fees are as follows:

irrigation:

first 100 acres @ \$ 2/ac\$ 100.00
154 acres @ \$ 1/ac 154.00

Stock:

first cfs.....\$ 200.00

Total to Water Resources Dept.....\$ 454.00

Mail the map, application and \$ 454.00 to:

Adjudication Section
Oregon Water Resources Department
3850 Portland Road, NE
Salem, OR 97310

If you have any questions please let me know.

Thank you,

CHRIS

Chris Palmer, PE
M.A. PALMER & SONS, INC

SURFACE WATER REGISTRATION CHECKLIST

(received after July 18, 1990)

CHECK BASIN MAP Doc NAME Lawrence Land # 12 UNADJUDICATED AREA ? yes
RECEIPT # 95186 S W R NUMBER 130
CHECK ENCLOSURES Doc PRELIMINARY DATA BASE ENTRY Doc
ACKNOWLEDGEMENT LETTER ~~Doc~~ Doc ENTER ON STREAM INDEX _____
CHECK QUADRANGLE MAP 173 CHECK GLO PLATS _____
WATERMASTER CHECKLIST _____ PUBLIC NOTICE PUBLICATION SC91

FORM REVIEW

_____ blanks filled in
_____ signed
_____ date received stamped

MAP REVIEW

_____ source and trib
_____ diversion point location
_____ conveyances (pipes, ditch, etc.)
_____ place of use
_____ scale
_____ township, range, section
_____ north arrow
_____ CWRE stamp
_____ disclaimer
_____ date survey was performed
_____ P.O.B. of survey
_____ dimensions and capacity of diversion system
_____ "beneficial use" type title
_____ "permanent-quality" paper

WATER RIGHT RECORD CHECK _____ FIELD INSPECTION _____
FINAL FILE REVIEW _____ FINAL DATA BASE ENTRY _____
ENTER ON PLAT CARDS _____

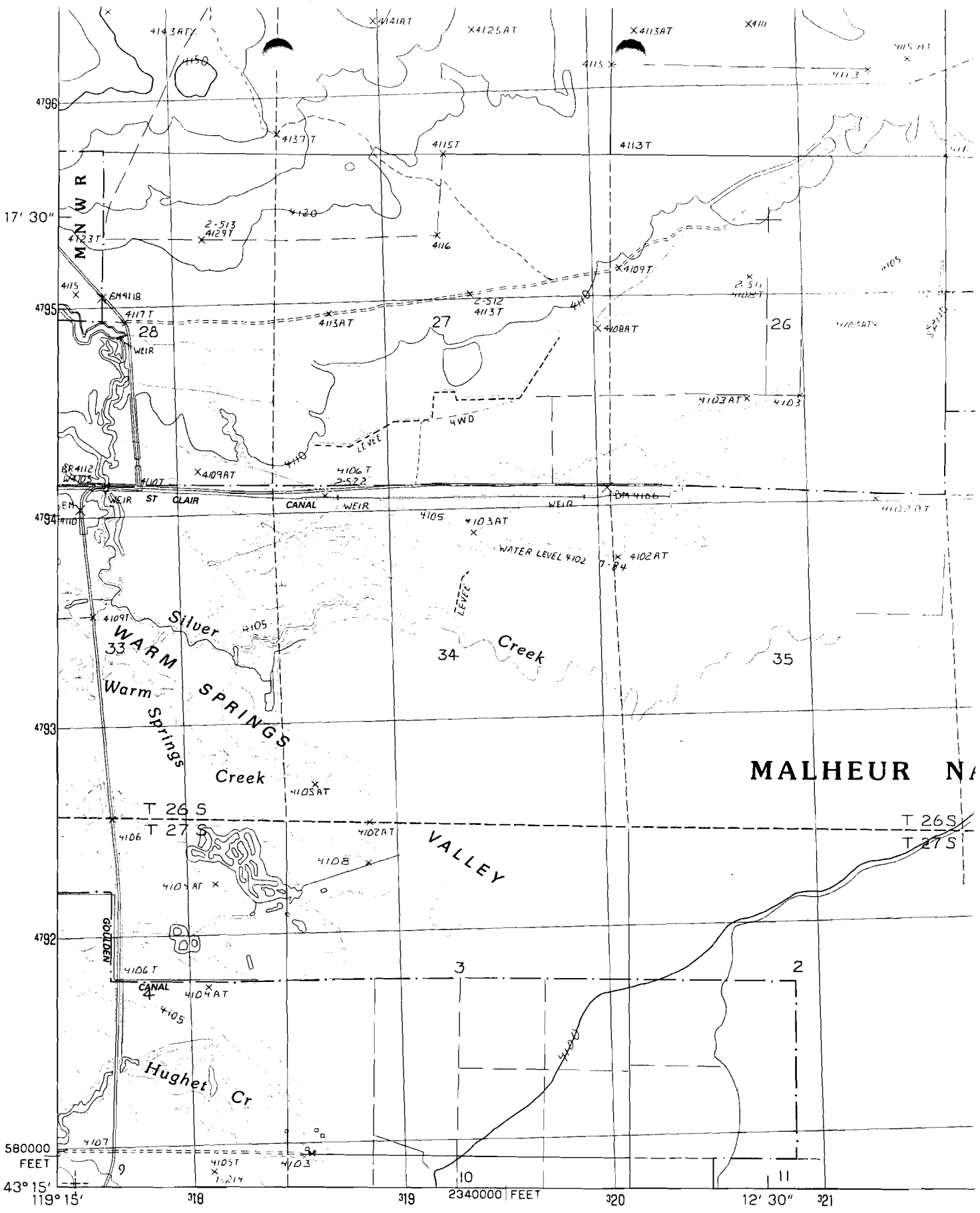

PRODUCED BY THE UNITED STATES GEOLOGICAL SURVEY
 CONTROL BY.....USGS AND NOS/NOAA
 COMPILED FROM AERIAL PHOTOGRAPHS TAKEN.....1984
 FIELD CHECKED.....1986.....MAP EDITED.....1990
 PROJECTION.....LAMBERT CONFORMAL CONIC
 GRID: 1000-METER UNIVERSAL TRANSVERSE MERCATOR.....ZONE 11
 10,000-FOOT STATE GRID TICKS.....OREGON, SOUTH ZONE
 UTM GRID DECLINATION.....1°30' WEST
 1990 MAGNETIC NORTH DECLINATION.....17°00' EAST
 VERTICAL DATUM.....NATIONAL GEODETIC VERTICAL DATUM OF 1929
 HORIZONTAL DATUM.....1927 NORTH AMERICAN DATUM
 To place on the predicted North American Datum of 1983

FINAL COPY
Do Not Take

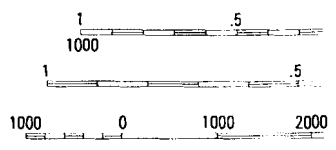
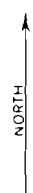

February 10, 1993

DANIEL F & MARY P BROWN
192 N CLIFF DRIVE
BEND OR 97701

Dear MR & MRS BROWN,

This will acknowledge that your Surface Water Registration Statement in the name of DANIEL F & MARY P BROWN has been received by our office. The fees in the amount of \$100.00 have been received and our receipt #96946 is enclosed. Your registration statement has been numbered SWR-130.

Our office will review your form and map in the near future. If necessary we will schedule a meeting with you that will include a site inspection. If there are problems with your form we are usually able to take care of them during our visit. We will be able to answer any questions you might have about the adjudication process at that time.

Please feel free to contact this office if you have any questions.

Sincerely,



Don Knauer
Adjudication Specialist

Enclosure

C:\WP51\SWR\CLAIMANT\SWR-0130.002



3850 Portland Rd NE
Salem, OR 97310
(503) 378-3739
FAX (503) 378-8130

**STATE OF OREGON
WATER RESOURCES DEPARTMENT**

RECEIPT # **96946**

3850 PORTLAND ROAD NE
SALEM, OR 97310
378-8455/378-8130 (FAX)

RECEIVED FROM: Cottonwood Springs Ranch, Inc
BY: _____

APPLICATION	
PERMIT	
TRANSFER	

CASH: CHECK: # 96-602 OTHER: (IDENTIFY)

TOTAL REC'D \$ 100.00

01-00-0 WRD MISC CASH ACCT

842.010	ADJUDICATIONS	\$ <u>100.00</u>
831.087	PUBLICATIONS/MAPS	\$
830.650	PARKING FEES Name/month	\$
_____	OTHER: (IDENTIFY)	\$

REDUCTION OF EXPENSE

CASH ACCT. \$ _____
VOUCHER # _____

COST CENTER AND OBJECT CLASS

03-00-0 WRD OPERATING ACCT

MISCELLANEOUS:

840.001	COPY FEES	\$
850.200	RESEARCH FEES	\$
880.109	MISC REVENUE: (IDENTIFY)	\$
520.000	OTHER (P-6): (IDENTIFY)	\$

WATER RIGHTS:

842.001	SURFACE WATER	EXAM FEE	842.002	RECORD FEE
842.003	GROUND WATER	\$	842.004	\$
842.005	TRANSFER	\$	842.006	\$

WELL CONSTRUCTION

842.022	WELL DRILL CONSTRUCTOR	EXAM FEE	842.023	LICENSE FEE
842.016	WELL DRILL OPERATOR	\$	842.019	\$
	LANDOWNER'S PERMIT	\$	842.024	\$

06-00-0 WELL CONST START FEE

842.013	WELL CONST START FEE	\$	CARD #	
	MONITORING WELLS	\$	CARD #	

45-00-0 LOTTERY PROCEEDS

864.000	LOTTERY PROCEEDS	\$
---------	------------------	----

07-00-0 HYDRO ACTIVITY

842.011	POWER LICENSE FEE(FW/WRD)	LIC NUMBER	\$
842.115	HYDRO LICENSE FEE(FW/WRD)		\$
_____	HYDRO APPLICATION		\$

RECEIPT # **96946**

DATED: 2/10/93 BY: [Signature]



M. A. PALMER & SONS, INC.
ENGINEERING & SURVEYING

Chris Palmer, P.E., P.L.S.
Cork Palmer, P.E., P.L.S.

254 N. Alder
P.O. Box 61
Burns, Oregon 97720

Phone 573-6451

RECEIVED

DEC 15 1992

WATER RESOURCES DEPT.
SALEM, OREGON

FEB - 8 1993

WATER RESOURCES DEPT.
SALEM, OREGON

RECEIVED

FEB - 8 1993

WATER RESOURCES DEPT.
SALEM, OREGON

December 4, 1992

Dan Brown
192 N. Cliff Drive
Bend, OR 97701

RE: Vested water rt. Application - Harney Lake area - JO 1402

Dear Dan,

Enclosed is the written application, map, and copies of the GLO survey done in 1892. Please look over the application and map. Sign the application before a notary.

The Water Resources Dept. fees are as follows:

irrigation:

first 100 acres @ \$ 2/ac	\$ 100.00
154 acres @ \$ 1/ac	154.00

\$ 200.00

Stock:

first cfs.....\$ 200.00

Total to Water Resources Dept.....\$ 454.00

Mail the map, application and \$ 454.00 to:

Adjudication Section
Oregon Water Resources Department
3850 Portland Road, NE
Salem, OR 97310

If you have any questions please let me know.

Thank you,

CHRIS

Chris Palmer, PE
M.A. PALMER & SONS, INC

Oregon

FEB - 8 1993

WATER
RESOURCES
DEPARTMENT

February 2, 1993

RECEIVED

FEB - 8 1993

WATER RESOURCES DEPT.
SALEM, OREGON

DANIEL F & MARY P BROWN
192 N CLIFF DRIVE
BEND OR 97701

Dear MR & MRS BROWN,

You failed to submit enough fees with your Surface Water Registration Statement as required under ORS 539.081.

You sent \$454.00 and your receipt #95186 is enclosed. You should have sent a total of \$554.00. The amount now due is \$100.00 Your claim will not be processed until these remaining fees are received. Your claim has been numbered SWR-130.

Please feel free to contact this office if you have any questions.

Sincerely,



Don Knauer
Adjudication Specialist

Enclosure

C:\WP51\SWR\CLAIMANT\SWR-0130.001



3850 Portland Rd NE
Salem, OR 97310
(503) 378-3739
FAX (503) 378-8130

February 2, 1993

DANIEL F & MARY P BROWN
192 N CLIFF DRIVE
BEND OR 97701

Dear MR & MRS BROWN,

You failed to submit enough fees with your Surface Water Registration Statement as required under ORS 539.081.

You sent \$454.00 and your receipt #95186 is enclosed. You should have sent a total of \$554.00. The amount now due is \$100.00 Your claim will not be processed until these remaining fees are received. Your claim has been numbered SWR-130.

Please feel free to contact this office if you have any questions.

Sincerely,



Don Knauer
Adjudication Specialist

Enclosure

C:\WP51\SWR\CLAIMANT\SWR-0130.001



STATE OF OREGON
WATER RESOURCES DEPARTMENT

RECEIPT # **95186**

3850 PORTLAND ROAD NE
 SALEM, OR 97310
 378-8455/378-8130 (FAX)

RECEIVED FROM: Cottonwood Springs Ranch INC.

APPLICATION	
PERMIT	
TRANSFER	

CASH: CHECK: # 96-602 OTHER: (IDENTIFY)

TOTAL REC'D \$ 454.⁰⁰

01-00-0 WRD MISC CASH ACCT

842.010	ADJUDICATIONS	\$ <u>454.⁰⁰</u>
831.087	PUBLICATIONS/MAPS	\$
830.650	PARKING FEES Name/month	\$
	OTHER: (IDENTIFY)	\$

02-00-0 FEDERAL FUNDS

	OTHER: (IDENTIFY)	\$
--	-------------------	----

03-00-0 WRD OPERATING ACCT

MISCELLANEOUS:				
840.001	COPY FEES	\$		
850.200	RESEARCH FEES	\$		
880.109	MISC REVENUE: (IDENTIFY)	\$		
520.000	OTHER (P-6): (IDENTIFY)	\$		
WATER RIGHTS:				
842.001	SURFACE WATER	\$	842.002	\$
842.003	GROUND WATER	\$	842.004	\$
842.005	TRANSFER	\$	842.006	\$
WELL CONSTRUCTION				
842.022	WELL DRILL CONSTRUCTOR	\$	842.023	\$
842.016	WELL DRILL OPERATOR	\$	842.019	\$
	LANDOWNER'S PERMIT	\$	842.024	\$

06-00-0 WELL CONST START FEE

842.013	WELL CONST START FEE	\$	CARD #	
	MONITORING WELLS	\$	CARD #	

45-00-0 LOTTERY PROCEEDS

864.000	LOTTERY PROCEEDS	\$
---------	------------------	----

07-00-0 HYDRO ACTIVITY

842.011	POWER LICENSE FEE(FW/WRD)	LIC NUMBER	\$
842.115	HYDRO LICENSE FEE(FW/WRD)		\$
	HYDRO APPLICATION		\$

RECEIPT # **95186**

DATED: 12-15-92 BY: W. Bushnell