

SURFACE WATER REGISTRATION CHECKLIST

(received after July 18, 1990)

CHECK BASIN MAP See NAME Unyquon # 16 UNADJUDICATED AREA ? YES
 RECEIPT # 95277 S W R NUMBER 146
 CHECK ENCLOSURES See PRELIMINARY DATA BASE ENTRY DWP
 ACKNOWLEDGEMENT LETTER See ENTER ON STREAM INDEX _____
 CHECK QUADRANGLE MAP See CHECK GLO PLATS _____
 WATERMASTER CHECKLIST _____ PUBLIC NOTICE PUBLICATION See

FORM REVIEW

_____ blanks filled in
 _____ signed
 _____ date received stamped

MAP REVIEW

✓ source and trib
✓ diversion point location
✓ conveyances (pipes, ditch, etc.)
✓ place of use
✓ scale
✓ township, range, section
✓ north arrow
✓ CWRE stamp
✓ disclaimer
 _____ date survey was performed
✓ P.O.B. of survey
✓ dimensions and capacity of diversion system
✓ "beneficial use" type title
✓ "permanent-quality" paper

1/4/94 #4

6/15

WATER RIGHT RECORD CHECK 1/10 ACPE FIELD INSPECTION _____
 FINAL FILE REVIEW _____ FINAL DATA BASE ENTRY _____
 ENTER ON PLAT CARDS _____

December 21, 1993

JAMES F GOSSON
580 S STATE ST
SUTHERLIN OR 97479

RE: SWR-146

Dear Jim,

This will acknowledge the receipt of map to support the pre-1909 vested water right claim in the name of STANLEY SHORT you returned with corrections and completions. I have added the map to the file. Thank you for your attention to this matter. If you have any questions, please give me a call.

Sincerely,



Don Knauer
Adjudication Specialist

J:\W\S\C\1\SWR-0146.002



3850 Portland Rd NE
Salem, OR 97310
(503) 378-3739
FAX (503) 378-8130

June 23, 1993

JAMES F. GOSSON
580 S STATE STREET
SUTHERLIN OR 97479-9536

RE: File# **SWR-146**

DEAR JAMES F. GOSSON,

The Water Resources Department (WRD) received a little over 500 surface water registration statements in December, 1992. All of the files have been set up and receipts for the fees have been sent. The next step is to insure the maps received in support of the claims are acceptable based on Oregon Revised Statutes (ORS) and Oregon Administrative Rules (OAR).

I am returning the map you prepared for Stanley E. Short, for Mary E. Short Trust, et al. You will find the item which requires completion or correction shown below. I have the description followed by the ORS or OAR site and paraphrased statute or rule.

✓ place of use (1/4 1/4)

ORS 539.240 (2) (d) (B) "The location of place of use by quarter-quarter section..." I need the place of use on the map or data sheet by 1/4 1/4 or government lot.

✓ 1/10 acre

OAR 690-28-025-(4)-(d) "The number of acres irrigated in each quarter quarter shall be shown to the nearest tenth of an acre." The form and sheet describe lawn and garden so the boundaries and area must be shown.

You must return the map before the claim can be processed. If you cannot have the map to the WRD within 60 days, please inform me as to when it can be expected. Please mark all correspondence with the file number.

As always, if you have any questions, please give me a call.

Sincerely,



Don Knauer
Adjudication Specialist

Enclosures
J:\WP51\SWR\CLAIMANT\1\SWR-0146.00M



3850 Portland Rd NE
Salem, OR 97310
(503) 378-3739
FAX (503) 378-8130

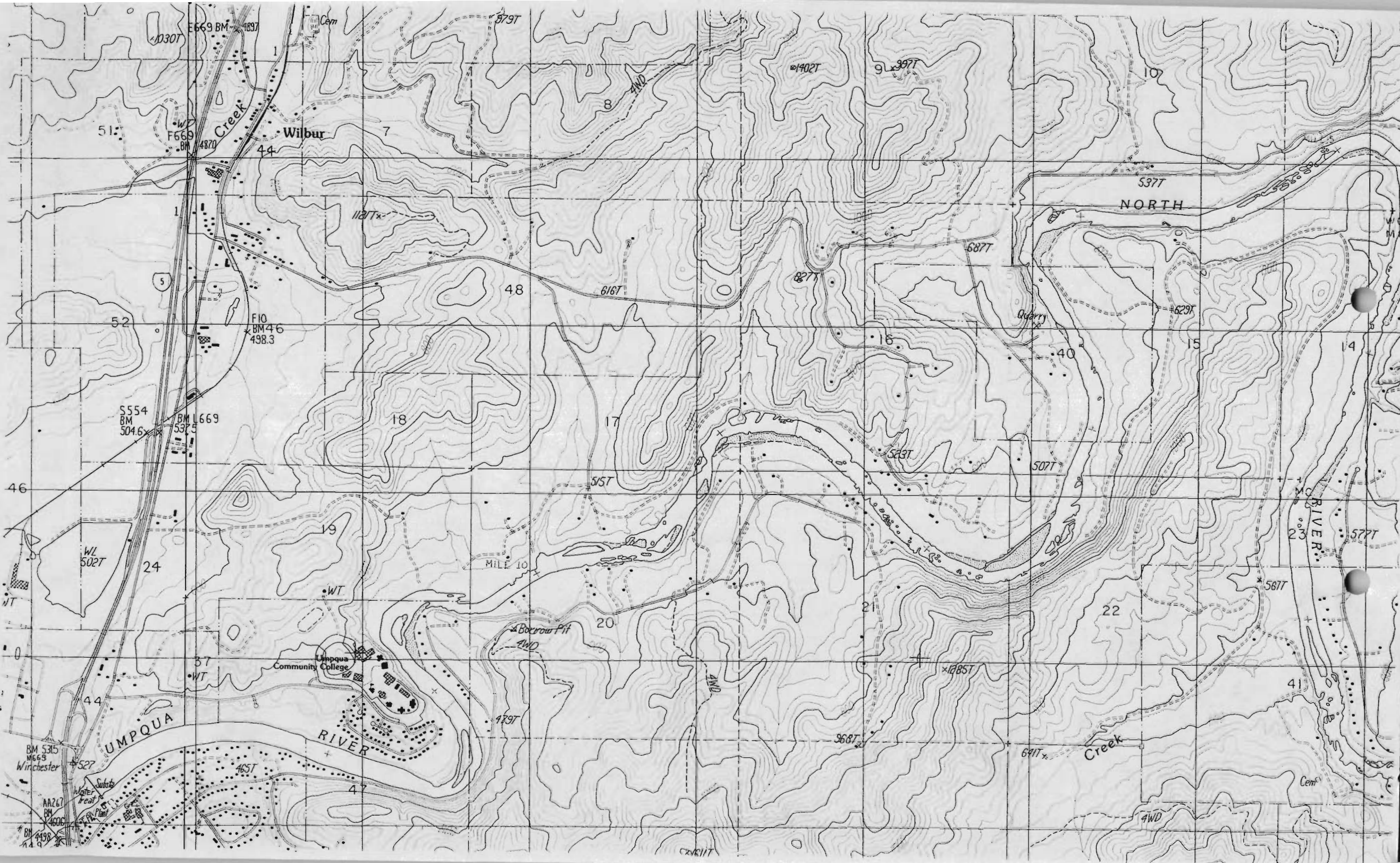

January 19, 1993

SHORT TRUST
PO BOX 727
WILBUR OR 97494

Dear MR SHORT,

This will acknowledge that your Surface Water Registration Statement in the name of SHORT TRUST has been received by our office. The fees in the amount of \$400.00 have been received and our receipt #95277 is enclosed. Your registration statement has been numbered SWR-146.

Our office will review your form and map in the near future. If necessary we will schedule a meeting with you that will include a site inspection. If there are problems with your form we are usually able to take care of them during our visit. We will be able to answer any questions you might have about the adjudication process at that time.

Please feel free to contact this office if you have any questions.

Sincerely,



Don Knauer
Adjudication Specialist

Enclosure

C:\WP51\SWR\CLAIMANT\SWR-0146.001



3850 Portland Rd NE
Salem, OR 97310
(503) 378-3739
FAX (503) 378-8130

STATE OF OREGON
WATER RESOURCES DEPARTMENT
 3850 PORTLAND ROAD NE
 SALEM, OR 97310
 378-8455/378-8130 (FAX)

RECEIPT # **95277**

RECEIVED FROM: <u>Canoe & Cola Start</u>	APPLICATION
BY: _____	PERMIT
	TRANSFER

CASH: CHECK: # 24-12 OTHER: (IDENTIFY) _____

TOTAL REC'D \$ 400.00

01-00-0 WRD MISC CASH ACCT		
842.010	ADJUDICATIONS	\$ <u>400.00</u>
831.087	PUBLICATIONS/MAPS	\$
830.650	PARKING FEES Name/month	\$
_____	OTHER: (IDENTIFY)	\$

02-00-0 FEDERAL FUNDS		
_____	OTHER: (IDENTIFY)	\$

03-00-0 WRD OPERATING ACCT		
MISCELLANEOUS:		
840.001	COPY FEES	\$
850.200	RESEARCH FEES	\$
880.109	MISC REVENUE: (IDENTIFY)	\$
520.000	OTHER (P-6): (IDENTIFY)	\$
WATER RIGHTS:		
842.001	SURFACE WATER	\$
842.003	GROUND WATER	\$
842.005	TRANSFER	\$
WELL CONSTRUCTION		
842.022	WELL DRILL CONSTRUCTOR	\$
842.016	WELL DRILL OPERATOR	\$
	LANDOWNER'S PERMIT	\$

06-00-0 WELL CONST START FEE		
842.013	WELL CONST START FEE	\$
	MONITORING WELLS	\$
		CARD #
		CARD #

45-00-0 LOTTERY PROCEEDS		
864.000	LOTTERY PROCEEDS	\$

07-00-0 HYDRO ACTIVITY		LIC NUMBER
842.011	POWER LICENSE FEE(FW/WRD)	\$
842.115	HYDRO LICENSE FEE(FW/WRD)	\$
_____	HYDRO APPLICATION	\$

RECEIPT # **95277** DATED: 12/21/92 BY: C. Engel

Distribution—White Copy-Customer, Yellow Copy-Fiscal, Copy-Fiscal

SUPPLEMENTAL SHEET #2
SURFACE WATER REGISTRATION STATEMENT
PRE-1909 VESTED WATER RIGHT CLAIM
IN THE NAME OF STANLEY E. SHORT FOR MARY E. SHORT TRUST
STANLEY E. SHORT FOR STANLEY E. SHORT REV. TRUST
DESCRIPTION OF CAPACITY OF THE DELIVERY SYSTEM

SPRING #1

A 4' x 4' x 5' wooden spring box with a buried 1 1/2" x 150'± poly pipeline to a 2' x 2' x 6' stocktank.

$$H_{ELEVATION} = 10 \text{ FT.}$$

$$H_{ELEVATION} = H_F \left(\frac{L}{D} \right) \left(\frac{V^2}{2g} \right)$$

$$H_F = 0.024 \text{ (estimated)}$$

$$10 = (0.024) \left(\frac{150}{0.125} \right) \left(\frac{V^2}{64.4} \right)$$

$$10 = 0.447 V^2$$

$$V^2 = 22.4$$

$$V = 4.7 \text{ FT./SEC.}$$

$$Q = AV$$

$$A = \pi R^2 = (3.14) (0.0039) = 0.0123 \text{ FT.}^2$$

$$Q = (0.0123) (4.7) = 0.058, > 0.005 \text{ cfs, O.K.}$$

~~RECEIVED~~

DEC 18 1992

WATER RESOURCES DEPT.
SALEM, OREGON

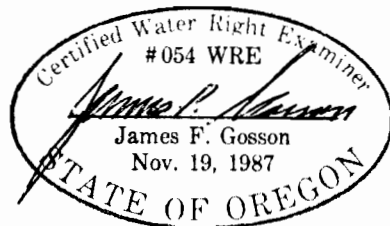

RECEIVED

DEC 18 1992

WATER RESOURCES DEPT.
SALEM, OREGON

SUPPLEMENTAL SHEET #3
SURFACE WATER REGISTRATION STATEMENT
PRE-1909 VESTED WATER RIGHT CLAIM
IN THE NAME OF STANLEY E. SHORT FOR MARY E. SHORT TRUST
STANLEY E. SHORT FOR STANLEY E. SHORT REV. TRUST

DESCRIPTION OF THE CAPACITY OF THE DELIVERY SYSTEM

NORTH UMPQUA RIVER

AN ELECTRIC MOTOR WITH PUMP DELIVERS WATER TO ONE HOUSE WITH APPROXIMATELY 0.5 ACRE OF LAWN AND GARDEN APPROXIMATELY 120 FEET ABOVE THE RIVER, AND TO TWO STOCKTANKS APPROXIMATELY 40 FEET ABOVE THE RIVER.

MOTOR

PUMP

MOTOR: GOULDS
MOTOR#: K48NZDB11A2
SERIAL#: 7689
1 PHASE
2 HORSEPOWER
3450 RPM

PUMP: GOULDS JET
MODEL #: HSJZON
SERIAL #: 671502
1 1/2" INTAKE
1" DISCHARGE

THE PUMP AND MOTOR ARE LOCATED IN A WOODEN PUMP HOUSE APPROXIMATELY 40 FEET ABOVE AND 80 FEET FROM THE EDGE OF THE RIVER. A 1 1/4" X 400'± POLY PIPELINE EXTENDS FROM THE PUMP HOUSE TO THE HOUSE AND LAWN AND GARDEN AREA. A 1" X 400'± POLY PIPELINE SERVES TWO STOCK TANKS.

A 200 GALLON PRESSURE TANK LOCATED IN THE GARAGE CONTROLS THE CYCLING OF THE PUMP AND MOTOR.

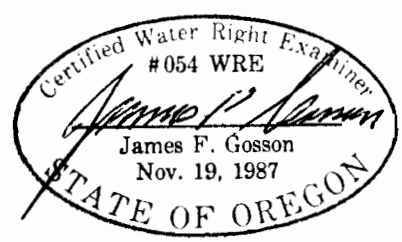

RECEIVED

DEC 18 1992

WATER RESOURCES DEPT.
SALEM, OREGON

SUPPLEMENTAL SHEET #4
SURFACE WATER REGISTRATION STATEMENT
PRE-1909 VESTED WATER RIGHT CLAIM
IN THE NAME OF STANLEY E. SHORT FOR MARY E. SHORT TRUST
STANLEY E. SHORT FOR STANLEY E. SHORT REV. TRUST
DESCRIPTION OF CAPACITY OF THE DELIVERY SYSTEM

CAPACITY

$$USING Q = \frac{KxHP}{H_{TOTAL}}$$

WHERE

$$K = 6.61$$

$$HP = 2$$

$$H_{TOTAL} = H_{ELEVATION} + H_{PRESSURE} + H_{FRICTION}$$

$$H_{ELEVATION} = 120 \text{ FT.}$$

$$H_{PRESSURE} = 60 \text{ LBS/INCH}^2 \text{ (estimated)}$$

$$H_{FRICTION} = 1'/100' \text{ (estimated)}$$

$$Q = \frac{(6.61)(2)}{120 + (60)(2.31) + (1)(4)} = \frac{13.2}{262.6} = 0.050 \text{ cfs}$$

0.050 > 0.01 cfs, O.K.

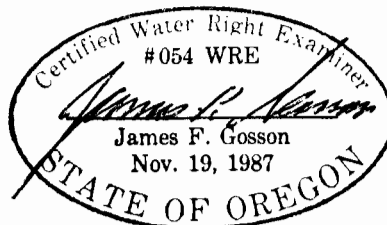

RECEIVED

DEC 18 1992

SUPPLEMENTAL SHEET #1
 SURFACE WATER REGISTRATION STATEMENT
 PRE-1909 VESTED WATER RIGHT CLAIM
 IN THE NAME OF STANLEY E. SHORT FOR MARY E. SHORT TRUST
 STANLEY E. SHORT FOR STANLEY E. SHORT REV. TRUST

WATER RESOURCES DEPT.
 SALEM, OREGON

SOURCE	TRIBUTARY TO	T	R	S	USE	AMT CFS
SPRING #1	UNNAMED STREAM #2	26S	5W	17	STOCK	0.005
SPRING #2	UNNAMED STREAM #4	"	"	16	STOCK	"
SPRING #3	NORTH UMPQUA RIVER	"	"	20	STOCK	"
UNNAMED STREAM #1	GOOSE CREEK	"	"	17	STOCK	"
UNNAMED STREAM #2	GOOSE CREEK	"	"	17	STOCK	"
UNNAMED STREAM #2	GOOSE CREEK	"	"	20	STOCK	"
UNNAMED STREAM #3	GOOSE CREEK	"	"	17	STOCK	"
GOOSE CREEK	NORTH UMPQUA RIVER	"	"	17	STOCK	"
GOOSE CREEK	NORTH UMPQUA RIVER	"	"	20	STOCK	"
UNNAMED STREAM #4	NORTH UMPQUA RIVER	"	"	16	STOCK	"
UNNAMED STREAM #4	NORTH UMPQUA RIVER	"	"	17	STOCK	"
NORTH UMPQUA RIVER	UMPQUA RIVER	"	"	20	STOCK	"
NORTH UMPQUA RIVER	UMPQUA RIVER	"	"	20	DOMES.	"
NORTH UMPQUA RIVER	UMPQUA RIVER	"	"	20	DOMES. EXPND.	0.01

The amount of water being claimed is 0.015 cfs, being 0.01 cfs for domestic use for one family including up to 1/2 acre of noncommercial garden and lawn from the North Umpqua River, and 0.005 cfs for stockwater from each of the sources shown on the map and listed on the supplemental sheet. The usual period of use is year-round for stockwater and domestic, and from April 1 through October 31 for irrigation of lawn or garden.

The point of diversion for the domestic use and stockwater from the North Umpqua River is the same as that described in water right permit 37243 in the name of Mary Eugenia Short and Estates of Stanley I. and Stanley E. Short.

DEC 20 1992

WATER RESOURCES DEPT.
 SALEM, OREGON

CIVIL ENGINEER
LAND SURVEYOR
WATER RIGHTS EXAMINER

(503) 459-2243

December 16, 1993

Oregon Water Resources Department
3850 Portland Road, N.E.
Salem, Oregon 97310

DEC 21 1993
WATER RESOURCES DEPT.
SALEM, OREGON

Attention: Donald Knauer

Re: Surface Water Registration #146 - Short

Dear Mr. Knauer,

In response to your letter of June 23, 1993, enclosed is the map with corrections added.

Please contact me if you have any questions or need further information.

Very truly yours,

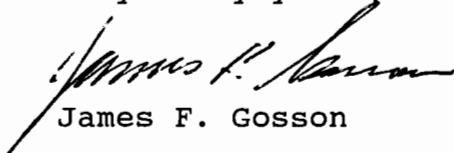
James F. Gosson

Enclosures

JFG/p

DEC 18 1987

WATER RESOURCES DEPT
SALEM, OREGON

REGISTRATION STATEMENT MAP
PRE-1909 VESTED WATER RIGHT CLAIM
IN THE NAME OF STANLEY E. SHORT
FOR
MARY E. SHORT TRUST, STANLEY E. SHORT REV. TRUST.



1 INCH = 1320 FEET

TOWNSHIP 26 SOUTH, RANGE 5 WEST, W.M.

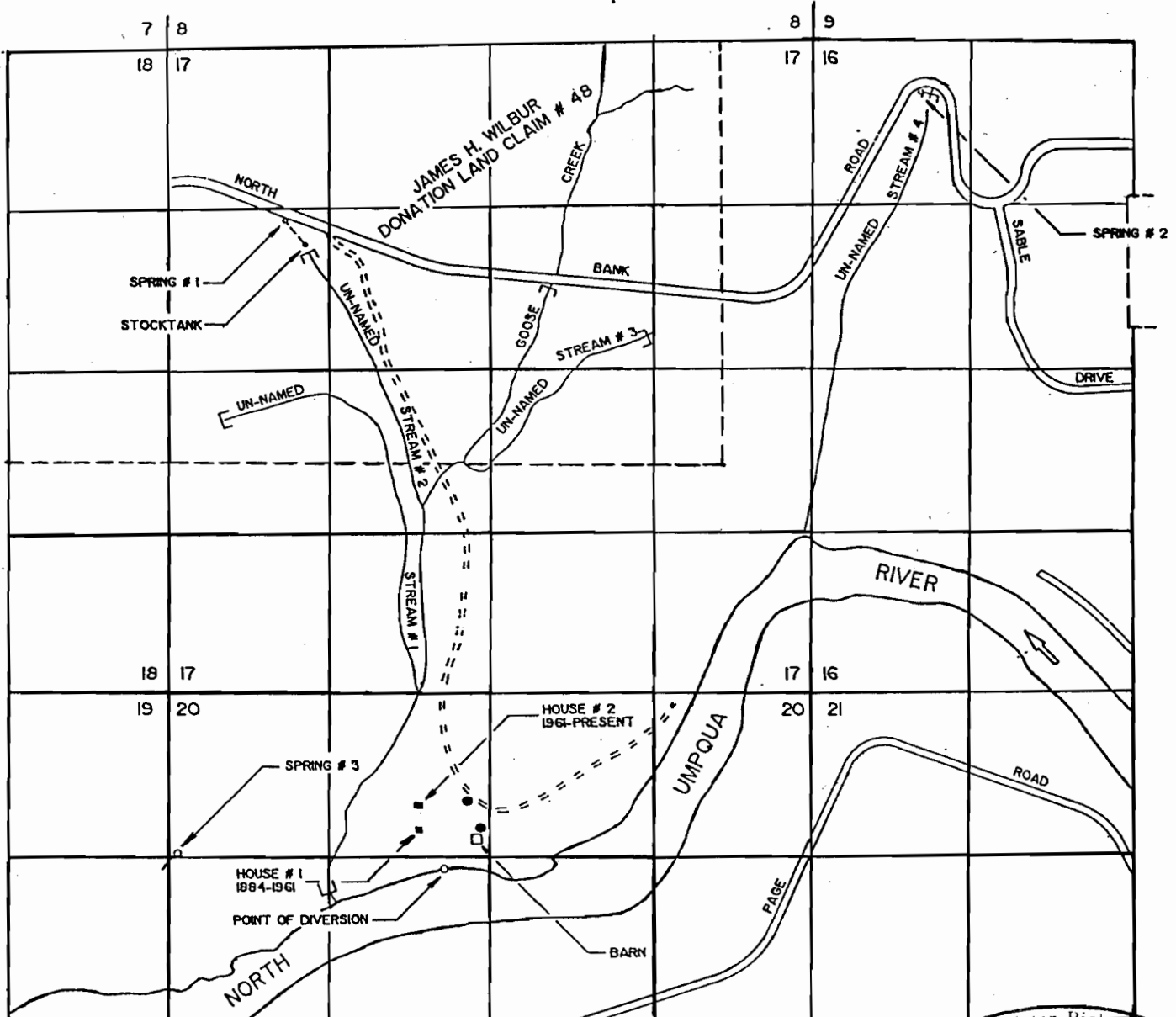

- STOCKTANK
- [] STOCKWATERING LIMITS

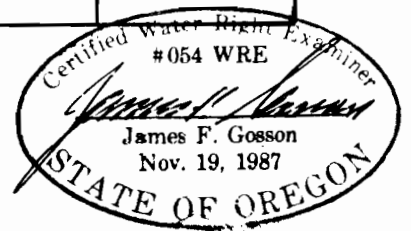

THE POINT OF DIVERSION IS LOCATED 1410 FEET SOUTH AND 380 FEET WEST FROM THE NORTHEAST CORNER OF SECTION 20, BEING WITHIN THE SE 1/4 OF THE NW 1/4 OF SECTION 20, TOWNSHIP 26 SOUTH, RANGE 5 WEST, DOUGLAS COUNTY.

THE PURPOSE OF THIS MAP IS TO IDENTIFY THE LOCATION OF THE WATER RIGHT. IT IS NOT INTENDED TO PROVIDE INFORMATION RELATIVE TO THE LOCATION OF PROPERTY OWNERSHIP BOUNDARY LINES.

RECEIVED

DEC 18 1992

SUPPLEMENTAL SHEET #1
 SURFACE WATER REGISTRATION STATEMENT
 PRE-1909 VESTED WATER RIGHT CLAIM
 IN THE NAME OF STANLEY E. SHORT FOR MARY E. SHORT TRUST
 STANLEY E. SHORT FOR STANLEY E. SHORT REV. TRUST

WATER RESOURCES DEPT.
 SALEM, OREGON

SOURCE	TRIBUTARY TO	T	R	S	USE	AMT CFS
SPRING #1	UNNAMED STREAM #2	26S	5W	17	STOCK	0.005
SPRING #2	UNNAMED STREAM #4	"	"	16	STOCK	"
SPRING #3	NORTH UMPQUA RIVER	"	"	20	STOCK	"
UNNAMED STREAM #1	GOOSE CREEK	"	"	17	STOCK	"
UNNAMED STREAM #2	GOOSE CREEK	"	"	17	STOCK	"
UNNAMED STREAM #2	GOOSE CREEK	"	"	20	STOCK	"
UNNAMED STREAM #3	GOOSE CREEK	"	"	17	STOCK	"
GOOSE CREEK	NORTH UMPQUA RIVER	"	"	17	STOCK	"
GOOSE CREEK	NORTH UMPQUA RIVER	"	"	20	STOCK	"
UNNAMED STREAM #4	NORTH UMPQUA RIVER	"	"	16	STOCK	"
UNNAMED STREAM #4	NORTH UMPQUA RIVER	"	"	17	STOCK	"
NORTH UMPQUA RIVER	UMPQUA RIVER	"	"	20	STOCK	"
NORTH UMPQUA RIVER	UMPQUA RIVER	"	"	20	DOMES.	"
NORTH UMPQUA RIVER	UMPQUA RIVER	"	"	20	DOMES. EXPND.	0.01

The amount of water being claimed is 0.015 cfs, being 0.01 cfs for domestic use for one family including up to 1/2 acre of noncommercial garden and lawn from the North Umpqua River, and 0.005 cfs for stockwater from each of the sources shown on the map and listed on the supplemental sheet. The usual period of use is year-round for stockwater and domestic, and from April 1 through October 31 for irrigation of lawn or garden.

The point of diversion for the domestic use and stockwater from the North Umpqua River is the same as that described in water right permit 37243 in the name of Mary Eugenia Short and Estates of Stanley I. and Stanley E. Short.

Alberta Short Jenkins
2294 North Bank Road
Roseburg, Oregon 97470

RECEIVED

DEC 18 1992

Mailing to: PO Box 846
Wilbur, Oregon 97494

WATER RESOL
SALEM, OREGON

November 14, 1992

To: State of Oregon
Water Resources Dept.
Salem, Oregon

Re: Mary E. Short Trust &
Stanley E. Short Rev. Trust
Pre-1909 Vested Water Right

Gentlemen:

I hereby state I have personal knowledge of the continuous water use on the George Washington Short (my Grandfather) and his heirs ranch located at Wilbur-North Bank Road-Douglas County, Or.

I was born in 1917 and now and have lived continuously on my Father's (George W. Short) ranch. Prior to 1917 my Father continuously lived on the ranch with my Grandfather since my Father's birth in 1892.

My Grandfather was married in 1850 and soon thereafter acquired the ranch and lived on it with my Grandmother and subsequently their five sons.

The only source of water was from the North Umpqua River and the springs on the ranch.

The ranch was eventually split into four ranches for four sons and their heirs.

Stanley Irving Short was born in 1889 and lived with his Father on the ranch until his marriage in 1916 to Mary E. Short when he obtained his split of the ranch. Mary E. Short, now 93 yrs. of age, lives on Stanley Irving Short's portion of the ranch and continues to get her domestic water, irrigation and water for her stock from the North Umpqua River and from the various springs on the ranch.

In 1980 Mary E. Short split a portion of the Stanley I, Short ranch off for her son & daughter-in-law, Stanley E. & Braunda Short, who have their home adjoining hers on the North Umpqua River in Douglas County Oregon.

I set my hand & seal this 14th day of November, 1992, and state the above is true and correct to the very best of my belief and knowledge.

Alberta Short Jenkins
ALBERTA SHORT JENKINS

Signed & Attested before me, this 14th day of November, 1992.

My Commission expires 9/6/93

Patricia Forlin
Notary Public for the State of
Oregon

Mary E. Short
1947 North Bank Road
Roseburg, Oregon 97470

RECEIVED

Mailing to: Post Office
Wilbur, Oregon 97494

DEC 16 1992

WATER RESOURCES DEPT.
SALEM, OREGON

November 14, 1992

To: State of Oregon
Water Resources Dept.
Salem, Oregon

Re: Mary E. Short Trust-
Stanley E. Short Rev. Trust
and
Alberta Short Jenkins, et al
Pre-1909 Vested Water Rights

Gentlemen:

I, Mary E. Short, Widow of Stanley Irving Short, daughter-in-law of George Washington Short and Father of Stanley E. Short, have knowledge of the continuous water use on the George Washington Short and heirs ranch located at Wilbur-North Bank Road-Douglas County, Or., where I still reside at the age of 93!

I moved onto the portion of the ranch which my husband, Stanley I. Short, son of George Washington Short, received from his Father, in 1916, when I was married to Stanley I. Short, now deceased. I am now 93 years of age and still live here on the ranch. My and our only source of water was and is from the North Umpqua River and the springs on the ranch. (See copy of water right (copy attached hereto).

In 1980 I split a portion of the Stanley I. Short ranch off for my Son & daughter-in-law, Stanley E. & Braunda Short, who have their home adjoining mine on the North Umpqua River, Douglas County, Oregon. Their source of water is the same as mine, my husbands, my Father-in-law, except they have finally and successfully drilled a well for household use.

Also, Alberta Short Jenkins, the daughter and heir of my late husband's Brother, George W. Short, and Granddaughter of George Washington Short, my neighbor, still has residence on the George W. Short's portion of the George Washington Short's ranch and the needs of water as did her Father & Grandfather.

I, Mary E. Short, hereby set my hand & seal this 14th day of November, 1992, and state the above is true and correct to the very best of my belief and knowledge.

Mary E. Short

MARY E. SHORT
(Widow of Stanley Irving Short and
Mother of Stanley E. Short)

Signed & Attested before me, this 14th day of November, 1992.

My Commission expires 9/6/93

Patricia Forbis
Notary Public for the State of Oregon

12-16-92

STAN SHORT
MARY SHORT
PO BOX 727
WILBUR, OREGON
97494

RECEIVED

DEC 18 1992

WATER RESOURCES DEPT.
SALEM, OREGON

GENTLEMEN:

YOU WILL FIND ENCLOSED THE
NECESSARY REQUIREMENTS FOR A
WATER USE REGISTRATION. IF YOU
REQUIRE ANY FURTHER ASSISTANCE
PLEASE LET US KNOW.

THANK YOU
S. SHORT

Oregon Property taxes for fiscal year ending	Code Area	Account Number	Assessed Value	Ad Valorem Tax	Total Special Assessments	Total Tax and Assessments	Total Amount
June 30, 1993	4.00	236.02					
1992-93	Property Description (Tax Lot Number)		Total Tax and Assessments				
DOUGLAS COUNTY REAL	Map Number		Parcel	Special Interest	Total Amount		
	Township	Range	Section	1/4	1/16		
	26	05	16	B		400	
Property Taxes	Acres	Class	Sub-class	Pull Number		1ST	
	15.00		502			2ND	
Tax	Disc./Int.	Total		3RD			
Check	Cash	Change					

SHORT, MARY EUGENIA TRUST & PT IN SEC 17
M&B VOL 227 PG 106D

1947 N BANK RD
ROSEBURG, OR 97470

ZONED FARM LAND
POT.ADD.TAX LIABILITY

PAYOR: 92

Oregon Property taxes for fiscal year ending	Code Area	Account Number	Assessed Value	Ad Valorem Tax	Total Special Assessments	Total Tax and Assessments	Total Amount
June 30, 1993	4.02	7237.01					
1992-93	Property Description (Tax Lot Number)		Total Tax and Assessments				
DOUGLAS COUNTY REAL	Map Number		Parcel	Special Interest	Total Amount		
	Township	Range	Section	1/4	1/16		
	26	05	16			400	
Property Taxes	Acres	Class	Sub-class	Pull Number		1ST	
	5.00		503			2ND	
Tax	Disc./Int.	Total		3RD			
Check	Cash	Change					

SHORT, MARY EUGENIA TRUST

PT M&B V104 P153 D
(INSIDE FIRE DIST) SEE
7237-00 FOR BAL TL

1947 N BANK RD
ROSEBURG, OR 97470

FARM LAND
POT.ADD.TAX LIABILITY

PAYOR: 92

Oregon Property taxes for fiscal year ending	Code Area	Account Number	Assessed Value	Ad Valorem Tax	Total Special Assessments	Total Tax and Assessments	Total Amount
June 30, 1993	4.00	7237.00					
1992-93	Property Description (Tax Lot Number)		Total Tax and Assessments				
DOUGLAS COUNTY REAL	Map Number		Parcel	Special Interest	Total Amount		
	Township	Range	Section	1/4	1/16		
	26	05	16			400	
Property Taxes	Acres	Class	Sub-class	Pull Number		1ST	
	58.00		503			2ND	
Tax	Disc./Int.	Total		3RD			
Check	Cash	Change					

SHORT, MARY EUGENIA TRUST

PT M&B V 104 P 153D
(IN DFPA) SEE 7237-01 FOR
BAL TL

1947 N BANK RD
ROSEBURG, OR 97470

FARM LAND
POT.ADD.TAX LIABILITY

PAYOR: 92

Oregon Property taxes for fiscal year ending	Code Area	Account Number	Assessed Value	Ad Valorem Tax	Total Special Assessments	Total Tax and Assessments	Total Amount
June 30, 1993	4.00	7258.00					
1992-93	Property Description (Tax Lot Number)		Total Tax and Assessments				
DOUGLAS COUNTY REAL	Map Number		Parcel	Special Interest	Total Amount		
	Township	Range	Section	1/4	1/16		
	26	05	20			200	
Property Taxes	Acres	Class	Sub-class	Pull Number		1ST	
	14.53		502			2ND	
Tax	Disc./Int.	Total		3RD			
Check	Cash	Change					

SHORT, MARY EUGENIA TRUST

LOTS 1-2-3:
NW1/4NW1/4 LESS PT SD
(INSIDE FIRE DIST) SEE
7258-02 FOR BAL TL

1947 N BANK RD
ROSEBURG, OR 97470

ZONED FARM LAND
POT.ADD.TAX LIABILITY

PAYOR: 92

Oregon Property taxes for fiscal year ending	Code Area	Account Number	Assessed Value	Ad Valorem Tax	Total Special Assessments	Total Tax and Assessments	Total Amount
June 30, 1993	4.00	7258.02					
1992-93	Property Description (Tax Lot Number)		Total Tax and Assessments				
DOUGLAS COUNTY REAL	Map Number		Parcel	Special Interest	Total Amount		
	Township	Range	Section	1/4	1/16		
	26	05	20			200	
Property Taxes	Acres	Class	Sub-class	Pull Number		1ST	
	93.66		502			2ND	
Tax	Disc./Int.	Total		3RD			
Check	Cash	Change					

SHORT, MARY EUGENIA TRUST

LOTS 1-2-3: NW1/4NW1/4
LESS PT SD (IN DFPA) SEE
7258-00 FOR BAL TL

1947 N BANK RD
ROSEBURG, OR 97470

ZONED FARM LAND
POT.ADD.TAX LIABILITY

PAYOR: 92

Oregon Property taxes for fiscal year ending	Code Area	Account Number	Assessed Value	Ad Valorem Tax	Total Special Assessments	Total Tax and Assessments	Total Amount
June 30, 1993	4.00	7242.00					
1992-93	Property Description (Tax Lot Number)		Total Tax and Assessments				
DOUGLAS COUNTY REAL	Map Number		Parcel	Special Interest	Total Amount		
	Township	Range	Section	1/4	1/16		
	26	05	17			500	
Property Taxes	Acres	Class	Sub-class	Pull Number		1ST	
	297.35		504			2ND	
Tax	Disc./Int.	Total		3RD			
Check	Cash	Change					

SHORT, MARY EUGENIA TRUST

PT M&B V 104 P 153D
LESS PT SD

1947 N BANK RD
ROSEBURG, OR 97470

FARM LAND
POT.ADD.TAX LIABILITY

PAYOR: 92

Oregon Property taxes for fiscal year ending	Code Area	Account Number	Assessed Value	Ad Valorem Tax	Total Special Assessments	Total Tax and Assessments	Total Amount
June 30, 1993	4.02	258.01					
1992-93	Property Description (Tax Lot Number)		Total Tax and Assessments				
DOUGLAS COUNTY REAL	Map Number		Parcel	Special Interest	Total Amount		
	Township	Range	Section	1/4	1/16		
	26	05	20			201	
Property Taxes	Acres	Class	Sub-class	Pull Number		1ST	
	5.00		502			2ND	
Tax	Disc./Int.	Total		3RD			
Check	Cash	Change					

SHORT, STANLEY E & BRAUNDA TRUSTEES

> SUITE 6
4221 WINFIELD SCOTT PZ
SCOTTSDALE, AZ 85251

ZONED FARM LAND
POT.ADD.TAX LIABILITY

PAYOR: 92

Oregon Property taxes for fiscal year ending	Code Area	Account Number	Assessed Value	Ad Valorem Tax	Total Special Assessments	Total Tax and Assessments	Total Amount
June 30, 1993	4.00	7253.00					
1992-93	Property Description (Tax Lot Number)		Total Tax and Assessments				
DOUGLAS COUNTY REAL	Map Number		Parcel	Special Interest	Total Amount		
	Township	Range	Section	1/4	1/16		
	26	05	19			100	
Property Taxes	Acres	Class	Sub-class	Pull Number		1ST	
	40.00		502			2ND	
Tax	Disc./Int.	Total		3RD			
Check	Cash	Change					

SHORT, STANLEY E & BRAUNDA TRUSTEES

> SUITE 6
4221 WINFIELD SCOTT PZ
SCOTTSDALE, AZ 85251

ZONED FARM LAND
POT.ADD.TAX LIABILITY

PAYOR: 92

Oregon Property taxes for fiscal year ending	Code Area	Account Number	Assessed Value	Ad Valorem Tax	Total Special Assessments	Total Tax and Assessments	Total Amount
June 30, 1993	4.02	9117.05					
1992-93	Property Description (Tax Lot Number)		Total Tax and Assessments				
DOUGLAS COUNTY REAL	Map Number		Parcel	Special Interest	Total Amount		
	Township	Range	Section	1/4	1/16		
	27	06	16	D D		1300	
Property Taxes	Acres	Class	Sub-class	Pull Number		1ST	
	.32		11			2ND	
Tax	Disc./Int.	Total		3RD			
Check	Cash	Change					

SHORT, STANLEY E & BRAUNDA M

> SUITE 6
4221 WINFIELD SCOTT PZ
SCOTTSDALE, AZ 85251

PT M&B INST V169 P353

PAYOR: 92

Oregon Property taxes for fiscal year ending	Code Area	Account Number	Assessed Value	Ad Valorem Tax	Total Special Assessments	Total Tax and Assessments	Total Amount
June 30, 1993	4.00	7258.11					
1992-93	Property Description (Tax Lot Number)		Total Tax and Assessments				
DOUGLAS COUNTY REAL	Map Number		Parcel	Special Interest	Total Amount		
	Township	Range	Section	1/4	1/16		
	26	05	20			201	
Property Taxes	Acres	Class	Sub-class	Pull Number		1ST	
	67.58		502			2ND	
Tax	Disc./Int.	Total		3RD			
Check	Cash	Change					

SHORT, STANLEY E & BRAUNDA TRUSTEES

> SUITE 6
4221 WINFIELD SCOTT PZ
SCOTTSDALE, AZ 85251

PT M&B INST 80-14736
(IN DFPA) SEE 7258-01 FOR
BAL TL

ZONED FARM LAND
POT.ADD.TAX LIABILITY

PAYOR: 92

Oregon Property taxes for fiscal year ending	Code Area	Account Number	Assessed Value	Ad Valorem Tax	Total Special Assessments	Total Tax and Assessments	Total Amount
June 30, 1993	4.00	7242.03					
1992-93	Property Description (Tax Lot Number)		Total Tax and Assessments				
DOUGLAS COUNTY REAL	Map Number		Parcel	Special Interest	Total Amount		
	Township	Range	Section	1/4	1/16		
	26	05	17			400	
Property Taxes	Acres	Class	Sub-class	Pull Number		1ST	
	119.52		503			2ND	
Tax	Disc./Int.	Total		3RD			
Check	Cash	Change					

SHORT, STANLEY E & BRAUNDA TRUSTEES

> SUITE 6
4221 WINFIELD SCOTT PZ
SCOTTSDALE, AZ 85251

PT M&B INST 80-14736

FARM LAND
POT.ADD.TAX LIABILITY

PAYOR: 92