

**SURFACE WATER REGISTRATION CHECKLIST**

(received after July 18, 1990)

CHECK BASIN MAP Doc NAME Umpequa # 16 UNADJUDICATED AREA ? yes  
RECEIPT # 95056 S W R NUMBER 136  
CHECK ENCLOSURES Doc PRELIMINARY DATA BASE ENTRY Doc  
ACKNOWLEDGEMENT LETTER Doc ENTER ON STREAM INDEX \_\_\_\_\_  
CHECK QUADRANGLE MAP Dixonville 69 CAK CHECK GLO PLATS \_\_\_\_\_  
WATERMASTER CHECKLIST \_\_\_\_\_ PUBLIC NOTICE PUBLICATION Doc

**FORM REVIEW**

- \_\_\_\_\_ blanks filled in
- \_\_\_\_\_ signed
- \_\_\_\_\_ date received stamped

**MAP REVIEW**

- source and trib
- diversion point location
- conveyances (pipes, ditch, etc.)
- place of use
- scale
- township, range, section
- north arrow
- CWRE stamp
- disclaimer
- \_\_\_\_\_ date survey was performed
- P.O.B. of survey
- dimensions and capacity of diversion system
- "beneficial use" type title
- "permanent-quality" paper

DOMESTIC? STOCK  
HOUSE? BARN?

WATER RIGHT RECORD CHECK \_\_\_\_\_ FIELD INSPECTION \_\_\_\_\_  
FINAL FILE REVIEW \_\_\_\_\_ FINAL DATA BASE ENTRY \_\_\_\_\_  
ENTER ON PLAT CARDS \_\_\_\_\_

July 13, 1994

MAURICE E FARR  
1960 SW BURDETTE DR  
ROSEBURG OR 97470

RE: SWR-136

Dear Mr Farr,

This will acknowledge the receipt of map to support the pre-1909 vested water right claim in the name of CLARAN OR MARJORIE JESSE you returned with corrections and completions. I have added the map to the file. Thank you for your attention to this matter. If you have any questions, please give me a call.

Sincerely,

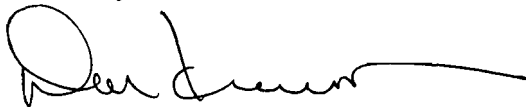

Don Knauer  
Adjudication Specialist

J:\W\S\C\1\SWR-0136.004



Commerce Building  
158 12th Street NE  
Salem, OR 97310-0210  
(503) 378-3739  
FAX (503) 378-8130

FAPP - 46

STATE OF OREGON  
WATER RESOURCES DEPARTMENT  
INTEROFFICE MEMO

May 11, 1994

TO: WATER RIGHT EXAMINERS

FROM: DON KNAUER

SUBJECT: PRE-1909 VESTED WATER RIGHT CLAIM MAPS

Alright you guys, this is a test, DO YOU KNOW WHAT TIME IT IS? The answer is, it's time to get the maps, reports, answers, mylars and all that kind of stuff back to the Water Resources Department. There's talk around the office of putting together a "map-patrol" with a tough leader to travel around and retrieve the required documents.

You may remember, I reviewed maps for compliance with Oregon Revised Statutes and Oregon Administrative Rules submitted to support pre-1909 vested water right claims. For the past few months and up to a year ago I have returned maps, requested mylars, asked for clarification, and asked for reports. Some of these files are getting stale.

It is very important that you give me something, preferably the map, mylar, report, etc. but at minimum you must give me a submittal date. The review of the files cannot be completed without the map, report, etc. It is a deterrent to the claimant, your client, for this issue to go unresolved.

If you need copies of anything in the files, just let me know. I have hand written below the file numbers of those I returned to you. The toll free number is 1-800-624-3199.

j:\wp51\swr\claimant\vwrememo.94

- |        |         |
|--------|---------|
| SWR-71 | SWR 310 |
| - 109  | - 366   |
| - 132  | - 378   |
| - 133  | - 451   |
| - 136  | - 492   |
| - 177  | - 559   |
| - 236  | 51 -    |

June 21, 1993

MAURICE E. FARR  
1960 SW BURDETTE DRIVE  
ROSEBURG OR 97470

RE: File# SWR-136

DEAR MAURICE E. FARR,

The Water Resources Department (WRD) received a little over 500 surface water registration statements in December, 1992. All of the files have been set up and receipts for the fees have been sent. The next step is to insure the maps received in support of the claims are acceptable based on Oregon Revised Statutes (ORS) and Oregon Administrative Rules (OAR).

I am returning the map you prepared for Claran H. or Marjorie D. Jesse. You will find the item which requires completion or correction shown below. I have the description followed by the ORS or OAR site and paraphrased statute or rule.

conveyance

ORS 539.120 "...the location of .... and each ditch, canal, pipeline or other means of conveying the water..." The claim is for domestic and stockwater but I cannot tell from your map which structures are delivered water by what conveyance. You must clarify what water is used where for what purposes under the claim to a pre-1909 vested water right.

You must return the map before the claim can be processed. If you cannot have the map to the WRD within 60 days, please inform me as to when it can be expected. Please mark all correspondence with the file number.

As always, if you have any questions, please give me a call.

Sincerely,



Don Knauer  
Adjudication Specialist

Enclosures  
J:\WP51\SWR\CLAIMANT\SWR-0136.00M



3850 Portland Rd NE  
Salem, OR 97310  
(503) 378-3739  
FAX (503) 378-8130

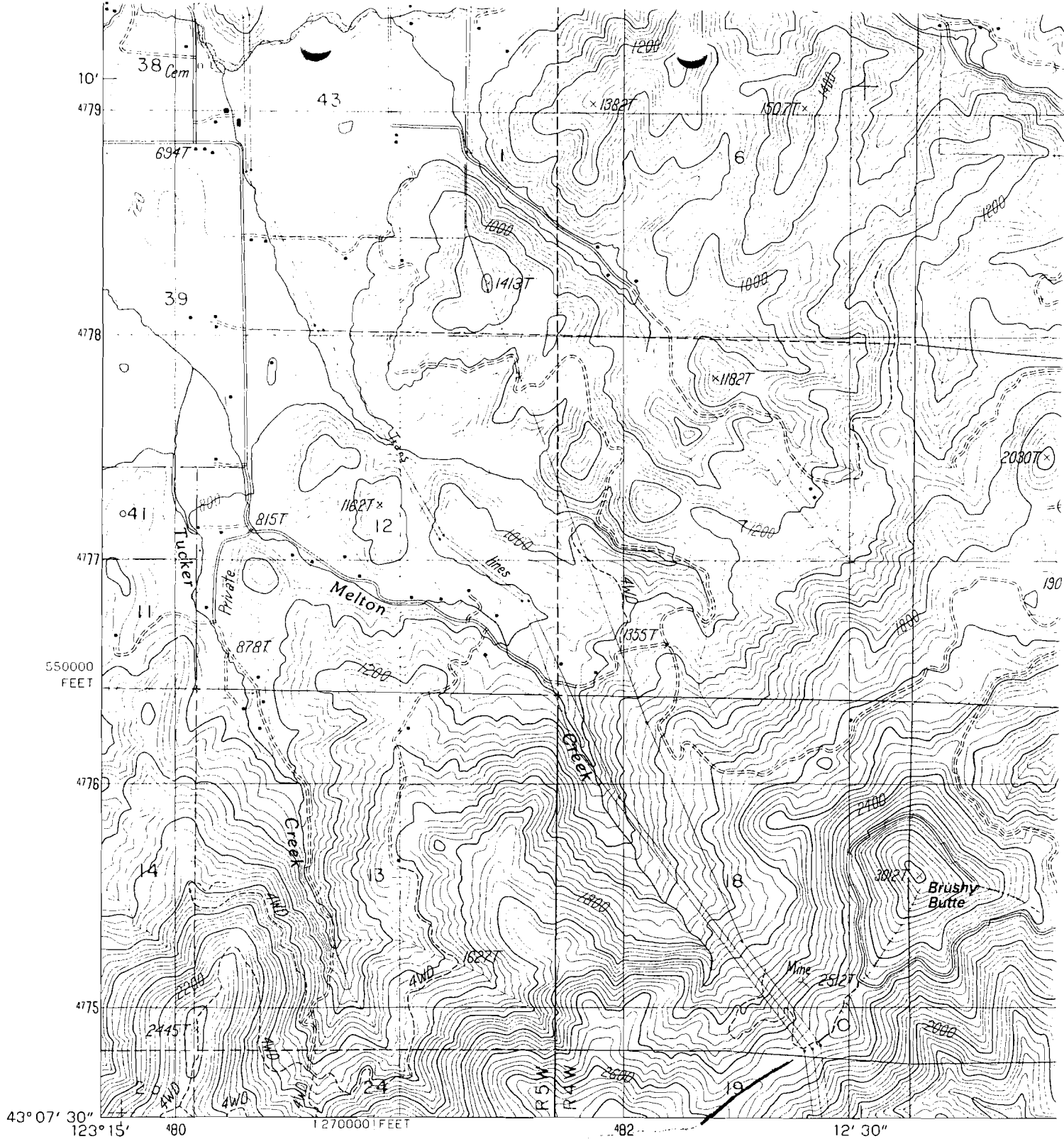

PRODUCED BY THE UNITED STATES GEOLOGICAL SURVEY  
 CONTROL BY ..... USGS, NOS/NOAA  
 COMPILED FROM AERIAL PHOTOGRAPHS TAKEN ..... 1982  
 FIELD CHECKED ..... 1984. MAP EDITED .....  
 PROJECTION ..... LAMBERT CONFORMAL CONIC  
 GRID: 1000-METER UNIVERSAL TRANSVERSE MERCATOR ..... ZONE 10  
 10,000-FOOT STATE GRID TICKS ..... OREGON, SOUTH ZONE  
 UTM GRID DECLINATION ..... 0°08' WEST  
 1980 MAGNETIC NORTH DECLINATION ..... 19° EAST  
 VERTICAL DATUM ... NATIONAL GEODETIC VERTICAL DATUM OF 1929  
 HORIZONTAL DATUM ..... 1927 NORTH AMERICAN DATUM  
 To place on the predicted North American Datum of 1983,  
 move the projection lines as shown by dashed corner ticks  
 ( 21 meters north / 96 meters east )  
 There may be private inholdings within the boundaries of any  
 Federal and State Reservations shown on this map  
 No distinction made between houses, barns, and other buildings

NORTH



**PROVISIONAL MAP**  
 Produced from original  
 manuscript drawings. Informa-  
 tion shown as of date of  
 photography. 1

April 6, 1993

CLARAN H JESSE  
510 JESSE LANE  
ROSEBURG OR 97470

RE: SWR-136

Dear Mr Jesse,

This will acknowledge the receipt of the CWRE map and other data to support your claim to a vested water right. All of the data will be added to your file and reviewed in the future.

If you have any questions, please give me a call.

Sincerely,

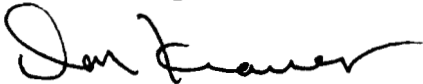

Don Knauer  
Adjudication Specialist

J:\WS\CV\SWR-0136.003



March 4, 1993

MAURICE FARR  
1960 SW BURDETTE DRIVE  
ROSEBURG OR 97470

RE: Surface Water Registration Map

Dear MR FARR,

CLARAN H JESSE has indicated to the Oregon Water Resources Department (WRD) that you have been hired to prepare the claim of beneficial use map for their Surface Water Registration Statement. Would you please inform me of your anticipated schedule of map preparation and submission to the WRD.

Please mark all correspondence related to this claim with the file number SWR-136.

Sincerely,

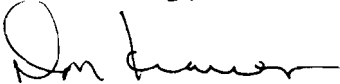

Don Knauer  
Adjudication Specialist

C:\WP51\SWR\CLAIMANT\SWR-0136.002



January 15, 1993

CLARAN H & MARJORIE D JESSE  
510 JESSE LANE  
ROSEBURG OR 97470

Dear MR & MRS JESSE,

This will acknowledge that your Surface Water Registration Statement in the name of CLARAN H & MARJORIE D JESSE has been received by our office. The fees in the amount of \$230.00 have been received and our receipt #95056 is enclosed. Your registration statement has been numbered SWR-136.

You failed to submit a map prepared by a Certified Water Right Examiner (CWRE). ORS 539.240 (2) (d) requires the map be prepared by a CWRE. Within 60 days of this letter you must send a letter to this address indicating you have contracted with a CWRE to prepare your map. You should send your letter to my attention. In your letter you must identify the name of the CWRE who will prepare your registration statement map. We will contact the CWRE to arrange a map submittal deadline.

We will not be able to process your claim until we have received your map. If you have any questions regarding this process, please do not hesitate to give me a call.

Please feel free to contact this office if you have any questions.

Sincerely,



Don Knauer  
Adjudication Specialist

Enclosure

C:\WP51\SWR\CLAIMANT\SWR-0136.001



3850 Portland Rd NE  
Salem, OR 97310  
(503) 378-3739  
FAX (503) 378-8130



**STATE OF OREGON  
WATER RESOURCES DEPARTMENT**

RECEIPT # **95056**      3850 PORTLAND ROAD NE  
SALEM, OR 97310  
378-8455/378-8130 (FAX)

RECEIVED FROM: <u>Claran H. Jesse M.D.</u>	APPLICATION	
BY: _____	PERMIT	
	TRANSFER	

CASH:       CHECK: #  24.22      OTHER: (IDENTIFY)

TOTAL REC'D \$ 230.<sup>00</sup>

**01-00-0 WRD MISC CASH ACCT**

842.010	ADJUDICATIONS	\$ <u>230.<sup>00</sup></u>
831.087	PUBLICATIONS/MAPS	\$
830.650	PARKING FEES Name/month	\$
_____	OTHER: (IDENTIFY) _____	\$

**02-00-0 FEDERAL FUNDS**

_____	OTHER: (IDENTIFY) _____	\$
-------	-------------------------	----

**03-00-0 WRD OPERATING ACCT**

<b>MISCELLANEOUS:</b>		
840.001	COPY FEES	\$
850.200	RESEARCH FEES	\$
880.109	MISC REVENUE: (IDENTIFY) _____	\$
520.000	OTHER (P-6): (IDENTIFY) _____	\$
<b>WATER RIGHTS:</b>		
842.001	SURFACE WATER	\$
842.003	GROUND WATER	\$
842.005	TRANSFER	\$
<b>WELL CONSTRUCTION</b>		
842.022	WELL DRILL CONSTRUCTOR	\$
842.016	WELL DRILL OPERATOR	\$
_____	LANDOWNER'S PERMIT	\$

**06-00-0 WELL CONST START FEE**

842.013	WELL CONST START FEE	\$	CARD #	
	MONITORING WELLS	\$	CARD #	

**45-00-0 LOTTERY PROCEEDS**

864.000	LOTTERY PROCEEDS	\$
---------	------------------	----

**07-00-0 HYDRO ACTIVITY**

			<b>LIC NUMBER</b>	
842.011	POWER LICENSE FEE(FWWRD)	\$		
842.115	HYDRO LICENSE FEE(FWWRD)	\$		
_____	HYDRO APPLICATION	\$		

RECEIPT # **95056**      DATED: 12-16-92      BY: D. Bushnell

T28S, R5W, WM  
SCALE 1" = 1320'

COUNTY OF DOUGLAS

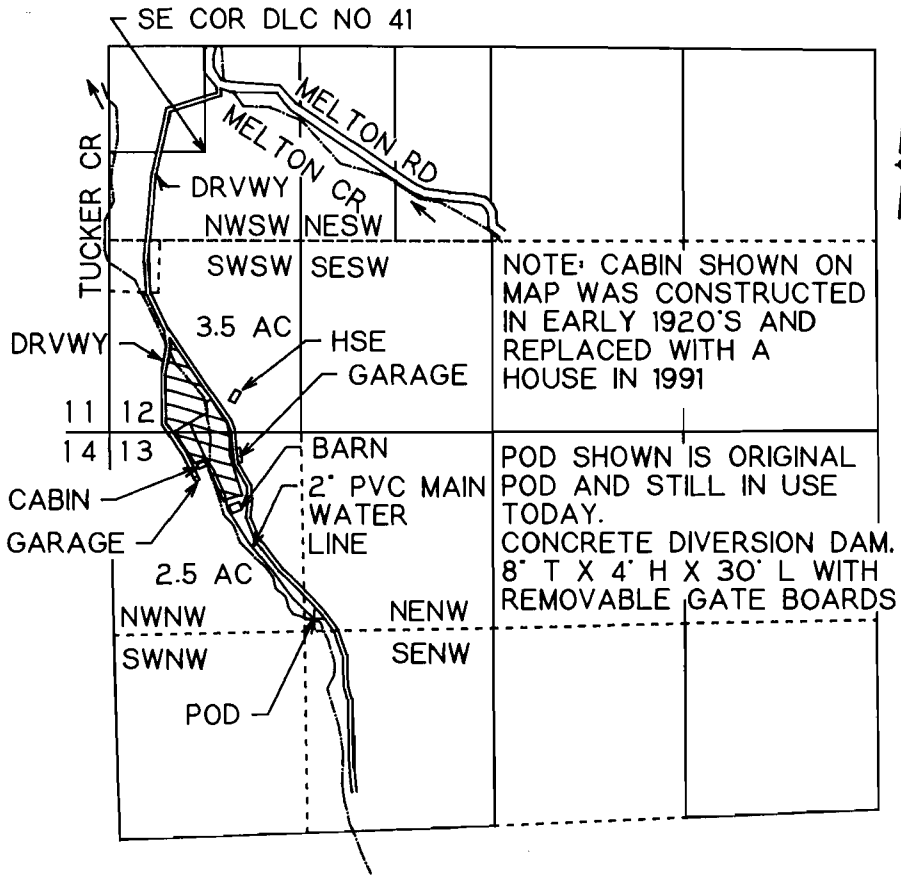

POD IS 1270 FT S AND 1410 FT E FROM NW COR SEC 13

# VESTED WATER RIGHT MAP PRE-1909 CLAIM OF BENEFICIAL USE

THIS IS A LOCATION MAP FOR A VESTED WATER RIGHT BY CLARAN H OR MARJORIE D JESSE. THIS MAP IS FOR THE PURPOSE OF IDENTIFYING THE LOCATION OF THE VESTED WATER RIGHT ONLY AND IS NOT INTENDED TO PROVIDE LEGAL DIMENSIONS OR LOCATIONS OF PROPERTY OWNERSHIP LINES.

3-93

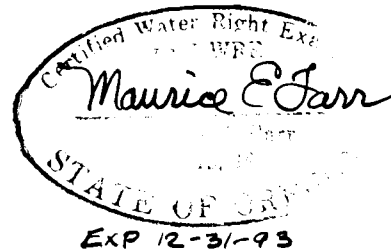

T28S. R5W. WM

SCALE 1" = 400'  
COUNTY OF DOUGLAS

DETAIL MAP

APPLICATION NO SWR-136

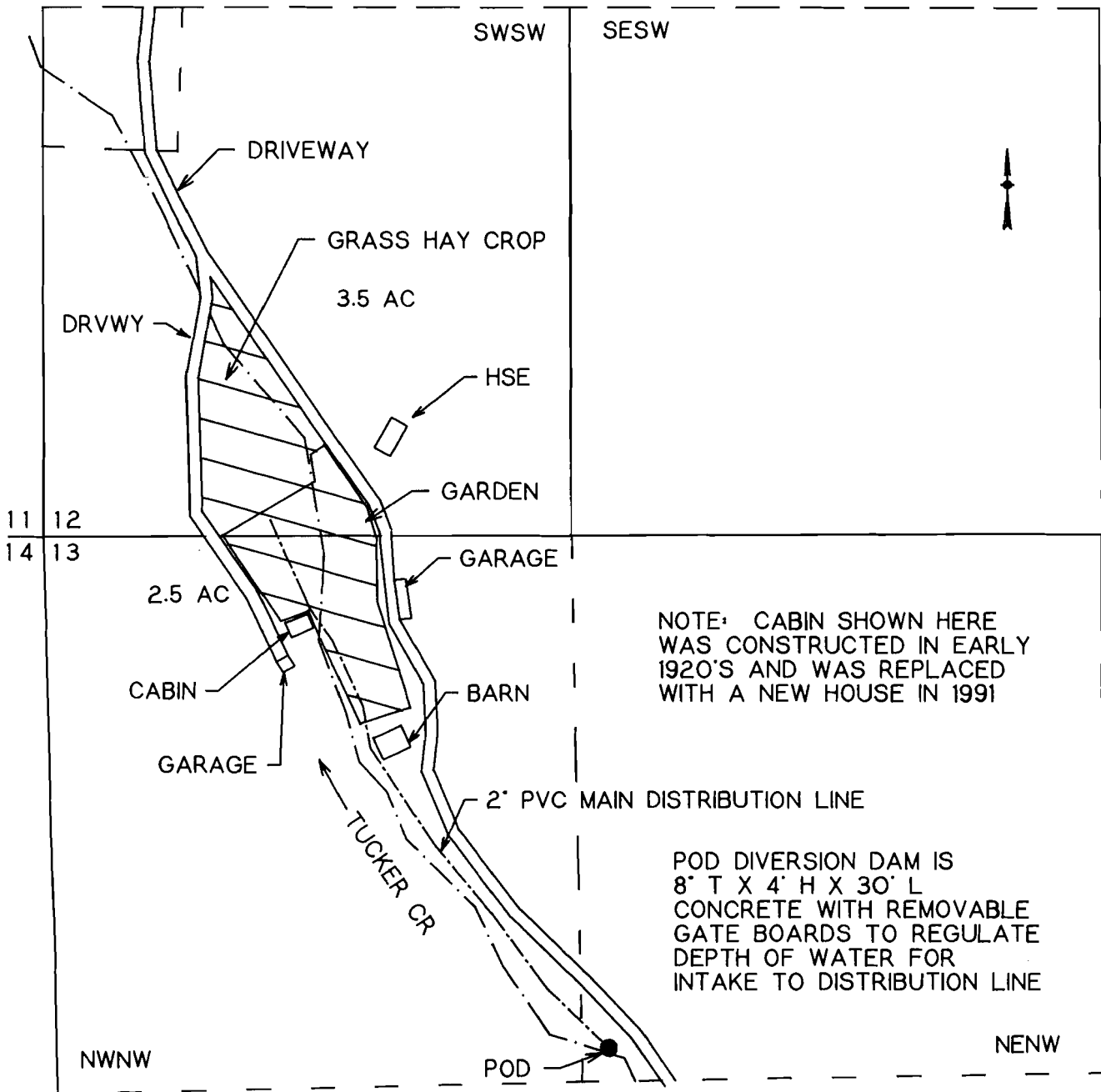

NOTE: CABIN SHOWN HERE WAS CONSTRUCTED IN EARLY 1920'S AND WAS REPLACED WITH A NEW HOUSE IN 1991

POD DIVERSION DAM IS 8' T X 4' H X 30' L CONCRETE WITH REMOVABLE GATE BOARDS TO REGULATE DEPTH OF WATER FOR INTAKE TO DISTRIBUTION LINE

POD IS 1270 FT S AND 1410 FT E FROM NW COR SEC 13

VESTED WATER RIGHT MAP  
PRE-1909 CLAIM OF BENEFICIAL USE

THIS IS A LOCATION MAP FOR A VESTED WATER RIGHT BY CLARAN H OR MARJORIE D JESSE. THIS MAP IS FOR THE PURPOSE OF IDENTIFYING THE LOCATION OF THE VESTED WATER RIGHT ONLY AND IS NOT INTENDED TO PROVIDE LEGAL DIMENSIONS OR LOCATIONS OF PROPERTY OWNERSHIP LINES.

3-93

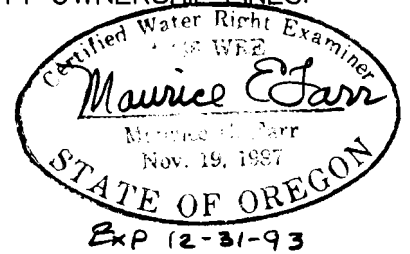

**RECEIVED**

APR 1 1993

WATER RESOURCES DIV.  
SALEM, OREGON

TABLE OF CONTENTS

1. Copy of original Water Right Claim
2. Original map by C.W.R.E.
3. Copies of Property Sales from Douglas County Clerks office
  - a. Casebeers and Baileys sold to Hamilton and Templin 1906
  - b. Hamiltons and Templins sold to Paul 1919
  - c. Pauls sold to A. Wilson May 1923
  - d. Pauls sold to A. and Nora Wilson Oct. 1924
  - e. N.Wilson Helias sold to Claran and Marjorie Jesse 1971
4. Copy of U.S. Dept. of Interior Geological Survey Area surveyed in 1894-95 showing a house on property
5. EXHIBITS
  - a. Photo graph of Nora Wilson Helias at 100th birthday
  - b. old log house of Nora Helias
  - c. old orchard, garden and vineyard
6. Notarized statement of Claran and Marjorie Jesse

Application-CLARAN H.JESSE and MARJORIE D.JESSE

Number SWR-136

STATE OF OREGON  
WATER RESOURCES DEPARTMENT

SURFACE WATER REGISTRATION STATEMENT  
PRE-1909 VESTED WATER RIGHT CLAIM

1. Name of Registrant: CLARENCE & MARJORIE D. JESSE  
Mailing Address: 510 JESSE LANE  
ROSEBURG, ORE Telephone No: 672-4128
2. Source of water: TUCKER CREEK  
Tributary to: DEER CREEK
3. Purpose(s) for which water is used: IRRIGATION, Stock use  
*DOMESTIC including 10 head*  
(Irrigation, Stockwater, Domestic, Hydroelectric power, Industrial, Etc.)  
If irrigation, total number of acres irrigated: 5-10 ACRES
4. Priority Date  
a) Date of first use: June 12, 1906  
b) Date water use development first initiated: June 12, 1906  
c) Name of party who initiated development: John L. Casbeer, Lorella Casbeer  
W. F. Bailey, Edith Prezel Bailey.
5. Amount of water claimed: 30.5 GPM in CFS or GPM  
(Water put to beneficial use)
6. Location of place of use:  
12 Sections, Township 28 N/S, Range 05 E/W.  
13 Sections, Township 28 N/S, Range 05 E/W.  
13 Sections, Township 28 N/S, Range 05 E/W.  
(Attach additional pages if necessary)
7. Usual period of use: JANUARY 1 TO DECEMBER 31 - STOCK USE by domestic  
MAY 15 to SEPT 15 - IRRIGATION  
month day month day

RECEIVED

APR 1 1993

WATER RESOURCES DEPT.  
SALEM, OREGON

I called the Salem office Dec. 9, 1992 and a lady told me to get this application in before Dec. 31, 1992. Then to send proof of water use and CWRE MAP LATER - (as it was impossible to supply same before Dec 31) 1992

8. Remarks: CWRE MAP TO BE SUPPLIED LATER.  
PROOF OF WATER USE BEFORE 1909 TO BE SUPPLIED LATER. Mora Wilson Helms bought this property in 1922 and used water continuously. She told me the previous owners used water for irrigation - stock + domestic since 1906. She lived here until 1990. She died at age 100, 54yrs. She talked about the history of this property many times.

9. Total fees submitted with claim: \$ 30.00  
were owners since 1971 (paid up 1976)

Notarized Statement Signed by Claimant.

STATE OF OREGON )  
County of Douglas ) : SS

**RECEIVED**

APR 1 1993

WATER RESOURCES DEPT.  
SALEM, OREGON

Claran H. Jesse  
I, Marjorie D. Jesse, having been duly sworn, depose and say that I, and being the claimant of the existing surface water right described herein, have read the contents of this claim and to the best of my knowledge all of the matters stated herein are true and correct.

Claran H. Jesse  
Marjorie D. Jesse  
Signature of Claimant

Signed and attested before me this 10th day of December, 19 92

Nancy J. Rosebraugh  
NOTARY PUBLIC for the State of Oregon  
My commission expires: 8-28-94



**THIS FORM MUST BE ACCOMPANIED BY A MAP PREPARED BY A CERTIFIED WATER RIGHT EXAMINER (CWRE).**

Certified Water Right Examiner  
Name: \_\_\_\_\_ CWRE#: \_\_\_\_\_  
Address: \_\_\_\_\_  
Telephone: \_\_\_\_\_



(A)

by its President and Secretary.  
Signed sealed and delivered  
in the presence of

Geo T Knox (Corp Seal)

Gardiner Mill Co.  
Jos Knowland, President.  
C C Stevenson Jr,  
Secy

State of California )  
City and County of San Francisco ) ss  
Es it remembered that on this 26 day of January  
A.D. 1906 before me the undersigned Geo T Knox a Commissioner for the State of Oregon  
in and for and residing in the City and County of San Francisco, State of California duly  
commissioned and qualified, personally came Joseph Knowland President, and C C Steven-  
son Jr Secretary of the Gardiner Mill Company, whose names are subscribed to the fore-  
going instrument as parties thereto, and, as President and Secretary respectively of  
said Gardiner Mill Company both personally known to me to be the individuals named and  
described in and who executed the said instrument and they severally acknowledged to me  
that he, the said Joseph Knowland as President and he, the said C C Stevenson Jr. as  
secretary of the Gardiner Mill Company, executed the foregoing instrument as and for  
the act and deed of the said Gardiner Mill Company, freely and voluntarily, and for the  
uses and purposes therein mentioned; and he, the said C C Stevenson Jr being by me  
duly sworn, did depose and say that he is the Secretary of the said Gardiner Mill Com-  
pany and that he resides at the City and County of San Francisco, State of California; that  
he is the legal custodian of, and is acquainted with and has in his possession the cor-  
porate seal of the said Gardiner Mill Company; that the seal affixed to the foregoing  
instrument is such corporate seal; that the same was so affixed by him as said Secretary  
of said Company on the 26 day of January A.D. 1906, by order of the Board of Directors  
of the said Company and that he signed his name thereto by the like order of the said  
Board of Directors of said Company.

In Witness Whereof I have hereunto set my hand and official seal at San Francisco  
the date first above written.

Geo T Knox  
Commissioner for Oregon, in  
San Francisco, California.

(seal)

Filed and Recorded June 26th, 1906.

Z N Agee County Clerk  
By *W. W. Wimberly* Deputy

John L casebeer et al

to

W S hamilton & J F Templin

This Indenture Witnesseth that John L Casebeer and Lorella Casebeer, L F Bailey and Edith  
Pregal Bailey for the consideration of the sum of Five Thousand Three Hundred Dollars  
to them paid, have bargained and sold and by these present do bargain, sell and convey  
unto W S Hamilton and J F templin the following described premises; to-wit;

The South half (S $\frac{1}{2}$ ) of the Southwest quarter (SW $\frac{1}{4}$ ) of Section Eleven (11) and the South-  
east quarter (SE $\frac{1}{4}$ ) of the Southeast quarter (SE $\frac{1}{4}$ ) of Section Ten (10) and the Northeast  
quarter of the Northeast quarter (NE $\frac{1}{4}$ ) of (NE $\frac{1}{4}$ ) of Section Fifteen (15) all in Township  
Twenty eight (28) South of Range Five (5) west of Willamette Meridian, Douglas County  
Oregon containing 160 acres. Also that piece or parcel of land described as follows;  
beginning at the Northwest corner of Section Eleven (11) running thence East 42 chains  
and 65 links, thence South to the South line of the Donation Land Claim No 41 of James P  
Gilmore and wife thence west along said line to the Section line between Sections ten  
and Eleven, thence North along said Section line to the place of beginning; being a portion  
of said Donation Land Claim No 41 Situated in Section Eleven Township Twenty eight (28)  
South of Range Five west of Willamette Meridian, Douglas County Oregon and containing  
220 acres more or less. Also the Donation Land Claim of James P Whitsett described as  
the South half (S $\frac{1}{2}$ ) of the Southeast quarter (SE $\frac{1}{4}$ ) of Section Eleven (11) and the Southwest  
quarter of the Southwest quarter (SW $\frac{1}{4}$  of SW $\frac{1}{4}$ ) of Section Twelve (12) Township 28 South  
of Range 5 West W.M. Douglas County Oregon, containing 120 acres; excepting therefrom  
four acres described as commencing at the Northeast corner of the Southwest quarter of the  
Southwest quarter of Section Twelve (12) running thence South fifteen rods, thence west  
thirty six (36) rods, thence North 15 rods, thence East 36 rods to the place of beginning.

Also the Northwest quarter (NW $\frac{1}{4}$ ) of Section Thirteen (13) Township 28 South of Range  
5 West of W.M. Douglas County Oregon, containing 160 acres.

To have and to hold said premises with their appurtenances unto the said W S Hamilton  
and J F templin their heirs and assigns forever. And the said J L casebeer and Case-  
beer, L F Bailey and Edith Pregal Bailey do hereby covenant to and with the said W S Ham-  
ilton and J F templin their heirs and assigns that they are the owners in fee simple of  
said premises; that they are free from all incumbrances and that they will warrant and  
defend the same from all lawful claims whatsoever.

In Witness Whereof we have hereunto set our hands and seal this 12 day of June AD 1906.

In the presence of  
Frank G Nicelli ) as to John L Casebeer John L Casebeer (seal)  
Thos Cobb ) and Lorella Casebeer. Lorella Casebeer (seal)  
Edna Whitley) as to L F Bailey and Edith L F Bailey (seal)  
Elsie Nye )Pregal Bailey. Edith Pregal Bailey (seal)  
State of Oregon )

County of Douglas ) ss On this the 12 day of June 1906 personally came before me a  
Notary Public in and for said County the within named L F bailey and Edith Pregal Bailey  
his wife to me personally known to be the identical person described in and who executed  
the within instrument and acknowledged to me that he executed the same freely and volun-  
tarily for the uses and purposes therein named and without fear or compulsion from anyone.

Witness my hand and seal this 12 day of June A.D. 1906.

Squire S Aiken  
Notary Public for Oregon.

(seal)

*Casebeer and Bailey to  
Hamilton and Templin  
June 12, 1906*

3  
A

RECEIVED

APR 1 1993

WATER RESOURCES DEPT.  
SALEM, OREGON

*(over)*



RECEIVED

APR 1 1993

WATER RESOURCES DEPT.  
SALEM, OREGON

State of Oregon )  
County of Douglas ) ss On this the 15th day of June 1906 personally came before me a Notary Public in and for said County the within named John L Casebeer and Lovella Casebeer his wife to me personally known to me the identical persons described in and who executed the within instrument and acknowledged to me that they executed the same freely and voluntarily for the uses and purposes therein named.

Witness my hand and seal this 15th day of June A.D. 1906.  
Frank G Micelli

(seal) Notary Public for Oregon.

Filed June 27th, Recorded June 28th, 1906.

Z N Agee County Clerk  
By *W. W. Winbury* Deputy

Chesley G Aldridge to George K Wentworth

Territory of Arizona )  
County of ) ss

Know all men by these presents; That we Chesley G Aldridge of the County of Pima Territory of Arizona and E Aldridge his wife of the same place for and in consideration of of the sum of Six Hundred and fifty Dollars to them in hand paid by George K Wentworth have granted sold and conveyed and by these presents do grant, sell and convey unto the said George K Wentworth all that certain premises described as follows, viz; The North west quarter of Section Sixteen Township Twenty four South Range Three west, Willamette Meridian, in Douglass County State of Oregon.

To have and to hold the above described premises, together with all and singular the rights and appurtenances thereto in anywise belonging unto the said George K Wentworth his heirs and assigns forever. And we hereby bind ourselves our heirs, executors and administrators to warrant and forever defend all and singular the premises unto the said George K Wentworth his heirs and assigns against every person whomsoever, lawfully claiming or to claim the same or any part thereof.

Witness our hands this 9th day of June A.D. 1906.  
Signed sealed and delivered in the presence of Chesley G Aldridge (seal)  
of F K Miller E Aldridge (seal)  
C A Elliott

Territory of Arizona )  
County of Pima ) ss Before me F K Miller a Notary Public in and for the County of Pima Territory of Arizona on this day personally appeared Chesley G Aldridge and E Aldridge his wife known to me to be the person whose names are subscribed to the foregoing instrument and acknowledged to me that executed the same for the purpose and consideration therein expressed.

Given under my hand and seal of office this 9th day of June A.D. 1906  
(seal) F K Miller, Notary Public  
(My commission expires Aug 6th 1906)

Filed June 27th, Recorded June 29th, 1906.

Z N Agee County Clerk  
By *W. W. Winbury* Deputy

Carl F Pyritz et ux to State of Oregon

This Indenture made the 23rd day of June in the year of our Lord one thousand nine hundred and six between Carl F Pyritz and Alma O Pyritz his wife of Douglas County Oregon the parties of the first part and State of Oregon the party of the second part, Witnesseth; That the said parties of the first part for and in consideration of the sum of One Hundred Dollars gold coin of the United States of America to them in hand paid by the said party of the second part, the receipt whereof is hereby acknowledged do by these presents remise, release and forever quitclaim unto the said party of the second part and to its assigns all that certain lot, piece or parcel of land situate, lying and being in the County of Douglas State of Oregon and bounded and particularly described as follows, to-wit;

Southwest quarter of Northwest quarter of Section seventeen in Township Twenty one South of Range eleven west, containing forty acres, together with all and singular the tenements, hereditaments and appurtenances thereto blonging or in anywise appertaining and the reversion and reversions, remainder and remainders, rents, issues and profits thereof.

To have and to hold all and singular the said premises together with the appurtenances unto the said party of the second part and to its assigns forever.

In Witness Whereof the said parties of the first part have hereunto set their hands and seals the day and year first above written.  
Signed sealed and delivered in the presence of  
O B Hinsdale, T W Angus.

Carl F Pyritz (seal)  
Alma O Pyritz (seal)

State of Oregon )  
County of Douglas ) ss On this 23d day of June in the year one thousand nine hundred and six before me O B Hinsdale a Notary Public in and for the County of Douglas, personally appeared Carl F Pyritz and Alma O Pyritz his wife known to me to be the same persons whose names are subscribed to the within instrument and they duly acknowledged to me that they executed the same.

In Witness Whereof I have hereunto set my hand and affixed my official seal in the presence of the parties the day and year in this certificate first above written.  
O B Hinsdale

3  
A

Notary Public, duly commissioned and qualified for said county, personally came A W Cornutt and wife to me known to be the identical persons whose names are affixed to the foregoing instrument as grantors and acknowledged the same to be voluntary act and deed.  
Witness my hand and Notarial Seal the day and year last above written.

(1) April 1, 1920 N E Glass, Notary Public  
My commission expires Feb. 4, 1924  
E H Lenox, County Clerk

Filed for record April 5, 1920 at 12 M.

By *Vivian Morris* Deputy

W R VINSON ET UX TO W H LONG #42049  
THIS INDENTURE WITNESSETH, That W R Vinson and Virinda Vinson his wife in consideration of the sum of Ten Dollars, to them paid, have bargained and sold and by these presents do bargain, sell and convey unto W H Long the following described premises, to-wit: Beginning at the quarter Section Corner between Sections Ten and Eleven in Township Twenty Six South of Range Seven West of Willamette Meridian in Douglas County Oregon Running thence North 9.69 chains along the Section line thence North 78°33' West One 37/100 chains thence North 80° 07' West two 78/100 chains thence South 57° 48' West 20 19/100 chains to the East and West Quarter Section line through Section Ten, thence North 89° 28' East 21 11/100 chains along said quarter Section line to the place of beginning containing Thirteen 03/100 acres more or less. All in Township Twenty Six South of Range Seven West W M in Douglas County Oregon.

TO HAVE AND TO HOLD said premises, with their appurtenances unto the said W H Long his heirs and assigns forever. And the said W R Vinson and Virinda Vinson do hereby covenant to and with the said W H Long his heirs and assigns that they are the owners in fee simple of said premises; that they are free from all incumbrances and that they will warrant and defend the same from all lawful claims whatsoever.

IN WITNESS WHEREOF, We have hereunto set our hands and seals this Ninth day of May A D 1916.

Done in presence of

J C Fullerton (Seal)  
W R Vinson (Seal)  
J O Watson (Seal)  
Virinda Vinson (Seal)

50¢ I R stamp attached and cancelled.

STATE OF OREGON )

COUNTY OF DOUGLAS)SS On this, the Ninth day of May 1916, personally came before me a Notary Public in and for said County, the within named W R Vinson and Virinda Vinson, his wife, to me personally known to be the identical persons described in, and who executed the within instrument, and acknowledged to me that they executed the same freely and voluntarily for the uses and purposes therein named.

WITNESS my hand and Notarial Seal this Ninth day of May 1916.

(Seal)

J C Fullerton, Notary Public for Oregon  
My Commission expires Dec.2-1916.  
E H Lenox, County Clerk

Filed for record April 5, 1920 at 2:35 p.m.

By *Vivian Morris* Deputy

W S HAMILTON ET AL TO WALTER G PAUL #42050  
THIS INDENTURE WITNESSETH, That W S Hamilton and Queenie B Hamilton, his wife, J F Templin and Alice Templin, his wife in consideration of the sum of Twelve Thousand and No/100 (\$12,000.00) Dollars, to us paid, have bargained and sold and by these presents do grant, bargain, sell and convey unto Walter G Paul the following described premises, to-wit: The South half (S½) of the Southwest quarter (SW¼) of Section eleven (11) and the Southeast quarter (SE¼) of the Southeast quarter (SE¼) of Section ten and the Northeast quarter of the Northeast quarter (NE¼ of NE¼) of Section fifteen all in Township twenty eight (28) South of Range five (5) West of Willamette Meridian, Douglas County, Oregon, containing 160 acres.

Also all that piece or parcel of land described as follows: Beginning at the northwest corner of section eleven (11) running thence East 42 chains and 65 links, thence South to the South line of the Donation Land Claim No 41 of James P Gilmore and wife, thence west along said line to the Section line between sections ten and eleven, thence North along said Section line to the place of beginning; being a portion of said Donation Land Claim No 41 situated in Section eleven township twenty eight (28) South of Range five West of Willamette Meridian Douglas County, Oregon, and containing 220 acres more or less.

Also the Donation Land Claim of James F Whitsett described as the South half (S½) of the Southeast quarter (SE¼) of Section eleven (11) and the Southwest quarter of the southwest quarter (SW¼ of SW¼) of Section twelve (12) Township 28 South of Range 5 West W M Douglas County, Oregon, containing 120 acres, excepting therefrom four acres described as commencing at the Northeast corner of the Southwest quarter of the Southwest quarter of Section twelve (12) running thence South fifteen rods, thence west thirty six (36) rods, thence north 15 rods thence East 36 rods to the place of beginning. Also the Northwest quarter (NW¼) of Section thirteen (13) Township 28 South of Range 5 West of W M Douglas County, Oregon, containing 160 acres.

Excepting from the above described premises the following: Beginning at a point 23.26 chains South of Northeast corner of the James P Gilmore Donation Land Claim No 41 in Township 28 South Range 5 West Willamette Meridian in Douglas County, Oregon, thence North 23.26 chains to the Northeast corner of claim No 41, thence West 43 chains to the corner of sections 2-3-10-11 thence South along section line 23.26 chains, thence East 43 chains to the place of beginning containing 100 acres more or less, together with the tenements, hereditaments and appurtenances thereunto belonging or in any way appertaining.

TO HAVE AND TO HOLD said premises, with their appurtenances unto the said W G Paul, his heirs and assigns forever. And the said grantors do hereby covenant to and with the said W G Paul, his heirs and assigns that they are the owners in fee simple of said premises; that they are free from all incumbrances and that they will warrant and defend the same from all lawful claims whatsoever.

IN WITNESS WHEREOF, We have hereunto set our hands and seals this 3rd day of July A D 1919.

Done in presence of

W S Hamilton (Seal)  
Queenie B Hamilton (Seal)  
J F Templin (Seal)  
Alice Templin (Seal)

E H Ewart

H C Darby

\$12.00 I R stamps attached and cancelled.

STATE OF OREGON )

COUNTY OF DOUGLAS)SS On this, the 3rd day of July 1919, personally came before me a Notary Public in and for said County, the within named W S Hamilton and Queenie B Hamilton, his wife, J F Templin and Alice Templin, his wife, to me personally known to be the identical persons described in, and who executed the within instrument, and acknowledged to me that they executed the same freely and voluntarily for the uses and purposes therein named.

WITNESS my hand and seal this 3rd day of July 1919.

(Seal)

E H Ewart, Notary Public for Oregon  
My Commission expires 1/4/1921

Filed for record April 5, 1920 at 3:55 p.m.

BY *Vivian Morris* DEPUTY.

B

Hamilton and Templin to Paul

July 3, 1919

APR 1 1993

WATER RESOURCES DEPT  
SALEM, OREGON

33

RECEIVED  
APP. 1 1924  
WATER RESOURCES DEPT.  
SALEM, OREGON

330 \* *Paul (sold to) Sold to Wilsons* *Nora Wilson - later Helms*  
*Oct 18, 1924*

WALTER G PAUL ET UX TO ABRAHAM WILSON ET UX #58926  
THIS INDENTURE WITNESSETH: That WALTER G PAUL and ETHEL G PAUL, his wife, in consideration of the sum of Thirty-five hundred and no/100 Dollars, to them paid, have bargained and sold and by these presents do bargain, sell and convey unto ABRAHAM WILSON and NORA WILSON, husband and wife, the following described premises, to-wit:  
The northwest quarter of Section 13 Township 28 South Range 5 West of W M and the Southwest quarter of the Southwest quarter of Section 12 Township 28 South Range 5 West W M, containing 200 acres,  
Excepting therefrom four acres, described as: Commencing at the northeast corner of the Southwest quarter of the Southwest quarter of Section 12 Township 28 South Range 5 West, W M, running thence South 15 rods; thence West 36 rods; thence North 15 rods; thence East 36 rods to place of beginning, all in Douglas County, State of Oregon. TO HAVE AND TO HOLD said premises, with their appurtenances, unto the said Abraham Wilson and Nora Wilson, their heirs and assigns forever. And the said Walter G Paul and Ethel G Paul, do hereby covenant to and with the said Abraham Wilson and Nora Wilson, their heirs and assigns that they are the owner in fee simple of said premises; that they are free from all incumbrances, and that they will warrant and defend the same from all lawful claims whatsoever.

IN WITNESS WHEREOF, we have hereunto set our hands and seals this ninth day of October, A D, 1924.  
Done in presence of  
J E McClintock  
Thelma Alley Perry  
STATE OF OREGON )  
COUNTY OF DOUGLAS (ss. On this, the ninth day of October, 1924, personally came before me, a Notary Public in and for said county, the within named Walter G Paul and Ethel G Paul, his wife, to me personally known to be the identical persons described in, and who executed the same freely and voluntarily for the uses and purposes therein named. WITNESS my hand and seal this ninth day of October, 1924.  
(Seal) James E McClintock Notary Public for Oregon  
My commission expires Aug. 7, 1929

Filed for record Oct. 18, 1924 at 8:05 A M  
Ira B Riddle County Clerk  
By *Viola Wilson* Deputy

THE UNITED STATES TO CHAUNCEY G SMITH #58934  
Roseburg 013554 and 014236 THE UNITED STATES OF AMERICA,  
To all to whom these presents shall come, Greeting: Whereas, a Certificate of the Register of the Land Office at Roseburg, Oregon, has been deposited in the General Land Office, whereby it appears that, pursuant to the Act of Congress of May 20, 1862, "To Secure Homesteads to Actual Settlers on the Public Domain," and the acts supplemental thereto, the claim of CHAUNCEY G SMITH, has been established and duly consummated, in conformity to law, for the southeast quarter of Section twenty-seven in Township Twenty-two South of Range five West of the Willamette Meridian, Oregon, containing one hundred sixty acres, according to the Official Plat of the Survey of the said Land, returned to the General Land Office by the Surveyor-General:  
NOW KNOW YE, That there is, therefore, granted by the United States unto the said claimant the tract of land above described; TO HAVE AND TO HOLD the said tract of Land, with the appurtenances thereof, unto the said claimant and to the heirs and assigns of the said claimant forever; subject to any vested and accrued water rights for mining, agricultural, manufacturing, or other purposes, and rights to ditches and reservoirs used in connection with such water rights, as may be recognized and acknowledged by the local customs, laws, and decisions of courts; and there is reserved from the lands hereby granted a right of way thereon for ditches or canals constructed by the authority of the United States. IN TESTIMONY WHEREOF, I, CALVIN COOLIDGE, President of the United States of America, have caused these letters to be made Patent, and the seal of the General Land Office to be hereunto affixed. GIVEN under my hand, at the City of Washington, the ninth day of January, in the year of our Lord one thousand nine hundred and twenty-four and of the Independence of the United States the one hundred and forty-eighth.  
(Seal) By the President: Calvin Coolidge  
By Viola B Pugh Secretary  
M P LeRoy Recorder of the General Land Office

Recorded: Patent Number 928767.  
U S Land Office Roseburg, Oregon, Filed Jan 18, 1924  
at 9 o'clock A M.  
Filed for record Oct. 18, 1924 at 10:35 A M  
Ira B Riddle County Clerk  
By *Viola Wilson* Deputy

W P BEASLEY ET UX TO G W YOUNG #58935  
KNOW ALL MEN BY THESE PRESENTS, That W P BEASLEY, sometimes known as WM. P BEASLEY and RENIOGA BEASLEY, his wife, of Marion County, State of Oregon, in consideration of Ten and No/100ths Dollars, to them paid by G W YOUNG of Douglas County, State of Oregon, have bargained and sold, and by these presents do grant, bargain, sell and convey unto said G W Young, his heirs and assigns, all the following bounded and described real property, situated in the County of Douglas, and State of Oregon:  
Lots numbered thirteen (13) and fourteen (14) in Block twenty (20) Waite's Addition to the City of Roseburg, Douglas County, Oregon, together with all and singular the tenements, hereditaments and appurtenances thereto

*Paul & Ethel G. Wilson*  
*Oct 18, 1924*  
*Nora Wilson - later Helms*

KNOW ALL MEN BY THESE PRESENTS, That EUGENE HELIAS and NORA HELIAS, husband and wife,

hereinafter called the grantor, for the consideration hereinafter stated, to grantor paid by CLARAN H. JESSE and MARJORIE D. JESSE, husband and wife,

hereinafter called the grantee, does hereby grant, bargain, sell and convey unto the said grantee and grantee's heirs, successors and assigns, that certain real property, with the tenements, hereditaments and appurtenances thereunto belonging or appertaining, situated in the County of Douglas and State of Oregon, described as follows, to-wit:

The property described in Exhibit A attached hereto and made a part hereof as if fully written herein

RECEIVED

APR 1 1993

WATER RESOURCES DEPARTMENT SALEM, OREGON

(E)

(IF SPACE INSUFFICIENT, CONTINUE DESCRIPTION ON REVERSE SIDE)

To Have and to Hold the same unto the said grantee and grantee's heirs, successors and assigns forever. And said grantor hereby covenants to and with said grantee and grantee's heirs, successors and assigns, that grantor is lawfully seized in fee simple of the above granted premises, free from all encumbrances

Helias to Jesse

and that grantor will warrant and forever defend the above granted premises and every part and parcel thereof against the lawful claims and demands of all persons whomsoever, except those claiming under the above described encumbrances.

The true and actual consideration paid for this transfer, stated in terms of dollars, is \$ 35,000.00

In construing this deed and where the context so requires, the singular includes the plural. WITNESS grantor's hand this 29 day of November 1971

Eugene Helias, Nora Helias

STATE OF OREGON, County of Douglas ss. November 29, 1971. Personally appeared the above named Eugene Helias and Nora Helias

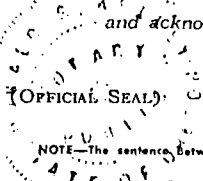

and acknowledged the foregoing instrument to be their voluntary act and deed. Before me, [Signature] Notary Public for Oregon My commission expires Sept 13, 1974

NOTE: The sentence between the symbols @, if not applicable, should be deleted. See Chapter 462, Oregon Laws 1967, as amended by the 1967 Special Session.

Nov 29, 1971

WARRANTY DEED

EUGENE HELIAS, NORA HELIAS, TO CLARAN H. JESSE, MARJORIE D. JESSE

AFTER RECORDING RETURN TO

DR & MRS C. JESSE, P.O. Box 518, LOMA LINDA, CA. 92354

No. ✓

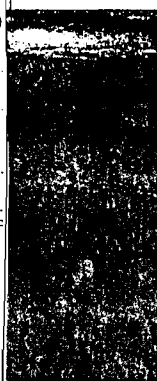

RECEIVED RECORDING COUNTY CLERK

STATE OF OREGON, } ss.

County of I certify that the within instrument was received for record on the day of 19 at o'clock M., and recorded in book on page Record of Deeds of said County. Witness my hand and seal of County affixed.

By Title Deputy

3 E

76-04147

EXHIBIT "A"

The Northwest quarter of Section 13, Township 28 South, Range 5 West of the Willamette Meridian and the Southwest quarter of the Southwest quarter of Section 12, Township 28 South, Range 5 West of the Willamette Meridian, excepting therefrom the following:

COMMENCING at the Northeast corner of the Southwest quarter of the Southwest quarter of Section 12, Township 28 South, Range 5 West, Willamette Meridian; running thence South 15 rods; thence West 36 rods; thence North 15 rods; thence East 36 rods to place of beginning, all in Douglas County, State of Oregon.

EXCEPTING therefrom a parcel of ground described as follows: Beginning at the Northwest corner of the Southwest quarter of Section 12, Township 28 South, Range 5 West, Willamette Meridian; running thence South along the section line 350 feet; thence running East and parallel with the South section line 350 feet; thence running North and parallel with the West section line 350 feet; thence Westerly 350 feet to the point of beginning.

ALSO EXCEPTING therefrom an existing road right of way to Roger Blevins and Darlene Blevins over and across the Southwest 1/4 of the Southwest 1/4 of Section 12, Township 28 South, Range 5 West, Willamette Meridian.

Also reserving unto Grantors a life estate for the life of the Grantors or the survivor thereof, to that part of the real property constituting the dwelling house and garden enclosed by fence of approximately one acre and the right to use water for domestic and irrigation purposes in connection therewith from Tucker Creek on said premises, and shall have first right to water therefrom.

ALSO EXCEPTING: Right of Way granted to THE CALIFORNIA OREGON POWER COMPANY.

ALSO EXCEPTING: Right of Way Easement, including the terms and provisions therein contained, granted to the PACIFIC POWER AND LIGHT COMPANY, recorded in Book 474, Records of Douglas County, Oregon, Recorder's No. 71-11217.

RECEIVED

APR 1 1993

WATER RESOURCES DEPT. SALEM, OREGON

609d  
STATE OF OREGON }  
COUNTY OF DOUGLAS }

I, Doris L. Wadsworth, County Clerk and ex-officio Recorder of Conveyances, in and for said County, do hereby certify that the within instrument was

filed MAR 24 1976 at 3:01 P.M.

and recorded in Volume \_\_\_\_\_ of Page \_\_\_\_\_ BOOK OF RECORDS Records of Douglas County, Oregon

DORIS L. WADSWORTH

Mary L. Bell

80-14802

QUITCLAIM DEED

VOL 770 PAGE 479

KNOW ALL MEN BY THESE PRESENTS, That LENORA HELIAS, hereinafter called the Grantor, hereby releases and quitclaims unto CLARAN H. JESSE and MARJORIE D. JESSE, husband and wife, hereinafter called the Grantees, as tenants by the entirety, the following described real property:

Beginning at a point, from which a 5/8 inch iron rod at the southerly one-sixteenth corner common to Sections 11 and 12, Township 28 South, Range 5 West, Willamette Meridian, bears North 89° 36' 42" West, 260.23 feet; thence South 3° 07' 43" West, 158.39 feet to a 1/2 inch iron rod; thence South 6° 22' 44" East, 193.12 feet to a point; thence South 89° 36' 42" East, 77.86 feet to a point; thence North 0° 08' 50" West, 350.00 feet to a point; thence North 89° 36' 42" West, 89.77 feet to the point of beginning. The parcel described contains 0.73 acres, more or less, in the Southwest 1/4 of Section 12, Township 28 South, Range 5 West, Willamette Meridian, Douglas County, Oregon.

The true consideration for this conveyance, stated in terms of dollars, is none. The consideration for this conveyance is the exchange of property between the parties.

IN WITNESS WHEREOF, the Grantor has hereunto set her hand this 17<sup>th</sup> day of October, 1980.

Lenora Helias  
Lenora Helias

STATE OF OREGON )  
County of Douglas ) SS.

Personally appeared the above-named Lenora Helias and acknowledged the above instrument to be her voluntary act and deed as aforesaid.

Before me, this 17<sup>th</sup> day of October, 1980.

Corina J. Hopkins  
Notary Public for Oregon.  
My commission expires: 9-3-82

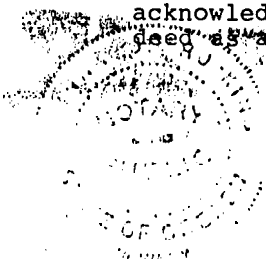

Until a change is requested all tax statements shall be sent to the following address:  
Claran H. Jesse and Marjorie D. Jesse, 510 Jesse Lane, Roseburg, OR, 97470.

**RECEIVED**

APR 1 1993

WATER RESOURCE  
SALEM, OREGON



CONVENTIONAL SIGNS

CULTURE  
(printed in black)

- Roads and buildings
- Private and secondary roads
- Trails
- Railroads
- Street railroads
- Tunnels
- Bridges
- Ferries
- Fords
- Dams
- Locks
- U.S. Township and section lines
- Unsurveyed township and section corners
- Township and section corners not found
- Triangulation stations
- B.M. (Bench marks)
- Mines and quarries
- Prospects
- Shafts
- Mine tunnels (showing direction)
- Mine tunnels (direction unknown)

CONVENTIONAL SIGNS

RELIEF  
(printed in brown)

- 5463 (Figure)
- Figures (showing heights above mean sea level in feet, mostly determined)
- Contours (showing height above sea level and steepness of slope of the surface)
- Depression contours
- Levees
- Cliffs
- Mine dumps
- DRAINAGE (printed in blue)
- Streams
- Falls and rapids
- Intermittent streams
- Canals and ditches
- Lakes and ponds
- Intermittent lakes
- Glaciers
- Springs
- Salt marshes
- Fresh marshes
- Tidal flats

The above signs are in current use on the topographic maps. Variations from this usage appear in some maps of earlier dates.



Henry Gannett, Chief Topographer.  
R. U. Goode, Geographer in charge.  
Triangulation by W. T. Griswold.  
Topography by E. C. Barnard.  
Surveyed in 1894-95.

Scale 1:25,000  
Miles  
Kilometers  
Contour Interval 100 Feet.  
Datum is mean Sea level.

APR 1 1993

WATER RESOURCES DEPT.  
SALEM, OREGON

Edition of April 1898.



---

5. EXHIBITS





FLOWERS IN FRONT OF LOG HOUSE



NORA HELIAS  
AT 100TH BIRTHDAY

**RECEIVED**

APR 1 1993

WATER RESOURCES DEPT.  
SALEM, OREGON

EXH. A-

"A"



ORIGINAL LOG HOUSE

RECEIVED

APR 1 1993

WATER RESOURCES DEPT.  
SALEM, OREGON

B.  
EXH.

"B."



ORCHARD and GARDEN

**RECEIVED**

APR 1 1993

WATER RESOURCES DEPT.  
SALEM, OREGON



OLD HOUSE VINEYARD GARDEN

EXH. C.

"C"

RECEIVED

APR 1 1993  
WATER RESOURCES DEPT.  
SALEM, OREGON

510 Jesse Lane  
Roseburg, Oregon  
March 15, 1993

I, Claran H. Jesse and my wife Marjorie D. Jesse talked with Nora Wilson Helias many times about the history of the property that we bought from her and her husband. This is the property for which we are requesting a Water Right. She and her husband bought the property in 1922-23. When Wison died she married Eugene Helias. Water was used continuously on the property for irrigation of garden, orchard and the field below it. It was also used for domestic and for animals. She said the previous owners used the water for similar purposes.

Nora Helias died in 1990 at the age of 100.5. She had a very clear mind and did not use glasses for reading. I talked to a neighbor, Mrs. Winnie Melton, who married Jack Melton in 1924 and a few years later moved to this area. She states that the water was used on this place as long as she can remember.

On March 12, 1993, I talked with Mrs. Ada Melton who is now 96 years old. She came to this area at age 12 in 1909. She believes water was used on this property at that time and probably before then.

We have used the water continuously since our arrival here. I have obtained a map of U.S. Interior Geological Survey and it shows a house on the property. The map was printed in 1894-95. This shows that water was used on this property at that time and probably even before the map was made.

*Claran H. Jesse*  
*Marjorie D. Jesse*

STATE OF OREGON }  
COUNTY OF DOUGLAS }

SUBSCRIBED AND SWORN TO BEFORE ME

THIS March 17, 1993

*Nancy J. Rosebraugh*  
NOTARY PUBLIC

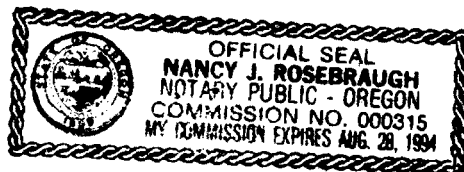

6. NOTARIZED STATEMENT

MAR - 4 1993  
WATER RESOURCES DEPT.  
SALEM, OREGON

510 Jesse Lane  
Roseburg, Oregon 97470  
Feb.28,1993

Mr. Don Knauer  
Oregon Water Resources Department  
3850 Portland Rd. NE  
Salem, Oregon 97310

Dear Mr. Knauer,  
Thank you for your Jan. 15, 1993 letter.  
We have engaged Mr. Maurice E. Farr of Roseburg  
to prepare our map. He is a CWRE individual.

Sincerely,

*Claran H. Jesse*

Claran H. Jesse

RE SWR--136