

SURFACE WATER REGISTRATION CHECKLIST

(received after July 18, 1990)

CHECK BASIN MAP Dec NAME Umpqua # 16 UNADJUDICATED AREA ? YES
RECEIPT # 95213 S W R NUMBER 149
CHECK ENCLOSURES Dec PRELIMINARY DATA BASE ENTRY DWP
ACKNOWLEDGEMENT LETTER Dec ENTER ON STREAM INDEX _____
CHECK QUADRANGLE MAP _____ CHECK GLO PLATS _____
WATERMASTER CHECKLIST _____ PUBLIC NOTICE PUBLICATION Dec

FORM REVIEW

_____ blanks filled in
_____ signed
_____ date received stamped

MAP REVIEW

Dec ✓ source and trib
Dec ✓ diversion point location
Dec ✓ conveyances (pipes, ditch, etc.)
Dec ✓ place of use ADDRESS Box 47a
Dec ✓ scale
Dec ✓ township, range, section
Dec ✓ north arrow
Dec ✓ CWRE stamp
Dec ✓ disclaimer
Dec ✓ date survey was performed
Dec ✓ P.O.B. of survey
Dec ✓ dimensions and capacity of diversion system
Dec ✓ "beneficial use" type title
Dec ✓ "permanent-quality" paper

Dec WATER RIGHT RECORD CHECK _____ FIELD INSPECTION _____
FINAL FILE REVIEW _____ FINAL DATA BASE ENTRY _____
ENTER ON PLAT CARDS _____

August 4, 1993

RAYMOND F BROWN
PO BOX 539
CANYONVILLE OR 97417

RE: SWR-149

Dear Mr Brown,

This will acknowledge the receipt of the map you prepared in support of the pre-1909 vested water right claim by Susan Waddle. The map now appears to be in satisfactory form. I will add the map to the file. If you have any questions, please give me a call.

Sincerely,

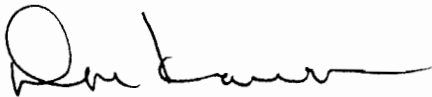

Don Knauer
Adjudication Specialist

J:\WP51\SWR\CLAIMANT\1\SWR-0149.002



3850 Portland Rd NE
Salem, OR 97310
(503) 378-3739
FAX (503) 378-8130

June 24, 1993

WATER
RESOURCES
DEPARTMENT

RAYMOND F. BROWN
PO BOX 539
CANYONVILLE OR 97417

RE: File# **SWR-149**

DEAR RAYMOND F. BROWN,

The Water Resources Department (WRD) received a little over 500 surface water registration statements in December, 1992. All of the files have been set up and receipts for the fees have been sent. The next step is to insure the maps received in support of the claims are acceptable based on Oregon Revised Statutes (ORS) and Oregon Administrative Rules (OAR).

I am returning the map you prepared for Susan Waddle. You will find the item which requires completion or correction shown below. I have the description followed by the ORS or OAR site and paraphrased statute or rule.

- | | |
|-----------------------|---|
| ✓ conveyance | ORS 539.120 "...the location of and each ditch, canal, pipeline or other means of conveying the water..." |
| ✓ paper | OAR 690-14-170-1 "...in ink on permanent-quality linen or 0.003-inch mylar..." |
| ✓ $\frac{1}{10}$ acre | OAR 690-28-025-(4)-(d) "The number of acres irrigated in each quarter quarter shall be shown to the nearest tenth of an acre." You have shown lawn & garden use on the map. You must show the acreage within each $\frac{1}{4}$ $\frac{1}{4}$. |



3850 Portland Rd NE
Salem, OR 97310
(503) 378-3739
FAX (503) 378-8130

You must return the map before the claim can be processed. If you cannot have the map to the WRD within 60 days, please inform me as to when it can be expected. Please mark all correspondence with the file number.

As always, if you have any questions, please give me a call.

Sincerely,

A handwritten signature in black ink, appearing to read "Don Knauer". The signature is fluid and cursive, with a large initial "D" and a long, sweeping underline.

Don Knauer
Adjudication Specialist

Enclosures

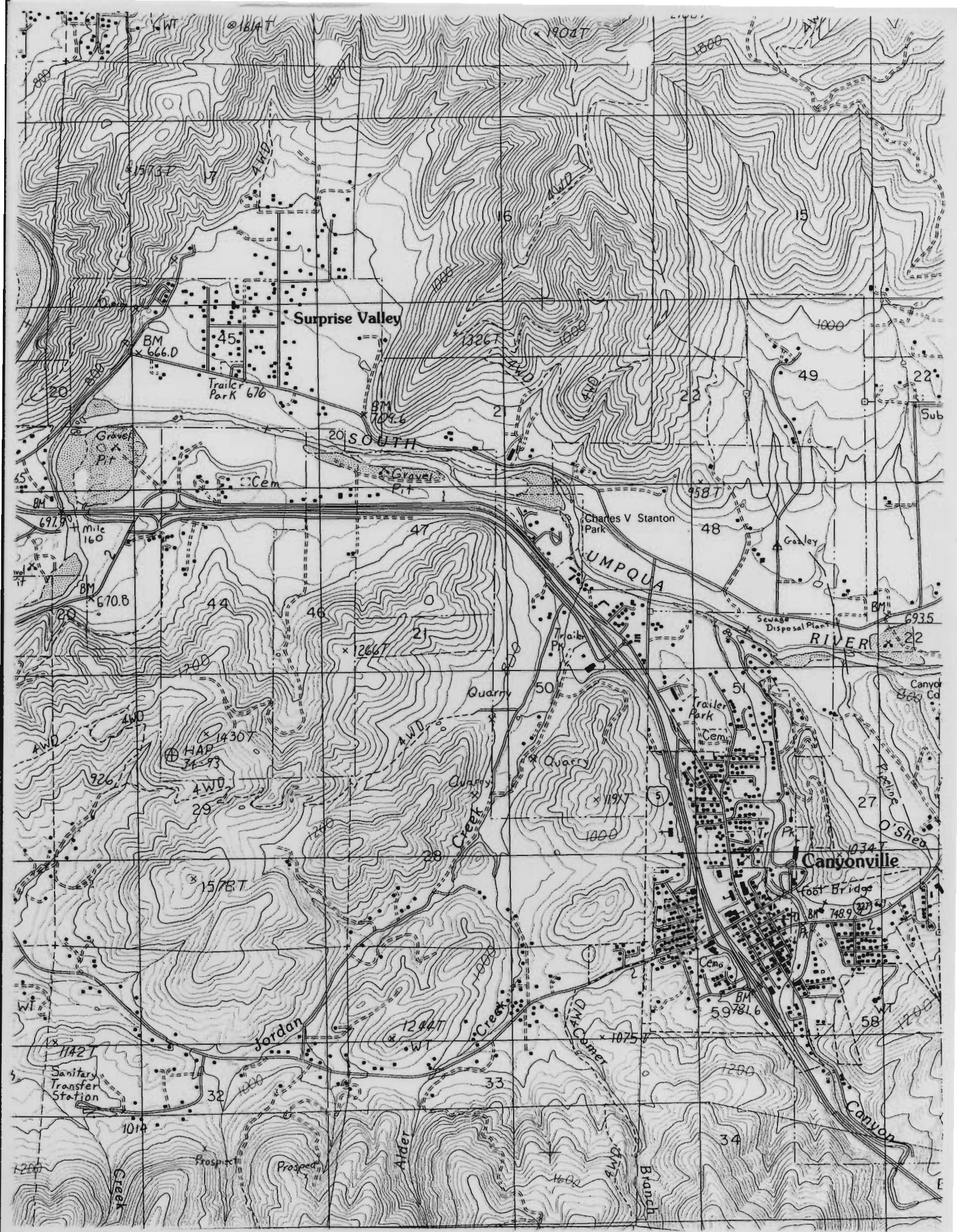

January 20, 1993

SUSAN WADDLE
1451 GAZLEY RD
MYRTLE CREEK OR 97457

Dear MS WADDLE,

This will acknowledge that your Surface Water Registration Statement in the name of SUSAN WADDLE has been received by our office. The fees in the amount of \$400.00 have been received and our receipt #95213 is enclosed. Your registration statement has been numbered SWR-149.

Our office will review your form and map in the near future. If necessary we will schedule a meeting with you that will include a site inspection. If there are problems with your form we are usually able to take care of them during our visit. We will be able to answer any questions you might have about the adjudication process at that time.

Please feel free to contact this office if you have any questions.

Sincerely,



Don Knauer
Adjudication Specialist

Enclosure

C:\WP51\SWR\CLAIMANT\SWR-0149.001



3850 Portland Rd NE
Salem, OR 97310
(503) 378-3739
FAX (503) 378-8130

STATE OF OREGON
WATER RESOURCES DEPARTMENT
 3850 PORTLAND ROAD NE
 SALEM, OR 97310
 378-8455/378-8130 (FAX)

RECEIPT # **95213**

| | |
|---|-------------|
| RECEIVED FROM: <u>Richard S. Waddle</u> | APPLICATION |
| BY: _____ | PERMIT |
| | TRANSFER |

CASH: CHECK: # 96-505 OTHER: (IDENTIFY) TOTAL REC'D \$ 400.00

| 01-00-0 WRD MISC CASH ACCT | | |
|----------------------------|-------------------------|------------------|
| 842.010 | ADJUDICATIONS | \$ <u>400.00</u> |
| 831.087 | PUBLICATIONS/MAPS | \$ |
| 830.650 | PARKING FEES Name/month | \$ |
| | OTHER: (IDENTIFY) | \$ |

| 02-00-0 FEDERAL FUNDS | | |
|-----------------------|-------------------|----|
| | OTHER: (IDENTIFY) | \$ |

| 03-00-0 WRD OPERATING ACCT | | |
|----------------------------|--------------------------|----|
| MISCELLANEOUS: | | |
| 840.001 | COPY FEES | \$ |
| 850.200 | RESEARCH FEES | \$ |
| 880.109 | MISC REVENUE: (IDENTIFY) | \$ |
| 520.000 | OTHER (P-6): (IDENTIFY) | \$ |
| WATER RIGHTS: | | |
| 842.001 | SURFACE WATER | \$ |
| 842.003 | GROUND WATER | \$ |
| 842.005 | TRANSFER | \$ |
| WELL CONSTRUCTION | | |
| 842.022 | WELL DRILL CONSTRUCTOR | \$ |
| 842.016 | WELL DRILL OPERATOR | \$ |
| | LANDOWNER'S PERMIT | \$ |

| 06-00-0 WELL CONST START FEE | | |
|------------------------------|----------------------|----|
| 842.013 | WELL CONST START FEE | \$ |
| | MONITORING WELLS | \$ |

| 45-00-0 LOTTERY PROCEEDS | | |
|--------------------------|------------------|----|
| 864.000 | LOTTERY PROCEEDS | \$ |

| 07-00-0 HYDRO ACTIVITY | | |
|------------------------|---------------------------|----|
| 842.011 | POWER LICENSE FEE(FW/WRD) | \$ |
| 842.115 | HYDRO LICENSE FEE(FW/WRD) | \$ |
| | HYDRO APPLICATION | \$ |

RECEIPT # **95213** DATED: 12/18/92 BY: C. Engel

RECEIVED

DEC 18 1992

T. 30 S., R. 5 W., W.M.

WATER RESOURCES DEPT.
SALEM, OREGON

SCALE : 1" = 400'

POINT OF DIVERSION IS 939 FEET SOUTH AND 1253 FEET WEST OF
THE N.E. CORNER TO SECTION 20, TOWNSHIP 30 SOUTH, RANGE 5
WEST, W.M.

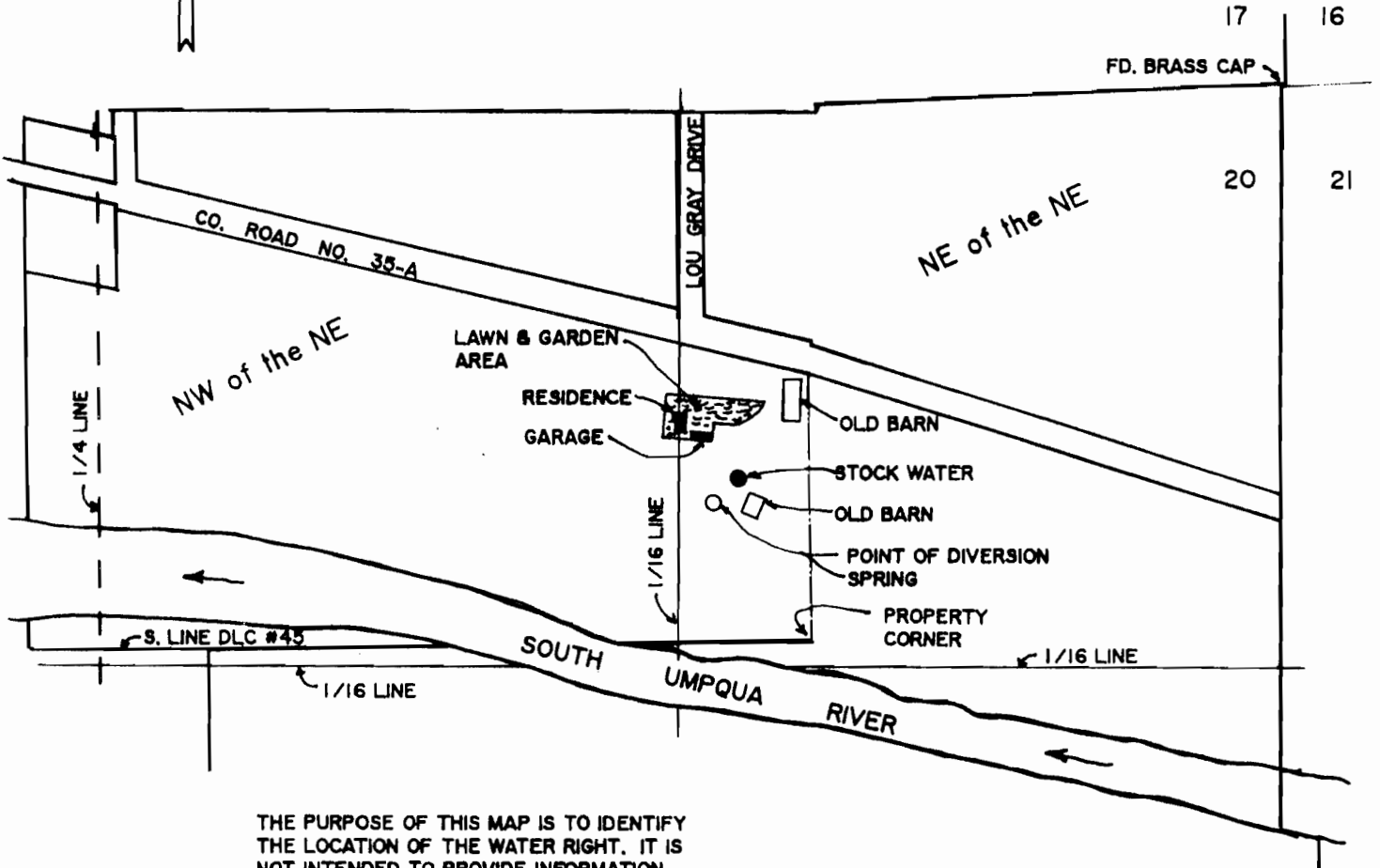

THE PURPOSE OF THIS MAP IS TO IDENTIFY
THE LOCATION OF THE WATER RIGHT. IT IS
NOT INTENDED TO PROVIDE INFORMATION
RELATIVE TO THE LOCATION OF PROPERTY
OWNERSHIP BOUNDARY LINES.

PRE 1909 VESTED RIGHT
SURVEY

IN NAME OF

SUSAN WADDLE



SURVEYED: DEC. 02, 1992 BY R. F. BROWN

SITE REPORT FOR PRE 1909 VESTED RIGHT

RECEIVED

DEC 18 1992

WATER RESOURCES DEPT
SALEM, OREGON

INFORMATION: Legal Owner and Person(s) Making Claim
SUSAN WADDLE
1451 GAZLEY ROAD
MYRTLE CREEK, OR. 97457
Phone: (503) 839-4612

SOURCE(S): Spring, no evidence of run off at time of visit.
There is a dry ditch that runs toward the South
Umpqua River.

DIVERSION
POINTS:

At the point of diversion, there is a 4 foot
diameter concrete culvert on end, 18 inches out of
ground, with 8 foot into ground. Water level is 6
foot below top of said culvert. Top of culvert is
capped with a concrete top that the pump and tank
sits on. All inside of a 8 foot by 8 foot pump
house.

MOTOR: STA-RITE 1/3 horsepower electric motor, 110 volt,
3450 Max. R.P.M., Serial No. 172, Model No.
548H2EC11.

PUMP: STA-RITE centrifugal Pump, Code M 72, Model No.
ALB-20.
Intake: 1-1/4 inch
Discharge size: 3/4 inch

PIPE: 9 feet of 1-1/4 inch Plastic pipe for the intake.
3/4 inch iron pipe from tank to the distribution
points, (stock water, household, and garden area).
All pipe from tank is under ground.

HEADS: At time of inspection there were no sprinklers
being used on the site. A pressure reading was
taken at the tank next to the pump of 34 psi.

USES: Stock Watering (1 site with 3 head of horses and
25 head of cattle).
Domestic (one household).

LIFT: The mean elevation difference between the pump
and the place of use at the household is 11 foot.

SURVEY TIE: The nearest found government corner is a Dept of
Interior Brass Cap marking the Section corners
common to Sections 16, 17, 20, and 21, Township 30

SITE REPORT FOR PRE 1909 VESTED RIGHT

RECEIVED

DEC 18 1992

South, Range 5 West, Willamette Meridian, Douglas County, Oregon.

WATER RESOURCES DEPT
SALEM, OREGON

SITE

CONDITIONS: The area being claimed is a very old site with an old home located on it. The total property is being used for the raising of horses and cattle. The barns are both quite old. The stock water point is a old concrete watering tank.

REMARKS: None.

CLAIM OF USE:

PUMP @ 35 psi

$$\frac{7.04 \times .33}{11 + 6 + 80.9} = \frac{2.32}{97.9} = 0.024 \text{ cfs}$$

AMOUNT OF USE BEING CLAIMED:

domestic = 0.01 cfs

stock water = 0.01 cfs

CLAIM OF USE 0.020 CFS.

RECEIVED

DEC 18 1992

The Pre 1909 Vested Right Survey and inspection of the ~~waters~~ ^{WATER RESOURCES DEPT.} listed in the Site Report was completed by me on December 12, 1992, and the facts contained in this report and accompanying Pre 1909 Vested Right Survey Map are correct to the best of my knowledge. SALEM, OREGON

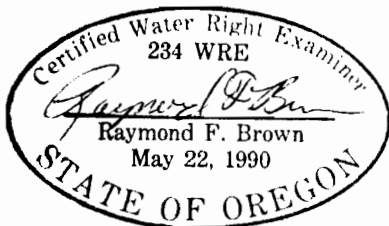

Raymond F. Brown - C.W.R.E. 234

I, Susan Waddle agree to the findings of the CWRE and do submit this site report and map as Claim of Use of the water under Pre 1909 Vested Right.

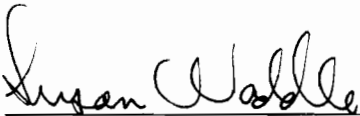
Susan Waddle

1967

KNOW ALL MEN BY THESE PRESENTS, That LeRoy Northway, single

WATER RESOURCES DEPT.
SALEM, OREGON

, hereinafter called the grantor, for the consideration hereinafter stated, to grantor paid by Susan Waddle, married

, hereinafter called the grantee, does hereby grant, bargain, sell and convey unto the said grantee and grantee's heirs, successors and assigns, that certain real property, with the tenements, hereditaments and appurtenances thereunto belonging or appertaining, situated in the County of Douglas and State of Oregon, described as follows, to-wit:

Beginning at a point on the North right-of-way line of the County Road from which the quarter corner between sections 16-17, Township 30 South, Range 5 West, of the Willamette Meridian bears North 18° 6' East 3349.53 feet; thence South 0°09' East 653.8 feet to a point on the South line of S.B. Briggs Donation Land Claim #45, Twp 30 South, Range 5 W., W.M.; thence West along the South line of said D.L.C. #45, 1773.9 feet; thence North 0°09' West 749.3 feet; thence South 76°31' East 208.0 feet; thence North 0°09' West 231.0 feet to a point on the North right-of-way line of the aforesaid County road; thence South 76°31' East along said right-of-way 1616.9 feet to the place of beginning and containing 34.209 acres, more or less, all situated in S.B. Briggs D.L.C. #45, in Twp. 30 South, Range 5 W., W.M., being a portion of the land conveyed by Walter Gregory and Jane Gregory, his wife, to O.H. Lynes and Gladys B. Lynes, his wife.

Save and excepting from the above described premises the following, to-wit:

1. The right-of-way of the above mentioned County road running along the North boundary of the above described premises.
2. A right-of-way granted the California-Oregon Power Company, a California corporation, the conditions of which are stated in a right-of-way deed recorded March 26, 1943, in Vol. 105, page 152, recorded in the office of the County Clerk of Douglas County, Oregon.

To Have and to Hold the same unto the said grantee and grantee's heirs, successors and assigns forever.

And said grantor hereby covenants to and with said grantee and grantee's heirs, successors and assigns, that grantor is lawfully seized in fee simple of the above granted premises, free from all encumbrances.

and that grantor will warrant and forever defend the above granted premises and every part and parcel thereof against the lawful claims and demands of all persons whomsoever, except those claiming under the above described encumbrances.

The true and actual consideration paid for this transfer, stated in terms of dollars, is \$ none

ⓐ However, the actual consideration consists of or includes other property or value given or promised which is part of the consideration (indicate which) the whole

In construing this deed and where the context so requires, the singular includes the plural.

WITNESS grantor's hand this 22nd day of September, 1969

LeRoy Northway

STATE OF OREGON, County of Douglas) ss. September 22nd, 19 69

Personally appeared the above named LeRoy Northway

and acknowledged the foregoing instrument to be his voluntary act and deed.

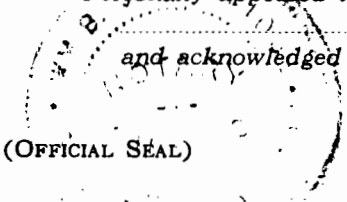

Before me: *[Signature]*
Notary Public for Oregon
My commission expires MAY 10, 1972

NOTE—The sentence between the symbols ⓐ, if not applicable, should be deleted. See Chapter 462, Oregon Laws 1967, as amended by the 1967 Special Session.

WARRANTY DEED

150
pd

STATE OF OREGON, } ss.
County of Douglas }

TO

(DON'T USE THIS SPACE; RESERVED FOR RECORDING LABEL IN COUNTIES WHERE USED.)

I certify that the within instrument was received for record on the 22nd day of September, 1969, at 1:15 o'clock P.M., and recorded in book 433 on page 822. Record of Deeds of said County.

Witness my hand and seal of County affixed.

D. Myllenbeck
County Clerk Title.

AFTER RECORDING RETURN TO
Mrs Richard Waddle
Rt 1 Box 296
Myrtle Creek, Or.
97457

Margie Weseman Deputy.
Bm

69-10421

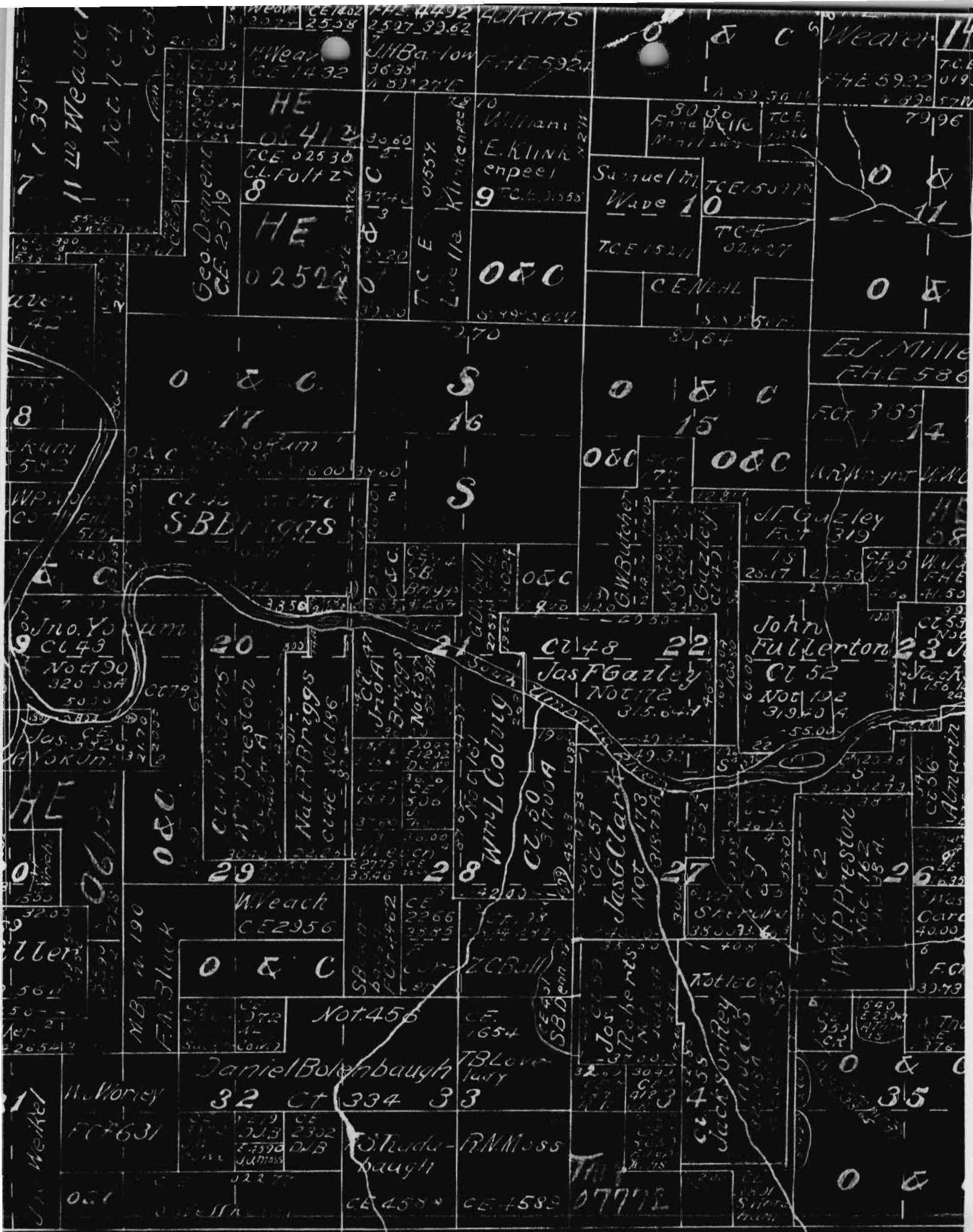

Explanatory Notes.

- Homestead Entry
- Final Homestead Entry.
- Final Certificate.
- C E Timber Cash Entry.
- P E Pre-emption Entry.
- Ind Allot Indian Allotment.
- T App Timber Application Filed.
- O & C Ore. and Cal. R. R. Lands.
- N P R R - North Pacific R.R.
- S State or School Lands.
- F L S Forest Lieu.
- W R Co Wagon Road

Drawn by The Douglas County Abstract Company, Roseburg

104-13

RECEIVED

DEC 18 1992

December 2, 1992 WATER RESOURCES DEPT.
SALEM, OREGON

The property now owned by my daughter Susan Waddle,
Douglas County tax account No. 13458, was purchased by me in
Oct. 1947. The spring that is being used for domestic and livestock
water now was the same source then. There were no drilled wells
on the property.

Leslie Northway

UICCO EBVAVBLE

RECEIVED ✓

DEC 18 1992

WATER RESOURCES DEPT.
SALEM, OREGON

H J Wilson and Annie A Wilson
his wife

Grantor

To

H H Olcott

Grantee

Recorder's No.

Character of Instrument,
Warranty Deed

Dated May 14, 1902

Recorded May 26, 1902

In Book 44 of Deeds, page 456

Consideration, \$920.00

Signatures are sealed

Witnessed by two

Acknowledged on May 14, 1902, before M N Colvig, N P Ore
(seal)

Granting words, bargain, sell and convey

Covenant, general warranty

Description and Remarks:

The following described premises to wit: Commencing at the
northeast corner of the west half of the S B Briggs Donation
Land Claim being claim No 45 in township thirty (30) South of
Range No five (5) West Willamette Meridian in Douglas County,
Oregon, running thence west 10 chains and 18 links thence
south 39 chains and 30 links thence east 10 chains and 18 links
and thence north 39 chains and 30 links to the place of
beginning containing 40 acres more or less.

36

① 48

42

garage

20

Cont. ②

16

24

24

8

8

16

16

32

③

93

38

UNITED STATES OF AMERICA

No. Grantor (United States Patent WATER RESOURCES DEP
Dated May 24, 1866 SALEM, OREGON
Recorded April 27, 1891
In Book 24 of Deeds, Page 344
Grantee (Seal of the G. L. O. Affixed
Certificate No. 257

To
Samuel B Briggs and Susannah
his wife

Issued by Authority of the Act of Congress of Sept 27, 1850
and the acts supplementary thereto.
Executed by the President.
By the Secretary, Andrew Johnson,
Edw D Neill
I M Granger
Recorder of the General Land Office

Recorded Vol. 3 page 47
Description;

The claim of Samuel B Briggs and his wife Susannah B Friggs
of Douglas County, Oregon, Notification No 173 has been established
to a donation of one half section or three hundred and twenty acres
of land and that the same has been surveyed and designated as
Claim number forty five being parts of sections sixteen, seventeen,
twenteen twenty and twenty one in town thirty, south of range
five West according to the official plat of survey returned to the
General Land Office by the Surveyor General being bounded and des-
cribed as follows, to-wit: Beginning at a point seventeen chains
and sixty six links South and six chains and sixty five links
East from the Northwest corner of said section thence and running
thence East seventy two chains thence south seven chains thence
West eight chains thence North forty six chains and thirty links
thence West seventy nine chains and ninety links and thence south
thirty nine chains and thirty links to the place of beginning
in the district of lands subject to sale at Roseburg, Oregon,
containing three hundred and seventeen acres and sixty hundredths.

Do give and grant unto the said Samuel B Briggs and to his heirs the West half and unto his wife the said Susanah B Briggs and to her heirs the East half of the tract of land above described.

RECEIVED

DEC 18 1992

WATER RESOURCES
SALEM, OREGO