

July 8, 1994

WATER  
RESOURCES  
DEPARTMENT

SHELIA MARIE CATES  
12844 N MYRTLE RD  
MYRTLE CREEK OR 97457

re: SWR-104

Dear Ms Cates,

This letter is to remind you of your obligations in filing a pre-1909 vested water right claim. You have submitted the required form. The other two requirements are a map prepared by a Certified Water Right Examiner and the fees. I am sending a copy of my letter to you dated June 3, 1993, a copy of your claim form and a copy of the "application" map. I discuss both of these requirements.

It has been pointed out to me that your claim form shows a priority date of Jan - 1921. This process is to put on record the use of water begun before 1909. You will need to clarify the date of first use of water under your claim. To be considered for a vested water right, that date must be before 1909 and you will need to substantiate your claim with any available evidence.

With the irrigation season under way and the possibility of distribution of water by the Watermaster, it is necessary for you to complete the requirements for filing a pre-1909 vested water right or rely on your water right permits.

If you have any questions, please give me a call. The toll free number is 1-800-624-3199.

Sincerely,



Don Knauer  
Adjudication Specialist

cc: Gray Bae WM

j:\w\slc\1\swr-0104.003



Commerce Building  
158 12th Street NE  
Salem, OR 97310-0210  
(503) 378-3739  
FAX (503) 378-8130

June 3, 1993

SHELLIA MARIE CATES  
12844 N MYRTLE RD  
MYRTLE CREEK OR 97457

RE: SWR-104

Dear Ms Cates,

A review of your file in regards to your claim to a pre-1909 vested water right shows that the map you submitted to support your claim does not meet Statutory and Administrative requirements. You submitted a copy of a map for an application for a water right permit. The Statutes and Administrative Rule requirements are quite different between application maps and maps to support a pre-1909 vested water right claim.

A Certified Water Right Examiner must prepare the map in accordance with the applicable requirements. We cannot process your claim until we receive the required map.

I have reviewed the files for application # 7697 and # 72895. I find that application # 7697 was for irrigation of twenty acres filed in 1921 and fees of \$ 6.00 were paid. Application # 72895 was for domestic expanded filed in 1992 and fees of \$ 325.00 were paid. The following fees remain to be paid before we can process your claim:

irrigation of 20 acres = \$ 40.00 - \$ 6.00 = \$ 34.00

domestic = \$ 200.0 - \$ 325.00 = \$ 0.00



stockwater = \$ 200.00 = \$ 200.00

TOTAL DUE = \$ 234.00

If you have any questions, please give me a call.

Sincerely,

A handwritten signature in black ink, appearing to read "Don Knauer", with a long horizontal flourish extending to the right.

Don Knauer  
Adjudication Specialist

SURFACE WATER REGISTRATION CHECKLIST

(received after July 18, 1990)

RECEIPT # \_\_\_\_\_ CHECK ENCLOSURES See

CHECK BASIN MAP Unyqua #16 UNADJUDICATED AREA ? YES

SURFACE WATER REGISTRATION NUMBER 104

PRELIMINARY DATA BASE ENTRY DWF

ACKNOWLEDGEMENT LETTER See ENTER ON STREAM INDEX \_\_\_\_\_

PUBLIC NOTICE PUBLICATION DWF WATERMASTER CHECKLIST \_\_\_\_\_

CHECK QUADRANGLE MAP 10B CHECK GLO PLATS \_\_\_\_\_

Albionville 69  
Lebanon 69

FORM REVIEW

\_\_\_\_\_ blanks filled in  
 \_\_\_\_\_ signed  
 \_\_\_\_\_ date received stamped

IRRIGATION FEES = A-7697 = \$3<sup>00</sup>  
 DOMESTIC EXPANSION = A-72995 = \$325<sup>00</sup>  
 STOCK WATER = ~~6~~ = \$200

MAP REVIEW

\_\_\_\_\_ source and trib  
 \_\_\_\_\_ diversion point location  
 \_\_\_\_\_ conveyances (pipes, ditch, etc.)  
 \_\_\_\_\_ place of use  
 \_\_\_\_\_ scale  
 \_\_\_\_\_ township, range, section  
 \_\_\_\_\_ north arrow  
 \_\_\_\_\_ CWRE stamp  
 \_\_\_\_\_ disclaimer  
 \_\_\_\_\_ date survey was performed  
 \_\_\_\_\_ P.O.B. of survey  
 \_\_\_\_\_ dimensions and capacity of diversion system  
 \_\_\_\_\_ "beneficial use" type title  
 \_\_\_\_\_ "permanent-quality" paper

PRIORITY DATE  
 Jan 1921 ?

WATER RIGHT RECORD CHECK \_\_\_\_\_ ENTER ON PLAT CARDS \_\_\_\_\_

FIELD INSPECTION \_\_\_\_\_ FINAL FILE REVIEW \_\_\_\_\_

FINAL DATA BASE ENTRY \_\_\_\_\_

A:SWRCHECK



A-7697

P-1921

C-5077



OFFICE OF STATE WATER BOARD  
RECEIVED  
MAY 31 1921

SALEM, OREGON.

May 28 1921

Buck Forks Ore

Dear Sir

I am trying to comply with the rules & regulations if I can. As I now have my dam complete but not the ditch, I am sending in the first notice. I am in a timber belt and I am going to have a hard time trying to dodge some of the big trees with the ditch. I have at least five acres more of timber to fell before I should put the ditch where it belongs. As I am a little short of funds I may have to go out to work and that will put me behind in my clearing & burning. The first June I cannot burn any more until fall. I do not just know how long a time I have to get the water into the ditch. If it is three years it is ample time & I think I can have it running before that. If there are any instructions I will be pleased to receive them. Sincerely yours

John F. Morris  
Buck Fork Ore



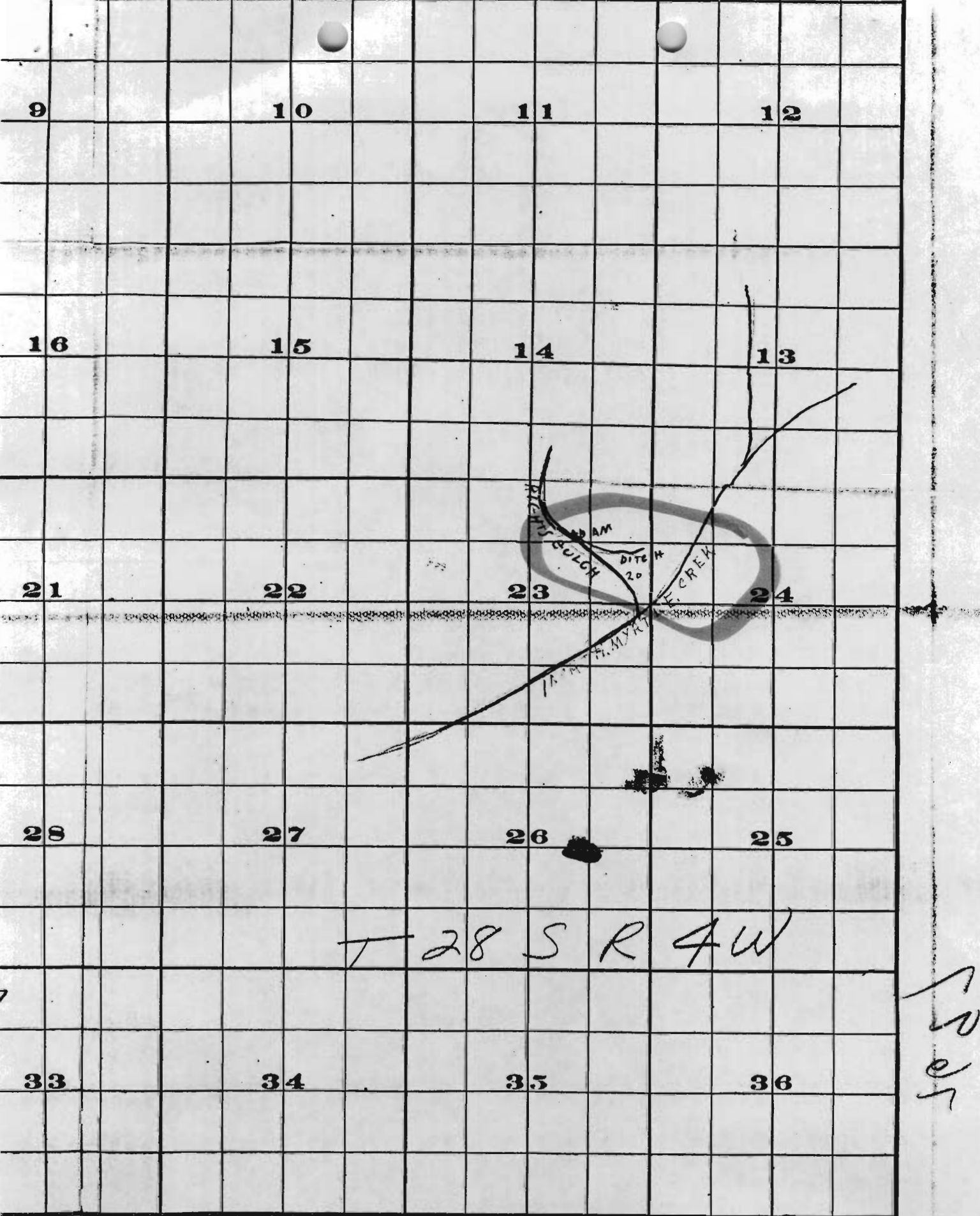

T 28 S R 4W

W  
e  
r







STATE ENGINEER  
RECEIVED

FEB 1 1924

SALEM, OREGON

Buck Fork Ore

Dear Sir

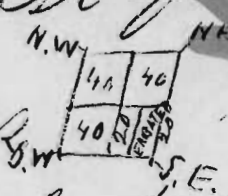
I am sending in my  
Water permit with one dollar  
order as required & every thing  
is all right except the wording  
of quarter section instead of reading  
S.E.  $\frac{1}{4}$  N.E.  $\frac{1}{4}$  it should read east half  
of the south east quarter for it  
lies like this  the part mark  
ed erigated is the piece that is  
described & I have erigated this.  
it is through Mr Cupper that this error  
is here for he did make the change  
at which I thought was right until this  
last paper came to me, hoping every  
thing now is O.K. Now. I remain  
John F. Morris Buck Fork Ore

Application No. 72895



State of Oregon  
WATER RESOURCES DEPARTMENT

**Application for a Permit to Appropriate Surface Water**

Applicant(s) SHELLIA M. CATES

Mailing Address: 12844 North Myrtle Road  
(Please print or type - use dark ink)

Myrtle Creek                      Oregon                      97457                      503/863-5644  
City                                      State                                      Zip                                      Daytime Phone No.

I (We) make application for a permit to appropriate the following described waters of the State of Oregon:

1. SOURCE OF WATER for the proposed use: Cox Creek ,  
a tributary of North Myrtle Creek .

2. TOTAL AMOUNT OF WATER to be applied to beneficial use: 0.01 cubic feet per second, OR 4.5 gallons per minute. If water is to be used from more than one source, give the quantity of water from each: \_\_\_\_\_

3. INTENDED USE(S) OF WATER: domestic expanded

If for more than one use, give the quantity of water from each source for each use; \_\_\_\_\_

If for DOMESTIC use, state the number of households to be supplied; one

If for MUNICIPAL OR QUASI-MUNICIPAL use, state the present population to be served, and an estimate of the future requirements; (List population projections, water needs, anticipated areas to be provided water.) \_\_\_\_\_

If for MINING use, state the nature (gold, silver, etc.) of the mines to be served; \_\_\_\_\_

If for IRRIGATION, or other land area use, state the TOTAL number of acres to be developed under each use;

Irrigation \_\_\_\_\_  
Other (describe) \_\_\_\_\_  
\_\_\_\_\_  
\_\_\_\_\_



December 9, 1992

SHELLIA CATES  
12844 N MYRTLE RD  
MYRTLE CREEK OR 97457

RE: Surface Water Registration Statement

Dear Ms. Cates,

This will acknowledge that your Surface Water Registration Statement in the name of Shellia Marie Cates has been received by our office. There were no fees submitted with your claim form and you referenced applications # 7697 and #72895 and fees of \$ 325.00. I will review those files and determine if the fees for your claim are covered. Your registration statement has been numbered SWR-104.

Our office will review your form and map in the near future. If necessary we will schedule a meeting with you that will include a site inspection. If there are problems with your form we are usually able to take care of them during our visit. We will be able to answer any questions you might have about the adjudication process at that time.

Please feel free to contact this office if you have any questions.

Sincerely,

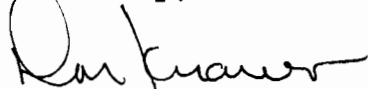

Don Knauer  
Adjudication Specialist

enc

C:\WS\C\SWR-0104.001

