

RECEIVED

DEC 18 1992

WATER RESOURCES DEPT
SALEM, OREGON

P.O.D. #2 DESCRIPTION CONTINUED

2. Source of water: Spring (Description sheet attached.) .
Tributary to: Haines Creek, being a tributary to the Sixes River. .
4. Priority Date
- a) Date of first use: July 15, 1877 .
- b) Date water use development first initiated: June 15, 1877 .
- c) Name of party who initiated development: Joseph A. Haines .
5. Amount of water claimed: 1 G.P.M. (in CFS or GPM)
(*Water put to beneficial use*)
6. Location of place of use:
NW1/4 of the NW1/4 of the SW1/4 of the NW1/4 .
Section 29, Township 31 South, Range 12 West, Willamette Meridian

P.O.D. #3 DESCRIPTION CONTINUED

2. Source of water: Spring (Description sheet attached.) .
Tributary to: Murphy Cannon a Fork of Sixes River .
4. Priority Date
- a) Date of first use: July 3, 1880 .
- b) Date water use development first initiated: June 3, 1880 .
- c) Name of party who initiated development: Joseph A. Haines .
5. Amount of water claimed: .5 G.P.M. (in CFS or GPM)
(*Water put to beneficial use*)
6. Location of place of use:
NW1/4 of the NW1/4 of the NE1/4 of the SE1/4 .
Section 30, Township 31 South, Range 12 West, Willamette Meridian

RECEIVED

DEC 18 1992

P.O.D. #4 DESCRIPTION CONTINUED

WATER RESOURCES DEPT.
SALEM, OREGON

2. Source of water: Spring (Description sheet attached.) .
Tributary to: A tributary of North Fork Sixes River .
4. Priority Date
- a) Date of first use: July 21, 1906 .
- b) Date water use development first initiated: June 21, 1906 .
- c) Name of party who initiated development: R. C. Dement .
5. Amount of water claimed: .5 G.P.M. (in CFS or GPM)
(*Water put to beneficial use*)
6. Location of place of use:
SW1/4 of the NW1/4 of the NW1/4 of the NW1/4 .
Section 13, Township 31 South, Range 13 West, Willamette Meridian

P.O.D. #5 DESCRIPTION CONTINUED

2. Source of water: Spring (Description sheet attached.) .
Tributary to: Tributary to the North Fork Sixes River .
4. Priority Date
- a) Date of first use: July 1, 1901 .
- b) Date water use development first initiated: June 1, 1901 .
- c) Name of party who initiated development: R. C. Dement .
5. Amount of water claimed: 1/4 G.P.M. (in CFS or GPM)
(*Water put to beneficial use*)
6. Location of place of use:
SW1/4 of the NE1/4 of the NE1/4 of the SE1/4 .
Section 11, Township 31 South, Range 13 West, Willamette Meridian

RECEIVED

DEC 18 1992

P.O.D. #6 DESCRIPTION CONTINUED

WATER RESOURCES DEPT.

SALEM, OREGON.

2. Source of water: Spring (Description sheet attached.)
Tributary to: North Fork Sixes River
4. Priority Date
- a) Date of first use: July 3, 1904
- b) Date water use development first initiated: June 3, 1904
- c) Name of party who initiated development: R. C. Dement
5. Amount of water claimed: 1 G.P.M. (in CFS or GPM)
(Water put to beneficial use)
6. Location of place of use:
SW1/4 of the SW1/4 of the NW1/4 of the SW1/4
Section 10, Township 31 South, Range 13 West, Willamette Meridian

P.O.D. #7 DESCRIPTION

2. Source of water: Spring (Description sheet attached.)
Tributary to: North Fork Sixes River
4. Priority Date
- a) Date of first use: July 1, 1885
- b) Date water use development first initiated: June 1, 1885
- c) Name of party who initiated development: R. C. Dement
5. Amount of water claimed: 1/10 G.P.M. (in CFS or GPM)
(Water put to beneficial use)
6. Location of place of use:
SW1/4 of the NE1/4 of the NW1/4 of the SW1/4
Section 16, Township 31 South, Range 13 West, Willamette Meridian

RECEIVED

DEC 18 1992

P.O.D. #8 DESCRIPTION CONTINUED

2. Source of water: Spring (Description sheet attached) WATER RESOURCES DEPT.
Tributary to: A tributary of the North Fork Sixes River SALEM, OREGON
4. Priority Date
- a) Date of first use: July 1, 1885
- b) Date water use development first initiated: June 1, 1885
- c) Name of party who initiated development: R. C. Dement
5. Amount of water claimed: 1/10 G.P.M. (in CFS or GPM)
(Water put to beneficial use)
6. Location of place of use:
SW1/4 of the NE1/4 of the SE1/4 of the SW1/4
Section 16, Township 31 South, Range 13 West, Willamette Meridian

P.O.D. #9 DESCRIPTION CONTINUED

2. Source of water: Spring (Description sheet attached.)
- Tributary to: A tributary of North Fork Sixes River
4. Priority Date
- a) Date of first use: July 1, 1885
- b) Date water use development first initiated: June 1, 1885
- c) Name of party who initiated development: R. C. Dement
5. Amount of water claimed: 1 G.P.M. (in CFS or GPM)
(Water put to beneficial use)
6. Location of place of use:
SE1/4 of the SW1/4 of the SE1/4 of the SE1/4
Section 16, Township 31 South, Range 13 West, Willamette Meridian

RECEIVED

P.O.D. #10 DESCRIPTION CONTINUED

DEC 18 1992

2. Source of water: Spring (Description sheet attached.) WATER RESOURCES DEPT.
Tributary to: A tributary of the North Fork Sixes River SALEM, OREGON
4. Priority Date
- a) Date of first use: July 1, 1885
- b) Date water use development first initiated: June 1, 1885
- c) Name of party who initiated development: R. C. Dement
5. Amount of water claimed: 1 G.P.M. (in CFS or GPM)
(Water put to beneficial use)
6. Location of place of use:
NE1/4 of the NW1/4 of the NW1/4 of the NW1/4
Section 22, Township 31 South, Range 13 West, Willamette Meridian

P.O.D. #11 DESCRIPTION CONTINUED

2. Source of water: Spring (Description sheet attached.)
- Tributary to: A tributary of North Fork Sixes River
4. Priority Date
- a) Date of first use: July 1, 1885
- b) Date water use development first initiated: June 1, 1885
- c) Name of party who initiated development: R. C. Dement
5. Amount of water claimed: 1/10 G.P.M. (in CFS or GPM)
(Water put to beneficial use)
6. Location of place of use:
SW1/4 of the SE1/4 of the NW1/4 of the NE1/4
Section 21, Township 31 South, Range 13 West, Willamette Merle

RECEIVED

DEC 18 1992

P.O.D. #12 DESCRIPTION CONTINUED

2. Source of water: Spring (Description sheet attached) WATER RESOURCES DEPT.
SALEM, OREGON
- Tributary to: A tributary to North Sixes River
4. Priority Date
- a) Date of first use: July 1, 1901
- b) Date water use development first initiated: June 1, 1901
- c) Name of party who initiated development: R. C. Dement
5. Amount of water claimed: .5 G.P.M. (in CFS or GPM)
(Water put to beneficial use)
6. Location of place of use:
SW1/4 of the NE1/4 of the SE1/4 of the NE1/4 of
Section 22, Township 31 South, Range 13 West, Willamette Meridian

P.O.D. #13 DESCRIPTION CONTINUED

2. Source of water: Spring (Description sheet attached.)
- Tributary to: A tributary to the North Fork of Sixes River
4. Priority Date
- a) Date of first use: July 1, 1901
- b) Date water use development first initiated: June 1, 1901
- c) Name of party who initiated development: R. C. Dement
5. Amount of water claimed: 1 G.P.M. (in CFS or GPM)
(Water put to beneficial use)
6. Location of place of use:
NW1/4 of the NW1/4 of the NW1/4 of the SW1/4 of
Section 23, Township 31 South, Range 13 West, Willamette Meridian

RECEIVED

DEC 18 1992

P.O.D. #14 DESCRIPTION CONTINUED

2. Source of water: Spring (Description sheet attached.) WATER RESOURCES DEPT
SALEM, OREGON
Tributary to: A tributary to Carlton Creek being a tributary to
North Fork Sixes River.
4. Priority Date
- a) Date of first use: July 1, 1880
- b) Date water use development first initiated: June 1, 1880
- c) Name of party who initiated development: R. C. Dement
5. Amount of water claimed: 1/10 G.P.M. (in CFS or GPM)
(Water put to beneficial use)
6. Location of place of use:
NW1/4 of the SW1/4 of the NW1/4 of the NW1/4 of
Section 29, Township 31 South, Range 13 West, Willamette Meridian

P.O.D. #15 DESCRIPTION CONTINUED

2. Source of water: Spring (Description sheet attached.)
Tributary to: Elephant Rock Creek, being a tributary to Sixes River
4. Priority Date
- a) Date of first use: July 1, 1895
- b) Date water use development first initiated: June 1, 1895
- c) Name of party who initiated development: R. C. Dement
5. Amount of water claimed: 1 G.P.M. (in CFS or GPM)
(Water put to beneficial use)
6. Location of place of use:
NE1/4 of the NW1/4 of the SE1/4 of the NE1/4 of
Section 30, Township 31 South, Range 13 West, Willamette Meridian

RECEIVED

P.O.D. #16 DESCRIPTION CONTINUED

DEC 18 1992

2. Source of water: Spring (Description sheet attached) .
Tributary to: A tributary to Otter Creek being a tributary to Sixes River. .
WATER RESOURCES DEPT.
SALEM, OREGON
4. Priority Date
- a) Date of first use: July 1, 1885 .
- b) Date water use development first initiated: June 1, 1885 .
- c) Name of party who initiated development: R. C. Dement .
5. Amount of water claimed: 1/4 G.P.M. (in CFS or GPM)
(*Water put to beneficial use*)
6. Location of place of use:
NW1/4 of the SE1/4 of the NE1/4 of the NE1/4 of .
Section 31, Township 31 South, Range 13 West, Willamette Meridian

GENERAL NOTES:

- 1) Point of Diversion #1 is omitted herein, see 1992 surface application.
- 2) Point of Diversion #2
Priority Date is based on development initiation one year preceding the year of original patent by Joseph Haines. This presumes development in compliance with the Homestead Act of April 24, 1820.
- 3) All other point of diversions (3 through 16) are based on development initiation the first summer following the date of purchase.



TELEPHONE (503) 267-2872
FAX (503) 267-0588

705 SO. 4TH, P.O. BOX 118
COOS BAY, OREGON 97420

November 29, 1993

Water Resources Dept.
3850 Portland RD NE
Salem OR, 97310
Attn: Don Knauer

Re: File # SWR-150
OAR # 690-28-025-2
Priority Dates

Dear Don Knauer,

In our effort to come in compliance with OAR # 690-28-025-2, I find it agreeable to use the junior priority date of June 21, 1906 for all Points of Diversion.

Sincerely,

Sam Dement

RECEIVED
DEC - 2 1993
WATER RESOURCES DEPT.
SALEM, OREGON

Stuntzner Engineering & Forestry

ENGINEERING * LAND SURVEYING * FORESTRY

PLANNING * WATER RIGHTS

705 South 4th Street - Post Office Box 118

Coos Bay, Oregon 97420

Phone (503) 267-2872 Fax (503) 267-0588

TO Don Krauer

AT Water Resources Dept.

SUBJECT SWR 150

DATE 12/1/93

Don:

SWR-150 has been corrected or amended
to come in compliance OAR requirements.

The map and letter from Mr. Dement are
enclosed. If you have any questions
please call.

Thank you

Dennis Gould

RECEIVED

DEC - 2 1993

WATER RESOURCES DEPT.
SALEM, OREGON

DATE

SIGNED



TELEPHONE (503) 267-2872
FAX (503) 267-0588

705 SO. 4TH, P.O. BOX 118
COOS BAY, OREGON 97420

RECEIVED

DEC 18 1992

DEMENT RANCH BENEFICIAL USE REPORT
PRE 1909 VESTED WATER RIGHT

WATER RESOURCES DEPT.
SALEM, OREGON

REGISTRANT OWNER: Samuel Dement
835 6th Street
Myrtle Point, OR 97458
Phone: 572-5091

The vested use as reviewed and presented on the enclosed map, registration statement and personal statements is based on ownership records dating between 1880 and 1906, personal testimony of continued use, and my observation and personal knowledge of the Dement Ranch and family history. Any variations from documented pre-1909 use are being applied for under a separate 1992 surface water right application (involves P.O.D. #1 only).

The only historical changes to the use have been through the maintenance or replacement of pipe lines, troughs, and spring protection fencing.

SOURCE: 15 springs with flows ranging from 10 G.P.M. to .10 G.P.M. All flow year round, however only seasonal runoff contributes to tributary flows.

DIVERSION POINTS: All headgates are small, compacted earth and rock containments with basins pooling approximately 2 to 5 gallons. Gravity pipe lines have screened inlets and are held in place by compacted earth. A majority of the springs and troughs are fenced to control access.

MOTOR/PUMP: Troughs are all gravity feed.

PIPE: Sizes vary from 3/4" to 1 1/2" x 25' to 50'.

USE: Stockwater; the Ranch generally carries 300 cow/calf pairs, 100 replacement heifers and bull stock, and 10-14 horses. The distribution is open range.

RECEIVED

DEC 18 1992

WATER RESOURCES DEPT
SALEM, OREGON

HEAD: Elevation difference between spring and trough varies from 1 to 100 feet.

POINT OF BEGINNINGS: See map designations for either 1/4 corner or section corner tied (Sheet 1) and specific P.O.D. locations (sheet 2). Method was scaled from aerial photo and USGS quad map projections.

CALCULATIONS: Based on review of reference manual nomograph for the flow of water in small pipes, all P.O.D.'s exceed the amount of water claimed or put to beneficial use, as follows:

: smallest pipe w/lowest head = 3/4" x 50' with 1 foot of pressure drop = Q Head = 2 1/4 G.P.M. or 0.005 cfs. (from nomograph)

: largest pipe w/largest head = 1" x 50' with 100 feet of pressure drop = Q Head = 60 G.P.M. or 0.15 cfs. (from nomograph)

Total amount of water claimed to beneficial use = 8.4 cfs.

Note: Maximum water claimed to beneficial use (per P.O.D.) is 1 G.P.M. and minimum is 1/10 G.P.M.

REMARKS: Also included is in-stream stock water use at locations designated on application map.

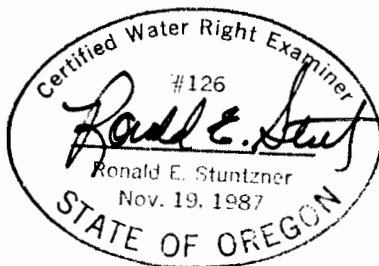

RECEIVED

DEC 18 1992

WATER RESOURCES DEPT.
SALEM, OREGON

TABLE OF CONTENTS

- ✓1) APPLICANTS STATEMENT
- ✓2) PRE-1909 REGISTRATION STATEMENT
- ✓3) ORIGINAL CONVEYANCE DEED ABSTRACTS
- ✓4) LETTERS OF WITNESS
- ✓5) DEMENT FAMILY DEED RECORDS TO PRESENT
- ✓6) SPRING DESCRIPTION SHEET
- ✓7) C.W.R.E. APPLICATION MAP
- ✓8) C.W.R.E. BENEFICIAL USE REPORT

RECEIVED

DEC 18 1992

**WATER RESOURCES DEPT.
SALEM, OREGON**

TO: ,WATER RESOURCES DEPARTMENT
SUBJECT : APPLICATION FOR PRE-1909 WATER RIGHTS
FROM: SAM DEMENT

I am applying for pre-1909 water rights on all the springs and streams on our ranch for watering livestock. A map indicating the location of these springs and streams is included.

Also included are the documentations of ownership since the late 1800's and the legal descriptions of the properties.

My grandfather came to Oregon with his parents by covered wagon on the Oregon Trail in 1852. His father took up a Homestead near the present community of Broadbent and began raising cattle. Grandfather acquired a homestead in 1968 near his father's place and over the years bought out other small homesteaders located in northern Curry County. Most of these properties were natural prairies or mountain meadows for the most part and were intermingled with timber lands that covered most of the region. The early homesteaders were looking for open lands that did not need to be cleared so they took up claims on these prairies. Because of soil conditions and topography these lands were not suited for farming, and being too small to make a living in just raising cattle, they sold out.

My Dad later acquired these lands from his father and rented a nearby ranch belonging to the J. A. Haines Estate. He was able to buy the Haines Place in about 1927. Dad operated this ranch for most of his life and I grew up working with him on the place. I was able to acquire the ranch in 1968 and have operated it since.

Livestock have been continually on this ranch since the late 1800's and have watered in the streams and from the springs from the time these lands were first settled.

These springs vary in flow from maybe a gallon every thirty minutes to perhaps a gallon a minute. Very few of these springs give water that flow off the property and none of them contribute any water to the flow of the Sixes River during the dry months of the year. Our ranch is located almost entirely in the Sixes River watershed and if we didn't use any of the water during the dry months the main continuously running part of the river wouldn't be affected, nor would it if we used it all.

I am 72 years old and have spent most of my life on this ranch. During this time I can honestly say that I have not seen any indication of riparian damage caused by livestock using the streams to get their water. We are producing more pounds of beef per acre now than ever and the condition of our range is as good if not better than ever before. This family has been in the cattle business for four generations and I just hope that someone in the family will still be raising cattle for many generations to come.

NETING

70D#2

RECEIVED

DEC 18 1992

WATER RESOURCES DEPT.
SALEM, OREGON

SHEET NO. 13.

Josephine Haines Meyers
and Frank F. Meyers, husband and wife

Warranty Deed.
Date February 21, 1906
Recorded July 18, 1913
Book 16 Deeds, page 77
Consideration: \$5.00

to

Joseph A. Haines

Signatures: Regular.

Witnesses: C. A. Olson and W. B. Scott.

Acknowledged in County of Jefferson, Washington, February 21, 1906,
before James W. B. Scott, Clerk of the Superior Court in and for
County of Jefferson., Washington.

Granting Words: "grant, bargain, sell, convey and confirm"

Covenants: Full.

Description

The Southeast quarter of the Southwest quarter of Section twenty,
and the North half of the Northwest quarter and the Southwest
quarter of the Northwest quarter of Section twenty nine in
Township thirty one South of Range twelve West, in the District
of lands subject to sale at Roseburg, containing one hundred and
sixty acres of land in Curry County, Oregon.

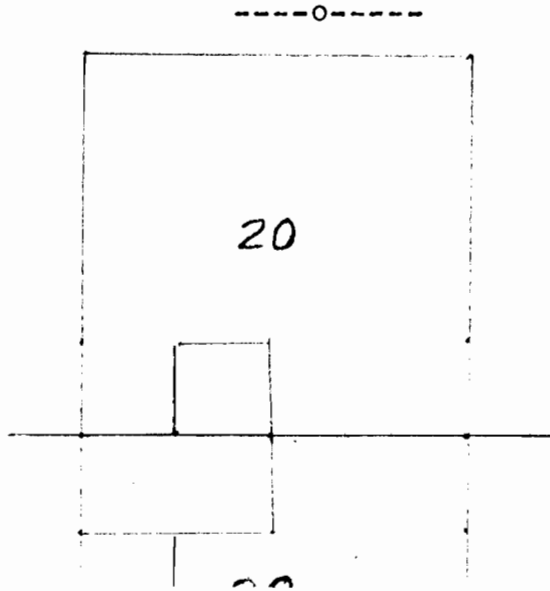

RECEIVED

DEC 18 1992

WATER RESOURCES DEPT.
SALEM, OREGON

ABSTRACT NO. 24.

Josephine Haines Meyers and
Frank F. Meyers, her husband

to

Joseph A. Haines.

Warranty Deed.

Date February 21, 1906

Recorded July 18, 1913

Book 16 Deeds, page 77.

Consideration \$5-

Signatures regular and sealed.

Witnesses; C A Olsen, W B Scott.

Acknowledged in Jefferson Co., Wash., Feb 21, 1906, before W.B. Scott, Clerk of the Superior Court, seal (regular)

Granting words; "grant, bargain, sell, convey and confirm"

Full covenants of seizin and warranty.

Description;

Conveys the SE $\frac{1}{4}$ of the SW $\frac{1}{4}$ Sec. 20, the N $\frac{1}{2}$ of NW $\frac{1}{4}$, and the SW $\frac{1}{4}$ of NW $\frac{1}{4}$ Sec. 29, Tp 31 S R 12 W.W.M. 160 acres.

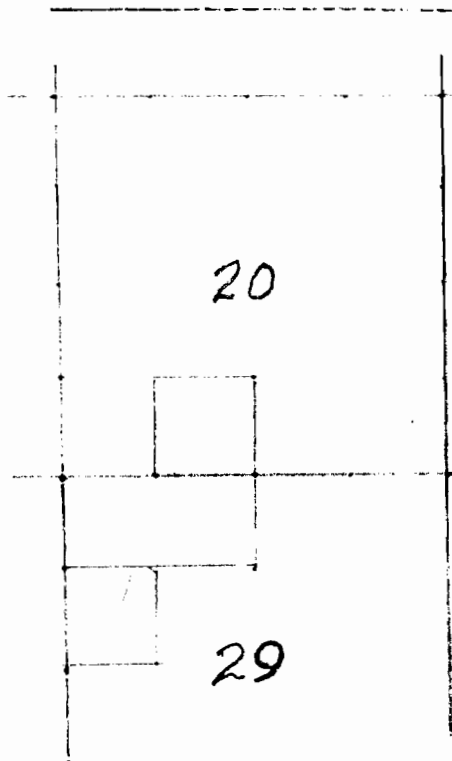

RECEIVED

DEC 18 1992

WATER RESOURCES DEPT.
SALEM, OREGON

SHEET NO. 10.

United States of America

to

Josephine Haines

Patent.

Date July 15, 1878

Recorded July 18, 1913

Book 16 Deeds, page 75

Consideration: Payment.

Act of April 24, 1820, Recorded Volume 9 page 234. Certificate #4531. Seal of the General Land Office.

Description

The Southeast quarter of the Southwest quarter of Section twenty, and the North half of the Northwest quarter, and the Southwest quarter of the Northwest quarter of Section twenty nine, in Township thirty one South of Range 12 West of the Willamette Meridian, in the district of lands subject to sale at Roseburg, Oregon, containing 160 acres of land.

The Act of April 24, 1820, recites "An act making further provisions for the sale of the public lands" and the acts supplemental thereto.

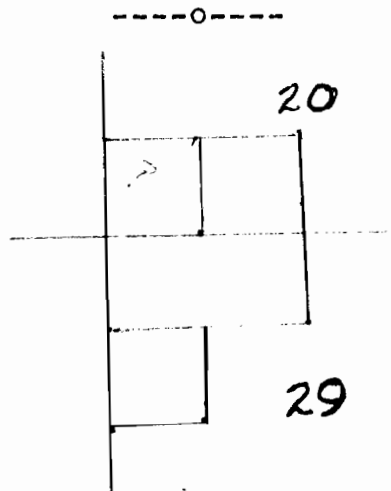

Salt Lick Prairie

RECEIVED

DEC 18 1992

WATER RESOURCES DEPT.
SALEM, OREGON

15043

SHEET NO. 12.

Frank F. Myers and Josephine
Myers, his wife

to

Mrs. Ellenor Haines

Quit Claim Deed.
Date October 3, 1879
Recorded July 18, 1913
Book 16 Deeds, page 76
Consideration: \$300.00

Signatures: Regular, he as Frank S. Myers.

Witnesses: C. Soris Scheer and D. W. Smith.

Acknowledged in County of Jefferson, Territory of Washington,
October 3, 1879, before D. W. Smith, Notary Public. Regular,
he as Frank F. Myers.

Clerks Certificate as to he being a Notary Public. Signature
Genuine and acknowledgment according to the laws of said Territory.
Second Judicial District.

Granting Words: "remise, release and forever quitclaim"

Description

The West half of the Southeast quarter, and the South half of
the Northeast quarter of Section thirty in Township Thirty-one
South of Range twelve West of the Willamette Meridian, in
Curry County, Oregon, containing 160 acres of land more or less.

-----o-----

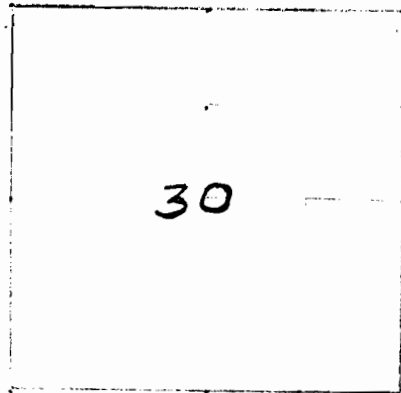

RECEIVED

DEC 18 1992

WATER RESOURCES DEPT.
SALEM, OREGON

SHEET NO. 14.

United States of America

to

Frank F. Myers

Patent.

Date April 20, 1882

Recorded November 27, 1915

Book 16 Deeds, page 377

Consideration: Payment

Act of April 24, 1820. Certificate #4710. Volume 9, page 433.

Description

The West half of the Southeast quarter, the South half of the Northeast quarter of Section 30 Township 31 South Range 12 West of the Willamette Meridian, in Curry County, Oregon, containing 160 acres of land more or less.

The Act of April 24, 1820, recites "An act making further provisions for the sale of the public lands" and the acts supplemental thereto.

-----o-----

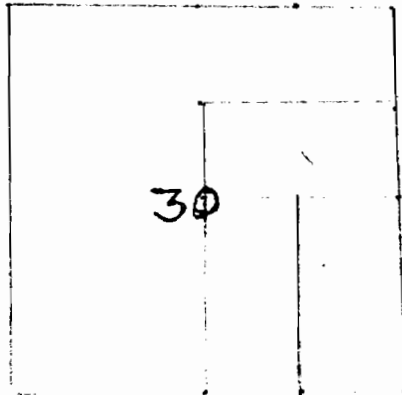

Pod. 11/1

RECEIVED

DEC 18 1992

WATER RESOURCES DEPT.
SALEM, OREGON

ABSTRACT NO 11.

State of Oregon,
to
R C Dement

State Deed
Date August 21, 1905
Recorded September 7, 1905
Book 11 Deeds, page 301
Consideration \$2200

Signed by the full Board. State seal of record.

Granting words; "grant, bargain, sell and convey"

Description;

Conveys the $W\frac{1}{2}$ of $E\frac{1}{2}$, the $E\frac{1}{2}$ of $NE\frac{1}{4}$, and $NE\frac{1}{4}$ of $SE\frac{1}{4}$ Sec. 14, and the $NW\frac{1}{4}$ of $NW\frac{1}{4}$ Sec. 13, Tp 31 S R 13 W W M, 320 acres.

State records Book 30, page 500.

Usual form of State Deed.

Caldwell

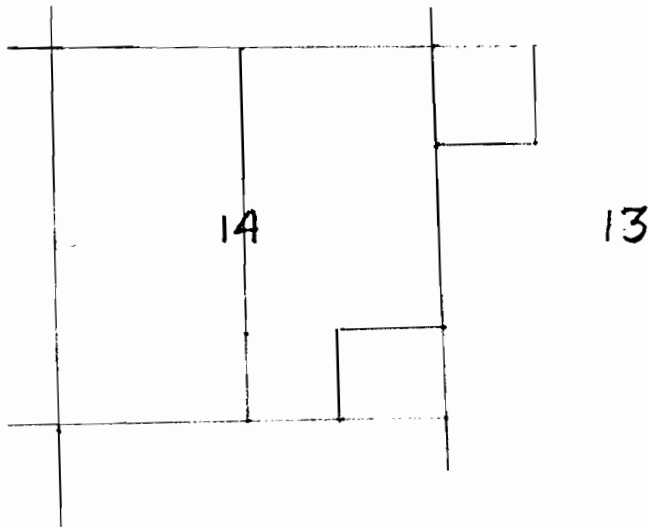

BD# LAUREE SEARS.
1887 →

VOL. 9/186

PATENT 18

USA TO O3 C. 12. 26.

SEAR. OWNER

SEARS TO DEMANT Oct. 9 - RECEIVED

DEC 18 1992

Final Claim No 2774 Issued for Contract No 4380.

WATER RESOURCES DEPT.
SALEM, OREGON

This Indenture, made this 12th day of February, AD, 1900,
Between the Oregon and Californian Railroad Company a corporation duly incorporated under the laws of the State of Ore. party of the first part; the Union Trust Company of New York, a corporation created and existing under and by virtue of the laws of the State of New York, party of the second part, and J. H. Sears hereinafter called the purchaser, party of the third part:

Witnesseth: That in consideration of the sum of — Dollars, paid to the party of the first part, and the sum of Three hundred (300) Dollars, paid to the party of the second part by direction of the party of the first part, as per lease of land of Trusts by party of the first part to party of the second part, of date July 1st, 1887, the Oregon and Californian Railroad Company doth remise, release and quitclaim unto said purchaser, his heirs and assigns, all of the rights, title and interests which it, the said Oregon and Californian Railroad Company, now has or owns, or may hereafter obtain or acquire, in and to the hereinafter described lands; and the Union Trust Company New York doth hereby release and confirm unto said purchaser, his heirs and assigns, the said lands, which are described as follows, to wit:

The South East quarter of the North East quarter and the West half of the South East quarter of Section Eleven (11) Township Thirty one (31) South Range thirteen West Willamette Meridian, containing, according to the United States survey thereof One hundred and twenty (120) acres, by the same or less, being understood to be part of the land granted by the United States to the said Oregon and Californian Railroad Company, and embraced within the terms of, and conveyed by a certain deed of Trust, executed by the party of the first part to the party of the second part, as Trustee, and bearing date July 1st, A.D. 1887.

Documentary
Stamp 50¢
Salem, Oregon

To hold the said premises, with the appurtenances thereunto the said purchaser, his heirs and assigns, forever freed and discharged from the lien, power and trusts of said deed of Trust or Mortgage of July 1st 1887.

In Witness Whereof, The said parties of the first and second parts have caused these presents to be sealed with their respective seals, and executed by their respective Presidents and Secretaries the day and year first above written,

In Presence of David Loring
G. Sutherland
J. A. Shaughnessy
J. P. O'Neil

By R. Rader
Second Vice-President
The Oregon and California Railroad Company
By Geo. H. Andrews
Secretary
The Union Trust Company of New York
By A. Kelley
Third President
The Union Trust Company of New York
By J. W. Shayer
Secretary

Documentary
Stamp 50¢
Notary Cancelled

State of Oregon
County of Multnomah

Let it be Remembered, That on this 12th day of February A.D. 1900 before me, the undersigned, a Notary Public in and for the said County and State, duly commissioned and qualified, personally came R. Hoehler - Second Vice-President of the Oregon and California Railroad Company, and Geo. H. Andrews, Secretary of said Company, whose names and subscribed to the foregoing instrument as second Vice-President and Secretary of said Company, both persons well known to me to be the said individuals named and described in, and who executed the said instrument, and they severally acknowledged to me that he executed, the said R. Hoehler as second Vice-President, and he, the said Geo. H. Andrews as Secretary of the said The Oregon and California Railroad Company, executed the foregoing instrument as and for the act and deed of said

107

UOL 10 Pg. 163

1903

RE. DEMENT OWNER

RECEIVED

DEC 18 1992

P.O. 156

written
(seal)

J. Huntley
Notary Public for Oregon

WATER RESOURCES DEPT.
SALEM, OREGON

Entered "Filed March 22 1903"

Recorded March 10th 1903. Geo. T. Smith, Co. Clerk.

Know all men by these presents that Geo. T. Sypheer and Anna S. Sypheer his wife of Myrtle Point, Coos County State of Oregon, in consideration of some hundred dollars to them paid by Russell C. Dement of the same place State of Oregon, have bargained and sold and by these presents do grant, bargain, sell and convey unto said Russell C. Dement his heirs and assigns, all the following described real located and property situated in the County of Curry and State of Oregon

South west quarter of the North East quarter and the North half of the South East quarter of section nine and the North west quarter of the South West quarter of section ten in Township thirty one South of Range thirteen West of Willamette Meridian containing one hundred and sixty acres ^{together with all and singular} together with all and singular the tenements appurtenances and appurtenances thereto belonging or in anywise appertaining and also all their estate, right, title and interest in and to the same, including dower and claims of dower.

To have and to hold the above described and granted premises unto the said Russell C. Dement his heirs and assigns forever. And Geo. T. Sypheer and Anna S. Sypheer grantors above named do covenant to and with Russell C. Dement, his heirs and assigns that they are lawfully seized in fee simple of the above granted premises, that the above granted premises are free from all incumbrances and that they will and their heirs, executors and administrators shall warrant and forever defend the above granted premises, and every

POD #7-11

RECEIVED

DEC 18 1992

WATER RESOURCES DEPT.
SALEM, OREGON

ABSTRACT NO 10

J W Wilson and
Susan T Wilson, his wife

Warranty Deed
Date December 1, 1884
Recorded February 13, 1885
Book 4 Deeds, page 307
Consideration \$4,500.

to

R C Dement

Signatures; she sign S T Wilson, otherwise regular.

Witnesses; two to each.

Acknowledged in Curry Co., Ore., Dec. 5, 1884, before J.H. Upton,
Notary Public, seal (regular) to her as Susan T Wilson.
Acknowledged in Coos Co., Ore., Dec. 1, 1884, before E Bender, Notary
Public, seal (regular) to J W Wilson.

Granting words; "grant, bargain, sell and convey"

Covenants to warrant and defend against all lawful claims.

Description;

Conveys the $S\frac{1}{2}$ of $SE\frac{1}{4}$, $SE\frac{1}{4}$ of $SW\frac{1}{4}$, $S\frac{1}{2}$ of $NW\frac{1}{4}$ and $N\frac{1}{2}$ of $SW\frac{1}{4}$ Sec. 16;
 $N\frac{1}{2}$ of $NE\frac{1}{4}$, and $NE\frac{1}{4}$ of $NW\frac{1}{4}$ Sec. 21;
 $NW\frac{1}{4}$ of $NW\frac{1}{4}$ Sec. 22;
 $E\frac{1}{2}$ of $SE\frac{1}{4}$ Sec. 17; and
 $NE\frac{1}{4}$ of $NE\frac{1}{4}$ Sec. 20, all in Tp 31 S R 13 W W M, with
other lands not affected hereby.

— Call 15-14-12-12

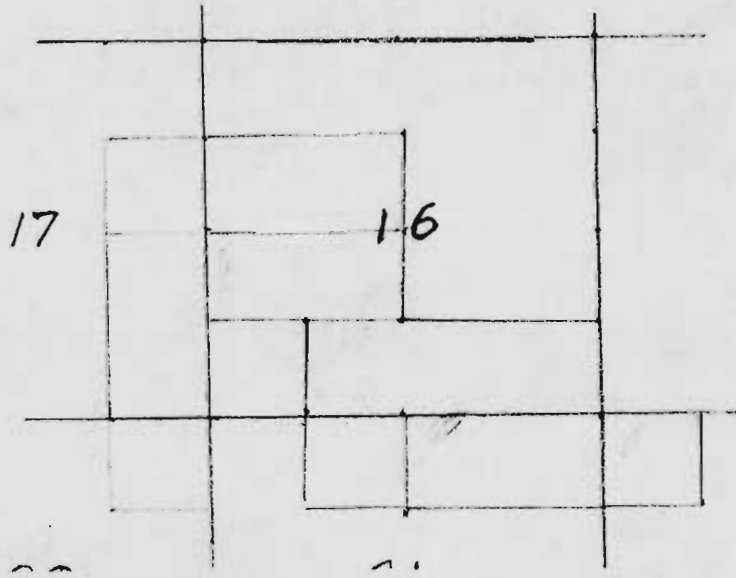

??

RUB 12

100 #12 110 513

RECEIVED

DEC 18 1992

WATER RESOURCES DEPT.
SALEM, OREGON

ABSTRACT NO 12.

John W Sears,
(widower)

to

R C Dement

Warranty Deed

Date October 1, 1900.

Recorded October 6, 1900

Book 9 Deeds, page 184

Consideration \$5500.

Stamp \$5 cancelled says the recd

Signature regular and sealed

Witnesses; Mahel A and L A Roberts.

Acknowledged in Coos Co., Ore., Oct. 1, 1900, before L A Roberts,
Notary Public, seal (regular)

Granting words; "bargain, sell and convey"

Full covenants of seizin and warranty .

Description;

Conveys the SE $\frac{1}{4}$ of NE $\frac{1}{4}$, and N $\frac{1}{2}$ of SE $\frac{1}{4}$ Sec. 22; and the NW $\frac{1}{4}$ of SW $\frac{1}{4}$
Sec. 23; Tp 31 S R 13 W W M, with other lands not
affected hereby.

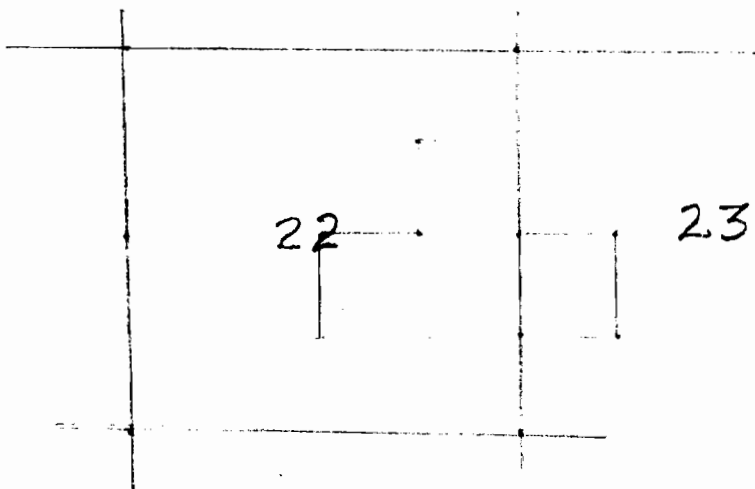

RECEIVED

DEC 18 1992

WATER RESOURCES DEPT.
SALEM, OREGON

ABSTRACT NO 11.

John W Sears

to

R C Dement

Bond for Deed

Date December 28, 1899

Recorded January 15, 1900

Book 8 Deeds, page 623

Consideration \$2500

Signatures regular.

Witnesses, two

Acknowledged in Curry Co., Ore., Dec. 28, 1899, before L A Roberts,
Notary Public, No seal of record.

Description:

SE $\frac{1}{4}$ of NE $\frac{1}{4}$, N $\frac{1}{2}$ of SE $\frac{1}{4}$ Sec. 22, and NW $\frac{1}{4}$ of SW $\frac{1}{4}$ Sec. 23, Tp 31 S R 13 W W M,
with other lands not affected hereby. (920 acres all told.)
160

Binds self and heirs to make a good and sufficient warranty
deed at any time within one year from date, upon the payment
of the sum of \$2046 with inter st at the rate of 8 % per annum.

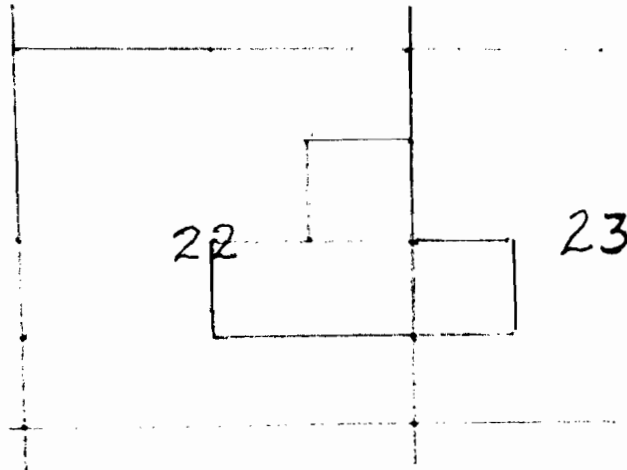

FD 114

RECEIVED

DEC 18 1992

WATER RESOURCES DEPT.
SALEM, OREGON

SHEET NO. 18

Geo. M. Dyer and Fanny E.
Dyer, his wife

to

R. C. Dement.

Warranty Deed.
Date January 29, 1879
Recorded July 15, 1912
Book 15 Deeds, page 507
Consideration: \$1,000.00

Signatures; Regular, no scroll.

Witnesses: G. M. Ewan and Eugene O'Connell.

Acknowledged in Coos County, Oregon, January 29, 1879 before
J. E. Butt, Justice of the Peace. Regular.

Granting Words: "bargain, sell and convey"

Covenants: Full.

Description

The Northeast quarter of the Northwest quarter and the Southwest
quarter of the Northwest quarter of Section 29, the East half
of the Southeast quarter of Section 17 and the Northeast quarter
of the Northeast quarter of Section 20, Township 31 South, Range
13 West Willamette Meridian, containing 200 acres of land more
or less in Curry County, Oregon.

-----o-----

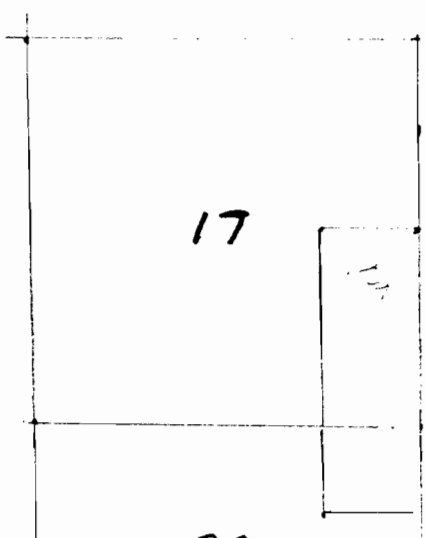
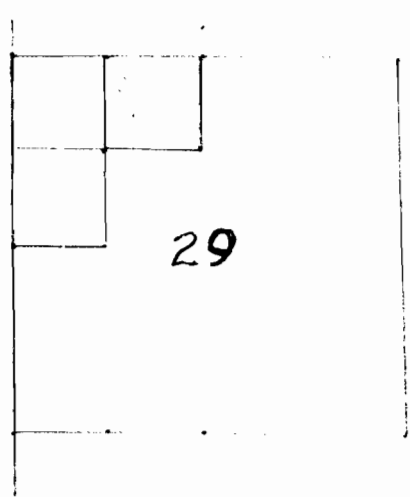

FILED 1992

POD #15

RECEIVED

DEC 18 1992

WATER RESOURCES DEPT.
SALEM, OREGON

ABSTRACT NO 12

James McGlone Jr.,
By Patrick Hughes, administrator

Administrators Deed
Date January 2, 1894
Recorded January 27, 1910
Book 14 Deeds, page 360
Consideration \$560

to

Russell C Dement

Signature regular and sealed

Witnesses, W Gauntlett, Isaac Coy.

Acknowledged in Curry Co., Ore., Jan. 2, 1894, before W Gauntlett,
County Clerk, Seal (regular)

Granting words: "grant, bargain, sell and convey"

Description;

Conveys the $S\frac{1}{2}$ of $NW\frac{1}{4}$ and the $S\frac{1}{2}$ of $NE\frac{1}{4}$ Sec. 30, Tp 31 S R 13 W W M,
160 acres.

Recites; Petition for sale July 3, 1893, recorded probate Journal
Vol. 2, page 258;
That the sale took place Dec. 4, 1893, at Bandon Coos County.
Confirmed by the County Court, Jan. 2, 1894, entered in Probate
Journal, Vol. 2, page 263.

Note: See probate proceedings.

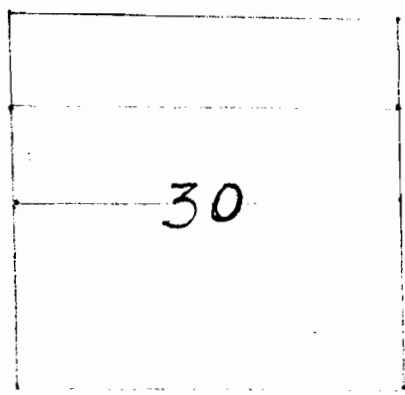

1912-11-15

RECEIVED

DEC 18 1992

WATER RESOURCES DEPT
SALEM, OREGON

ABSTRACT NO 6

J W Wilson and
Susan T Wilson, his wife

Warranty Deed
Date December 1, 1884
Recorded February 13, 1885
Book 4 Deeds, page 307
Consideration \$4,500

to

R C Dement

Signatures; She signs S.T. Wilson, otherwise regular.

Witnesses; two to each signature

Acknowledged in Curry Co., Ore. Dec. 5, 1884, before J.H. Upton,
Notary Public, seal (regular) to her as Susan T Wilson.

Acknowledged in Coos Co., Ore., Dec. 1, 1884, before E. Bender, Notary
Public, seal (regular) to J W Wilson.

Granting words; "grant, bargain, sell and convey"

Covenants to warrant and defend against the lawful claims of
all persons whomsoever.

Description;

Conveys the $E\frac{1}{2}$ of $SE\frac{1}{4}$ Sec. 30, the $E\frac{1}{2}$ of $NE\frac{1}{4}$ Sec. 31, 160 acres.
($NW\frac{1}{4}$ of $SW\frac{1}{4}$ Sec. 29; $NE\frac{1}{4}$ of $NW\frac{1}{4}$, and $SW\frac{1}{4}$ of $NW\frac{1}{4}$ Sec. 29, all
in Tp 31 S R 13 W W M., with other lands not affected
hereby.

Tophill & Brushy Prairies

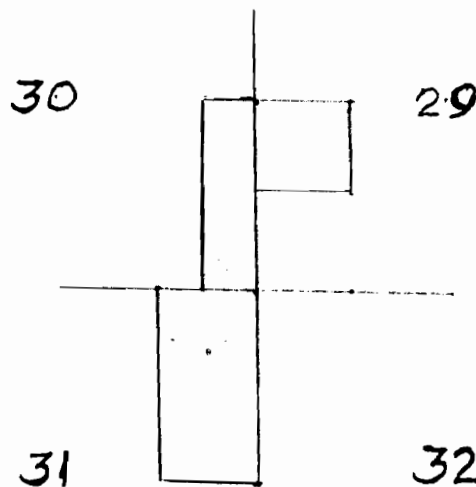

RECEIVED

DEC 18 1992

WATER RESOURCES DEPT.
SALEM, OREGON

Nov. 5, 1992

To whom it may concern:

My father, Edward M. Hoffman, was born in 1858, and lived at the Powers Junction, 3 miles south of Myrtle Point, from the age of six weeks to eighty one and one half years.

When he was a teenager and for several years, he helped his friend, Russell Dement, to round up beef cattle in the Eckley Area, drive them to Empire, and load them on the coastwise ships for the San Francisco market. These herds of cattle belonged to Russell's father, Samuel M. Dement, who settled on the

DEC 18 1992

RESOURCES DEPT.
SALEM, OREGON

South Fork of the Coquille River soon after my grandfather and grandmother settled at the Powers Junction in 1854.

Samuel M. Dement and his family were good neighbors and friends to my grandmother, Jemima Hoffman, widowed in 1862, with 3 children under five years of age. She continued to live at Powers Junction until her death in 1924, age eighty three. Samuel Dement was a blacksmith and made a set of andirons for grandma's fireplace. These were used in our fireplace during my growing up years.

When Russell Dement carried on the beef cattle business in the Eckley area, my oldest brother, Frazer Hoffman,

helped to round up and drive the herds to Roseburg, where they were loaded on the cattle trains to San Francisco or Portland markets for sale. This transportation was much faster & saved much shrinkage of weight.

Russell Dement's son, Ellis Dement, took over the beef cattle business on the Eckley area holdings including the Haynes property, which adjoined the Dements. He rented it for several years & then purchased it, including all water rights, from the Haynes family heirs.

My oldest son, Dean Epperson, a high school student in Myrtle Point from 1940-1944, was Ellis Dement's favorite cowboy, and spent many, many weekends

RECEIVED
DEC 18 1992

- 4 -

WA. RESOURCES DEPT.
SALEM, OREGON

at Eckley, helping Ellis feed and salt the cattle and worked there part-time in the summers too. I'm sure he could inform you of every waterhole, spring, and stream and salt-lick in the entire Eckley region.

I remember of all my growing up years of seeing the many herds of Dement's beef cattle being driven to market, to Myrtle Point & shipped from there by train after the railroad was built. These herds were from the Eckley area pastures.

Now, Sam Dement and his wife, Dorothy, have operated the beef cattle business in the Eckley Holdings since his father's (Ellis's) retirement. They are the ~~the~~ fourth generation of the Dement family to con-

DEC 8 1992

- 5 -

WATER RESOURCES DEPT.
SALMON, OREGON

Continuously operate the beef
cattle business in that area,
and have used the springs
and streams from the late
1850's to the present time.

Signed:

Nellie Hoffman, Epperson,
Palmer

AFFIDAVIT

RECEIVED

DEC 18 1992

WATER RESOURCES DEPT.
SALEM, OREGON

STATE OF CALIFORNIA }
County of Kings } ss.

I Juanita Hayes Bartlett, being first duly upon oath depose and say:

That I was born December 30, 1897 at Rolland Prairie near Gaylord, Coos County, Oregon, and lived in the vicinity for a number of years thereafter.

That prior to 1909 I was acquainted with the Joseph A. Haines family who lived on a ranch at Eckley, Oregon, a community located in the upper Sixes River area of northern Curry County, Ore. My father helped in the construction of the Haines ranch house in the late 1800's and I was also well acquainted with some of the Haines children.

I taught school in the Eckley schoolhouse during both the 1916 and 1917 sessions and boarded with Hattie Haines Hampton and her husband Hugh who lived on the ranch in 1916. In 1917 I lived with Ed Haines and his wife who were living on the ranch that year while I taught school.

The Haines families were cattle ranchers from the time they settled on the ranch around 1870 until about 1914 when Ellis Dement leased the pasture until he finally purchased the ranch in 1927.

The Dements have continued to raise cattle on this ranch and livestock have used the streams and springs for water continuously since the late 1800's.

This affidavit is made and executed as a statement of facts within my personal knowledge in support of an application for perfection of prior 1909 water rights.

Juanita Hayes Bartlett

JUANITA HAYES BARTLETT

Subscribed and sworn to before me this 10 day of November, 1992



Susan Y. Hernandez
NOTARY PUBLIC FOR CALIFORNIA
My Commission Expires: 3/1/94

EXHIBIT "A"

RECEIVED

DEC 18 1992

WATER RESOURCES DEPT.
SALEM, OREGONParcel 1:

The Southwest quarter of the Northeast quarter (SW $\frac{1}{4}$ NE $\frac{1}{4}$); and the North half (N $\frac{1}{2}$) of the Southeast quarter (SE $\frac{1}{4}$) of Section Nine (9), Township Thirty-one (31) South, Range Thirteen (13) West, Willamette Meridian, Curry County, Oregon.

Parcel 2:

The South half of the Northeast quarter (S $\frac{1}{2}$ NE $\frac{1}{4}$); the Southeast quarter of the Northwest quarter (SE $\frac{1}{4}$ NW $\frac{1}{4}$); the North half of the Southwest quarter (N $\frac{1}{2}$ SW $\frac{1}{4}$); and the Southeast quarter of the Southwest quarter (SE $\frac{1}{4}$ SW $\frac{1}{4}$); and the Southeast quarter (SE $\frac{1}{4}$) of Section Ten (10), Township Thirty-one (31) South, Range Thirteen (13) West, Willamette Meridian, Curry County, Oregon.

Parcel 3:

The Southwest quarter of the Northwest quarter (SW $\frac{1}{4}$ NW $\frac{1}{4}$); the Northwest quarter of the Southwest quarter (NW $\frac{1}{4}$ SW $\frac{1}{4}$); the North half of the Southeast quarter (N $\frac{1}{2}$ SE $\frac{1}{4}$); the Southwest quarter of the Southeast quarter (SW $\frac{1}{4}$ SE $\frac{1}{4}$); and the Southeast quarter of the Northeast quarter (SE $\frac{1}{4}$ NE $\frac{1}{4}$) of Section Eleven (11), Township Thirty-one (31) South, Range Thirteen (13) West, Willamette Meridian, Curry County, Oregon.

Parcel 4:

The South half (S $\frac{1}{2}$) of the Southwest quarter (SW $\frac{1}{4}$) of the Southwest quarter (SW $\frac{1}{4}$) of Section Twelve (12), Township Thirty-one (31) South, Range Thirteen (13) West, Willamette Meridian, Curry County, Oregon.

Parcel 5:

The Northwest quarter of the Northwest quarter (NW $\frac{1}{4}$ NW $\frac{1}{4}$) of Section Thirteen (13), Township Thirty-one (31) South, Range Thirteen (13) West, Willamette Meridian, Curry County, Oregon.

Parcel 6:

The Northeast quarter (NE $\frac{1}{4}$); the West half of the Southeast quarter (W $\frac{1}{2}$ SE $\frac{1}{4}$); and the Northeast quarter of the Southeast quarter (NE $\frac{1}{4}$ SE $\frac{1}{4}$) of Section Fourteen (14), Township Thirty-one (31) South, Range Thirteen (13) West, Willamette Meridian, Curry County, Oregon.

Parcel 7:

The East half of the West half (E $\frac{1}{2}$ W $\frac{1}{2}$) of Section Fifteen (15), Township Thirty-one (31) South, Range Thirteen (13) West, Willamette Meridian, Curry County, Oregon.

Parcel 8:

The South half of the Northwest quarter ($S\frac{1}{2} NW\frac{1}{4}$); the North half of the Southwest quarter ($N\frac{1}{2} SW\frac{1}{4}$); the Southeast quarter of the Southwest quarter ($SE\frac{1}{4} SW\frac{1}{4}$); the South half of the Southeast quarter ($S\frac{1}{2} SE\frac{1}{4}$) of Section Sixteen (16), Township Thirty-one (31) South, Range Thirteen (13) West, Willamette Meridian, Curry County, Oregon.

Parcel 9:

The Southeast quarter of the Northeast quarter ($SE\frac{1}{4} NE\frac{1}{4}$); the East half of the Southeast quarter ($E\frac{1}{2} SE\frac{1}{4}$) of Section Seventeen (17), Township Thirty-one (31) South, Range Thirteen (13) West, Willamette Meridian, Curry County, Oregon.

Parcel 10:

The Northeast quarter of the Northeast quarter ($NE\frac{1}{4} NE\frac{1}{4}$) of Section Twenty (20), Township Thirty-one (31) South, Range Thirteen (13) West, Willamette Meridian, Curry County, Oregon.

Parcel 11:

The North half of the Northeast quarter ($N\frac{1}{2} NE\frac{1}{4}$); the Northeast quarter of the Northwest quarter ($NE\frac{1}{4} NW\frac{1}{4}$) of Section Twenty-one (21), Township Thirty-one (31) South, Range Thirteen (13) West, Willamette Meridian, Curry County, Oregon.

Parcel 12:

The Northwest quarter of the Northwest quarter ($NW\frac{1}{4} NW\frac{1}{4}$); the Southeast quarter of the Northeast quarter ($SE\frac{1}{4} NE\frac{1}{4}$); the North half of the Southeast quarter ($N\frac{1}{2} SE\frac{1}{4}$) of Section Twenty-two (22), Township Thirty-one (31) South, Range Thirteen (13) West, Willamette Meridian, Curry County, Oregon.

Parcel 13:

Northwest quarter of the Southwest quarter ($NW\frac{1}{4} SW\frac{1}{4}$) of Section Twenty-three (23), Township Thirty-one (31) South, Range Thirteen (13) West, Willamette Meridian, Curry County, Oregon.

Parcel 14:

East half of the Southeast quarter of the Southeast quarter ($E\frac{1}{2} SE\frac{1}{4} SE\frac{1}{4}$) of Section Twenty-five (25), Township Thirty-one (31) South, Range Thirteen (13) West, Willamette Meridian, Curry County, Oregon.

Parcel 15:

Northeast quarter of the Northwest quarter ($NE\frac{1}{4} NW\frac{1}{4}$); South half of the Northwest quarter of the Northwest quarter ($S\frac{1}{2} NW\frac{1}{4} NW\frac{1}{4}$); North half of the Southwest quarter of the Northwest quarter ($N\frac{1}{2} SW\frac{1}{4} NW\frac{1}{4}$); Northwest quarter of the Southwest quarter ($NW\frac{1}{4} SW\frac{1}{4}$) of Section Twenty-nine (29), Township Thirty-one (31) South, Range Thirteen (13) West, Willamette Meridian, Curry County, Oregon.

RECEIVED

DEC 18 1992

WATER RESOURCES DEPT.
SALEM, OREGON

Parcel 16:

Lot Two (2); Southeast quarter of the Northwest quarter (SE $\frac{1}{4}$ NW $\frac{1}{4}$); Southwest quarter of the Northeast quarter (SW $\frac{1}{4}$ NE $\frac{1}{4}$); North half of the Southeast quarter of the Northeast quarter (N $\frac{1}{2}$ SE $\frac{1}{4}$ NE $\frac{1}{4}$); East half of the East half of the Southeast quarter (E $\frac{1}{2}$ E $\frac{1}{2}$ SE $\frac{1}{4}$) of Section Thirty (30), Township Thirty-one (31) South, Range Thirteen (13) West, Willamette Meridian, Curry County, Oregon.

Parcel 17:

East half of the Northeast quarter (E $\frac{1}{2}$ NE $\frac{1}{4}$) of Section Thirty-one (31), Township Thirty-one (31) South, Range Thirteen (13) West, Willamette Meridian, Curry County, Oregon.

Parcel 18:

The Southeast quarter of the Southeast quarter (SE $\frac{1}{4}$ SE $\frac{1}{4}$) and that portion of the North half of the Southeast quarter (N $\frac{1}{2}$ SE $\frac{1}{4}$) described as follows:

Beginning at a point on the South line of the North half of the Southeast quarter, 10 chains West of the East line of Section Thirty-six (36), Township Thirty-one (31) South, Range Thirteen (13) West, Willamette Meridian; thence North 72° West 13.23 chains; thence South 4.08 chains; to the North line of the South half of the Southeast quarter of said Section 36; thence East 12.58 chains to the point of beginning all in Section Thirty-six (36), Township Thirty-one (31) South, Range Thirteen (13) West, Willamette Meridian, Curry County, Oregon.

Parcel 19:

That portion of Section Thirty-six (36), Township Thirty-one (31) South, Range Thirteen (13) West, Willamette Meridian, Curry County, Oregon, described as follows:

Beginning at a point 61.5 feet North and 439.9 feet East of the $\frac{1}{4}$ section corner on the West line of said Section 36; thence North 4° 09' East 240.6 feet; thence North 44° 08' East 247 feet; thence North 29° 28' East 100 feet; thence North 8° 44' West 238 feet; thence North 11° 21' East 220 feet; thence North 15° 45' West 265 feet; thence North 29° 39' West 279.0 feet; thence North 42° 41' East 263.2 feet more or less to the center of the Sixes River; thence North 54° 05' West 150.2 feet; thence North 25° 20' West 200.3 feet; thence North 47° 25' West 136 feet; thence North 38° 50' West 164.6 feet; thence North 11° 20' West 87.4 feet; thence North 11° 40' West 131.5 feet; thence North 47° 50' West 110.0 feet; thence North 59° West 153.0 feet; thence North 21° 30' West 85 feet to the Northwest corner of Section 36; thence East along the North line of Section 36, 100 feet; thence North 4° 02' East 156 feet; thence North 80° 08' East 315.2 feet; thence South 79° 40' East 374.4 feet; thence South 42° 34' East 193.8 feet to a point on said North line of Section 36; thence East along the North line of Section 36 to a point 429 feet West of the Northeast corner of Section 36; thence South parallel with the East line of Section 36, 1848 feet; thence East 429 feet to a point on the East line of Section 36; thence South along said East line 22.16 chains, more or less, to a point 29.84 chains North of the Southeast corner of said Section 36; thence West 4.62 chains; thence North 4.00 chains; thence North 62° East 3.68 chains; thence North 85° 30' East 1.55 chains; thence North 63° 40' East 3.77 chains; thence North 46° 25' East 5.52 chains; thence North 19° West 2.14 chains; thence North 50° 15' West 2.53 chains; thence North 80° 30' West 2.23 chains; thence

Exhibit "A" - 3

RECEIVED

DEC 18 1992

WATER RESOURCES DEPT.
SALEM, OREGON

South 54° 20' West 4.00 chains; thence South 67° West 3.67 chains; thence South 21° 30' West 5.00 chains; thence North 79° 30' West 3.81 chains; thence South 29° 25' West 3.50 chains; thence North 82° West 4.63 chains; thence South 35° West 5.00 chains; thence South 10° 10' West 2.57 chains; thence South 4° 20' East 4.39 chains; thence South 59° West 4.97 chains; thence South 74° 50' West 10.50 chains; thence South 64° 45' West 1.65 chains to the center of the Southwest quarter of Section 36; thence North along North South center line of the Southwest quarter to point in the center of the North fork of the Sixes River; thence South 71° 22' West 100 feet; thence South 76° 38' West 236.6 feet; thence South 72° 53' West 168.5 feet; thence North 80° 53' West 108.7 feet; thence North 42° 17' West 463 feet; thence North 0° 25' East 221.0 feet; thence North 19° 13' West 166 feet; thence North 22° 49' East 200 feet, to the point of beginning.

RECEIVED
 DEC 18 1992
 WATER RESOURCES DEPT.
 SALEM, OREGON

EXCEPT that portion described as follows:

Beginning at a point which lies South 00° 52' East 1132.4 feet and East 498.8 feet from the Northwest corner of Section 36, Township 31 South, Range 13 West, Willamette Meridian, Curry County, Oregon, said point being marked by a 1 inch iron pipe; thence from the said point of beginning South 29° 39' East a distance of 279.0 feet; thence South 15° 45' East a distance of 35.0 feet; thence North 03° 56' East a distance of 50.0 feet; thence North 14° 42' West a distance of 115.7 feet; thence North 03° 05' West a distance of 233 feet to a 1 inch iron pipe; thence South 42° 41' West a distance of 161.0 feet to the point of beginning.

Parcel 20:

The North half (N $\frac{1}{2}$) of Government Lot One (1), Section One (1), Township Thirty-two (32) South, Range Thirteen (13) West, Willamette Meridian, Curry County, Oregon.

Parcel 21:

The Southeast quarter of the Southwest quarter (SE $\frac{1}{4}$ SW $\frac{1}{4}$) and the South half of the Southeast quarter (S $\frac{1}{2}$ SE $\frac{1}{4}$) all in Section Nineteen (19), Township Thirty-one (31) South, Range Twelve (12) West, Willamette Meridian, Curry County, Oregon.

Parcel 22:

The Southwest quarter of the Southwest quarter (SW $\frac{1}{4}$ SW $\frac{1}{4}$) and the Southeast quarter of the Southwest quarter (SE $\frac{1}{4}$ SW $\frac{1}{4}$) of Section Twenty (20), Township Thirty-one (31) South, Range Twelve (12) West, Willamette Meridian, Curry County, Oregon.

Parcel 23:

The North half of the Northwest quarter (N $\frac{1}{2}$ NW $\frac{1}{4}$); the Southwest quarter of the Northwest quarter (SW $\frac{1}{4}$ NW $\frac{1}{4}$) and the West half of the Southwest quarter (W $\frac{1}{2}$ SW $\frac{1}{4}$) in Section Twenty-nine (29), Township Thirty-one (31) South, Range Twelve (12) West, Willamette Meridian, Curry County, Oregon.

Parcel 24:

The Northeast quarter (NE $\frac{1}{4}$); the Southeast quarter (SE $\frac{1}{4}$); the East half of the Northwest quarter (E $\frac{1}{2}$ NW $\frac{1}{4}$); the East half of the Southwest quarter

(E $\frac{1}{2}$ SW $\frac{1}{4}$), and Lot Four (4), Section Thirty (30), Township Thirty-one South, Range Twelve (12) West, Willamette Meridian, Curry County, Oregon.

Parcel 25:

The Northeast quarter of the Northwest quarter (NE $\frac{1}{4}$ NW $\frac{1}{4}$) of Section Thirty-one (31), Township Thirty-one (31) South, Range Twelve (12) West, Willamette Meridian, Curry County, Oregon.

RECEIVED

DEC 18 1992

WATER RESOURCES DEPT.
SALEM, OREGON



State of Oregon }
County of Curry } ss.
I hereby certify that the within instrument was
filed for record Sept. 10, 1968
at 4:20 o'clock P M. and recorded
in book 8 Page 23-8
of Book of Records
BERNARD I. MATHER, County Clerk
Fee Rec'd 9⁰⁰ Deputy
Pa Hoque



BARGAIN AND SALE DEED

FOR AND IN CONSIDERATION of love and affection (as a gift),
ELLIS S. DEMENT and CECILE B. DEMENT, husband and wife, convey
to SAMUEL DEMENT and DOROTHY M. DEMENT, husband and wife,
RUSSELL A. DEMENT and FAYE J. DEMENT, husband and wife, and
DOROTHY AILEEN DEMENT, a single woman, all that real property
situated in Curry County, State of Oregon, described as:

All that real property described in Exhibit "A"
attached hereto and made a part hereof.

DATED this 5th day of June, 1968.

Ellis S. Dement
Ellis S. Dement

Cecile B. Dement
Cecile B. Dement

STATE OF OREGON)
) ss.
COUNTY OF COOS)

June 5, 1968.

Personally appeared the above named Ellis S. Dement and Cecile B.
Dement, husband and wife, and acknowledged the foregoing instrument
to be their voluntary act. Before me:

Adrienne C. Chandler
Notary Public for Oregon
My Comm. Expires: December 2, 1968

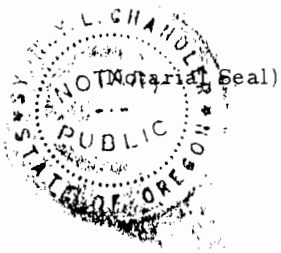

EXHIBIT "A"

Parcel 1:

The Southwest quarter of the Northeast quarter (SW $\frac{1}{4}$ NE $\frac{1}{4}$); and the North half (N $\frac{1}{2}$) of the Southeast quarter (SE $\frac{1}{4}$) of Section Nine (9), Township Thirty-one (31) South, Range Thirteen (13) West, Willamette Meridian, Curry County, Oregon.

Parcel 2:

The South half of the Northeast quarter (S $\frac{1}{2}$ NE $\frac{1}{4}$); the Southeast quarter of the Northwest quarter (SE $\frac{1}{4}$ NW $\frac{1}{4}$); the North half of the Southwest quarter (N $\frac{1}{2}$ SW $\frac{1}{4}$); and the Southeast quarter of the Southwest quarter (SE $\frac{1}{4}$ SW $\frac{1}{4}$); and the Southeast quarter (SE $\frac{1}{4}$) of Section Ten (10), Township Thirty-one (31) South, Range Thirteen (13) West, Willamette Meridian, Curry County, Oregon.

Parcel 3:

The Southwest quarter of the Northwest quarter (SW $\frac{1}{4}$ NW $\frac{1}{4}$); the Northwest quarter of the Southwest quarter (NW $\frac{1}{4}$ SW $\frac{1}{4}$); the North half of the Southeast quarter (N $\frac{1}{2}$ SE $\frac{1}{4}$); the Southwest quarter of the Southeast quarter (SW $\frac{1}{4}$ SE $\frac{1}{4}$); and the Southeast quarter of the Northeast quarter (SE $\frac{1}{4}$ NE $\frac{1}{4}$) of Section Eleven (11), Township Thirty-one (31) South, Range Thirteen (13) West, Willamette Meridian, Curry County, Oregon.

Parcel 4:

The South half (S $\frac{1}{2}$) of the Southwest quarter (SW $\frac{1}{4}$) of the Southwest quarter (SW $\frac{1}{4}$) of Section Twelve (12), Township Thirty-one (31) South, Range Thirteen (13) West, Willamette Meridian, Curry County, Oregon.

Parcel 5:

The Northwest quarter of the Northwest quarter (NW $\frac{1}{4}$ NW $\frac{1}{4}$) of Section Thirteen (13), Township Thirty-one (31) South, Range Thirteen (13) West, Willamette Meridian, Curry County, Oregon.

Parcel 6:

The Northeast quarter (NE $\frac{1}{4}$); the West half of the Southeast quarter (W $\frac{1}{2}$ SE $\frac{1}{4}$); and the Northeast quarter of the Southeast quarter (NE $\frac{1}{4}$ SE $\frac{1}{4}$) of Section Fourteen (14), Township Thirty-one (31) South, Range Thirteen (13) West, Willamette Meridian, Curry County, Oregon.

Parcel 7:

The East half of the West half (E $\frac{1}{2}$ W $\frac{1}{2}$) of Section Fifteen (15), Township Thirty-one (31) South, Range Thirteen (13) West, Willamette Meridian, Curry County, Oregon.

Parcel 8:

The South half of the Northwest quarter ($S\frac{1}{2}$ NW $\frac{1}{4}$); the North half of the Southwest quarter ($N\frac{1}{2}$ SW $\frac{1}{4}$); the Southeast quarter of the Southwest quarter ($SE\frac{1}{4}$ SW $\frac{1}{4}$); the South half of the Southeast quarter ($S\frac{1}{2}$ SE $\frac{1}{4}$) of Section Sixteen (16), Township Thirty-one (31) South, Range Thirteen (13) West, Willamette Meridian, Curry County, Oregon.

Parcel 9:

The Southeast quarter of the Northeast quarter ($SE\frac{1}{4}$ NE $\frac{1}{4}$); the East half of the Southeast quarter ($E\frac{1}{2}$ SE $\frac{1}{4}$) of Section Seventeen (17), Township Thirty-one (31) South, Range Thirteen (13) West, Willamette Meridian, Curry County, Oregon.

Parcel 10:

The Northeast quarter of the Northeast quarter ($NE\frac{1}{4}$ NE $\frac{1}{4}$) of Section Twenty (20), Township Thirty-one (31) South, Range Thirteen (13) West, Willamette Meridian, Curry County, Oregon.

Parcel 11:

The North half of the Northeast quarter ($N\frac{1}{2}$ NE $\frac{1}{4}$); the Northeast quarter of the Northwest quarter ($NE\frac{1}{4}$ NW $\frac{1}{4}$) of Section Twenty-one (21), Township Thirty-one (31) South, Range Thirteen (13) West, Willamette Meridian, Curry County, Oregon.

Portion of Parcel 12:

The Northwest quarter of the Northwest quarter ($NW\frac{1}{4}$ NW $\frac{1}{4}$) of Section Twenty-two (22), Township Thirty-one (31) South, Range Thirteen (13) West, Willamette Meridian, Curry County, Oregon.

Parcel 14:

East half of the Southeast quarter of the Southeast quarter ($E\frac{1}{2}$ SE $\frac{1}{4}$ SE $\frac{1}{4}$) of Section Twenty-five (25), Township Thirty-one (31) South, Range Thirteen (13) West, Willamette Meridian, Curry County, Oregon.

Parcel 18:

The Southeast quarter of the Southeast quarter ($SE\frac{1}{4}$ SE $\frac{1}{4}$) and that portion of the North half of the Southeast quarter ($N\frac{1}{2}$ SE $\frac{1}{4}$), described as follows:

Beginning at a point on the South line of the North half of the Southeast quarter, 10 chains West of the East line of Section Thirty-six (36), Township Thirty-one (31) South, Range Thirteen (13) West, Willamette Meridian; thence North 72° West 13.23 chains; thence South 4.08 chains; to the North line of the South half of the Southeast quarter of said Section 36; thence East 12.58 chains to the point of beginning all in Section Thirty-six (36), Township Thirty-one (31) South, Range Thirteen (13) West, Willamette Meridian, Curry County, Oregon.

Parcel 19:

That portion of Section Thirty-six (36), Township Thirty-one (31) South, Range Thirteen (13) West, Willamette Meridian, Curry County, Oregon, described as follows:

Beginning at a point 61.5 feet North and 439.9 feet East of the $\frac{1}{4}$ section corner on the West line of said Section 36; thence North 4° 09' East 240.6 feet; thence North 44° 08' East 247 feet; thence North 29° 28' East 100 feet; thence North 8° 44' West 238 feet; thence North 11° 21' East 220 feet; thence North 15° 45' West 265 feet; thence North 29° 39' West 279.0 feet; thence North 42° 41' East 263.2 feet more or less to the center of the Sixes River; thence North 54° 05' West 150.2 feet; thence North 25° 20' West 200.3 feet; thence North 47° 25' West 136 feet; thence North 38° 50' West 164.6 feet; thence North 11° 20' West 87.4 feet; thence North 11° 40' West 131.5 feet; thence North 47° 50' West 110.0 feet; thence North 59° West 153.0 feet; thence North 21° 30' West 85 feet to the Northwest corner of Section 36; thence East along the North line of Section 36, 100 feet; thence North 4° 02' East 156 feet; thence North 80° 08' East 315.2 feet; thence South 79° 40' East 374.4 feet; thence South 42° 34' East 193.8 feet to a point on said North line of Section 36; thence East along the North line of Section 36 to a point 429 feet West of the Northeast corner of Section 36; thence South parallel with the East line of Section 36, 1848 feet; thence East 429 feet to a point on the East line of Section 36; thence South along said East line 22.16 chains, more or less, to a point 29.84 chains North of the Southeast corner of said Section 36; thence West 4.62 chains; thence North 4.00 chains; thence North 62° East 3.68 chains; thence North 85° 30' East 1.55 chains; thence North 63° 40' East 3.77 chains; thence North 46° 25' East 5.52 chains; thence North 19° West 2.14 chains; thence North 50° 15' West 2.53 chains; thence North 80° 30' West 2.23 chains; thence South 54° 20' West 4.00 chains; thence South 67° West 3.67 chains; thence South 21° 30' West 5.00 chains; thence North 79° 30' West 3.81 chains; thence South 29° 25' West 3.50 chains; thence North 82° West 4.63 chains; thence South 35° West 5.00 chains; thence South 10° 10' West 2.57 chains; thence South 4° 20' East 4.39 chains; thence South 59° West 4.97 chains; thence South 74° 50' West 10.50 chains; thence South 64° 45' West 1.65 chains to the center of the Southwest quarter of Section 36; thence North along North South center line of the Southwest quarter to point in the center of the North fork of the Sixes River; thence South 71° 22' West 100 feet; thence South 76° 38' West 236.6 feet; thence South 72° 53' West 168.5 feet; thence North 80° 53' West 108.7 feet; thence North 42° 17' West 463 feet; thence North 0° 25' East 221.0 feet; thence North 19° 13' West 166 feet; thence North 22° 49' East 200 feet, to the point of beginning.

EXCEPT that portion described as follows:

Beginning at a point which lies South 00° 52' East 1132.4 feet and East 498.8 feet from the Northwest corner of Section 36, Township 31 South, Range 13 West, Willamette Meridian, Curry County, Oregon, said point being marked by a 1 inch iron pipe; thence from the said point of beginning South 29° 39' East a distance of 279.0 feet; thence South 15° 45' East a distance of 35.0 feet; thence North 03° 56' East a distance of 50.0 feet; thence North 14° 42' West a distance of 115.7 feet; thence North 03° 05' West a distance of 233 feet to a 1 inch iron pipe; thence South 42° 41' West a distance of 161.0 feet to the point of beginning.

Parcel 20:

The North half ($N\frac{1}{2}$) of Government Lot One (1), Section One (1), Township Thirty-two (32) South, Range Thirteen (13) West, Willamette Meridian, Curry County, Oregon.

Parcel 21:

BR 8 PAGE 33

The Southeast quarter of the Southwest quarter (SE $\frac{1}{4}$ SW $\frac{1}{4}$) and the South half of the Southeast quarter (S $\frac{1}{2}$ SE $\frac{1}{4}$) all in Section Nineteen (19), Township Thirty-one (31) South, Range Twelve (12) West, Willamette Meridian, Curry County, Oregon.

Parcel 22:

The Southwest quarter of the Southwest quarter (SW $\frac{1}{4}$ SW $\frac{1}{4}$) and the Southeast quarter of the Southwest quarter (SE $\frac{1}{4}$ SW $\frac{1}{4}$) of Section Twenty (20), Township Thirty-one (31) South, Range Twelve (12) West, Willamette Meridian, Curry County, Oregon.

Parcel 23:

The North half of the Northwest quarter (N $\frac{1}{2}$ NW $\frac{1}{4}$); the Southwest quarter of the Northwest quarter (SW $\frac{1}{4}$ NW $\frac{1}{4}$) and the West half of the Southwest quarter (W $\frac{1}{2}$ SW $\frac{1}{4}$) in Section Twenty-nine (29), Township Thirty-one (31) South, Range Twelve (12) West, Willamette Meridian, Curry County, Oregon.

Parcel 24:

The Northeast quarter (NE $\frac{1}{4}$); the Southeast quarter (SE $\frac{1}{4}$); the East half of the Northwest quarter (E $\frac{1}{2}$ NW $\frac{1}{4}$); the East half of the Southwest quarter (E $\frac{1}{2}$ SW $\frac{1}{4}$), and Lot Four (4), Section Thirty (30), Township Thirty-one (31) South, Range Twelve (12) West, Willamette Meridian, Curry County, Oregon.

Parcel 25:

The Northeast quarter of the Northwest quarter (NE $\frac{1}{4}$ NW $\frac{1}{4}$) of Section Thirty-one (31), Township Thirty-one (31) South, Range Twelve (12) West, Willamette Meridian, Curry County, Oregon.

EXCEPTING THEREFROM all merchantable timber, standing or lying, twelve inches in diameter breast high, on the following described premises:

The Northeast quarter of the Southwest quarter (NE $\frac{1}{4}$ SW $\frac{1}{4}$); the Southeast quarter of the Southwest quarter (SE $\frac{1}{4}$ SW $\frac{1}{4}$); the Southwest quarter of the Southeast quarter (SW $\frac{1}{4}$ SE $\frac{1}{4}$); and the Southeast quarter of the Southeast quarter (SE $\frac{1}{4}$ SE $\frac{1}{4}$) of Section Ten (10), Township Thirty-one (31) South, Range Thirteen (13) West, Willamette Meridian, Curry County, Oregon.

The Southwest quarter of the Southeast quarter (SW $\frac{1}{4}$ SE $\frac{1}{4}$) of Section Fourteen (14), Township Thirty-one (31) South, Range Thirteen (13) West, Willamette Meridian, Curry County, Oregon.

The Northeast quarter of the Northwest quarter (NE $\frac{1}{4}$ NW $\frac{1}{4}$) of Section Fifteen (15), Township Thirty-one (31) South, Range Thirteen (13) West, Willamette Meridian, Curry County, Oregon.

The Southwest quarter of the Southeast quarter (SW $\frac{1}{4}$ SE $\frac{1}{4}$) of Section Sixteen (16), Township Thirty-one (31) South, Range Thirteen (13) West, Willamette Meridian, Curry County, Oregon.

The Northeast quarter of the Northeast quarter (NE¹/₄ NE¹/₄) and the Northwest quarter of the Northeast quarter (NW¹/₄ NE¹/₄) of Section Twenty-one (21), Township Thirty-one (31) South, Range Thirteen (13) West, Willamette Meridian, Curry County, Oregon.

The Southeast quarter of the Southeast quarter (SE¹/₄ SE¹/₄); the Northwest quarter of the Northeast quarter (NW¹/₄ NE¹/₄); and the Southeast quarter of the Northeast quarter (SE¹/₄ NE¹/₄) of Section Thirty-six (36), Township Thirty-one (31) South, Range Thirteen (13) West, Willamette Meridian, Curry County, Oregon.

The Southwest quarter of the Southwest quarter (SW¹/₄ SW¹/₄); the Southeast quarter of the Southwest quarter (SE¹/₄ SW¹/₄); the Southwest quarter of the Southeast quarter (SW¹/₄ SE¹/₄); the Southeast quarter of the Southeast quarter (SE¹/₄ SE¹/₄); and the Northeast quarter of the Southeast quarter (NE¹/₄ SE¹/₄) of Section Thirty (30), Township Thirty-one (31) South, Range Twelve (12) West, Willamette Meridian, Curry County, Oregon.

The Northeast quarter of the Northwest quarter (NE¹/₄ NW¹/₄) of Section Thirty-one (31), Township Thirty-one (31) South, Range Twelve (12) West, Willamette Meridian, Curry County, Oregon.

The Northeast quarter of the Northeast quarter (NE¹/₄ NE¹/₄) of Section One (1), Township Thirty-two (32) South, Range Thirteen (13) West, Willamette Meridian, Curry County, Oregon.

RESERVING unto grantor the right to construct roadways for the removal of timber and/or logs from the above described premises, with the specific location of said roadways to be designated by grantee.

 State of Oregon }
 County of Curry } ss.
 I hereby certify that the within instrument was
 filed for record Sept. 10, 1968
 at 4:20 o'clock P M. and recorded
 in book 8 Page 29-34
 of Book of Records
 BERNARD I. MATHER, County Clerk
 Fee Rec'd. 90 Deputy
Pastogue

BARGAIN AND SALE DEED

ELLIS S. DEMENT and CECILE B. DEMENT, husband and wife, convey to SAMUEL DEMENT and DOROTHY M. DEMENT, husband and wife, all that real property situated in Curry County, State of Oregon, described as:

All that real property described in Exhibit "A" attached hereto and made a part hereof.

The true and actual consideration for this transfer is \$17,000.00.

DATED, this 5th day of June, 1968.

Ellis S. Dement
Ellis S. Dement

Cecile B. Dement
Cecile B. Dement

STATE OF OREGON)
) ss.
COUNTY OF COOS)

June 5, 1968.

Personally appeared the above named Ellis S. Dement and Cecile B. Dement, husband and wife, and acknowledged the foregoing instrument to be their voluntary act. Before me:

Samuel Dement
Notary Public for Oregon
My Comm. Expires: December 2, 1968



Portion of Parcel 12:

The Southeast quarter of the Northeast quarter (SE $\frac{1}{4}$ NE $\frac{1}{4}$); the North half of the Southeast quarter (N $\frac{1}{2}$ SE $\frac{1}{4}$) of Section Twenty-two (22), Township Thirty-one (31) South, Range Thirteen (13) West, Willamette Meridian, Curry County, Oregon.

Parcel 13:

Northwest quarter of the Southwest quarter (NW $\frac{1}{4}$ SW $\frac{1}{4}$) of Section Twenty-three (23), Township Thirty one (31) South, Range Thirteen (13) West, Willamette Meridian, Curry County, Oregon.

Parcel 15:

Northeast quarter of the Northwest quarter (NE $\frac{1}{4}$ NW $\frac{1}{4}$); South half of the Northwest quarter of the Northwest quarter (S $\frac{1}{2}$ NW $\frac{1}{4}$ NW $\frac{1}{4}$); North half of the Southwest quarter of the Northwest quarter (N $\frac{1}{2}$ SW $\frac{1}{4}$ NW $\frac{1}{4}$); Northwest quarter of the Southwest quarter (NW $\frac{1}{4}$ SW $\frac{1}{4}$) of Section Twenty-nine (29), Township Thirty-one (31) South, Range Thirteen (13) West, Willamette Meridian, Curry County, Oregon.

Parcel 16:

Lot Two (2); Southeast quarter of the Northwest quarter (SE $\frac{1}{4}$ NW $\frac{1}{4}$); Southwest quarter of the Northeast quarter (SW $\frac{1}{4}$ NE $\frac{1}{4}$); North half of the Southeast quarter of the Northeast quarter (N $\frac{1}{2}$ SE $\frac{1}{4}$ NE $\frac{1}{4}$); East half of the East half of the Southeast quarter (E $\frac{1}{2}$ E $\frac{1}{2}$ SE $\frac{1}{4}$) of Section Thirty (30), Township Thirty-one (31) South, Range Thirteen (13) West, Willamette Meridian, Curry County, Oregon.

Parcel 17:

East half of the Northeast quarter (E $\frac{1}{2}$ NE $\frac{1}{4}$) of Section Thirty-one (31), Township Thirty-one (31) South, Range Thirteen (13) West, Willamette Meridian, Curry County, Oregon.

State of Oregon }
 County of Curry } ss.
 I hereby certify that the within instrument was
 filed for record Sept 10, 1968
 at 4:20 o'clock P M. and recorded
 in book 8 Page 356
 of Book of Records
 BERNARD J. MATHER, County Clerk
 Fee Rec'd. 32 Deputy
PA Wagon



BARGAIN AND SALE DEED

RUSSELL A. DEMENT and FAYE J. DEMENT, husband and wife, and DOROTHY AILEEN DEMENT, a single woman, convey to SAMUEL DEMENT and DOROTHY M. DEMENT, husband and wife, all that real property situated in Curry County, State of Oregon, described as:

An undivided two-thirds interest in that certain real property described in Exhibit "A" attached hereto and made a part hereof.

The true and actual consideration for this transfer is \$33,000.00 plus other property given or promised.

DATED, this 20th day of JUNE, 1968.

Russell A. Dement
Russell A. Dement

Faye J. Dement
Faye J. Dement

Dorothy Aileen Dement
Dorothy Aileen Dement

STATE OF OREGON)
COUNTY OF CLATSOP) ss.

JUNE 20 1968.

Personally appeared the above named Russell A. Dement and Faye J. Dement, husband and wife, and Dorothy Aileen Dement, a single woman,

State of California }
County of Alameda } ss

BR 7 PAGE 38

On this 17th day of June in the year One Thousand Nine Hundred and Sixty-eight before me the undersigned a Notary Public in and for the County of Alameda, State of California, residing therein, duly commissioned and sworn, personally appeared Dorothy Aileen Dement

known to me to be the person described in and whose name is subscribed to the within instrument,

and she acknowledged to me that she executed the same

In Witness Whereof, I have hereunto set my hand and affixed my Official Seal, the day and year in this certificate first above written.

Inga Jarratt Notary Public
In and for said County of Alameda, State of California

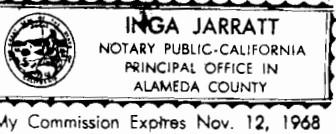

GENERAL ACKNOWLEDGMENT
My Commission Expires
Form NF26X-1a PICA, Oakland, Calif.

Parcel 2:

The South half of the Northeast quarter ($S\frac{1}{2}$ NE $\frac{1}{4}$); the Southeast quarter of the Northwest quarter (SE $\frac{1}{4}$ NW $\frac{1}{4}$); the North half of the Southwest quarter (N $\frac{1}{2}$ SW $\frac{1}{4}$); and the Southeast quarter of the Southwest quarter (SE $\frac{1}{4}$ SW $\frac{1}{4}$); and the Southeast quarter (SE $\frac{1}{4}$) of Section Ten (10), Township Thirty-one (31) South, Range Thirteen (13) West, Willamette Meridian, Curry County, Oregon.

Parcel 3:

The Southwest quarter of the Northwest quarter (SW $\frac{1}{4}$ NW $\frac{1}{4}$); the Northwest quarter of the Southwest quarter (NW $\frac{1}{4}$ SW $\frac{1}{4}$); the North half of the Southeast quarter (N $\frac{1}{2}$ SE $\frac{1}{4}$); the Southwest quarter of the Southeast quarter (SW $\frac{1}{4}$ SE $\frac{1}{4}$); and the Southeast quarter of the Northeast quarter (SE $\frac{1}{4}$ NE $\frac{1}{4}$) of Section Eleven (11), Township Thirty-one (31) South, Range Thirteen (13) West, Willamette Meridian, Curry County, Oregon.

Parcel 4:

The South half ($S\frac{1}{2}$) of the Southwest quarter (SW $\frac{1}{4}$) of the Southwest quarter (SW $\frac{1}{4}$) of Section Twelve (12), Township Thirty-one (31) South, Range Thirteen (13) West, Willamette Meridian, Curry County, Oregon.

Parcel 5:

The Northwest quarter of the Northwest quarter (NW $\frac{1}{4}$ NW $\frac{1}{4}$) of Section Thirteen (13), Township Thirty-one (31) South, Range Thirteen (13) West, Willamette Meridian, Curry County, Oregon.

Parcel 6:

The Northeast quarter (NE $\frac{1}{4}$); the West half of the Southeast quarter (W $\frac{1}{2}$ SE $\frac{1}{4}$); and the Northeast quarter of the Southeast quarter (NE $\frac{1}{4}$ SE $\frac{1}{4}$) of Section Fourteen (14), Township Thirty-one (31) South, Range Thirteen (13) West, Willamette Meridian, Curry County, Oregon.

Portion of Parcel 7:

The Northeast quarter of the Northwest quarter (NE $\frac{1}{4}$ NW $\frac{1}{4}$) of Section Fifteen (15), Township Thirty-one (31) South, Range Thirteen (13) West, Willamette Meridian, Curry County, Oregon.

Portion of Parcel 8:

The North half of the Southwest quarter (N $\frac{1}{2}$ SW $\frac{1}{4}$); the Southeast quarter of the Southwest quarter (SE $\frac{1}{4}$ SW $\frac{1}{4}$); the South half of the Southeast quarter ($S\frac{1}{2}$ SE $\frac{1}{4}$) of Section Sixteen (16), Township Thirty-one (31) South, Range Thirteen (13) West, Willamette Meridian, Curry County, Oregon.

Portion of Parcel 9:

The East half of the Southeast quarter ($E\frac{1}{2} SE\frac{1}{4}$) of Section Seventeen (17), Township Thirty-one (31) South, Range Thirteen (13) West, Willamette Meridian, Curry County, Oregon.

Parcel 11:

The North half of the Northeast quarter ($N\frac{1}{2} NE\frac{1}{4}$); the Northeast quarter of the Northwest quarter ($NE\frac{1}{4} NW\frac{1}{4}$) of Section Twenty-one (21), Township Thirty-one (31) South, Range Thirteen (13) West, Willamette Meridian, Curry County, Oregon.

Portion of Parcel 12:

The Northwest quarter of the Northwest quarter ($NW\frac{1}{4} NW\frac{1}{4}$) of Section Twenty-two (22), Township Thirty-one (31) South, Range Thirteen (13) West, Willamette Meridian, Curry County, Oregon.

Parcel 14:

East Half of the Southeast quarter of the Southeast quarter ($E\frac{1}{2} SE\frac{1}{4} SE\frac{1}{4}$) of Section Twenty-five (25), Township Thirty-one (31) South, Range Thirteen (13) West, Willamette Meridian, Curry County, Oregon.

Parcel 18:

The Southeast quarter of the Southeast quarter ($SE\frac{1}{4} SE\frac{1}{4}$) and that portion of the North half of the Southeast quarter ($N\frac{1}{2} SE\frac{1}{4}$) described as follows:

Beginning at a point on the South line of the North half of the Southeast quarter, 10 chains West of the East line of Section Thirty-six (36), Township Thirty-one (31) South, Range Thirteen (13) West, Willamette Meridian; thence North 72° West 13.23 chains; thence South 4.08 chains; to the North line of the South half of the Southeast quarter of said Section 36; thence East 12.58 chains to the point of beginning all in Section Thirty-six (36), Township Thirty-one (31) South, Range Thirteen (13) West, Willamette Meridian, Curry County, Oregon.

Parcel 19:

That portion of Section Thirty-six (36), Township Thirty-one (31) South, Range Thirteen (13) West, Willamette Meridian, Curry County, Oregon, described as follows:

Beginning at a point 61.5 feet North and 439.9 feet East of the $\frac{1}{4}$ section corner on the West line of said Section 36; thence North $4^\circ 09'$ East 240.6 feet; thence North $44^\circ 08'$ East 247 feet; thence North $29^\circ 28'$ East 100 feet; thence North $8^\circ 44'$ West 238 feet; thence North $11^\circ 21'$ East 220 feet; thence North $15^\circ 45'$ West 265 feet; thence North $29^\circ 39'$ West 279.0 feet; thence North $42^\circ 41'$ East 263.2 feet more or less to the center of the Sixes River; thence North $54^\circ 05'$ West 150.2 feet; thence North $25^\circ 20'$ West 200.3 feet; thence North $47^\circ 25'$ West 136 feet; thence North $38^\circ 50'$ West 164.6 feet; thence North $11^\circ 20'$ West 87.4 feet; thence North $11^\circ 40'$ West 131.5 feet; thence North $47^\circ 50'$ West 110.0 feet; thence North 59° West 153.0 feet; thence North $21^\circ 30'$ West 85 feet to the Northwest corner

of Section 36; thence East along the North line of Section 36, 100 feet; thence North 4° 02' East 156 feet; thence North 80° 08' East 315.2 feet; thence South 79° 40' East 374.4 feet; thence South 42° 34' East 193.8 feet to a point on said North line of Section 36; thence East along the North line of Section 36 to a point 429 feet West of the Northeast corner of Section 36; thence South parallel with the East line of Section 36, 1848 feet; thence East 429 feet to a point on the East line of Section 36; thence South along said East line 22.16 chains, more or less, to a point 29.84 chains North of the Southeast corner of said Section 36; thence West 4.62 chains; thence North 4.00 chains; thence North 62° East 3.68 chains; thence North 85° 30' East 1.55 chains; thence North 63° 40' East 3.77 chains; thence North 46° 25' East 5.52 chains; thence North 19° West 2.14 chains; thence North 50° 15' West 2.53 chains; thence North 80° 30' West 2.23 chains; thence South 54° 20' West 4.00 chains; thence South 67° West 3.67 chains; thence South 21° 30' West 5.00 chains; thence North 79° 30' West 3.81 chains; thence South 29° 25' West 3.50 chains; thence North 82° West 4.63 chains; thence South 35° West 5.00 chains; thence South 10° 10' West 2.57 chains; thence South 4° 20' East 4.39 chains; thence South 59° West 4.97 chains; thence South 74° 50' West 10.50 chains; thence South 64° 45' West 1.65 chains to the center of the Southwest quarter of Section 36; thence North along North South center line of the Southwest quarter to point in the center of the North fork of the Sixes River; thence South 71° 22' West 100 feet; thence South 76° 38' West 236.6 feet; thence South 72° 53' West 168.5 feet; thence North 80° 53' West 108.7 feet; thence North 42° 17' West 463 feet; thence North 0° 25' East 221.0 feet; thence North 19° 13' West 166 feet; thence North 22° 49' East 200 feet, to the point of beginning.

EXCEPT that portion described as follows:

Beginning at a point which lies South 00° 52' East 1132.4 feet and East 498.8 feet from the Northwest corner of Section 36, Township 31 South, Range 13 West, Willamette Meridian, Curry County, Oregon, said point being marked by a 1 inch iron pipe; thence from the said point of beginning South 29° 39' East a distance of 279.0 feet; thence South 15° 45' East a distance of 35.0 feet; thence North 03° 56' East a distance of 50.0 feet; thence North 14° 42' West a distance of 115.7 feet; thence North 03° 05' West a distance of 233 feet to a 1 inch iron pipe; thence South 42° 41' West a distance of 161.0 feet to the point of beginning.

Parcel 20:

The North half (N $\frac{1}{2}$) of Government Lot One (1), Section One (1), Township Thirty-two (32) South, Range Thirteen (13) West, Willamette Meridian, Curry County, Oregon.

Parcel 21:

The Southeast quarter of the Southwest quarter (SE $\frac{1}{4}$ SW $\frac{1}{4}$) and the South half of the Southeast quarter (S $\frac{1}{2}$ SE $\frac{1}{4}$) all in Section Nineteen (19), Township Thirty-one (31) South, Range Twelve (12) West, Willamette Meridian, Curry County, Oregon.

Parcel 22:

The Southwest quarter of the Southwest quarter (SW $\frac{1}{4}$ SW $\frac{1}{4}$) and the Southeast quarter of the Southwest quarter (SE $\frac{1}{4}$ SW $\frac{1}{4}$) of Section Twenty (20), Township Thirty-one (31) South, Range Twelve (12) West, Willamette Meridian, Curry County, Oregon.

Parcel 23:

The North half of the Northwest quarter (N $\frac{1}{2}$ NW $\frac{1}{4}$); the Southwest quarter of the Northwest quarter (SW $\frac{1}{4}$ NW $\frac{1}{4}$) and the West half of the Southwest quarter (W $\frac{1}{2}$ SW $\frac{1}{4}$) in Section Twenty-nine (29), Township Thirty-one (31) South, Range Twelve (12) West, Willamette Meridian, Curry County, Oregon.

Parcel 24:

The Northeast quarter (NE $\frac{1}{4}$); the Southeast quarter (SE $\frac{1}{4}$); the East half of the Northwest quarter (E $\frac{1}{2}$ NW $\frac{1}{4}$); the East half of the Southwest quarter (E $\frac{1}{2}$ SW $\frac{1}{4}$), and Lot Four (4), Section Thirty (30), Township Thirty-one (31) South, Range Twelve (12) West, Willamette Meridian, Curry County, Oregon.

Parcel 25:

The Northeast quarter of the Northwest quarter (NE $\frac{1}{4}$ NW $\frac{1}{4}$) of Section Thirty-one (31), Township Thirty-one (31) South, Range Twelve (12) West, Willamette Meridian, Curry County, Oregon.

SUBJECT to all reservations and exceptions of record.

State of Oregon }
 County of Curry } ss.
 I hereby certify that the within instrument was
 filed for record Sept. 10, 1968
 at 4:20 o'clock P M. and recorded
 in book 8 Page 37-42
 of Book of Records
 BERNARD MATHER, County Clerk
 Fee Rec'd. 900 Deputy
Pa. Hoque



RECEIVED

DEC 18 1992

SPRING DESCRIPTION SHEET

WATER RESOURCES DEPT.
SALEM, OREGON

APPLICATION _____

1. Is the spring on property owned by applicant? Yes
2. If not, give name and address of legal owner: _____
3. Have you secured consent of owner to appropriate water from this spring and for construction of pipeline or other works? _____
4. If you do not have such consent, do you expect to secure right-of-way through condemnation? _____
5. What is the maximum flow from the spring in gallons per minute or cubic feet of water per second? See Attached
 What is the minimum flow? See Attached
 Is flow measured or estimated? Estimated
6. Does the stream flowing from the spring form a well defined natural channel? See Attached
7. Does the water flow off the lands on which it first arises? See Attached
8. Give the name of the stream or other body of water into which water from the spring flows: North Fork Sixes River & Sixes River.
9. If the water from the spring sinks or evaporates before reaching other water, give distance water flows from spring before vanishing: See Attached
10. Remarks: During the dry season North Fork of Sixes River has no visible flow.

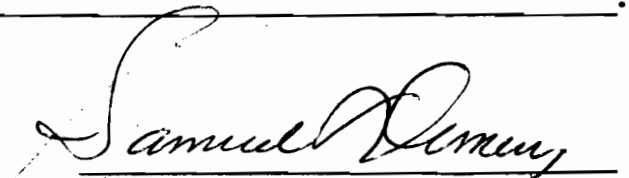
Signature

Signature

RECEIVED

DEC 18 1992

SPRING DESCRIPTION SHEET CONTINUED

5. Flow Information:

WATER RESOURCES DEPT.
SALEM, OREGON

<u>POD #</u>	<u>Maximum</u>	<u>Minimum</u>
POD #2	5 Gal./Min	1 Gal./Min.
POD #3	1 Gal./Min	1/2 Gal./Min.
POD #4	.5 Gal./Min	1/10 Gal./Min.
POD #5	1 Gal./Min	1/4 Gal./Min.
POD #6	5 Gal./Min	1 Gal./Min.
POD #7	1/10 Gal./Min	1/20 Gal./Min.
POD #8	1/10 Gal./Min	1/20 Gal./Min.
POD #9	2 Gal./Min	1/2 Gal./Min.
POD #10	5 Gal./Min	1 Gal./Min.
POD #11	.5 Gal./Min	1/10 Gal./Min.
POD #12	2 Gal./Min	1/10 Gal./Min.
POD #13	2 Gal./Min	1 Gal./Min.
POD #14	.5 Gal./Min	1/10 Gal./Min.
POD #15	5 Gal./Min	1 Gal./Min.
POD #16	2 Gal./Min	1/4 Gal./Min.

<u>POD #</u>	<u>6) Defined Channel</u>	<u>7) Flow Off Land</u>	<u>9) Vanishing Pt. In Dry Season</u>
POD #1	(See 1992 Surface Water Application)		
POD #2	Yes	Seasonally Yes	100 Yds.
POD #3	Slight	Seasonally Yes	100 Yds.
POD #4	No	No	50 Feet
POD #5	Slight	Seasonally Yes	100 Yds.
POD #6	Yes	Seasonally Yes	200 Feet
POD #7	Slight	Seasonally Yes	50-60 Feet
POD #8	Slight	Seasonally Yes	50-60 Feet
POD #9	No	No	100-200 Feet
POD #10	Yes	Seasonally Only	200 Yds.
POD #11	Slight	Seasonally Only	100 Yds.
POD #12	Slight	Seasonally Only	100 Feet
POD #13	Yes	Seasonally Only	100 Yds.
POD #14	Slight	Seasonally Only	100 Feet
POD #15	Yes	Seasonally Only	1/4 Mile
POD #16	Slight	Seasonally Only	200 Feet

Receipt for Request for Land Use Information

WRD Applicant Name: SAM DEMENT

This receipt must be signed by a local government representative and returned to the applicant for inclusion in the WRD application IF the local government can not provide the above requested land use information while the applicant waits.

City or County: Curry Co.

Staff Contact: LAREN R. WOLLEY

Phone: 247-7011

Signature: LAREN R. WOLLEY

Date of Information Request: 12-11-92

RECEIVED

DEC 18 1992

WATER RESOURCES DEPT.
SALEM, OREGON

**Land Use Information Form: Permits, Hydroelectric Licenses, Water Use
Addition to Classified Uses**

This information is needed to determine compatibility with local comprehensive plans as required by ORS 197.180. The Water Resources Department will use this and other info to evaluate the water use application. DO NOT FILL OUT THIS FORM IF water is to be diverted, conveyed, and/or used only on federal lands.

Applicant's Name: Sam Deмент
 Address: 835 6th Street
 City: Myrtle Pt. State: OR Zip: 97458 Day Phone: 572-5

Please provide information as requested below for all tax lots on or through which water diverted or used. (Attach extra sheets as necessary.) Applicants for municipal use, or irrigation uses within irrigation districts, may substitute existing and proposed service area boundaries for the tax lot information requested below.

Tax Lot or Local I.D.#	Plan Designation/Zoning (e.g. Rural Residential/RR-5)	Check All That Apply		
		Water Diverted	Water Conveyed	Water Use
	<i>see attached list w/ map</i>	<input checked="" type="checkbox"/>	<input checked="" type="checkbox"/>	<input checked="" type="checkbox"/>

Please list all counties and cities within which water is proposed to be diverted, conveyed and/or used.

The following section must be completed by a planning official from each county and city unless your project will be located entirely within city limits. In this case, only the city planning agency must complete this form. Please request extra forms as needed.

For Local Government Use Only

Local government planning officials are to complete the remainder of this form. If this form not be completed while the applicant waits, please sign and detach the receipt as instructed below. Please mail the completed form directly to the Water Resources Department (3850 Portland Rd. NE, Salem, OR, 97310) within 60 days of the date of receipt as shown below. If the form is not completed within 60 days, the Department may take action to approve the water use.

a) Check the appropriate box below and provide requested information.

Land uses to be served by proposed water uses (including proposed construction) are allowed outright or are not regulated by your comprehensive plan. Cite applicable ordinance section(s): _____ . Go to section b) on reverse

Land uses to be served by proposed water uses (including proposed construction) involve discretionary land use approvals as listed in the table below. **Note:** Please attach documentation of applicable local land use approvals which have already been obtained. (Record of Action plus any accompanying findings is sufficient)

12/18/92

*Is this yours?
Celia*

Type of Land Use Approvals Needed (e.g.: plan amendments, rezones, conditional use permits, etc.)	Cite Most Significant, Applicable Plan Policies & Ordinance Section References	Please check the box that applies		
		Already Obtained	Already Denied	Being Pursued Satisfactorily

b) Please provide printed name and written signature.

Name: LARRY R. WADLEY

Title: Senior Planner

Date: 2-17-92

Phone: 12-15-92

Signature: [Handwritten Signature]

Local governments are invited to express special land use concerns or make recommendations to the Department regarding this proposed use of water below, or on a separate sheet.

Continuations or Additional Comments:

OLD dwelling was to be used as a museum
new ~~dwelling~~ was to replace the function of
old dwelling as a management dwelling

Description of Water Use

Note to Applicant: This sheet will provide local planning staff with a basic description of your proposed water use. Please fill out this sheet before bringing the attached land use form to your local planning office. It will help local planning offices complete your land use information form quickly.

Note to Local Planning Officials: Please initial this sheet. Do not separate it from the land use information form. If needed, please make a separate copy for your records.

Applicant Name: SAM DEMENT
 Address: 835 6th STREET
MYRTLE POINT, OR 97458
 Phone: 572-5091

Please indicate what you will use the water for. Check all boxes that apply and fill in the blanks with key characteristics of the project

Irrigation (crop type, golf course, nursery or greenhouse): _____

Livestock (type of livestock, feedlot, slaughterhouse): CATTLE TROUGH WATER

Residential (# units, single or multi-family, # lots if partition or subdivision): 2 SINGLE FAMILY DWELLINGS INCLUDING 1/2 AC. LAND/GARAGE EACH. Sam Dement [36-13-31] JL 200

Commercial (i.e., retail, office, restaurant, gas station, hotel, service, etc.): _____

Industrial (i.e., factory, pulp mill, research and development, processing, etc.): _____

Institutional (i.e., school, library, etc.): _____

Mining (aggregate, metal, open pit, placer, etc.): _____

Recreation (park, campsite, pond, etc.): _____

Fish and Wildlife (pond, hatchery, etc.): _____

Hydropower (dam, reservoir, power generating or transmitting facilities): _____

Other (Name and list key characteristics): _____

Indicate sources for the proposed water use below:	Indicate the estimated quantity of water the use will require.
<input checked="" type="checkbox"/> Surface Water Name sources: <u>VARIOUS TRIBUTARIES TO SIXES RIVER, NORTH FORK (SEE MAP)</u>	<u>7.5</u> Cubic feet per second. <u>56.1</u> Gallons per minute. — Acre-Feet
<input type="checkbox"/> Reservoir or pond	
<input type="checkbox"/> Ground Water	

TRX LOT	SEC. T-12.	ZONING
200	19, 20, 29, 30-31-12	TIMBERL
300	36-31-13	"
2100	11, 13, 14-31-13	"
2001	10, 11, 15-31-13	"
2000	9-31-13	"
2002	15-31-13	"
3800	22, 23-31-13	"
3000	16, 17-31-13	"
3001	14, 17, 21, 22-31-13	"
3002	20-31-13	"
4000	30-31-13	"
4700	29, 30, 31-31-13	"

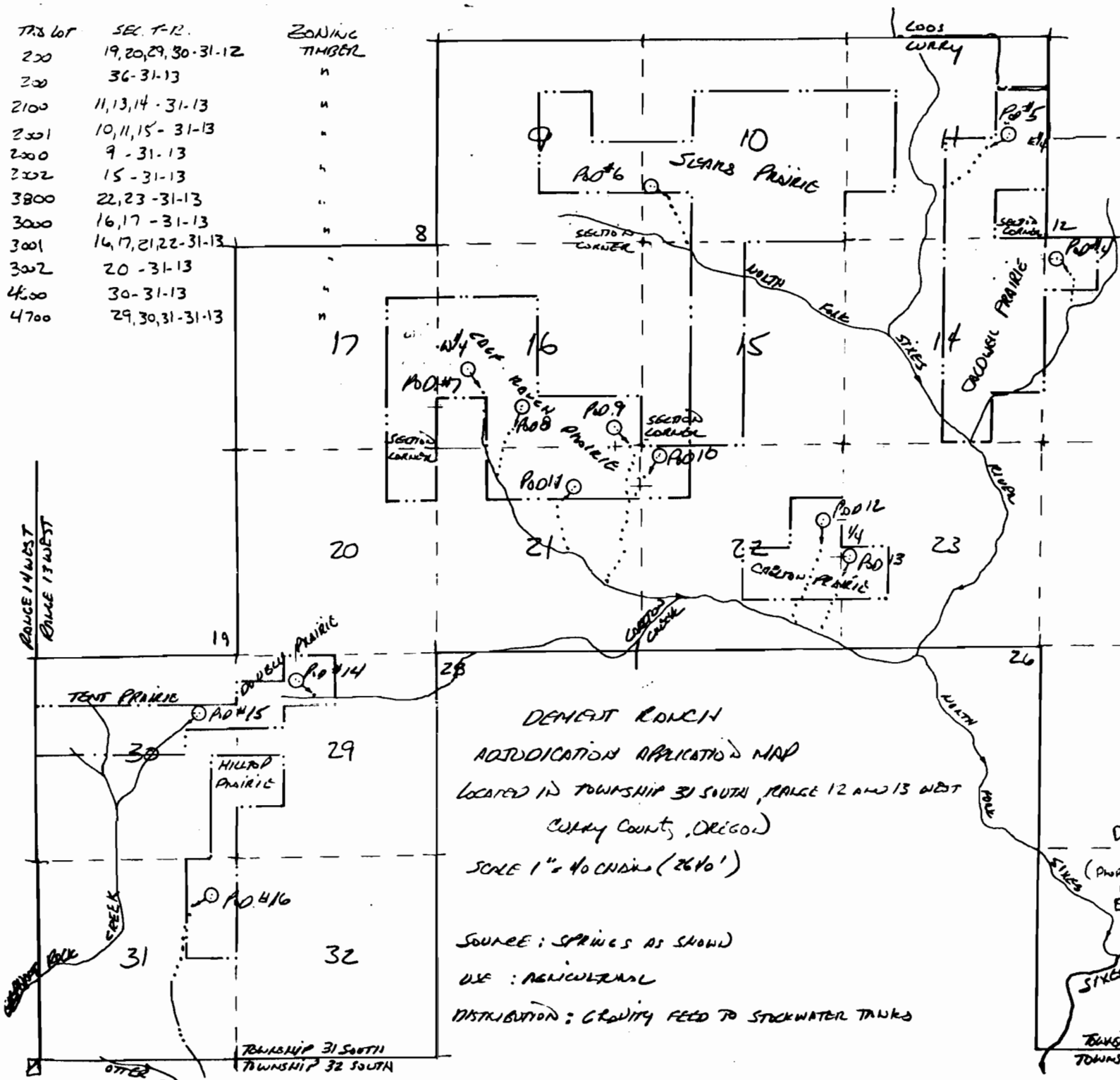

TOWNSHIP 31 SOUTH
TOWNSHIP 32 SOUTH

RECEIVED

DEC 18 1992

WATER RESOURCES DEPT
SALEM, OREGON

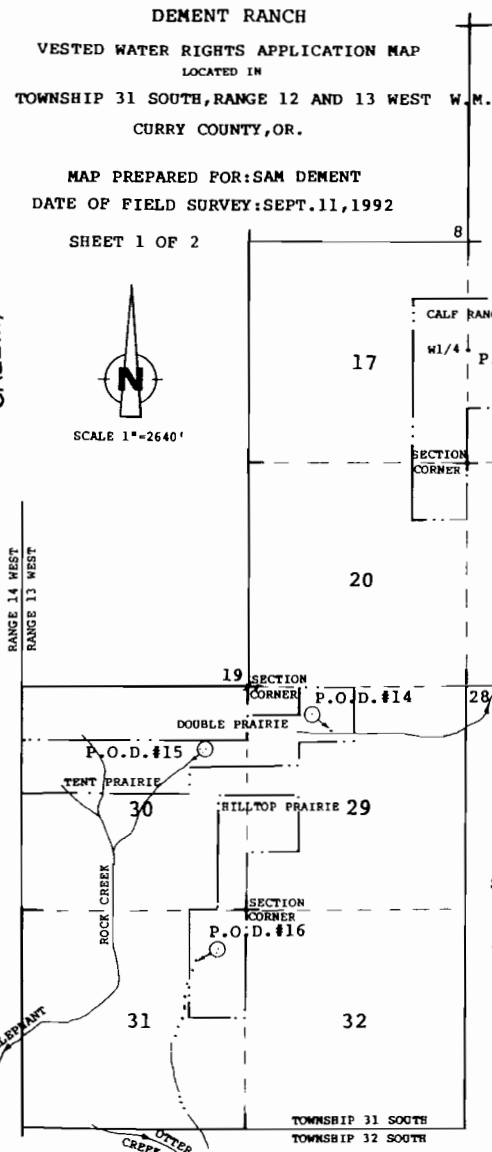

SOURCE: SPRINGS AS SHOWN
USE: AGRICULTURAL
DISTRIBUTION SYSTEMS: GRAVITY LINES TO STOCKWATER TROUGHS

○ DENOTES STOCKWATER TROUGH AT SPRING
(25-50' BELOW SPRING/P.O.D.)

NOTE: P.O.D.#1 SEE 1992 SURFACE WATER APPLICATION

NOTE: IN-STREAM STOCKWATER USE (SHOWN THUS [---])
LOCATED IN SECTION 36-31-13;
SW1/4 OF SE1/4, SEC. 14-31-13;
NE1/4 OF NW1/4, SEC. 15-31-13 WM

EXAMINER'S DISCLAIMER STATEMENT
THE PREPARATION OF THIS MAP WAS FOR THE PURPOSE OF
IDENTIFYING THE LOCATION OF THE WATER RIGHT ONLY AND
WAS NO INTENT TO PROVIDE DIMENSIONS OR LOCATION OF
PROPERTY OWNERSHIP LINES.

I/We certify that the information I have provided in this
application is an accurate representation of the proposed water
use and is true and correct to the best of my knowledge.



NOTE: P.O.D.#1 SEE 1992
SURFACE WATER APPLICATION

COPY

DEMENT RANCH

VESTED WATER RIGHTS APPLICATION MAP

SUPPLEMENTAL MAP INFORMATION

SHEET 2 OF 2

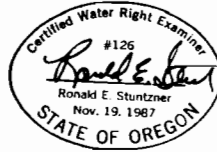

DIVERSION LOCATIONS

POD #1: See 1992 Surface Water Application

POD #2: Location: 1600' South and 330' East of NW Corner, Sec.29-31-12 in NW1/4, NW1/4, SW1/4, NW1/4, Section 29.
Source: Spring, Flow = 1 Gal./Min.
Distribution System: 1" Plastic Gravity Line to 200 Gallon Powder River Stock Water Tank.

POD #3: Location: 2700' South and 1200' West of NE Corner, Sec.30-31-12 in NW1/4, NW1/4, NE1/4, SE1/4, Section 30.
Source: Spring, Flow = 1/2 Gal./Min.
Distribution System: Gravity to 200 Gallon Powder River Stock Water Tank.

POD #4: Location: 530' South and 330' East of NW Corner, Sec. 13-31-13 in SW1/4, NW1/4, NW1/4, NW1/4, Section 13.
Source: Spring, Flow = 1/10 Gal./Min.
Distribution System: 3/4" Iron Pipe Line Gravity to 200 Gal. Powder River Stock Water Tank.

POD #5: Location: 0' South and 1050' West of the East 1/4 Corner, Sec.11-31-13 in SW1/4, NE1/4, NE1/4, SE1/4, Section 11.
Source: Spring, Flow = 1/4 Gal./Min.
Distribution System: 3/4" Iron Pipe Line Gravity to 200 Gal. Stock Water Tank.

POD #6: Location: 1450' North and 260' East of SW Corner Sec.10-31-13 in SW1/4, SW1/4, NW1/4, SW1/4, Section 10.
Source: Spring, Flow = 1 Gal./Min.
Distribution System: 1-1/2" Plastic Gravity Line to 200 Gallon Powder River Stock Water Tank.

POD #7: Location: 600' South and 800' East of West 1/4 Sec.16-31-13 in SW1/4, NE1/4, NW1/4, SW1/4 Section 16.
Source: Spring, Flow = 1/10 Gal./Min.
Distribution System: Gravity to 200 Gal. Powder River Stock Water Tank.

POD #8: Location: 1050' North and 2250' East of SW Corner Sec.16-31-13 in SW1/4, NE1/4, SE1/4, SW1/4, Section 16.
Source: Spring, Flow = 1/10 Gal./Min.
Distribution System: Gravity to 100 Gal. Steel Stock Water Tank.

POD #9: Location: 530' North and 660' West of SE Corner Sec.16-31-13 in SE1/4, SW1/4, SE1/4, SE1/4 Section 16.
Source: Spring, Flow = 1/2 Gal./Min.
Distribution System: 3/4" Plastic Gravity Line to 100 Gal. Plastic Stock Water Tank.

POD #10: Location:260' South and 460' East of NW Corner Sec.22-31-13 in NE1/4, NW1/4, NW1/4 NW1/4, Section 22.
Source: Spring, Flow = 1/2 Gal./Min.
Distribution System: 1" Iron Pipe Line Gravity to 150 Gal. Concrete Stock Water Tank.

POD #11: Location: 1050' South and 1650' West of NE Corner Sec.21-31-13 in SW1/4, SE1/4, NW1/4, NE1/4, Section 21.
Source: Spring, Flow 1/10 Gal./Min.
Distribution System: 3/4" Iron Pipe Gravity Lie to 50 Gal. Steel Stock Water Tank.

POD #12: Location: 725' North and 525' West of the 1/4 Corner Common to Sec.22 and 23-31-13 in SW1/4, NE1/4, SE1/4, NE1/4, Section 22.
Source: Spring, Flow 1/10 Gal./Min.
Distribution System: 1" Plastic Gravity Line to 150 Gal. Concrete Stock Water Tank.

POD #13: Location: 260' South and 260' East of the 1/4 Corner Common to Sec.22 and 23-31-13 in NW1/4, NW1/4, NW1/4, SW1/4 of Section 23.
Source: Spring, Flow = 1 Gal./Min.
Distribution System: 1" PVC Gravity Line to 75 Gal. Steel Stock Water Tank.

POD #14: Location: 660' South and 1550' East of the NW Corner Sec.29-31-13 in NW1/4, SW1/4, NW1/4, NW1/4, Section 29.
Source: Spring, Flow = 1/10 Gal./Min.
Distribution System: 1" Plastic Gravity Line to 50 Gal. Steel Stock Water Tank.

POD #15: Location: 1520' South and 1050' West of the NE Corner Sec.30-31-13 in NE1/4, NW1/4, SE1/4, NE1/4, Section 30.
Source: Spring, Flow = 1 Gal./Min.
Distribution System: Gravity Line to 500 Gal. Steel Stock Water Tank.

POD #16: Location: 1000' South and 660' West of the NE Corner of Sec.31-31-13 in NW1/4, SE1/4, NE1/4, NE1/4 of Section 31.
Source: Spring, Flow 1/10 Gal./Min.
Distribution System: 1-1/2" PVC Gravity Line to 100 Gal. Metal Stock Water Tank.

RECEIVED

DEC 18 1992

WATER RESOURCES DEPT.
SALEM, OREGON

SURFACE WATER REGISTRATION CHECKLIST

(received after July 18, 1990)

CHECK BASIN MAP Dec NAME SOUTH # 17 UNADJUDICATED AREA ? YES
COAST

RECEIPT # 95210 S W R NUMBER 150

CHECK ENCLOSURES Dec PRELIMINARY DATA BASE ENTRY _____

ACKNOWLEDGEMENT LETTER Dec ENTER ON STREAM INDEX _____

CHECK QUADRANGLE MAP _____ CHECK GLO PLATS _____

WATERMASTER CHECKLIST _____ PUBLIC NOTICE PUBLICATION Yes

FORM REVIEW Proposed WR?
_____ blanks filled in
_____ signed
_____ date received stamped

MAP REVIEW

- source and trib
- diversion point location
- conveyances (pipes, ditch, etc.) 690-22-
- place of use
- scale WRONG SCALE 025-2
- township, range, section
- north arrow
- CWRE stamp
- disclaimer
- date survey was performed
- P.O.B. of survey
- dimensions and capacity of diversion system
- "beneficial use" type title
- "permanent-quality" paper

WHAT IS PRIORITY DATE FOR INSTREAM STOCK WR?
8 DIFFERENT PRIORITY DATES
NON-CONTIGUOUS PROPERTY
USE ON MAP SHOWS AGRICULTURAL - WHAT IS THAT?

WATER RIGHT RECORD CHECK _____ FIELD INSPECTION _____

FINAL FILE REVIEW _____ FINAL DATA BASE ENTRY _____

ENTER ON PLAT CARDS _____

December 9, 1993

RONALD E STUNTZNER
PO BOX 118
COOS BAY OR 97420

RE: SWR-150

Dear Mr Stuntzner,

This will acknowledge the receipt of map to support the pre-1909 vested water right claim in the name of SAMEUL DEMENT you returned with corrections and completions. I have added the map to the file. Thank you for your attention to this matter. If you have any questions, please give me a call.

Sincerely,

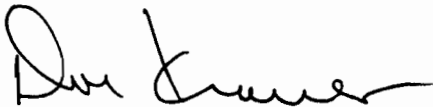

Don Knauer
Adjudication Specialist

J:\WS\C\1\SWR-0150.002



3850 Portland Rd NE
Salem, OR 97310
(503) 378-3739
FAX (503) 378-8130

June 25, 1993

RONALD E. STUNTZNER
P.O. BOX 118
COOS BAY OR 97420

RE: File# **SWR-150**

DEAR RONALD E. STUNTZNER,

The Water Resources Department (WRD) received a little over 500 surface water registration statements in December, 1992. All of the files have been set up and receipts for the fees have been sent. The next step is to insure the maps received in support of the claims are acceptable based on Oregon Revised Statutes (ORS) and Oregon Administrative Rules (OAR).

I am returning the map you prepared for Samuel Dement. You will find the item which requires completion or correction shown below. I have the description followed by the ORS or OAR site and paraphrased statute or rule.

508 of
place of use (1/4 1/4)

ORS 539.240 (2) (d) (B) "The location of place of use by quarter-quarter section..." You can show these on the map or listed on an attachment.

scale

OAR 690-14-170-1 "The map scale shall be 1" = 1320', 1" = 400', or the scale of the county assessor map..." I'm not going to require you to change the scale of the map. I want you to know what is required for a final proof and pre-1909 map.

My interest right now is to get the map in acceptable form to support the claim to pre-1909 water use. I have listed the two items above of which you only have to add the lines and identify the 1/4 1/4's.



3850 Portland Rd NE
Salem, OR 97310
(503) 378-3739
FAX (503) 378-8130

I do have some questions about other items on the map. You have shown the use as "agricultural" but the claimant lists the use as stock water. I need you to explain what you mean by "agricultural" and if the use is actually stock water, you must change the map. In your certification you show "... an accurate representation of the proposed water use...". This is a claim to water use which began prior to 1909 and has continued. I need you to explain what you mean by "proposed water use". A priority date for the livestock use directly from the streams has not been shown anywhere. If you can supply that information I won't have to get it from the claimant.

There are two major problems with this claim. I want you to be aware of them at this time. I will need your help in getting this straightened out. They won't have any affect on the map. I have sent a copy of the OAR's Chapter 690 Division 28. OAR # 690-28-025-2 requires seperate forms for different priority dates and non-contiguous properties. There are a total of eight different priorities dates and the property is not contiguous. This is something the claimant will have to remedy and you may be able to help.

I have seen this handled in two ways. First by sorting out the priority dates and properties and filing the additional forms and fees. The one map would be acceptable to support all of the various claims. Another way would be to change all of the priority dates to the same one. This would have to be the most junior. And again the one map would be acceptable to support the claim. I'm not too concerned about the non-contiguous property considering the amount and use of the water.

You must return the map before the claim can be processed. If you cannot have the map to the WRD within 60 days, please inform me as to when it can be expected. Please mark all correspondence with the file number.

As always, if you have any questions, please give me a call.

Sincerely,



Don Knauer
Adjudication Specialist

Enclosures

January 20, 1993

SAMEUL DEMENT
835 6 TH STREET
MYRTLE POINT OR 97458

Dear MR DEMENT,

This will acknowledge that your Surface Water Registration Statement in the name of SAMEUL DEMENT has been received by our office. The fees in the amount of \$200.00 have been received and our receipt #95210 is enclosed. Your registration statement has been numbered SWR-150.

Our office will review your form and map in the near future. If necessary we will schedule a meeting with you that will include a site inspection. If there are problems with your form we are usually able to take care of them during our visit. We will be able to answer any questions you might have about the adjudication process at that time.

Please feel free to contact this office if you have any questions.

Sincerely,

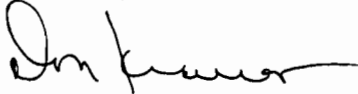

Don Knauer
Adjudication Specialist

Enclosure

C:\WP51\SWR\CLAIMANT\SWR-0150.001



3850 Portland Rd NE
Salem, OR 97310
(503) 378-3739
FAX (503) 378-8130

STATE OF OREGON
WATER RESOURCES DEPARTMENT
 3850 PORTLAND ROAD NE
 SALEM, OR 97310
 378-8455/378-8130 (FAX)

RECEIPT # 95210

RECEIVED FROM: Samuel Dement APPLICATION

BY: _____ PERMIT

TRANSFER

CASH: CHECK: # 96292 OTHER: (IDENTIFY)

TOTAL REC'D \$ 200.⁰⁰

01-00-0 WRD MISC CASH ACCT		
842.010	ADJUDICATIONS	\$ 200. ⁰⁰
831.087	PUBLICATIONS/MAPS	\$
830.650	PARKING FEES Name/month	\$
_____	OTHER: (IDENTIFY)	\$

02-00-0 FEDERAL FUNDS		
_____	OTHER: (IDENTIFY)	\$

03-00-0 WRD OPERATING ACCT			
MISCELLANEOUS:			
840.001	COPY FEES		\$
850.200	RESEARCH FEES		\$
880.109	MISC REVENUE: (IDENTIFY)		\$
520.000	OTHER (P-6): (IDENTIFY)		\$
WATER RIGHTS:			
842.001	SURFACE WATER	EXAM FEE	RECORD FEE
842.003	GROUND WATER	\$	842.002 \$
842.005	TRANSFER	\$	842.004 \$
WELL CONSTRUCTION			
842.022	WELL DRILL CONSTRUCTOR	EXAM FEE	LICENSE FEE
842.016	WELL DRILL OPERATOR	\$	842.023 \$
	LANDOWNER'S PERMIT	\$	842.019 \$
			842.024 \$

06-00-0 WELL CONST START FEE			CARD #
842.013	WELL CONST START FEE	\$	
	MONITORING WELLS	\$	CARD #

45-00-0 LOTTERY PROCEEDS		
864.000	LOTTERY PROCEEDS	\$

07-00-0 HYDRO ACTIVITY		LIC NUMBER	
842.011	POWER LICENSE FEE(FW/WRD)		\$
842.115	HYDRO LICENSE FEE(FW/WRD)		\$
_____	HYDRO APPLICATION		\$

RECEIPT # 95210 DATED: 12-18-92 BY: D Bushnell

7.5 MINUTE SERIES (TOPOGRAPHIC)

20'

'92

'93

'94

17' 30"

'95

990000 FEET

'97

124° 15' 42" 52' 30"

HAP 82 58-98

Edson 2 # 2786 Lookout Tower

R 14 W R 13 W

South Fork Floras Creek

Calf Ranch Prairie

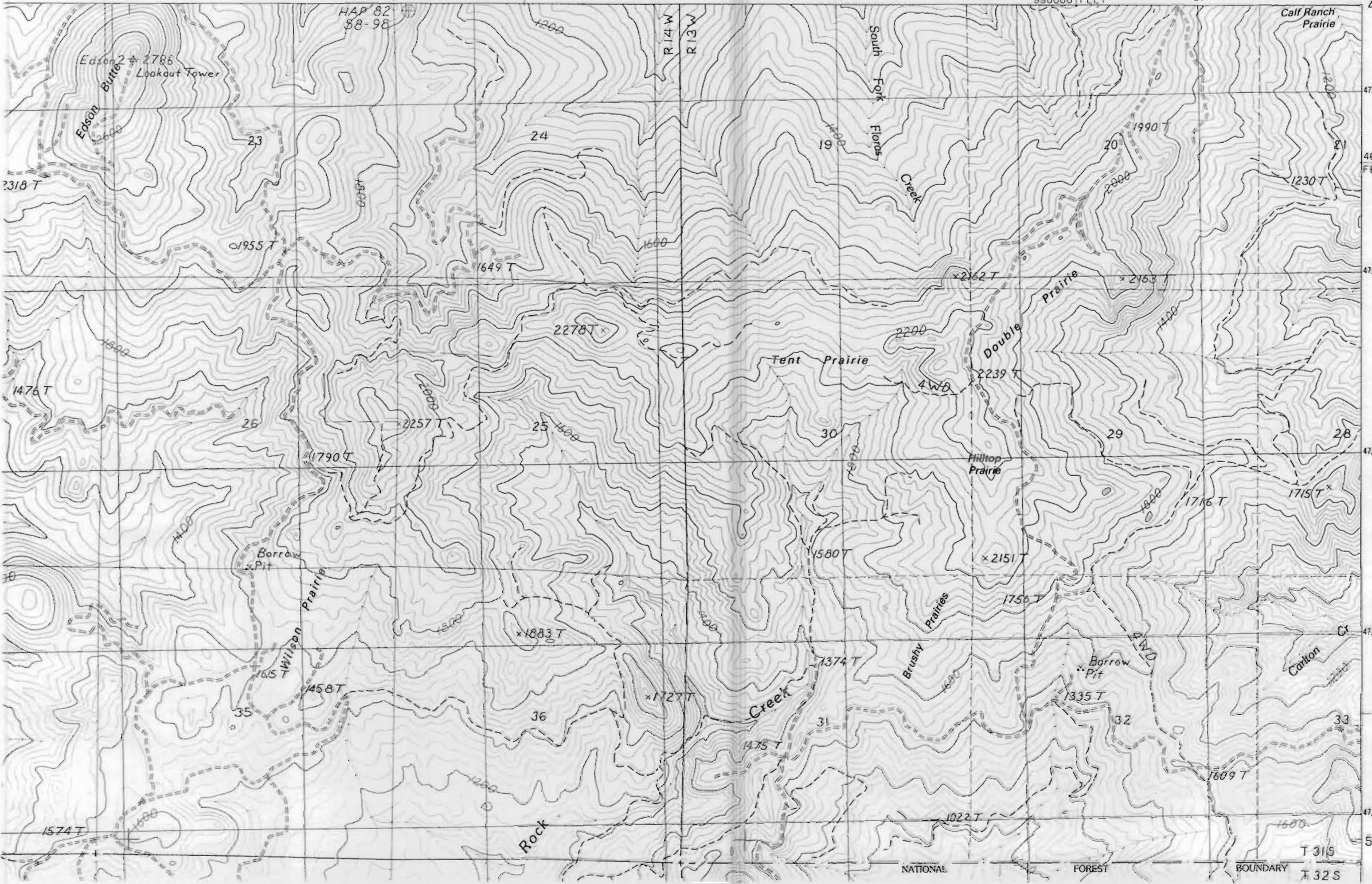

4747

460000 FEET

4746

4745

4744

4743

50'

NATIONAL

FOREST

BOUNDARY

T 31 S

T 32 S

124° 15' 399000E 40 41 12' 30" 42 43 44 45 46 47 48 49 50' 42° 52' 30" 1026000 FEET



Calf Ranch Prairie

Carlton Prairie

Rock Creek

Creek

Carlton Creek

Carlton

North

Guerin

Salt Canyon

Sugarloaf Mtn 2550

Dement Ranch

Sixes

Murphy

Mile 28

Private

T 31 S

T 32 S

1133T

433T

769T

137T

CURRY CO
COOS CO

4747000N

4746

4745

4744

4743

50'

21

22

23

24

19

28

27

26

25

30

33

34

35

36

31

1577*

1087T

1399T

1000

1028T

HAP645

R13W
R12W

1280

1542T

1000

1000

1470T

647T

1505T

1275T*

1547T

1442T

Borrow Pit

1167T

1635

461T

500

500

500

500

500

500

500

500

500

500

500

500

1600

1248T

2065

2065

1635

1635

1248T

1248T

1248T

1248T

1248T

1248T

1248T

1248T

1248T

1248T

1248T

1248T

1248T

1248T

1248T

1248T

1248T

Gen

463

BM 4407

923T

133T

137T

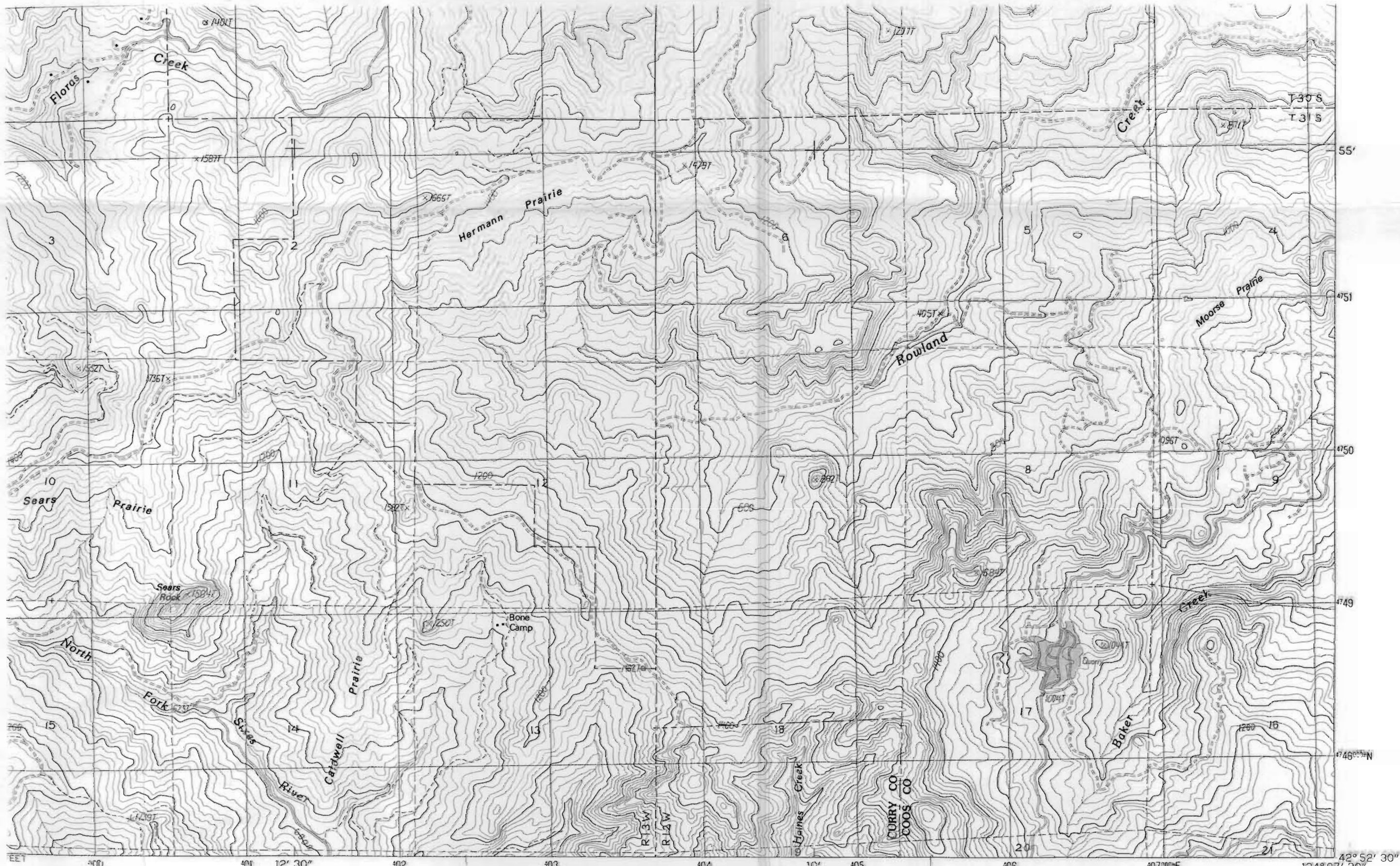

GEOLOGICAL SURVEY
 USGS, NOS/NOAA
 1980 AND 1982
 1986
 RT CONFORMAL CONIC
 OREGON, SOUTH ZONE
 0°49' WEST
 19° EAST
 DATUM OF 1929
 3RD AMERICAN DATUM
 of 1983,

PROVISIONAL MAP
 Produced from original

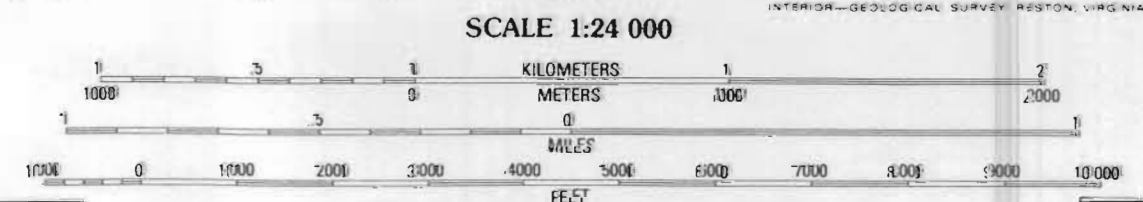

CONTOUR INTERVAL 40 FEET
 CONTROL ELEVATIONS SHOWN TO THE NEAREST 0.1 FOOT



1	2	3
1 Bill Peak	2 Myrtle Point	3 Bridge
4		
		4 Calf Ranch Mtn

ROAD LEGEND

Improved Road
 Unimproved Road
 Trail

Interstate Route
 U.S. Route
 State Route

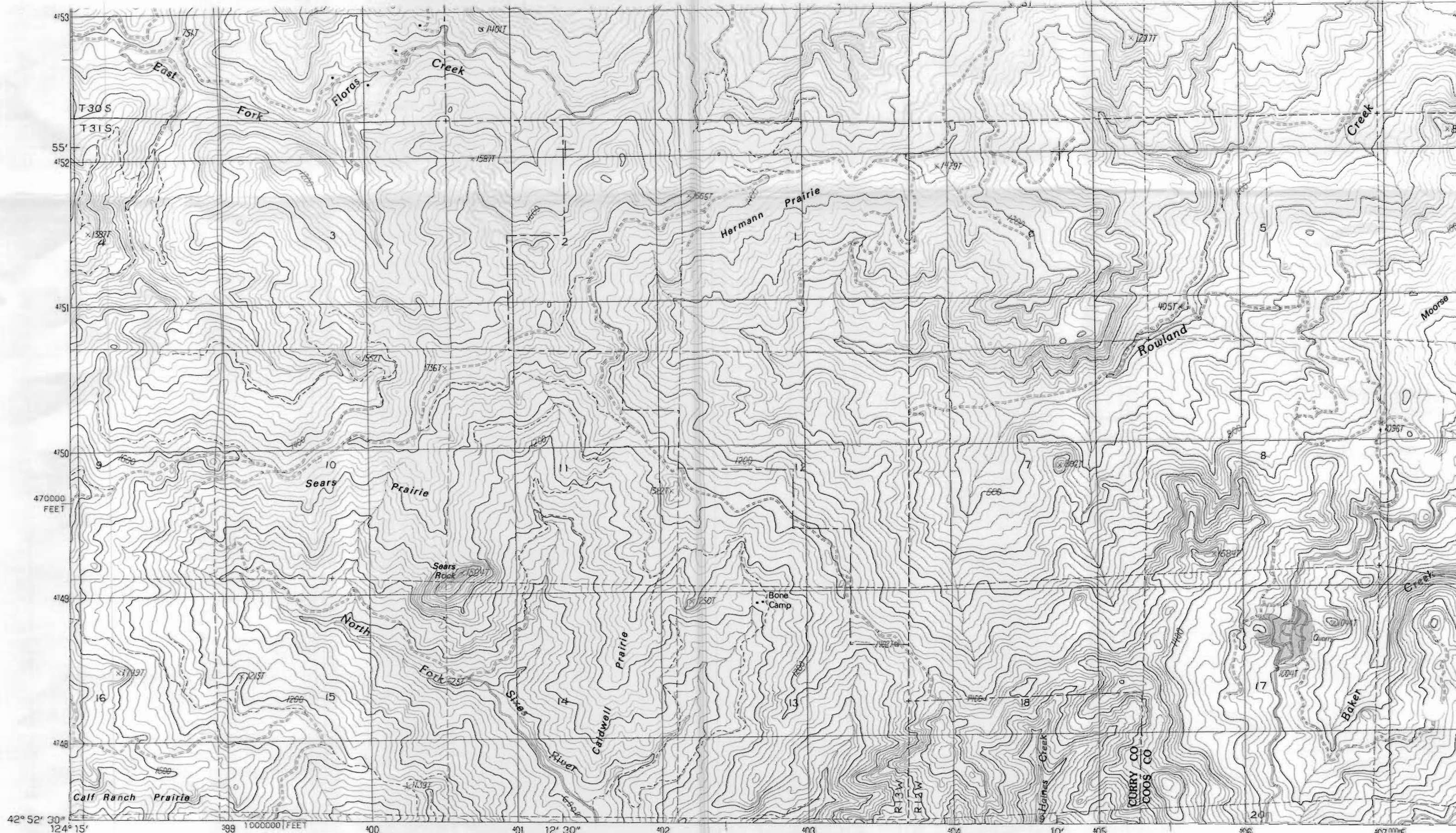

PRODUCED BY THE UNITED STATES GEOLOGICAL SURVEY
 CONTROL BY USGS, NOS/NOAA
 COMPILED FROM AERIAL PHOTOGRAPHS TAKEN 1980 AND 1982
 FIELD CHECKED 1982. MAP EDITED 1986
 PROJECTION LAMBERT CONFORMAL CONIC
 GRID: 1004-METER UNIVERSAL TRANSVERSE MERCATOR ZONE 10
 10,004-FOOT STATE GRID TICKS OREGON, SOUTH ZONE
 UTM GRID DECLINATION 0°19' WEST
 1980 MAGNETIC NORTH DECLINATION 19° EAST
 VERTICAL DATUM NATIONAL GEODETIC VERTICAL DATUM OF 1929
 HORIZONTAL DATUM 1927 NORTH AMERICAN DATUM

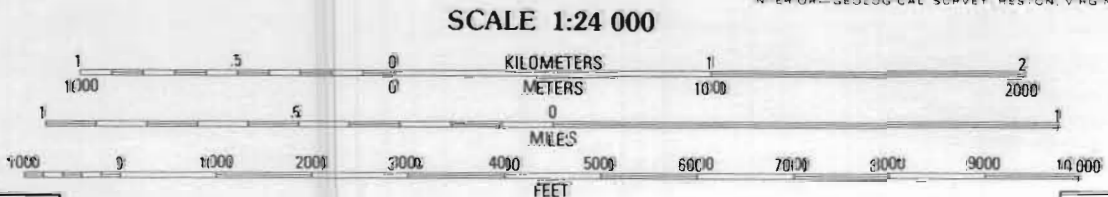

SCALE 1:24 000



QUADRANGLE LOCATION

PROVISIONAL MAP

CONTOUR INTERVAL 10 FEET

1	2	3	1 Bill Peak
			2 Myrtle Point

ROAD LEGEND

- Improved Road
- Unimproved Road
- Trail
- Interstate Route
- U.S. Route

VESTED WATER RIGHTS APPLICATION MAP

LOCATED IN

TOWNSHIP 31 SOUTH, RANGE 12 AND 13 WEST W.M.

CURRY COUNTY, OR.

MAP PREPARED FOR: SAM DEMENT

DATE OF FIELD SURVEY: SEPT. 11, 1992

SHEET 1 OF 2



SCALE 1"=2640'

SWE-150

THE PREPARATION OF THIS MAP WAS FOR THE PURPOSE OF IDENTIFYING THE LOCATION OF THE WATER RIGHT ONLY AND HAS NO INTENT TO PROVIDE DIMENSIONS OR LOCATION OF PROPERTY OWNERSHIP LINES.

I/We certify that the information I have provided in this application is an accurate representation of the proposed water use and is true and correct to the best of my knowledge.

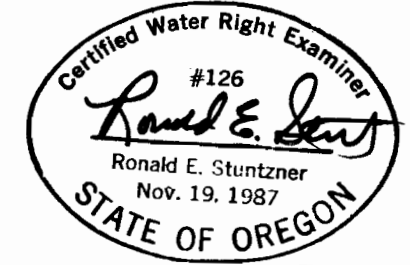

RECEIVED

DEC 18 1992

WATER RESOURCES DEPT., SALEM, OREGON

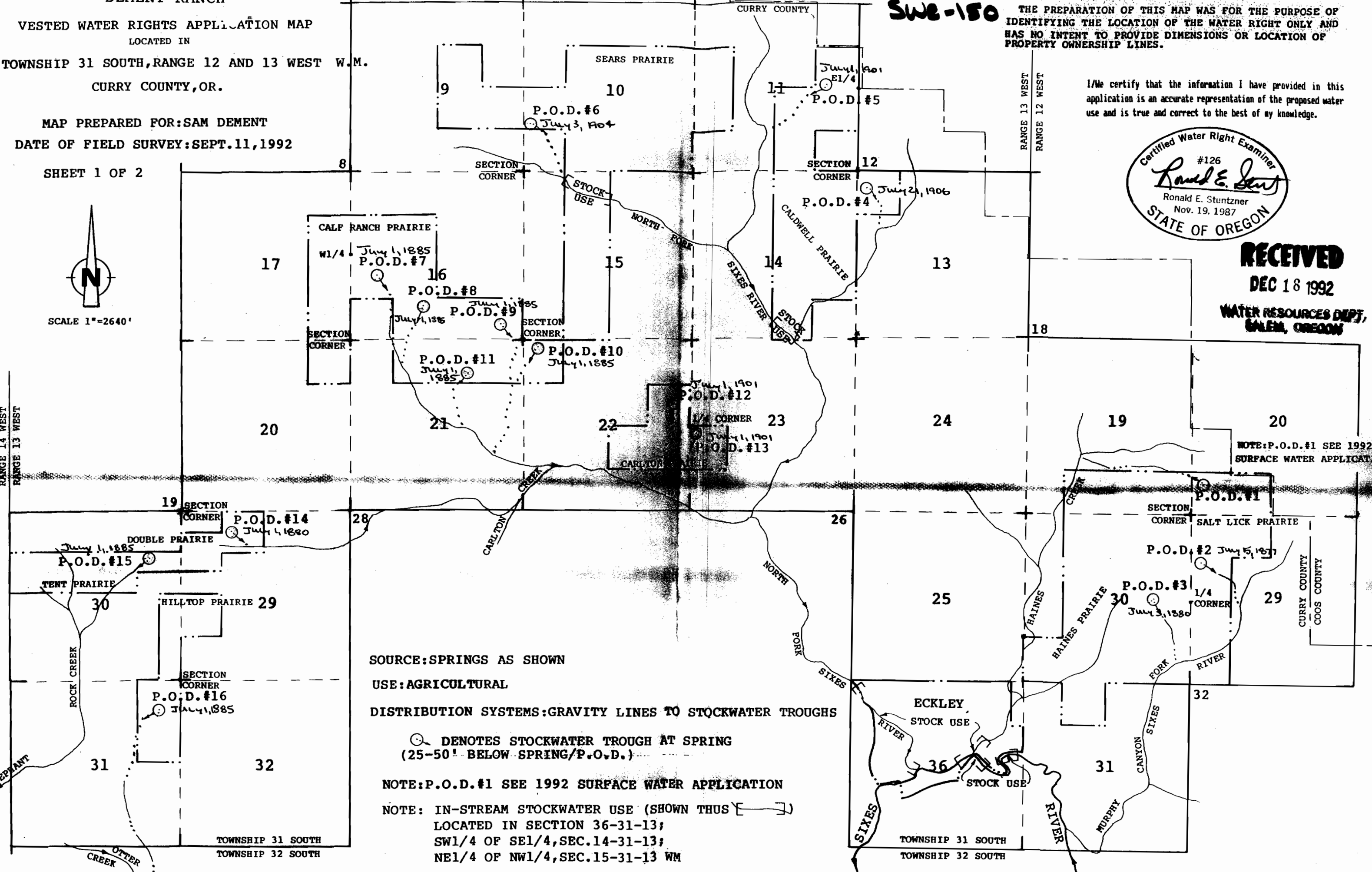

SOURCE: SPRINGS AS SHOWN

USE: AGRICULTURAL

DISTRIBUTION SYSTEMS: GRAVITY LINES TO STOCKWATER TROUGHS

○ DENOTES STOCKWATER TROUGH AT SPRING (25-50' BELOW SPRING/P.O.D.)

NOTE: P.O.D.#1 SEE 1992 SURFACE WATER APPLICATION

NOTE: IN-STREAM STOCKWATER USE (SHOWN THUS [])
LOCATED IN SECTION 36-31-13;
SW1/4 OF SE1/4, SEC.14-31-13;
NE1/4 OF NW1/4, SEC.15-31-13 WM

NOTE: P.O.D.#1 SEE 1992 SURFACE WATER APPLICATION

TOWNSHIP 31 SOUTH
TOWNSHIP 32 SOUTH

TOWNSHIP 31 SOUTH
TOWNSHIP 32 SOUTH

DEMENT RANCH

VESTED WATER RIGHTS APPLICATION MAP

SUPPLEMENTAL MAP INFORMATION

SHEET 2 OF 2

DIVERSION LOCATIONS

POD #1: See 1992 Surface Water Application

POD #2: Location: 1600' South and 330' East of NW Corner, Sec.29-31-12 in NW1/4, NW1/4, SW1/4, NW1/4, Section 29.
Source: Spring, Flow = 1 Gal./Min.
Distribution System: 1" Plastic Gravity Line to 200 Gallon Powder River Stock Water Tank.

POD #3: Location: 2700' South and 1200' West of NE Corner, Sec.30-31-12 in NW1/4, NW1/4, NE1/4, SE1/4, Section 30.
Source: Spring, Flow = 1/2 Gal./Min.
Distribution System: Gravity to 200 Gallon Powder River Stock Water Tank.

POD #4: Location: 530' South and 330' East of NW Corner, Sec. 13-31-13 in SW1/4, NW1/4, NW1/4, NW1/4, Section 13.
Source: Spring, Flow = 1/10 Gal./Min.
Distribution System: 3/4" Iron Pipe Line Gravity to 200 Gal. Powder River Stock Water Tank.

POD #5: Location: 0' South and 1050' West of the East 1/4 Corner, Sec.11-31-13 in SW1/4, NE1/4, NE1/4, SE1/4, Section 11.
Source: Spring, Flow = 1/4 Gal./Min.
Distribution System: 3/4" Iron Pipe Line Gravity to 200 Gal. Stock Water Tank.

POD #6: Location: 1450' North and 260' East of SW Corner Sec.10-31-13 in SW1/4, SW1/4, NW1/4, SW1/4, Section 10.
Source: Spring, Flow = 1 Gal./Min.
Distribution System: 1-1/2" Plastic Gravity Line to 200 Gallon Powder River Stock Water Tank.

POD #7: Location: 600' South and 800' East of West 1/4 Sec.16-31-13 in SW1/4, NE1/4, NW1/4, SW1/4 Section 16.
Source: Spring, Flow = 1/10 Gal./Min.
Distribution System: Gravity to 200 Gal. Powder River Stock Water Tank.

POD #8: Location: 1050' North and 2250' East of SW Corner Sec.16-31-13 in SW1/4, NE1/4, SE1/4, SW1/4, Section 16.
Source: Spring, Flow = 1/10 Gal./Min.
Distribution System: Gravity to 100 Gal. Steel Stock Water Tank. **SW2-150**

POD #9: Location: 530' North and 660' West of SE Corner Sec.16-31-13 in SE1/4, SW1/4, SE1/4, SE1/4 Section 16.
Source: Spring, Flow = 1/2 Gal./Min.
Distribution System: 3/4" Plastic Gravity Line to 100 Gal. Plastic Stock Water Tank.

POD #10: Location: 260' South and 460' East of NW Corner Sec.22-31-13 in NE1/4, NW1/4, NW1/4, NW1/4, Section 22.
Source: Spring, Flow = 1/2 Gal./Min.
Distribution System: 1" Iron Pipe Line Gravity to 150 Gal. Concrete Stock Water Tank.

POD #11: Location: 1050' South and 1650' West of NE Corner Sec.21-31-13 in SW1/4, SE1/4, NW1/4, NE1/4, Section 21.
Source: Spring, Flow 1/10 Gal./Min.
Distribution System: 3/4" Iron Pipe Gravity Line to 50 Gal. Steel Stock Water Tank.

POD #12: Location: 725' North and 525' West of the 1/4 Corner Common to Sec.22 and 23-31-13 in SW1/4, NE1/4, SE1/4, NE1/4, Section 22.
Source: Spring, Flow 1/10 Gal./Min.
Distribution System: 1" Plastic Gravity Line to 150 Gal. Concrete Stock Water Tank.

POD #13: Location: 260' South and 260' East of the 1/4 Corner Common to Sec.22 and 23-31-13 in NW1/4, NW1/4, NW1/4, SW1/4 of Section 23.
Source: Spring, Flow = 1 Gal./Min.
Distribution System: 1" PVC Gravity Line to 75 Gal. Steel Stock Water Tank.

POD #14: Location: 660' South and 1550' East of the NW Corner Sec.29-31-13 in NW1/4, SW1/4, NW1/4, NW1/4, Section 29.
Source: Spring, Flow = 1/10 Gal./Min.
Distribution System: 1" Plastic Gravity Line to 50 Gal. Steel Stock Water Tank.

POD #15: Location: 1520' South and 1050' West of the NE Corner Sec.30-31-13 in NE1/4, NW1/4, SE1/4, NE1/4, Section 30.
Source: Spring, Flow = 1 Gal./Min.
Distribution System: Gravity Line to 500 Gal. Steel Stock Water Tank.

POD #16: Location: 1000' South and 660' West of the NE Corner of Sec.31-31-13 in NW1/4, SE1/4, NE1/4, NE1/4 of Section 31.
Source: Spring, Flow 1/10 Gal./Min.
Distribution System: 1-1/2" PVC Gravity Line to 100 Gal. Metal Stock Water Tank.

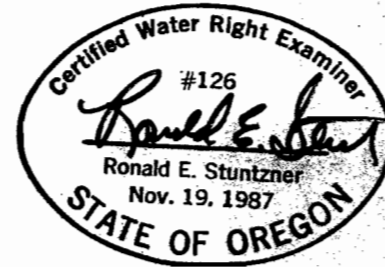

VESTED WATER RIGHT APPLICATION MAP

LOCATED IN

TOWNSHIP 31 SOUTH, RANGE 12 AND 13 WEST W.M.

CURRY COUNTY, OR.

MAP PREPARED FOR: SAM DEMENT

DATE OF FIELD SURVEY: SEPT. 11, 1992

SHEET 1 OF 2

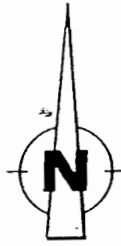

SCALE 1" = 2640'

THE PREPARATION OF THIS MAP WAS FOR THE PURPOSE OF IDENTIFYING THE LOCATION OF THE WATER RIGHT ONLY AND HAS NO INTENT TO PROVIDE DIMENSIONS OR LOCATION OF PROPERTY OWNERSHIP LINES.

I/We certify that the information I have provided in this application is an accurate representation of the water use and is true and correct to the best of my knowledge.

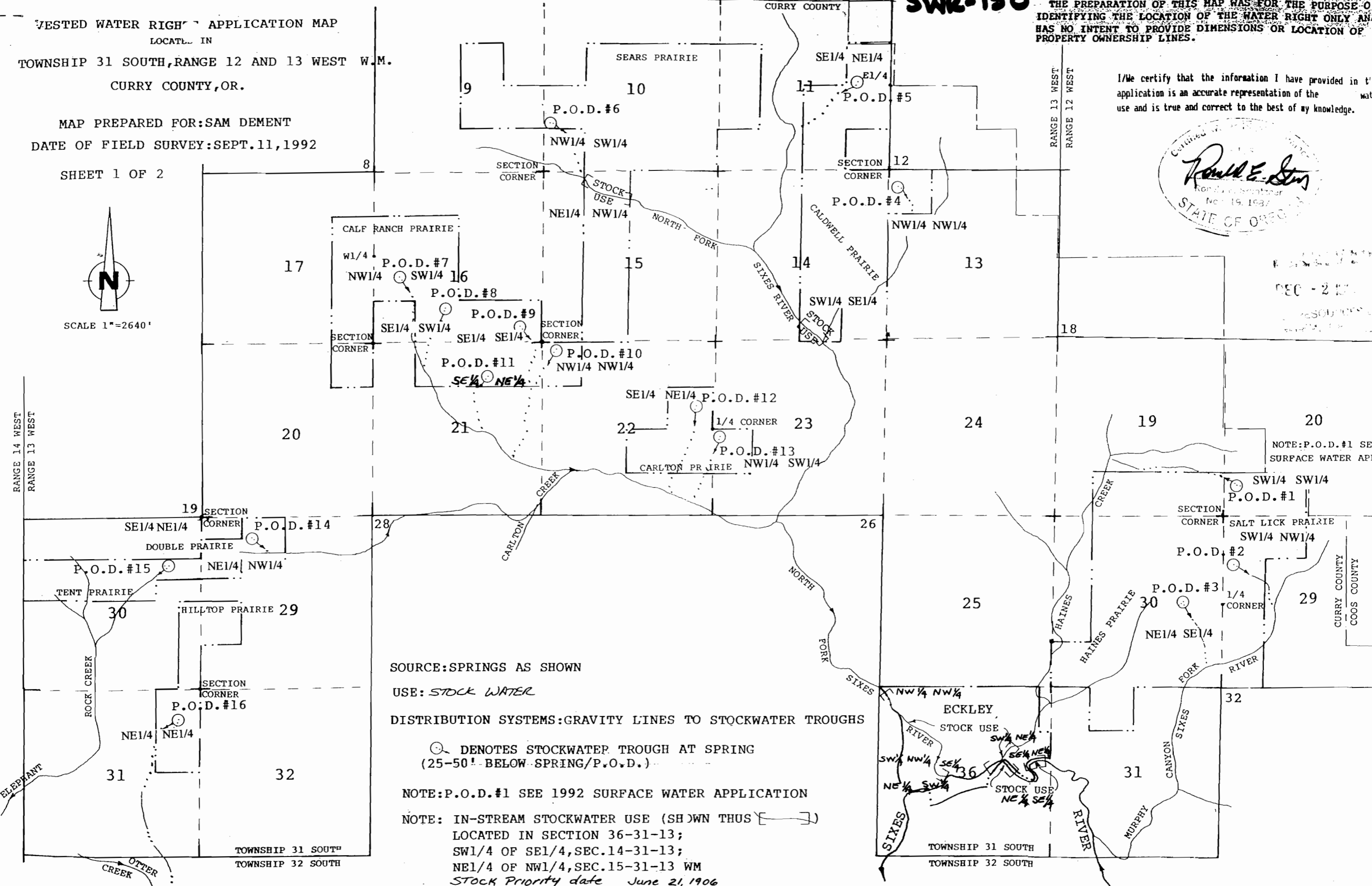
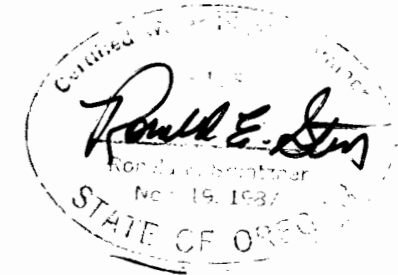

SOURCE: SPRINGS AS SHOWN

USE: STOCK WATER

DISTRIBUTION SYSTEMS: GRAVITY LINES TO STOCKWATER TROUGHS

○ DENOTES STOCKWATER TROUGH AT SPRING (25-50' BELOW SPRING/P.O.D.)

NOTE: P.O.D. #1 SEE 1992 SURFACE WATER APPLICATION

NOTE: IN-STREAM STOCKWATER USE (SHOWN THUS [---]) LOCATED IN SECTION 36-31-13; SW1/4 OF SE1/4, SEC. 14-31-13; NE1/4 OF NW1/4, SEC. 15-31-13 WM
STOCK Priority date June 21, 1906

NOTE: P.O.D. #1 SEE SURFACE WATER APP

DEC - 2 1992

CURRY COUNTY
COOS COUNTY

DEMENT RANCH

VESTED WATER RIGHTS APPLICATION MAP

SUPPLEMENTAL MAP INFORMATION

SHEET 2 OF 2

DIVERSION LOCATIONS

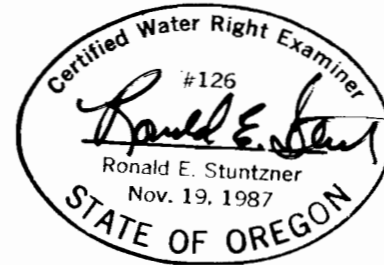

POD #1: See 1992 Surface Water Application

POD #2: Location: 1600' South and 330' East of NW Corner, Sec.29-31-12 in NW1/4, NW1/4, SW1/4, NW1/4, Section 29.
Source: Spring, Flow = 1 Gal./Min.
Distribution System: 1" Plastic Gravity Line to 200 Gallon Powder River Stock Water Tank.

POD #3: Location: 2700' South and 1200' West of NE Corner, Sec.30-31-12 in NW1/4, NW1/4, NE1/4, SE1/4, Section 30.
Source: Spring, Flow = 1/2 Gal./Min.
Distribution System: Gravity to 200 Gallon Powder River Stock Water Tank.

POD #4: Location: 530' South and 330' East of NW Corner, Sec. 13-31-13 in SW1/4, NW1/4, NW1/4, NW1/4, Section 13.
Source: Spring, Flow = 1/10 Gal./Min.
Distribution System: 3/4" Iron Pipe Line Gravity to 200 Gal. Powder River Stock Water Tank.

POD #5: Location: 0' South and 1050' West of the East 1/4 Corner, Sec.11-31-13 in SW1/4, SE1/4, SE1/4, SE1/4, Section 11.
Source: Spring, Flow = 1/4 Gal./Min.
Distribution System: 3/4" Iron Pipe Line Gravity to 200 Gal. Stock Water Tank.

POD #6: Location: 1450' North and 260' East of SW Corner Sec.10-31-13 in SW1/4, SW1/4, NW1/4, SW1/4, Section 10.
Source: Spring, Flow = 1 Gal./Min.
Distribution System: 1-1/2" Plastic Gravity Line to 200 Gallon Powder River Stock Water Tank.

POD #7: Location: 600' South and 800' East of West 1/4 Sec.16-31-13 in SW1/4, NE1/4, NW1/4, SW1/4 Section 16.
Source: Spring, Flow = 1/10 Gal./Min.
Distribution System: Gravity to 200 Gal. Powder River Stock Water Tank.

SWR-150
POD #8: Location: 1050' North and 2250' East of SW Corner Sec.16-31-13 in SW1/4, NE1/4, SE1/4, SW1/4, Section 16.
Source: Spring, Flow = 1/10 Gal./Min.
Distribution System: Gravity to 100 Gal. Steel Stock Water Tank.

POD #9: Location: 530' North and 660' West of SE Corner Sec.16-31-13 in SE1/4, SW1/4, SE1/4, SE1/4 Section 16.
Source: Spring, Flow = 1/2 Gal./Min.
Distribution System: 3/4" Plastic Gravity Line to 100 Gal. Plastic Stock Water Tank.

POD #10: Location: 260' South and 460' East of NW Corner Sec.22-31-13 in NE1/4, NW1/4, NW1/4 NW1/4, Section 22.
Source: Spring, Flow = 1/2 Gal./Min.
Distribution System: 1" Iron Pipe Line Gravity to 150 Gal. Concrete Stock Water Tank.

POD #11: Location: 1050' South and 1650' West of NE Corner Sec.21-31-13 in SW1/4, SE1/4, NW1/4, NE1/4, Section 21.
Source: Spring, Flow 1/10 Gal./Min.
Distribution System: 3/4" Iron Pipe Gravity Line to 50 Gal. Steel Stock Water Tank.

POD #12: Location: 725' North and 525' West of the 1/4 Corner Common to Sec.22 and 23-31-13 in SW1/4, NE1/4, SE1/4, NE1/4, Section 22.
Source: Spring, Flow 1/10 Gal./Min.
Distribution System: 1" Plastic Gravity Line to 150 Gal. Concrete Stock Water Tank.

POD #13: Location: 260' South and 260' East of the 1/4 Corner Common to Sec.22 and 23-31-13 in NW1/4, NW1/4, NW1/4, SW1/4 of Section 23.
Source: Spring, Flow = 1 Gal./Min.
Distribution System: 1" PVC Gravity Line to 75 Gal. Steel Stock Water Tank.

POD #14: Location: 660' South and 1550' East of the NW Corner Sec.29-31-13 in NW1/4, SW1/4, NW1/4, NW1/4, Section 29.
Source: Spring, Flow = 1/10 Gal./Min.
Distribution System: 1" Plastic Gravity Line to 50 Gal. Steel Stock Water Tank.

POD #15: Location: 1520' South and 1050' West of the NE Corner Sec.30-31-13 in NE1/4, NW1/4, SE1/4, NE1/4, Section 30.
Source: Spring, Flow = 1 Gal./Min.
Distribution System: Gravity Line to 500 Gal. Steel Stock Water Tank.

POD #16: Location: 1000' South and 660' West of the NE Corner of Sec.31-31-13 in NW1/4, SE1/4, NE1/4, NE1/4 of Section 31.
Source: Spring, Flow 1/10 Gal./Min.
Distribution System: 1-1/2" PVC Gravity Line to 100 Gal. Metal Stock Water Tank.