

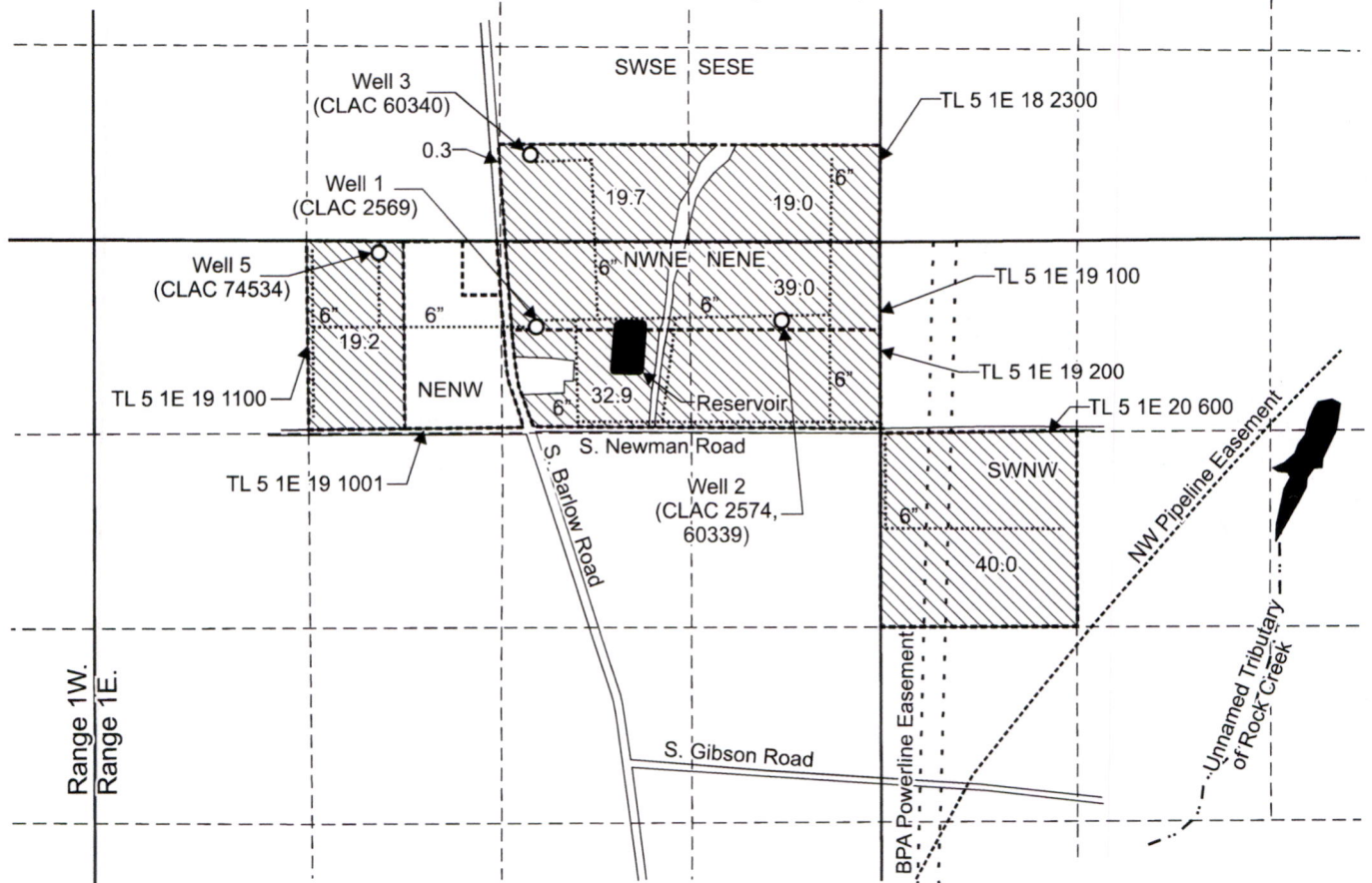

T.5S. R.1E. Sec. 18, 19, & 20, W.M.



Well 1 (CLAC 2569) is located 570 feet south and 2,420 feet west from the NE corner, Section 19.
 Well 2 (CLAC 2574, 60339) is located 530 feet south and 670 feet west from the NE corner, Section 19.
 Well 3 (CLAC 60340) is located 630 feet north and 2,460 feet west from the SE corner, Section 18.
 Well 5 (CLAC 74534) is located 65 feet south and 3,435 feet west from the NE corner, Section 19.

 Area (170.1 acres) of supplemental irrigation under T-12446, formerly Certificate 91548, priority date 3-1-1976.

----- Tax lot boundary
 Irrigation main line

Received
 FEB 18 2025
 OWRD



Scale: 1" = 1,320'



This map was prepared for the purpose of identifying the location of a water right only and is not intended to provide legal dimensions or location of property ownership lines.

Claim of Beneficial Use Map
 T-12446, formerly Certificate 91548

Pacific Hydro-Geology Inc.

01/2025

Columbia Fruit Company, Inc.
 T.5S. R.1E. Sec. 18, 19, and 20, W.M.

T.5S. R.1E. Sec. 18, 19, & 20, W.M.

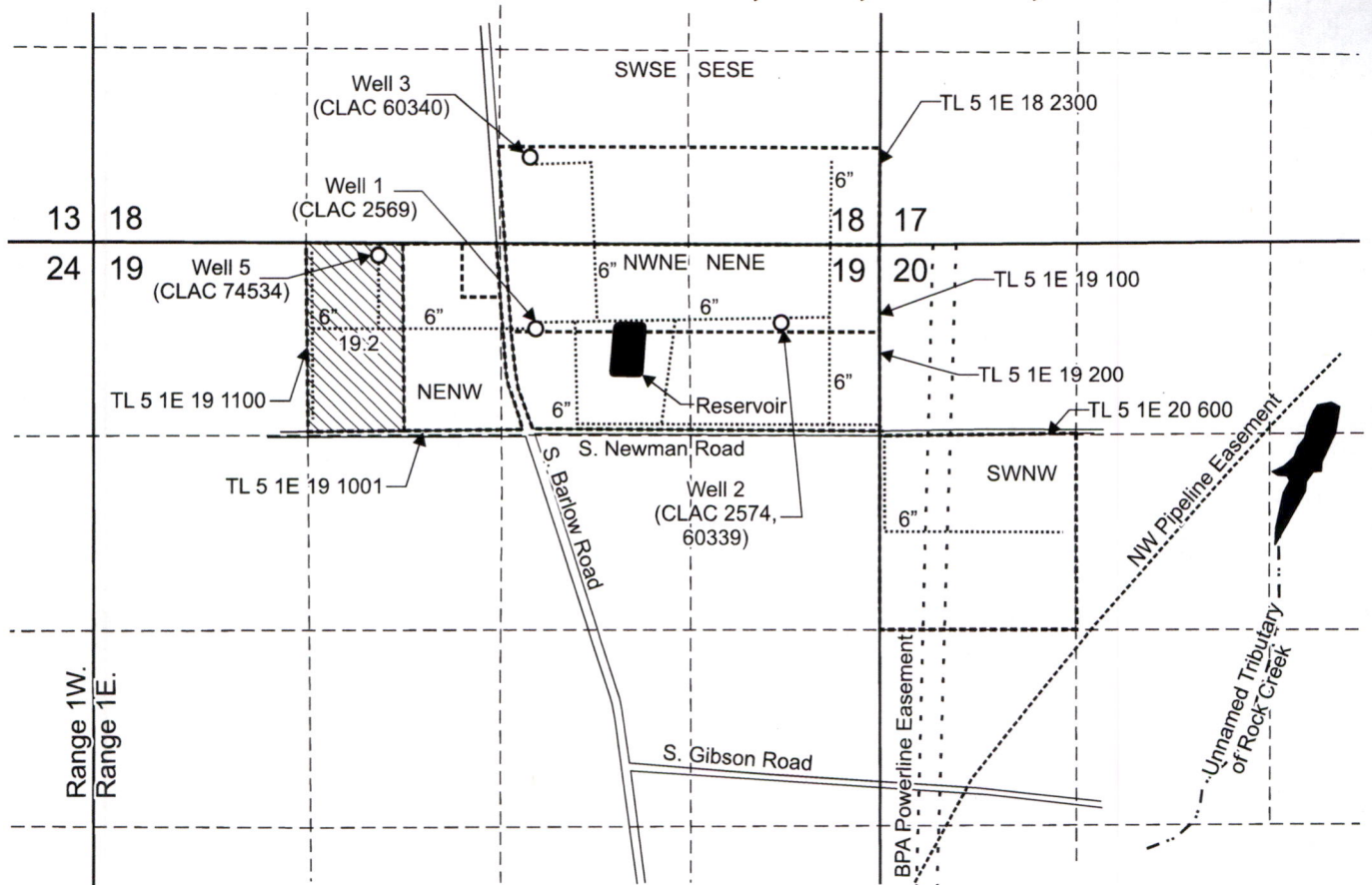

Well 1 (CLAC 2569) is located 570 feet south and 2,420 feet west from the NE corner, Section 19.

Well 2 (CLAC 2574, 60339) is located 530 feet south and 670 feet west from the NE corner, Section 19.

Well 3 (CLAC 60340) is located 630 feet north and 2,460 feet west from the SE corner, Section 18.

Well 5 (CLAC 74534) is located 65 feet south and 3,435 feet west from the NE corner, Section 19.

 Area(19.2 acres) irrigated under T-12446, formerly Certificate 91547, priority date 1-24-1973.

----- Tax lot boundary

..... Irrigation main line

Received

FEB 18 2025

OWRD



Scale: 1" = 1,320'



0 1,320
Feet

This map was prepared for the purpose of identifying the location of a water right only and is not intended to provide legal dimensions or location of property ownership lines.

Claim of Beneficial Use Map
T-12446, formerly Certificate 91547

Pacific Hydro-Geology Inc.

01/2025

Columbia Fruit Company, Inc.
T.5S. R.1E. Sec. 18, 19, and 20, W.M.

T.5S. R.1E. Sec. 18, 19, & 20, W.M.

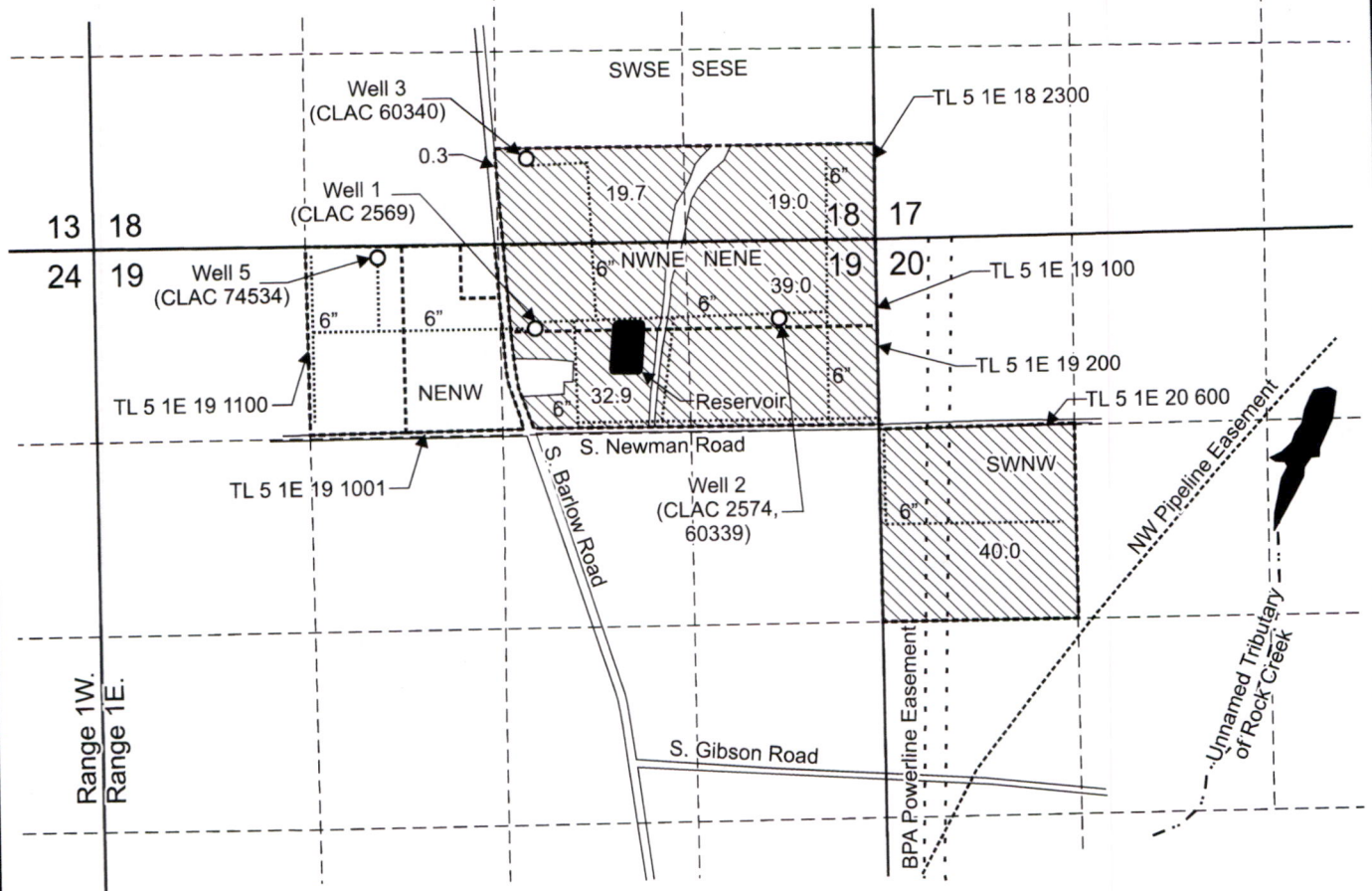

Well 1 (CLAC 2569) is located 570 feet south and 2,420 feet west from the NE corner, Section 19.
 Well 2 (CLAC 2574, 60339) is located 530 feet south and 670 feet west from the NE corner, Section 19.
 Well 3 (CLAC 60340) is located 630 feet north and 2,460 feet west from the SE corner, Section 18.
 Well 5 (CLAC 74534) is located 65 feet south and 3,435 feet west from the NE corner, Section 19.

 Area(150.9 acres) irrigated under T-12446, formerly Certificate 91546, priority date 5-25-1973.

----- Tax lot boundary

..... Irrigation main line

Received
FEB 18 2025
OWRD



Scale: 1" = 1,320'

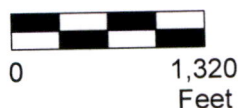

This map was prepared for the purpose of identifying the location of a water right only and is not intended to provide legal dimensions or location of property ownership lines.

Claim of Beneficial Use Map
T-12446, formerly Certificate 91546

Pacific Hydro-Geology Inc.

01/2025

Columbia Fruit Company, Inc.
 T.5S. R.1E. Sec. 18, 19, and 20, W.M.