

Application for a Permit to Use Surface Water



Oregon Water Resources Department
725 Summer Street NE, Suite A
Salem, Oregon 97301-1266
503-986-0900
www.oregon.gov/OWRD

SECTION 1: APPLICANT INFORMATION AND SIGNATURE

Applicant

NAME Saul Javier Gonsales Herrera		PHONE (HM)	
PHONE (WK) (503) 989-5513	CELL (503) 989-5513	FAX	
MAILING ADDRESS 17146 Edwin Rd NE			
CITY Woodburn	STATE OR	ZIP 97071	E-MAIL * javiergonsales@gmail.com

Organization

NAME		PHONE		FAX
MAILING ADDRESS			CELL	
CITY	STATE	ZIP	E-MAIL *	

Agent – The agent is authorized to represent the applicant in all matters relating to this application.

AGENT / BUSINESS NAME Alfredo Gonzalez-Cruz		PHONE (503) 989-9787		FAX
MAILING ADDRESS 6015 S Virginia Ave Apt 106			CELL (503) 989-9787	
CITY Portland	STATE OR	ZIP 97239	E-MAIL * alfredogcruz.94@gmail.com	

Note: Attach multiple copies as needed

* By providing an e-mail address, consent is given to receive all correspondence from the Department electronically. (Paper copies of the proposed and final order documents will also be mailed.)

Received by OWRD
FEB 24 2025

By my signature below I confirm that I understand:

- I am asking to use water specifically as described in this application.
- Evaluation of this application will be based on information provided in the application.
- I cannot legally use water until the Water Resources Department issues a permit.
- The Department encourages all applicants to wait for a permit to be issued before beginning construction of any proposed diversion. Acceptance of this application does not guarantee a permit will be issued.
- If I begin construction prior to the issuance of a permit, I assume all risks associated with my actions.
- If I receive a permit, I must not waste water.
- If development of the water use is not according to the terms of the permit, the permit can be cancelled.
- The water use must be compatible with local comprehensive land use plans.
- Even if the Department issues a permit, I may have to stop using water to allow senior water right holders to receive water to which they are entitled.

Salem, OR

I (we) affirm that the information contained in this application is true and accurate



Saul J. G. Saul Javier Gonsales Herrera, Land Owner 02/24/2025
Applicant Signature Print Name and Title if applicable Date

Applicant Signature Print Name and Title if applicable Date

For Department Use: App. Number: _____

SECTION 2: PROPERTY OWNERSHIP

Please indicate if you own all the lands associated with the project from which the water is to be diverted, conveyed, and used.

- YES, there are no encumbrances.
- YES, the land is encumbered by easements, rights of way, roads or other encumbrances.
- NO, I have a recorded easement or written authorization permitting access.
- NO, I do not currently have written authorization or easement permitting access.
- NO, written authorization or an easement is not necessary, because the only affected lands I do not own are state-owned submersible lands, and this application is for irrigation and/or domestic use only (ORS 274.040).
- NO, because water is to be diverted, conveyed, and/or used only on federal lands.

Affected Landowners: List the names and mailing addresses of all owners of any lands that are not owned by the applicant and that are crossed by the proposed ditch, canal or other work, even if the applicant has obtained written authorization or an easement from the owner. *(Attach additional sheets if necessary).*

Legal Description: You must provide the legal description of: 1. The property from which the water is to be diverted, 2. Any property crossed by the proposed ditch, canal or other work, and 3. Any property on which the water is to be used as depicted on the map.

SECTION 3: SOURCE OF WATER

A. Proposed Source of Water

Provide the commonly used name of the water body from which water will be diverted, and the name of the stream or lake it flows into (if unnamed, say so), and the locations of the point of diversion (POD):

Source 1: Unnamed Reservoir	Tributary to: Mill Creek
TRSQQ of POD: 5S-1W-6-SE/NW	
Source 2:	Tributary to:
TRSQQ of POD:	

If any source listed above is stored water that is authorized under a water right permit, certificate, or decree, attach a copy of the document or list the document number (for decrees, list the volume, page and/or decree name).

Received by OWRD
 FEB 24 2025
 Salem, OR

B. Applications to Use Stored Water

Do you, or will you, own the reservoir(s) described in Section 3A above?

Yes. No. (Enclose a copy of your written notification to the operator of the reservoir of your intent to file this application, which should have been mailed or delivered to the operator.)

If *all* sources listed in Section 3A are stored water, the Department will review your application using the expedited process provided in ORS 537.147, unless you check the box below. Please see the instruction booklet for more information.

By checking this box, you are requesting that the Department process your application under the standard process outlined in ORS 537.150 and 537.153, rather than the expedited process provided by ORS 537.147. To file an application under the standard process, you must enclose the following:

- A copy of a signed non-expired contract or other agreement with the owner of the reservoir (if not you) to impound the volume of water you propose to use in this application.
- A copy of your written agreement with the party (if any) delivering the water from the reservoir to you.

SECTION 4: SENSITIVE, THREATENED OR ENDANGERED FISH SPECIES PUBLIC INTEREST INFORMATION

This information must be provided for your application to be accepted as complete. The Water Resources Department will determine whether the proposed use will impair or be detrimental to the public interest with regard to sensitive, threatened or endangered fish species.

To answer the following questions, use the map provided in Attachment 3 or the link below to determine whether the proposed point of diversion (POD) is located in an area where the Upper Columbia, the Lower Columbia, and/or the Statewide public interest rules apply.

For more detailed information, click on the following link and enter the T,R,S,QQ or the Lat/Long of a POD and click on "Submit" to retrieve a report that will show which section, if any, of the rules apply:
https://apps.wrd.state.or.us/apps/misc/lkp_trsqg_features/

If you need help to determine in which area the proposed POD is located, please call the customer service desk at (503) 986-0900.

Upper Columbia - OAR 690-033-0115 thru -0130

Is the POD located in an area where the Upper Columbia Rules apply?

Yes No

If **yes, you are notified** that the Water Resources Department will consult with numerous federal, state, local and tribal governmental entities so it may determine whether the proposed use is consistent with the "Columbia River Basin Fish and Wildlife Program" adopted by the Northwest Power Planning Council in 1994 for the protection and recovery of listed fish species. The application may be denied, heavily conditioned, or if appropriate, mitigation for impacts may be needed to obtain approval for the proposed use.

For Department Use: App. Number: _____

Received by OWRD

Surface Water — Page 3

FEB 24 2025

Rev. 07/21

Salem, OR

If yes,

- I understand that the proposed use does not involve appropriation of direct streamflow during the time period April 15 to September 30, except as provided in OAR 690-033-0140.
- I understand that I will install, operate and maintain a fish screen and fish passage as listed in ORS 498.301 through 498.346, and 509.580 through 509.910, to the specifications and extent required by Oregon Department of Fish and Wildlife, prior to diversion of water under any permit issued pursuant to this application.
- I understand that the Oregon Department of Environmental Quality will review my application to determine if the proposed use complies with existing state and federal water quality standards.
- I understand that I will install and maintain water use measurement and recording devices as required by the Water Resources Department, and comply with recording and reporting permit condition requirements.

Lower Columbia - OAR 690-033-0220 thru -0230

Is the POD located in an area where the Lower Columbia rules apply?

Yes No

If yes, you are notified that that the Water Resources Department will determine, by reviewing recovery plans, the Columbia River Basin Fish and Wildlife Program, and regional restoration programs applicable to threatened or endangered fish species, in coordination with state and federal agencies, as appropriate, whether the proposed use is detrimental to the protection or recovery of a threatened or endangered fish species and whether the use can be conditioned or mitigated to avoid the detriment.

If a permit is issued, it will likely contain conditions to ensure the water use complies with existing state and federal water quality standards; and water use measurement, recording and reporting required by the Water Resources Department. The application may be denied, or if appropriate, mitigation for impacts may be needed to obtain approval of the proposed use.

If yes, provide the following information (the information must be provided with the application to be considered complete).

Yes No The proposed use is for more than **one** cubic foot per second (448.8 gpm) and is not subject to the requirements of OAR 690, Division 86 (Water Management and Conservation Plans).

If yes, provide a description of the measures to be taken to assure reasonably efficient water use:

Statewide - OAR 690-033-0330 thru -0340

Is the POD located in an area where the Statewide rules apply?

Yes No

If yes, the Water Resources Department will determine whether the proposed use will occur in an area where endangered, threatened or sensitive fish species are located. If so, the Water Resources Department, Department of Fish and Wildlife, Department of Environmental Quality, and the Department of Agriculture will recommend conditions required to achieve "no loss of essential habitat of threatened and endangered (T&E) fish species," or "no net loss of essential habitat of sensitive (S) fish species." If conditions cannot be identified that meet the standards of no loss of essential T & E fish habitat or no net loss of essential S fish habitat, the agencies will recommend denial of the application unless they conclude that the proposed use would not harm the species.

Received by OWRD

Surface Water — Page 4

For Department Use: App. Number: _____

FEB 24 2025

Rev. 07/21

Salem, OR

SECTION 5: WATER USE

Provide the amount of water you propose to use from each source, for each use, in cubic feet-per-second (cfs) or gallons-per-minute (gpm). If the proposed use is from storage, provide the amount in acre-feet (af):
 (1 cfs equals 448.8 gpm. 1 acre-foot equals 325,851 gallons or 43,560 cubic feet)

SOURCE	USE	PERIOD OF USE	AMOUNT
Unnamed Reservoir	Nursery Irrigation	April through November	1.28 <input type="checkbox"/> cfs <input type="checkbox"/> gpm <input checked="" type="checkbox"/> af
			<input type="checkbox"/> cfs <input type="checkbox"/> gpm <input type="checkbox"/> af
			<input type="checkbox"/> cfs <input type="checkbox"/> gpm <input type="checkbox"/> af
			<input type="checkbox"/> cfs <input type="checkbox"/> gpm <input type="checkbox"/> af

Please indicate the number of primary, supplemental and/or nursery acres to be irrigated.
 Primary: _____ Acres Supplemental: _____ Acres Nursery Use: 8.25 Acres
 If supplemental acres are listed, provide the Permit or Certificate number of the underlying primary water right(s):
 Indicate the maximum total number of acre-feet you expect to use in an irrigation season: 1.28

- If the use is **municipal or quasi-municipal**, attach **Form M**
- If the use is **domestic**, indicate the number of households:
- If the use is **mining**, describe what is being mined and the method(s) of extraction:

SECTION 6: WATER MANAGEMENT

A. Diversion and Conveyance

What equipment will you use to pump water from your source?

- Pump (give horsepower and type): 10 horsepower centrifugal pump, 100gpm at 80 PSI
 Other means (describe):

Provide a description of the proposed means of diversion, construction, and operation of the diversion works and conveyance of water.

Description provided in supplemental sheets.

B. Application Method

What equipment and method of application will be used? (e.g., drip, wheel line, high-pressure sprinkler)

Drip lines and high pressure sprinklers

C. Conservation

Please describe why the amount of water requested is needed and measures you propose to: prevent waste; measure the amount of water diverted; prevent damage to public uses of affected surface waters.

Description provided in supplemental sheets.

For Department Use: App. Number: _____

Received by OWRD

Surface Water — Page 5

FEB 24 2025

Rev. 07/21

Salem, OR

SECTION 7: RESOURCE PROTECTION

In granting permission to use water from a stream or lake, the state encourages, and in some instances requires, careful control of activities that may affect the waterway or streamside area. See instruction guide for a list of possible permit requirements from other agencies. Please indicate any of the practices you plan to undertake to protect water resources:

- Diversion will be screened per ODFW specifications in ORS 498.301 through 498.346 to prevent uptake of fish and other aquatic life.
Describe planned actions:
- Excavation or clearing of banks will be kept to a minimum to protect riparian or streamside areas.
Note: If disturbed area is more than one acre, applicant should contact the Department of Environmental Quality to determine if a 1200C permit is required.
Describe planned actions and additional permits required for project implementation:
- Operating equipment in a water body will be managed and timed to prevent damage to aquatic life.
Describe planned actions and additional permits required for project implementation:
- Water quality will be protected by preventing erosion and run-off of waste or chemical products.
Describe planned actions:
- List other federal and state permits or contracts to be obtained, if a water right permit is granted.

SECTION 8: PROJECT SCHEDULE

- a) Date construction will begin: **June 2026**
- b) Date construction will be completed: **June 2027**
- c) Date beneficial water use will begin: **April 2028**

SECTION 9: WITHIN A DISTRICT

- Check here if the point of diversion or place of use are located within or are served by an irrigation or other water district.

Irrigation District Name	Address	
City	State	Zip

SECTION 10: REMARKS

Use this space to clarify any information you have provided in the application. (*Attach additional sheets if necessary*).

See sheets attached.

Received by OWRD
FEB 24 2025
Salem, OR

Minimum Requirements Checklist

Minimum Requirements (OAR 690-310-0040, OAR 690-310-0050 & ORS 537.140)

Include this checklist with the application

Check that each of the following items is included. The application will be returned if all required items are not included. If you have questions, please call the Water Rights Customer Service Group at (503) 986-0900.

Please submit the original application and signatures to the Water Resources Department. Applicants are encouraged to keep a copy of the completed application.

- SECTION 1: Applicant Information and Signature
- SECTION 2: Property Ownership
- SECTION 3: Source of Water
- SECTION 4: Sensitive, Threatened or Endangered Fish Species Public Interest Information
- SECTION 5: Water Use
- SECTION 6: Water Management
- SECTION 7: Resource Protection
- SECTION 8: Project Schedule
- SECTION 9: Within a District
- SECTION 10: Remarks

Include the following additional items:

- Land Use Information Form with approval and signature of local planning department (*must be an original*) or signed receipt.
- Provide the legal description of: (1) the property from which the water is to be diverted, (2) any property crossed by the proposed ditch, canal or other work, and (3) any property on which the water is to be used as depicted on the map.
- Fees - Amount enclosed: \$ 1,302.00
See the Department's Fee Schedule at www.oregon.gov/owrd or call (503) 986-0900.
- Map that includes the following items:
 - Permanent quality and drawn in ink
 - Even map scale not less than 4" = 1 mile (example: 1" = 400 ft, 1" = 1320 ft, etc.)
 - North Directional Symbol
 - Township, Range, Section, Quarter/Quarter, Tax Lots
 - Reference corner on map
 - Location of each diversion, by reference to a recognized public land survey corner (distances north/south and east/west)
 - Indicate the area of use by Quarter/Quarter and tax lot identified clearly.
 - Number of acres per Quarter/Quarter and hatching to indicate area of use if for primary irrigation, supplemental irrigation, or nursery
 - Location of main canals, ditches, pipelines or flumes (if well is outside of the area of use)

Received by OWRD

FEB 24 2025

Salem, OR

For Department Use: App. Number: _____

Section 2: Property Ownership

Permit to Use Surface Water Application - Legal Description

The following is the legal description for the property 17146 Edwin Rd NE Woodburn OR, 97071, Marion County, for the purpose of obtaining rights to use surface water from unnamed reservoir (water rights obtained under permit R-89654)

BEGINNING AT THE SOUTHEAST CORNER OF LOT 11, WHITNEY ACRES, MARION COUNTY, OREGON (PLAT VOLUME 8, PAGE 114); THENCE SOUTH 89° 30' EAST ALONG THE SOUTH LINE OF LOTS 12 AND 13 OF SAID WHITNEY ACRES, A DISTANCE OF 254.55 FEET; THENCE NORTH 0° 03' EAST PARALLEL WITH THE WEST LINE OF SAID LOT 11, A DISTANCE OF 1315.30 FEET TO A POINT ON THE NORTH LINE OF SAID LOT 13; THENCE NORTH 89° 30' WEST ALONG THE NORTH LINE OF SAID LOT 13, A DISTANCE OF 52.30 FEET TO A POINT ON THE EASTERLY LINE OF THE PORTLAND-SALEM EXPRESSWAY; THENCE SOUTH 35° 11' WEST ALONG THE EASTERLY LINE OF SAID EXPRESSWAY, A DISTANCE OF 634.65 FEET TO A POINT ON THE WEST LINE OF SAID LOT 11; THENCE SOUTH 0° 03' WEST ALONG THE WEST LINE OF SAID LOT 11, A DISTANCE OF 683.40 FEET TO A POINT WHICH IS 110.00 FEET NORTH 0° 03' EAST FROM THE SOUTHWEST CORNER OF SAID LOT 11 ; THENCE SOUTH 89° 30' EAST PARALLEL WITH SOUTH LINE OF SAID LOT 11, A DISTANCE OF 163.00 FEET TO A POINT ON THE EAST LINE THEREOF; THENCE SOUTH 0° 03' WEST 110.00 FEET TO THE PLACE OF BEGINNING.

Thank you,
Saul Javier Gonsales Herrera

Received by OWRD
FEB 24 2025
Salem, OR

Section 3: Source of Water

Unnamed reservoir approved in permit R-15651, Permit to Store Public Waters, Water District #16.

Section 6: Water Management

Description of means of diversion, construction and operation of the diversion works and conveyance of water:

Property surface water will be diverted to reservoir with trench drain. Water will be pumped out using a Berkeley 10 horsepower centrifugal pump (100 gpm at 80 psi), into underground PVC pipes that will serve as the main lines. Trenches will be dug out using shovels and gas powered trenchers. Drip lines and additional PVC pipes (for sprinklers) will be laid above ground to irrigate nursery plants during the dry season as needed. French drain will also be installed prior to pipelines to direct storm run-off towards unnamed reservoir.

Conservation:

The amount of water requested is needed to be to irrigate plants during the dry season for my nursery business.

To prevent waste, all water used for irrigation will be redirected back to the unnamed reservoir to prevent waste. Unnamed reservoir will be kept clear from waste/pollution as required by Permit Specific Conditions in permit R-15651.

A flow meter will be installed by the unnamed reservoir to measure the amount of diverted water that will be used for irrigation. Water will be allowed to pass through as live flow when reservoir is at capacity and during times outside the approved appropriation period (under permit R-15651).

The use of heavy machinery, such as tractors, and chemical control products (ie. herbicides) are the main sources of potential surface water contamination. Measures to prevent the possible contamination of water includes: Heavy machinery will not be used in areas where runoff will be diverted, if any oil/fuel/transmission or any other fluids are found to be leaking. The use of herbicides and other chemical controls will be limited to when necessary for the health of nursery plants and when its dry to prevent rain/runoff from washing away (weather forecast will be monitored). Herbicide label instructions will also be strictly followed as well as any additional conditions required if a permit is granted. Nursery crops will also be rotated to promote water infiltration and further limit the use of chemical control on crops. Other methods of minimizing chemical controls include: properly storing and disposing of leftover/unused products as well as containers, manually removing weeds when possible and selecting the appropriate product to use that will have the least impact on water quality.

Section 7: Resource Protection

Water being diverted is not from a stream or lake, and will not need to be screened. Water being diverted is all storm runoff from property.

No excavation or clearing of banks will be performed.

Equipment will not be operated in any body of water.

All trenches for irrigation lines will be less than 3'-0" to 4'-0" deep and will be infilled with dirt and gravel to prevent erosion. Trenches for french drains will be 2'-0' deep. The cleaning and refueling of machine equipment will be done on-site away from the area of work and away from areas where water will be diverted.

Received by OWRD

FEB 24 2025

Salem, OR

Section 7: Resource Protection (continued):

No additional federal or state permits/contracts need to be obtained.

Section 9: Within A District

Point of diversion or place of use is not located within or served by an irrigation or other water district.

Section 10: Remarks

The construction schedule provided in section 8 is only for installing pipelines from the unnamed reservoir. The reservoir will be constructed prior to the installation of pipes.

Received by OWRD

FEB 24 2025

Salem, OR

Land Use Information Form



Oregon Water Resources Department
 725 Summer Street NE, Suite A
 Salem, Oregon 97301-1266
 (503) 986-0900
 www.oregon.gov/OWRD

NAME Saul Javier Gonsales Herrera				PHONE	
MAILING ADDRESS 17146 Edwin Rd NE					
CITY	STATE	ZIP	EMAIL		

A. Land and Location

Please include the following information for all tax lots where water will be diverted (taken from its source), conveyed (transported), and/or used or developed. Applicants for municipal use, or irrigation uses within irrigation districts, may substitute existing and proposed service-area boundaries for the tax-lot information requested below.

Township	Range	Section	¼ ¼	Tax Lot #	Plan Designation (e.g., Rural Residential/RR-5)	Water to be:	Proposed Land Use:
			NENW			<input type="checkbox"/> Diverted <input type="checkbox"/> Conveyed <input checked="" type="checkbox"/> Used	Horticulture/Irrigation
						<input type="checkbox"/> Diverted <input type="checkbox"/> Conveyed <input checked="" type="checkbox"/> Used	Horticulture/Irrigation
						<input type="checkbox"/> Diverted <input type="checkbox"/> Conveyed <input type="checkbox"/> Used	
						<input type="checkbox"/> Diverted <input type="checkbox"/> Conveyed <input type="checkbox"/> Used	

List all counties and cities where water is proposed to be diverted, conveyed, and/or used or developed:

NOTE: A separate Land Use Information Form must be completed and submitted for each county and city, as applicable.

B. Description of Proposed Use

Type of application to be filed with the Oregon Water Resources Department:

- Permit to Use or Store Water
 Water Right Transfer
 Permit Amendment or Ground Water Registration Modification
 Limited Water Use License
 Exchange of Water
 Allocation of Conserved Water

Source of water: Reservoir/Pond Ground Water Surface Water (name) _____

Estimated quantity of water needed: 1.28 cubic feet per second gallons per minute acre-feet

Intended use of water: Irrigation Commercial Industrial Domestic for _____ household(s)
 Municipal Quasi-Municipal Instream Other _____

Briefly describe:

Will be installing irrigation lines and french drains that connect to an unnamed reservoir (approved in permit R-15651, water district #16). Water will be used to irrigate plants for my nursery.

Note to applicant: For new water right applications only, if the Land Use Information Form cannot be completed while you wait, please have a local government representative sign the receipt on the bottom of page 4 and include it with the application filed with the Oregon Water Resources Department.

See Page 4 →

Received by OWRD
 FEB 24 2025
 Salem, OR

For Local Government Use Only

The following section must be completed by a planning official from each county and city listed unless the project will be located entirely within the city limits. In that case, only the city planning agency must complete this form. This deals only with the local land use plan. Do not include approval for activities such as building or grading permits.

Please check the appropriate box below and provide the requested information

- Land uses to be served by the proposed water use(s), including proposed construction, are allowed outright or are not regulated by your comprehensive plan. Cite applicable ordinance section(s): 17.136.020 (A) Farm Use
- Land uses to be served by the proposed water use(s), including proposed construction, involve discretionary land-use approvals as listed in the table below. (Please attach documentation of applicable land-use approvals which have already been obtained. Record of Action/land-use decision and accompanying findings are sufficient.) **If approvals have been obtained but all appeal periods have not ended, check "Being Pursued."**

Type of Land-Use Approval Needed (e.g., plan amendments, rezones, conditional-use permits, etc.)	Cite Most Significant, Applicable Plan Policies & Ordinance Section References	Land-Use Approval:	
		<input type="checkbox"/> Obtained <input type="checkbox"/> Denied	<input type="checkbox"/> Being Pursued <input type="checkbox"/> Not Being Pursued
		<input type="checkbox"/> Obtained <input type="checkbox"/> Denied	<input type="checkbox"/> Being Pursued <input type="checkbox"/> Not Being Pursued
		<input type="checkbox"/> Obtained <input type="checkbox"/> Denied	<input type="checkbox"/> Being Pursued <input type="checkbox"/> Not Being Pursued
		<input type="checkbox"/> Obtained <input type="checkbox"/> Denied	<input type="checkbox"/> Being Pursued <input type="checkbox"/> Not Being Pursued

Local governments are invited to express special land use concerns or make recommendations to the Oregon Water Resources Department regarding this proposed use of water in the box below or on a separate sheet.

Name: John Speckman Title: Associate Planner
 Signature: [Signature] Date: 2/20/2024
 Governmental Entity: Marion County Phone: 503-566-4173

Receipt Acknowledging Request for Land Use Information

Note to Local Government Representative:
 Please complete this form and return it to the applicant. For new water right applications only, if you are unable to complete this form while the applicant waits, you may complete this receipt and return it to the applicant. If you sign the receipt, you will have 30 days from the date of OWRD's Public Notice of the application to submit the completed Land Use Information Form to Oregon Water Resources Department. Please note while OWRD can accept a signed receipt as part of intake for an application for a new permit to use or store water, a completed Land Use Information Form is required for all other applications.

Applicant Name: _____

Staff Name: _____ Title: _____

Staff Signature: _____ Date: _____

Governmental Entity: _____ Phone: _____

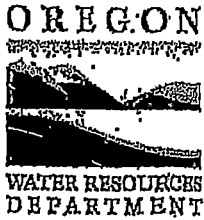

Received by OWRD
FEB 24 2025
Salem, OR

Date Received (Date Stamp Here)

OWRD Over-the-Counter Submission Receipt

Applicant Name(s) & Address: Saul Javier Gonzales Herrera
17146 Edwin Rd NE Woodburn OR 97071

Transaction Type: Surface Water

Fees Received: \$ 1302.00

Cash, Check; Check No. 6544

Name(s) on Check: Same as applicant

Thank you for your submission. Oregon Water Resources Department (Department) staff will review your submittal as soon as possible.

If your submission is determined to be complete, you will receive a receipt for the fees paid and an acknowledgement letter stating your submittal is complete.

If determined to be incomplete, your submission and the accompanying fees will be returned with an explanation of deficiencies that must be addressed in order for the submittal to be accepted.

If you have any questions, please feel free to contact the Department's Customer Service staff at 503-986-0801 or 503-986-0810.

Sincerely,
OWRD Customer Service Staff

Submission received by: Cone Corrien
(Name of OWRD staff)

Instructions for OWRD staff:

- Complete this Submission Receipt and make two (2) copies. Place one copy with the check/cash; and place the other copy with the submission (i.e., the application or other document).
- Date-stamp all pages. (NOTE: Do not stamp check.)
- Give this original Submission Receipt to the applicant.
- Record Submission Receipt information on the "RECEIVED OVER THE COUNTER" log sheet.
- Fold and put one copy of the Submission Receipt with check/cash into the Safe slot. Place the other copy of the Submission Receipt in the OWRD safe.



T05S, R01W, SECTION 6

1" = 500'

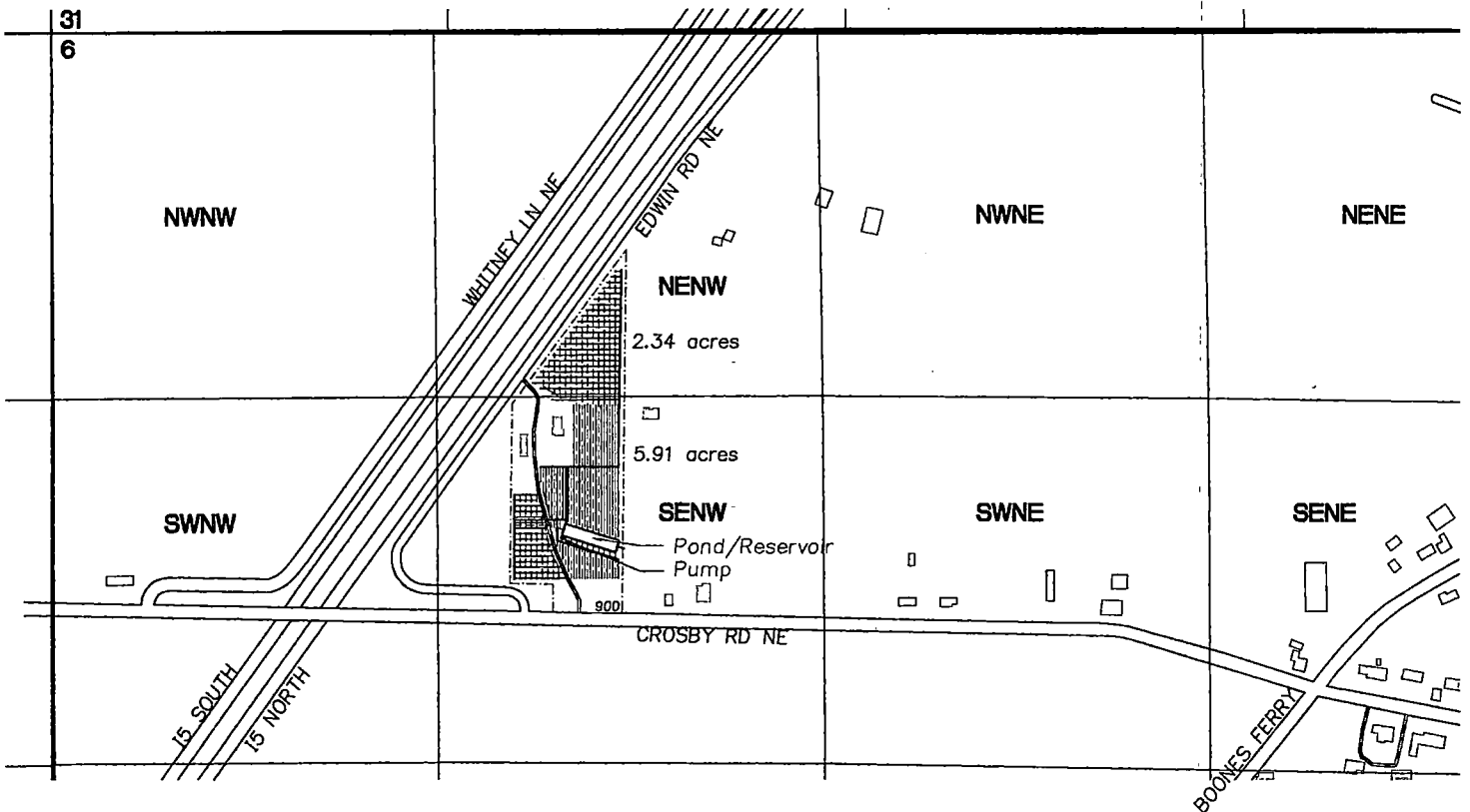

Proposed pump located 1,842 ft South and 1,812 ft East from NW corner of section 6

— Main irrigation line --- Trench Drain — Drip/Sprinkler line • Proposed pump location □ Existing Buildings - - - Property Line

Received by OWRD
 FEB 24 2025
 Salem, OR