

RECEIVED

JUL - 7 1993

WATER RESOURCES DEPT.
SALEM, OREGON

WATER
RESOURCES
DEPARTMENT

June 28, 1993

RONALD E. STUNTZNER
P.O. BOX 118
COOS BAY OR 97420

RE: File# **SWR-154**

DEAR RONALD E. STUNTZNER,

The Water Resources Department (WRD) received a little over 500 surface water registration statements in December, 1992. All of the files have been set up and receipts for the fees have been sent. The next step is to insure the maps received in support of the claims are acceptable based on Oregon Revised Statutes (ORS) and Oregon Administrative Rules (OAR).

I am returning the map you prepared for Clarence H. and Leo L. Naapi. You will find the item which requires completion or correction shown below. I have the description followed by the ORS or OAR site and paraphrased statute or rule.

place of use (¼ ¼) ORS 539.240 (2) (d) (B) "The location of place of use by quarter-quarter section..."

You must return the map before the claim can be processed. If you cannot have the map to the WRD within 60 days, please inform me as to when it can be expected. Please mark all correspondence with the file number.

As always, if you have any questions, please give me a call.

Sincerely,

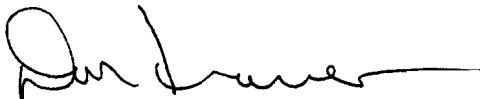

Don Knauer
Adjudication Specialist

Enclosures

J:\WP51\SWR\CLAIMANT\SWR-0154.00M

Handwritten notes:
COOPERATIVE NOTICE
MRE 1-1-1993
7/4/93
TRK



PRE-1900 VESTED WATER RIGHT

Sections 10 & 15 Township 22S Range 11W W.M.
 Douglas County

DEC 21 1992

WATER RESOURCES DEPT.
 SALEM, OREGON

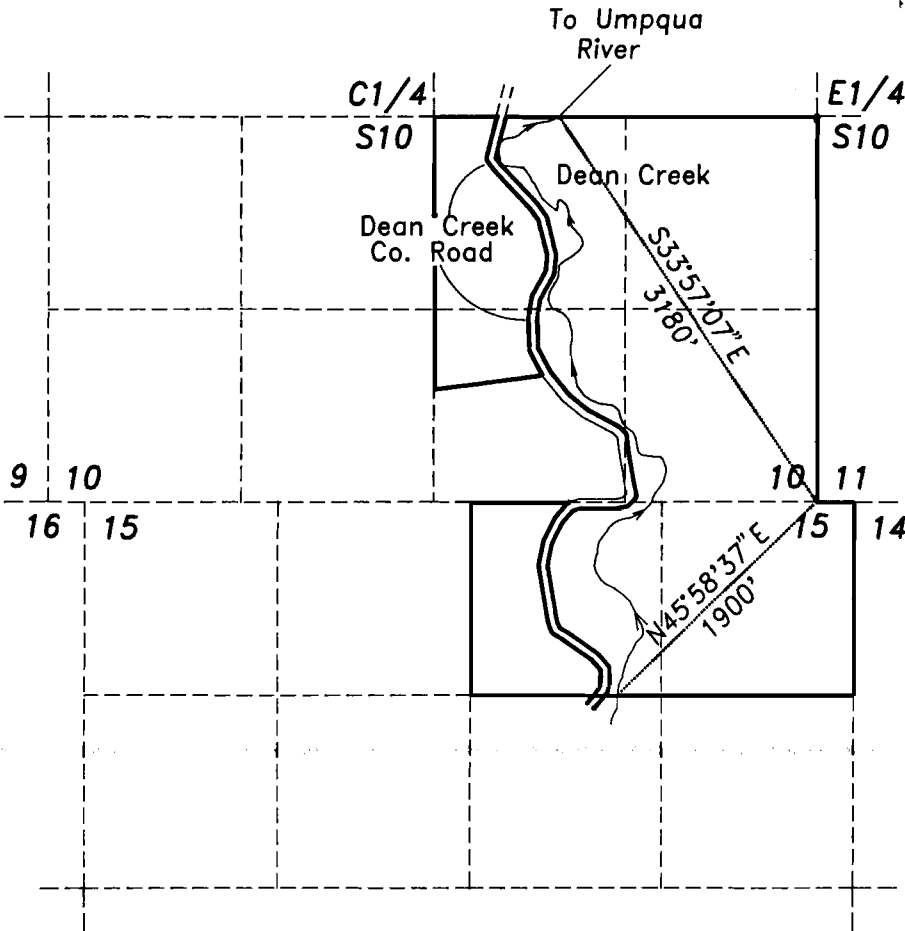

Scale 1" = 1320 Feet

Legend

- Creek
- Property Line

NOTE

Cattle graze on entire length of Dean Creek, which meanders across property, as shown.

IN THE NAME OF

Clarence H. Naapi & Leo L. Naapi

Surveyed on December 12, 1992 by R.E. Stuntzner

EXAMINERS DISCLAIMER STATEMENT

The preparation of this map was for the purpose of identifying the location of the Water Right only and has no intent to provide dimensions or location of property ownership lines.

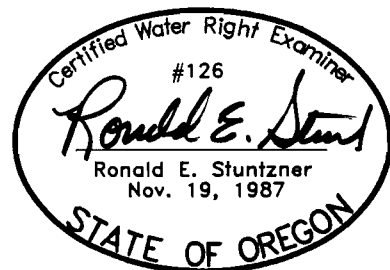

RECEIVED

DEC 21 1992

WATER RESOURCES DEPT.
SALEM, OREGON

December 18, 1992

State of Oregon
Water Resources Department
Adjudication Section
3850 Portland Road NE
Salem, Or. 97310

Subject: Surface Water Registration Statement
Pre-1909 Vested Water Right Claim

Enclosed is the completed Surface Water Registration Statement with the following documentation.

1. Mylar map prepared by a Certified Water Rights Examiner.
2. Surface Water Registration Statement.
3. Letter by Arnold Wessela documenting use of Dean Creek for stockwater from November 30, 1908 through August 7, 1920, including copies of deeds.
4. Letter by Clarence H. Naapi and Leo L. Naapi documenting use of Dean Creek for stockwater from August 7, 1920 through the present date, including copies of deeds.
5. Check no. 6335 in the amount of \$200.00.

We feel we have prepared a very complete package that documents that we have a legitimate claim for Pre-1909 vested water rights.

If you need more information, you can call us at 271-4785.

Very Truly Yours,

Clarence H. Naapi
Clarence H. Naapi

Leo L. Naapi
Leo L. Naapi

Encl. (5)

- ✓ Certified Water Rights Examiner map
- ✓ Letter by Arnold Wessela
- ✓ Letter by Clarence H. Naapi and Leo L. Naapi
- ✓ Check no. 6335
- ✓ Surface Water Registration Statement

Certified Receipt No. P 909 082 164

PRE-1900 VESTED WATER RIGHT

RECEIVED

Sections 10 & 15 Township 22S Range 11W DEC 21 1992

Douglas County

WATER RESOURCES DEPT.
SALEM, OREGON

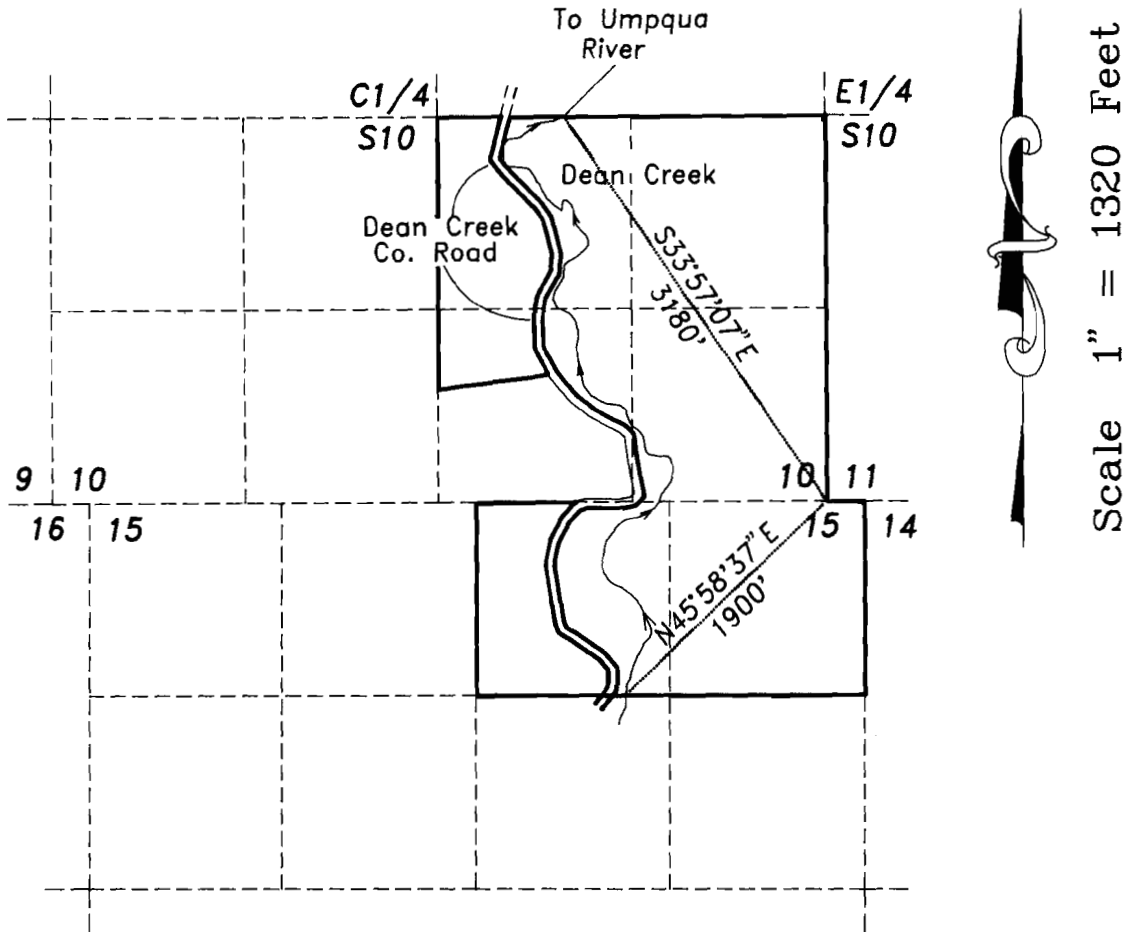

Scale 1" = 1320 Feet

Legend

- Creek
- Property Line

NOTE

Cattle graze on entire length of Dean Creek, which meanders across property, as shown.

IN THE NAME OF

Clarence H. Naapi & Leo L. Naapi

Surveyed on December 12, 1992 by R.E. Stuntzner.

EXAMINERS DISCLAIMER STATEMENT

The preparation of this map was for the purpose of identifying the location of the Water Right only and has no intent to provide dimensions or location of property ownership lines.

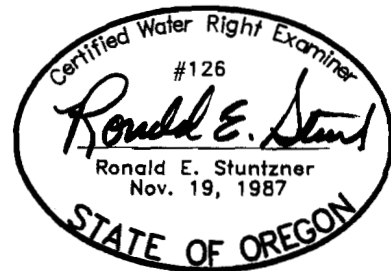

DEC 21 1992

RESOURCES DEPT.
SALEM, OREGON

State of Washington,
County of Lewis,) SS.

On this 4th day of September 1912, personally came before me a Notary Public in and for said County and State, the within named Anna M Hackett and Wm H Hackett her husband to be personally known to be the identical persons described in and who executed the within instrument and who each personally acknowledged to me that they executed the same freely and voluntarily for the uses and purposes therein named, and without fear or compulsion from any one.

Witness my hand and official seal this the day and year last above written.

F W Thomas

Notary Public for Washington.

(Seal)

State of Oregon,
County of Douglas,) SS.

On this 5 day of Oct 1912 personally came before me a Notary Public in and for said County and State, the within named Clara Fisher and Wm H Fisher her husband to me personally known to be the identical persons described in and who executed the within instrument and who each personally acknowledged to me that they executed the same freely and voluntarily for the uses and purposes therein named.

Witness my hand and official seal this the day and year last above written.

Hiram Weatherly,

Notary Public for Oregon.

(Seal)

812

State of California,
County of Fresno) SS.

On this 15th day of September, 1912 personally came before me a Notary Public in and for said County and State, the within named Agnes Weesela, single to me personally known to be the identical person described in and who executed the within instrument and who personally acknowledged to me that she executed the same freely and voluntarily for the uses and purposes therein named.

Witness my hand and official seal this the day and year last above written.

Robert M Reid,

Notary Public for California.

(Seal)

State of California,
County of Fresno) SS.

I, D M Barnwell, County Clerk of the County of Fresno, State of California, and ex-officio Clerk of the Superior Court in and for said County and State, do hereby certify that Robert M Reid before whom the annexed instrument in writing was proved or acknowledged, was at the time of taking the same a Notary Public in and for said County, duly authorized to take the same by the Laws of said State and to take and certify the proof and acknowledgment of deeds to be recorded in the State and that I am well acquainted with this handwriting, and verily believe the signature to the annexed instrument is genuine and that said proof of acknowledgment was taken in accordance with the laws of said State.

In Witness Whereof I have hereunto set my hand and affixed the seal of the Superior Court this 19th day of Sept 1912.

D M Barnwell, County Clerk.

By A D Ewing, Deputy Clerk.

(Seal)

Filed for record October 23, 1912, E H Lenox, County Clerk.

By: _____ Deputy,

Thomas M Ollivant, et ux

To

Helen G Jesselson,

#17249.

Know all men by these presents that we Thomas M Ollivant and Alice B Ollivant his wife, and W R Godfred and Iva J Godfrey his wife, for and in consideration of the sum of Ten and no/100 Dollars in hand paid, the receipt whereof is hereby acknowledged, do hereby bargain sell and convey unto Helen G Jesselson the following described premises, to-wit:

Beginning at a point on the northern boundary of the _____

8-7-20
8-7-20
8-7-20



(SEAL)

(SEAL)

(SEAL)

(SEAL)

John P. Wessela
John P. Wessela

EXECUTED IN THE PRESENCE OF

In Witness Whereof, the grantors above named, have herewith set their hands and seals this seventh day of August 1920.

the above named grantee and to his heirs and assigns that we are lawfully seized in fee simple of the above granted premises, that the above granted premises are free from all incumbrances, except a certain lease to Dan Campbell, running until July 1st, 1923 and that we will and our heirs, executors and administrators shall warrant and forever defend the above granted premises, and every part and parcel thereof, against the lawful claims and demands of all persons whomsoever except the said Dan Campbell

and unto his heirs and assigns forever. And we the grantors above named do covenant to and with

to have and to hold, the above described and granted premises unto the said Lemne F. Neapi also all our estate, right, title and interest in and to the same, including dower and claim of dower, the tenements, hereditaments and appurtenances thereto belonging or in anywise appertaining, and together with all and singular

State of Oregon, have bargained and sold, and by these presents do grant, bargain, sell and convey unto said Lemne F. Neapi and unto his heirs and assigns, all the following bounded and described real property, situated in the County of Douglas and State of Oregon: The North-west quarter of the South-east quarter (NW $\frac{1}{4}$ of SE $\frac{1}{4}$) and Lot one (1) of Section Ten (10) and the North half of the North-east quarter (N $\frac{1}{2}$ of NE $\frac{1}{4}$) of Section Fifteen (15) in Township Twenty-two (22) South, Range Eleven (11) West of the Willamette Meridian, containing in all one hundred fifty-five and fifty-nine hundredths (155.59) acres, more or less

to us paid by Lemne F. Neapi of Douglas County in consideration of Ten

Know all Men by These Presents, That we, John P. Wessela and Ida B. Wessela, his wife,

DEC 21 1920
State of Oregon
NOTARY PUBLIC
SALEM, OREGON

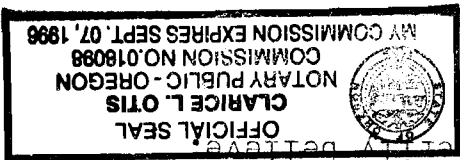

NOTARY PUBLIC FOR OREGON

My commission expires 9-7-98

Clarence H. Naapi

Be it remembered, that on this 18th day of December, 1992, before me, the undersigned, a Notary Public in and for said County and State, personally appeared the within named Clarence H. Naapi and Leo L. Naapi, who are known to me to be the identical individuals described in and who executed the within letter and acknowledged to me that they executed the same freely and voluntarily and that the same is true as they truly believe.

STATE OF OREGON
County of Douglas
ss.

Leo L. Naapi

(SEAL)

Clarence H. Naapi

(SEAL)

Clarence H. Naapi

Witness:

In Summary, there has been a dairy herd or a beef herd on this property continuously since November 30, 1908 to the present date.

Tenne Filius Naapi continued raising a dairy herd from August 7, 1920 until September 10, 1950, at which time he switched to raising Black Angus beef cattle up until the time this property was sold on September 23, 1961 to Clarence H. Naapi and Leo L. Naapi. A copy of said deed is attached hereto as Exhibit B. We purchased the property with 22 beef cattle. We have continuously raised Black Angus beef cattle since September 23, 1961 to the present date.

This 120 acres was previously purchased by Christ Grohs from Aggie Johnson on July 10, 1914. A copy of said deed is attached hereto as Exhibit C. Aggie Johnson, an Umpqua Indian, was deeded this property from the United States of America on October 10, 1910. A copy of said deed is attached hereto as Exhibit D.

East half of the South East quarter and the South East quarter of the North East quarter of Section ten in Township twenty two South of Range eleven West, Willamette Meridian, Douglas County, Oregon.

Our father, Tenne Filius Naapi, was deeded 155.59 acres on Dean Creek in Sections ten and fifteen, Township twenty two South, Range eleven West, Willamette Meridian, Douglas County, Oregon on August 7, 1920 by John Paul Messela. A copy of said deed is attached hereto as Exhibit A. The purchase included a dairy herd of fifteen (15) cattle. Tenne Filius Naapi purchased 120 acres of land from Christ Grohs on July 6, 1921. A copy of said deed is attached hereto as Exhibit B. This property is described as follows:

We, Clarence H. Naapi and Leo L. Naapi, being first duly sworn on oath, depose and say:

TO WHOM IT MAY CONCERN:

IN THE MATTER OF PROB-1909
WESTED WATER RIGHTS CASE
SALEM, OREGON

DEC 21 1992

STATE OF OREGON WATER RESOURCES DEPARTMENT

8-7-20
8:20
D. J. [unclear]



(SEAL)

(SEAL)

(SEAL)

(SEAL)

John F. Wessela
John B. Wessela

John F. Wessela
John B. Wessela
Wife

EXECUTED IN THE PRESENCE OF

In Witness Whereof, the grantors above named, have hereunto set their hands and seals this seventh day of August 1920.

the above named grantee and to his heirs and assigns that we are lawfully seized in fee simple of the above granted premises, that the above granted premises are free from all incumbrances, except a certain lease to Dan Campbell, running until July 1st, 1923 and that we will and our heirs, executors and administrators shall warrant and forever defend the above granted premises, and every part and parcel thereof, against the lawful claims and demands of all persons whomsoever except the said Dan Campbell.

To have and to hold, the above described and granted premises unto the said Lemne F. Wessela, also all our estate, right, title and interest in and to the same, including dower and claim of dower, the tenements, hereditaments and appurtenances thereto belonging or in anywise appertaining, and together with all and singular

State of Oregon, have bargained and sold, and by these presents do grant, bargain, sell and convey unto said Lemne F. Wessela and unto his heirs and assigns, all the following bounded and described real property, situated in the County of Douglas and State of Oregon: The North-west quarter of the South-east quarter (NW $\frac{1}{4}$ of SE $\frac{1}{4}$) and Lot one (1) of Section Ten (10) and the North half of the North-east quarter (N $\frac{1}{2}$ of NE $\frac{1}{4}$) of Section Fifteen (15) in Township Twenty-two (22) South, Range Eleven (11) West of the Willamette Meridian, containing in all one hundred fifty-five and fifty-nine hundredths (155.59) acres, more or less

of Coos County State of Oregon, have bargained and sold, and by these presents do grant, bargain, sell and convey unto said Lemne F. Wessela and unto his heirs and assigns, all the following bounded and described real property, situated in the County of Douglas and State of Oregon: The North-west quarter of the South-east quarter (NW $\frac{1}{4}$ of SE $\frac{1}{4}$) and Lot one (1) of Section Ten (10) and the North half of the North-east quarter (N $\frac{1}{2}$ of NE $\frac{1}{4}$) of Section Fifteen (15) in Township Twenty-two (22) South, Range Eleven (11) West of the Willamette Meridian, containing in all one hundred fifty-five and fifty-nine hundredths (155.59) acres, more or less

SALEM, OREGON

DEC 21 1920

NOTARY PUBLIC

Now all Men by These Presents, That we, John F. Wessela and Ida B. Wessela, his wife,

RECEIVED

DEC 21 1992

Know all Men by These Presents, That CHRIST GROHS and ROSA GROHS his wife of North Bend, Coos County, State of Oregon, in consideration of Five Hundred Dollars, SALEM, OREGON, to them

paid by Lenne FILLIS HANDE

of Douglas County, State of Oregon, have bargained and sold, and by these presents do grant, bargain, sell and convey unto said Lenne FILLIS HANDE

his heirs and assigns, all the following bounded and described real property, situated in the County of Douglas and State of Oregon:

The East one half (1/2) of the Southeast quarter (1/4) and the Southeast quarter (1/4) of the Northeast quarter (1/4), of section Ten (10) in Township Twenty-two (22) South of Range Eleven (11) West of Williamette Meridian, containing One Hundred and twenty acres of Land.

to have and to hold, the above described and granted premises unto the said Lenne FILLIS HANDE his heirs and assigns forever. And

Christ Grohs and Rosa Grohs his wife - grantors above named do covenant to and with the above named grantee

his heirs and assigns that they are lawfully seized in fee simple of the above granted premises, that the above granted premises are free from all incumbrances, and that they will and their heirs, executors and administrators, shall warrant and forever defend the above granted premises, and every part and parcel thereof, against the lawful claims and demands of all persons whomsoever.

In Witness Whereof, the grantor above named, have hereunto set their hands and seal this 6th day of July 1921.

Christ Grohs
Rosa Grohs

(SEAL)
(SEAL)

EXECUTED IN THE PRESENCE OF

Signature of witness
EXHIBIT B

(SEAL)
(SEAL)
(SEAL)
(SEAL)
Aggie Johnson

Christ Groms
Aggie Johnson
Signed, Sealed and Delivered in the Presence of us as Witnesses:

In Witness Whereof, I, the grantor above named, ha Verrento set
my hand and seal this 10th day of July, 1914.

To Have and To Hold, the above described and granted premises unto the said
Christ, Groms, his
heirs and assigns forever, and
Aggie Johnson, the
grantor above named do EGovernment to and with
his heirs and assigns that she is
the above named grantee
simple of the above granted premises, that the above granted premises are free from all incum-
brances,
and that she will and her heirs, executors and adminis-
trators, shall warrant and forever defend the above granted premises, and every part and parcel
thereof, against the lawful claims and demands of all persons whomsoever.

hereditaments and appurtenances thereto belonging or in anywise appertaining, and also all
her estate, right, title and interest in and to the same, including dower and claim of dower.

The east half of the southeast quarter and the southeast quarter
of the northeast quarter of section ten (10) in Township twenty-two
(22) South of Range eleven (11) West of the Williamette meridian, con-
taining one hundred twenty acres.

State of Oregon, ha B bargained and sold, and by these presents do Egrant, bargain, sell and
convey unto said Christ, Groms, his
heirs and assigns, all the following bounded and
described real property, situated in the County of Douglas,
and State of Oregon:
Five hundred Dollars,
in consideration of
to her in hand paid by Christ, Groms of North Bend, County
of Coos,

unmarried woman) of North Bend, County
of Coos,
SALEM, OREGON
STATE RECORDS DEPT.
that Aggie Johnson (an
DEC 21 1992

RECORDED

156854

DEC 21 1992

4-1061.

WATER RESOURCES DEPT.
SALEM, OREGON

61436-10
59478-10 I.O.

The United States of America,

OF

ROSEBURG.

To all to whom these presents shall come, Greeting:

APPLICATION NO. 13.

WHEREAS, an Order of the Secretary of the Interior has been deposited in the General Land Office, directing that a fee simple patent issue to the claimant **AGGIE JOHNSON, AN UMPGUA INDIAN,** FOR THE EAST HALF OF THE SOUTHEAST QUARTER AND THE SOUTHEAST QUARTER OF THE NORTHEAST QUARTER OF SECTION TEN IN TOWNSHIP TWENTY-TWO SOUTH OF RANGE ELEVEN WEST OF THE WILLAMETTE MERIDIAN, OREGON, CONTAINING ONE HUNDRED TWENTY ACRES.

NOW KNOW YE, That the UNITED STATES OF AMERICA, in consideration of the premises, HAS GIVEN AND GRANTED, and by these presents DOES GIVE AND GRANT, unto the said claimant and to the heirs of the said claimant the Land above described; TO HAVE AND TO HOLD the same, together with all the rights, privileges, immunities, and appurtenances, of whatsoever nature, thereunto belonging, unto the said claimant and to the heirs and assigns of the said claimant forever; and there is reserved from the lands hereby granted, a right of way thereon for ditches or canals constructed by the authority of the United States.

IN TESTIMONY WHEREOF, I, **WILLIAM H. TAFT,**

President of the United States of America, have caused these letters to be made Patent, and the Seal of the General Land Office to be hereunto affixed.

GIVEN under my hand, at the City of Washington, the **TENTH** day of **OCTOBER** in the year of our Lord one thousand nine hundred and **TEN** and of the Independence of the United States the one hundred and **THIRTY-FIFTH.**

By the President: *W. H. Taft*

By *A. S. S. S. S.*, Secretary,

W. H. S. S.
Recorder of the General Land Office.

RECORDED: Patent Number **156854**

6-2162

Exhibit D

James J. Napf
(SEAL)

23 this day of September, 1961.

IN WITNESS WHEREOF, I have hereunto set my hand and seal

the lawful claims and demands of all persons whomsoever.
Napf, a single man, and Leo L. Napf, as tenants in common, against
Administrators shall, warrant and forever defend the said Clarence H.
from all encumbrances, and that he will, and his heirs, executors and
seized in fee simple of the above granted premises, free and clear
above named Grantees, their heirs and assigns, that he is lawfully
And the Grantor above named does covenant to and with the
tenants in common, their heirs and assigns forever.

unto the said Clarence H. Napf, a single man, and Leo L. Napf, as
TO HAVE AND TO HOLD the above described and granted premises

less part sold.
the Willamette Meridian, Douglas County, Oregon;
Twenty-Two (22) South, Range Eleven (11) West of
quarter (SE 1/4 NE 1/4), of Section Ten (10), Township
and the Southeast Quarter of the Northeast
The East half of the Southeast Quarter (E 1/2 SE 1/4);

ALSO,

Oregon; less part sold.
West of the Willamette Meridian, Douglas County,
Ship Twenty-Two (22) South, Range Eleven (11)
(N 1/2 NE 1/4) in Section Fifteen (15); all in Town-
and the North half of the Northeast quarter
(NR 1/2 SE 1/4); and Lot One (1) of Section Ten (10);
The Northwest quarter of the Southeast quarter

of Douglas, State of Oregon, to-wit:

all of the following described real property situated in the County
man, and Leo L. Napf, as tenants in common, their heirs and assigns,
sell and convey unto the said Grantees, Clarence H. Napf, a single
bargained and sold, and by these presents does hereby grant, bargain,

common, Grantee, the receipt of which is hereby acknowledged, and
CLARENCE H. NAPF, a single man, and LEO L. NAPF, as tenants in
(\$10.00) and other valuable consideration to him in hand paid by
single man, Grantor, in consideration of the sum of TEN DOLLARS
KNOW ALL MEN BY THESE PRESENTS, THAT LENORE L. NAPI, a

WATER RESOURCES
SALEM, OREGON

DEC 21 1961

309 PAGE 791

WARRANTY DEED
301982

RECEIVED
DEC 21 1992
WATER RESOURCES DEPT
SALEM, OREGON

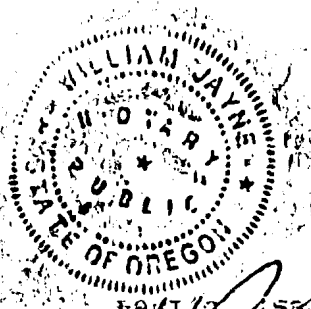

William Jayns
Notary Public for Oregon
My Commission Expires 2/1/84

On this 23 day of September, 1961, before me, the undersigned, a Notary Public in and for said County and State, personally appeared the within named LORNE F. NAAL, who is known to me to be the identical individual described in and who executed the within instrument and acknowledged to me that he executed the same freely and voluntarily.

IN TESTIMONY WHEREOF, I have hereunto set my hand and affixed my official seal the day and year last above written.

STATE OF OREGON)
) ss.)
County of Douglas)
VOL 309 PAGE 792

NOTARY PUBLIC

301962

50 p
2

File No. _____
STATE OF OREGON }
COUNTY OF DOUGLAS }

J. G. E. McDonnell, County Clerk and ex-officio
Recorder of Conveyances, in and for said County,
do hereby certify that the within instrument was

filed JAN 9 1962 9:18 a

and recorded in Volume 1309
at Page 791 of DEED

Records of Douglas County, Oregon.
G. D. Myltenbeck

County Clerk
By Magie Wisenbaker
Deputy

Indexed mk

VOL 309 PAGE 793

LAW OFFICES
STULTS AND JAYNE
118 S.E. MAIN STREET
CORVALLIS, OREGON
Phone 342-1111

July 13, 1993

WATER
RESOURCES
DEPARTMENT

RONALD E STUNTZNER
PO BOX 118
COOS BAY OR 97420

RE: SWR-154

Dear Mr Stuntzner,

This will acknowledge the receipt of the map in support of the claim by Clarence & Leo Naapi to a pre-1909 vested water right. The map will be added to the file for review in the future. If you have any questions, please give me a call.

Sincerely,

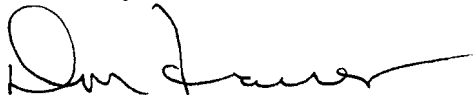

Don Knauer
Adjudication Specialist

J:\WS\C\1\SWR-0154.002



3850 Portland Rd NE
Salem, OR 97310
(503) 378-3739
FAX (503) 378-8130

June 28, 1993

RONALD E. STUNTZNER
P.O. BOX 118
COOS BAY OR 97420

RE: File# **SWR-154**

DEAR RONALD E. STUNTZNER,

The Water Resources Department (WRD) received a little over 500 surface water registration statements in December, 1992. All of the files have been set up and receipts for the fees have been sent. The next step is to insure the maps received in support of the claims are acceptable based on Oregon Revised Statutes (ORS) and Oregon Administrative Rules (OAR).

I am returning the map you prepared for Clarence H. and Leo L. Naapi. You will find the item which requires completion or correction shown below. I have the description followed by the ORS or OAR site and paraphrased statute or rule.

place of use (¼ ¼) ORS 539.240 (2) (d) (B) "The location of place of use by quarter-quarter section..."

You must return the map before the claim can be processed. If you cannot have the map to the WRD within 60 days, please inform me as to when it can be expected. Please mark all correspondence with the file number.

As always, if you have any questions, please give me a call.

Sincerely,



Don Knauer
Adjudication Specialist

Enclosures

J:\WP51\SWR\CLAIMANT\SWR-0154.00M



SURFACE WATER REGISTRATION CHECKLIST

(received after July 18, 1990)

CHECK BASIN MAP Per NAME Unyqua # 16 UNADJUDICATED AREA ? YES
RECEIPT # 95305 S W R NUMBER 154
CHECK ENCLOSURES Det PRELIMINARY DATA BASE ENTRY _____
ACKNOWLEDGEMENT LETTER Det ENTER ON STREAM INDEX _____
CHECK QUADRANGLE MAP Det CHECK GLO PLATS _____
WATERMASTER CHECKLIST _____ PUBLIC NOTICE PUBLICATION SCSV

FORM REVIEW

- _____ blanks filled in
- _____ signed
- _____ date received stamped

MAP REVIEW

Y & S on G.L.

- source and trib
- diversion point location
- conveyances (pipes, ditch, etc.)
- place of use
- scale
- township, range, section
- north arrow
- CWRE stamp
- disclaimer
- date survey was performed
- P.O.B. of survey
- _____ dimensions and capacity of diversion system
- "beneficial use" type title
- "permanent-quality" paper

WATER RIGHT RECORD CHECK _____ FIELD INSPECTION _____
FINAL FILE REVIEW _____ FINAL DATA BASE ENTRY _____
ENTER ON PLAT CARDS _____

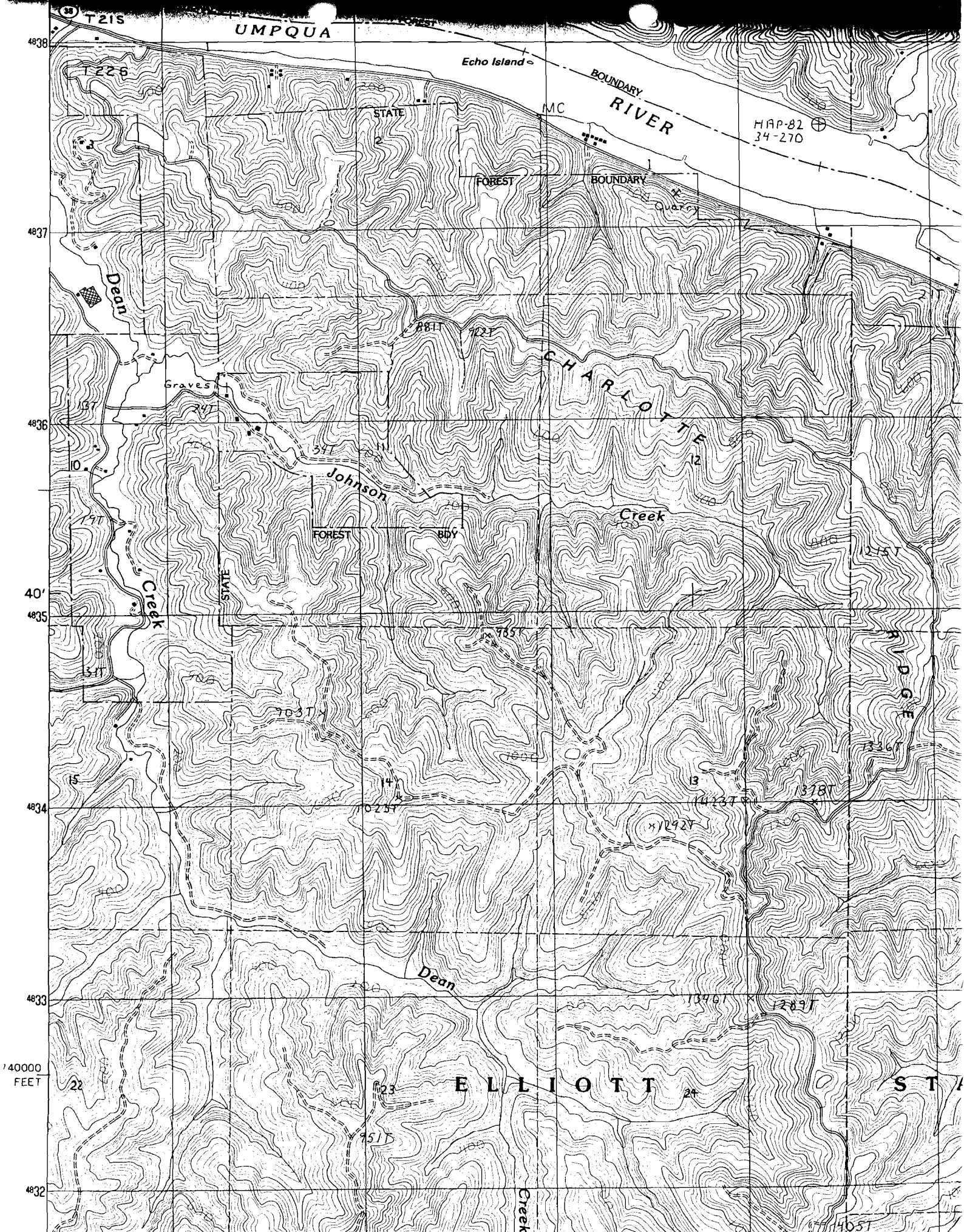

January 20, 1993

CLARENCE H & LEO L NAPPI
2178 DEAN CREEK RD
REEDSPORT OR 97467

Dear MR & MR NAPPI,

This will acknowledge that your Surface Water Registration Statement in the name of CLARENCE H & LEO L NAPPI has been received by our office. The fees in the amount of \$200.00 have been received and our receipt #95305 is enclosed. Your registration statement has been numbered SWR-154.

Our office will review your form and map in the near future. If necessary we will schedule a meeting with you that will include a site inspection. If there are problems with your form we are usually able to take care of them during our visit. We will be able to answer any questions you might have about the adjudication process at that time.

Please feel free to contact this office if you have any questions.

Sincerely,

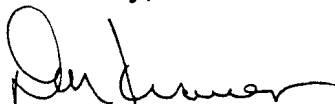

Don Knauer
Adjudication Specialist

Enclosure

C:\WP51\SWR\CLAIMANT\SWR-0154.001



3850 Portland Rd NE
Salem, OR 97310
(503) 378-3739
FAX (503) 378-8130

**STATE OF OREGON
WATER RESOURCES DEPARTMENT**

RECEIPT # **95305**

3850 PORTLAND ROAD NE
SALEM, OR 97310
378-8455/378-8130 (FAX)

RECEIVED FROM: Leo D. Naapi
BY: _____

APPLICATION	
PERMIT	
TRANSFER	

CASH: CHECK: # 96-104 OTHER: (IDENTIFY)

TOTAL REC'D \$ 200.00

01-00-0 WRD MISC CASH ACCT

842.010	ADJUDICATIONS	\$ <u>200.00</u>
831.087	PUBLICATIONS/MAPS	\$
830.650	PARKING FEES Name/month	\$
_____	OTHER: (IDENTIFY)	\$

02-00-0 FEDERAL FUNDS

_____	OTHER: (IDENTIFY)	\$
-------	-------------------	----

03-00-0 WRD OPERATING ACCT

MISCELLANEOUS:

840.001	COPY FEES	\$
850.200	RESEARCH FEES	\$
880.109	MISC REVENUE: (IDENTIFY)	\$
520.000	OTHER (P-6): (IDENTIFY)	\$

WATER RIGHTS:

842.001	SURFACE WATER	EXAM FEE	842.002	RECORD FEE
842.003	GROUND WATER	\$	842.004	\$
842.005	TRANSFER	\$	842.006	\$
	WELL CONSTRUCTION	EXAM FEE		LICENSE FEE
842.022	WELL DRILL CONSTRUCTOR	\$	842.023	\$
842.016	WELL DRILL OPERATOR	\$	842.019	\$
	LANDOWNER'S PERMIT		842.024	\$

06-00-0 WELL CONST START FEE

842.013	WELL CONST START FEE	\$	CARD #	
	MONITORING WELLS	\$	CARD #	

45-00-0 LOTTERY PROCEEDS

864.000	LOTTERY PROCEEDS	\$
---------	------------------	----

07-00-0 HYDRO ACTIVITY

842.011	POWER LICENSE FEE(FW/WRD)	LIC NUMBER	\$
842.115	HYDRO LICENSE FEE(FW/WRD)		\$
_____	HYDRO APPLICATION		\$

RECEIPT # **95305**

DATED: 12-22-92

BY: D. Bushnell