

SCALE: 1" = 400'

# APPLICATION MAP

FOR: NICHOLAS B. & TONI CARTWRIGHT  
 BY: NATHAN REED, PE, CWRE  
 T22S, R9W, W.M. SECTION 17  
 APPLICATION NO. \_\_\_\_\_  
 PERMIT NO. \_\_\_\_\_



SCALE: 1" = 400'

Received

FEB 21 2025

OWRD

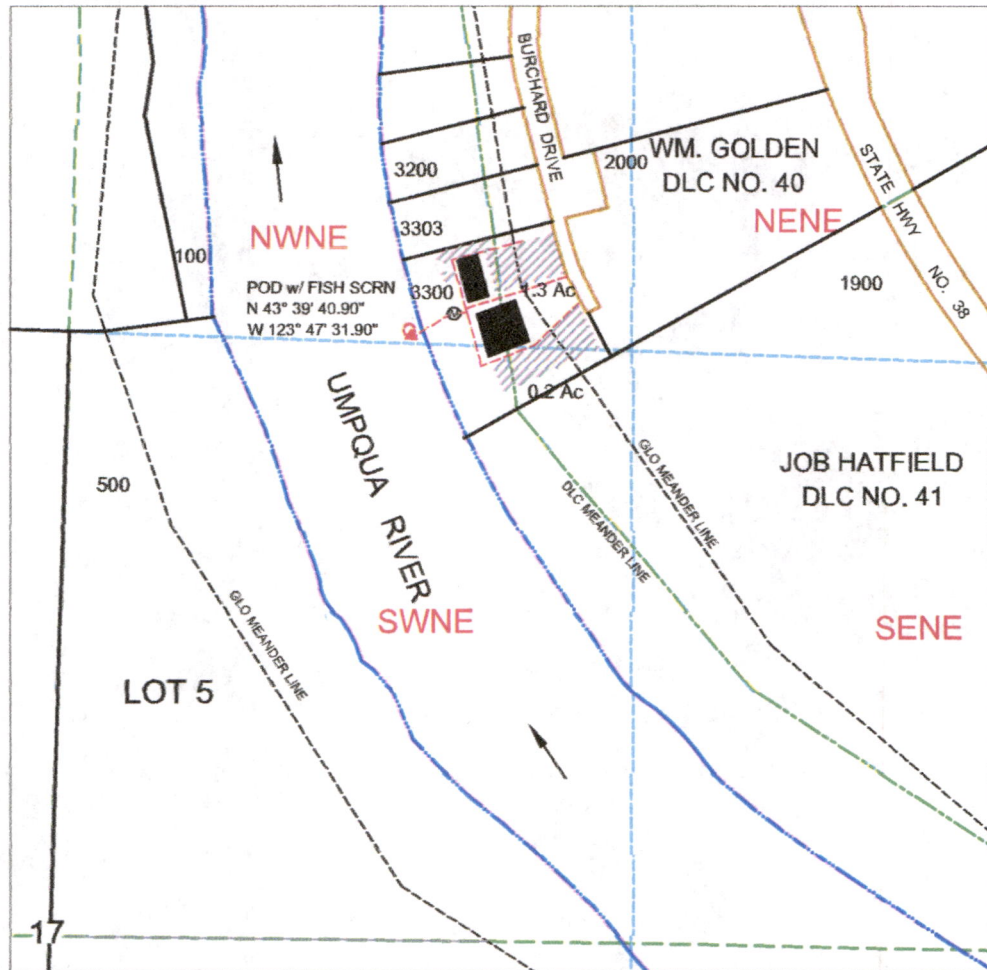

POD IS LOCATED 1315 FEET NORTH & 725 FEET EAST OF C1/4 CORNER OF SECTION 17.

## LEGEND

	WATER		QUARTER
	POD		SIXTEENTH
	PUMP		DLC
	METER		GLOT
	PIPE		PARCEL
	MEANDER		IRRIGATION

MAP PREPARED FOR:  
 NICHOLAS B. & TONI CARTWRIGHT  
 PO BOX 610  
 SCOTTSBURG, OR 97473

THE PURPOSE OF THIS MAP IS TO IDENTIFY THE LOCATION OF THE WATER RIGHT. IT IS NOT INTENDED TO PROVIDE INFORMATION RELATIVE TO THE LOCATION OF PROPERTY OWNERSHIP BOUNDARY LINES.

MAP PREPARED BY:  
 NATHAN REED PE, CWRE  
 157 WEST BODIE STREET  
 ROSEBURG, OR 97471