

OWNERSHIP UPDATE

Name WEYERHAEUSER COMPANY
 By a. Washington Corporation
 Address Box C A.H.N. R.N. Mogenssen Land Title Dept.
Tacoma, Washington 98401

Date filed December 18, 1968
 Priority December 18, 1968
 Action suspended until 8/28/71

Returned to applicant
 Date of approval July 17, 1969

CONSTRUCTION

Date for beginning July 17, 1970
 Date for completion October 1, 1970
 Extended to

Date for application of water October 1, 1971
 Extended to

PROSECUTION OF WORK

Form "A" filed Started
 Form "B" filed Aug 18, 1969
 Form "C" filed Sept 20, 1971

FINAL PROOF

Blank mailed MAY 7 1974
 Proof received
 Date certificate issued JUN 12 1974

Application No. G G 4728Permit No. G G 4448Certificate No. 40427Stream Index, Page No. 14-37

38/11-7 d abd (#1)
daca (#2)

FEES PAID

Date	Amount	Receipt No.
12-18-68	20.00	12596
5-23-74	1.50 \$1 Cert. Fee	40261

FEES REFUNDED

Date	Amount	Check No.

ASSIGNMENTS

Date	To Whom	Address	Volume	Page

REMARKS

0.21 cfs from a well (Wildhorse Creek) for the irrigation of 16.4 acres

Form B

Application No. G-4728

NOTICE OF COMPLETION OF CONSTRUCTION

X, Weyerhaeuser Company, the holder of Permit No. G 4448

to appropriate the public waters of the state of Oregon, completed the construction of the works described therein on the 1st day of August, 1969.

Remarks:

If the works have less capacity than described in the permit, or you have definitely abandoned part of the proposed development, you

should also state in order that our records may not be unnecessarily encumbered.

IN WITNESS WHEREOF, I have hereunto set my hand this day of August, 1969.

Box C, Tacoma, Washington 98401

(Signature of Applicant)

(Address)

Fill out, detach and mail to the State Engineer, Salem, Oregon 97310, when construction work is completed.

Form C

IMPORTANT—This form is a notice to the State Engineer that permittee is ready to make **final proof** to the extent to which the water has actually been applied to the intended use under the terms of the permit. Permittee is cautioned that Certificate of Water Right will be issued based on the extent of the quantity and use as determined by the **final proof** inspection and survey which will be made in response to the filing of this Form C.

NOTE: In the case of an irrigation permit, this Form C should not be mailed to the State Engineer until all of the land described in the permit, which it is intended to irrigate under this permit at any time, has actually been irrigated.

Fill out, detach and mail to the State Engineer, Salem, Oregon 97310, when all of the water has been applied.

Application No. G-4728

NOTICE OF COMPLETE APPLICATION OF WATER TO A BENEFICIAL USE

I, R. N. Mogensen, Land Title Dept. Manager, the holder of Permit No. G-4448
for Weyerhaeuser Company
to appropriate the public waters of the state of Oregon, completely applied the waters to a beneficial use in

accordance with the terms of said permit, on the 10th day of September, 1971.

Remarks:

IN WITNESS WHEREOF, I have hereunto set my hand this 10th day of September, 1971.

Box C, Tacoma, Washington 98401

(Signature of Applicant)

(Address)



Oregon Water Resources Department
725 Summer Street NE, Suite A
Salem Oregon 97301-1266
(503) 986-0900
www.wrd.state.or.us

Certificate of Water Right Ownership Update

NOTICE TO SELLERS & BUYERS:

By law, all water belongs to the public (ORS 537.110). In almost every instance, a permit or water right certificate from the Water Resources Department is needed before using, diverting or storing water (ORS 537.130). However, most domestic wells do not require water rights. A certificate of water right stays with the land. In order to keep track of water right ownership, the Department requests that this form be submitted to the Department. *If for multiple rights, a separate form for each right will be required.*

Water that has been used for a long time in one place or that involves a water structure (like a dam) that already exists is no guarantee that there is a water right which would allow the water use to continue.

If you have any questions about this form or water right requirements, please contact your local watermaster or call the Water Resources Department at 503-986-0900.

Note: Please type or print legibly when filling in the following information. Use additional paper if necessary.

PROPERTY SELLER INFORMATION

Applicant(s): JWTR OREGON, LLC
First Last
Mailing Address: 6400 Highway 66
City State Zip
Klamath Falls Oregon 97601
Phone: 541-84-2240
Home Work Other

PROPERTY BUYER INFORMATION

Applicant(s): GREEN DIAMOND RESOURCE COMPANY
First Last
Mailing Address: 6400 Highway 66
City State Zip
Klamath Falls Oregon 97601
Phone: 541-884-2240
Home Work Other

RECEIVED BY OWRD

OCT 14 2014

SALEM, OR

PROPERTY DESCRIPTION (attach additional pages if necessary):

County: Klamath Township: 38S Range: 11E Section: 7
Tax Lot Number(s): 800

Street address of water right property: _____

Water Right Information (attach copy of water right permit or certificate & final proof map):

Application #: G-4728 Permit #: G-4448 Certificate or Page #: 40427

Will all the lands associated with this water right be owned by the buyer? ☐ Yes ☐ No

Name of individual completing this form: Cathy Chapel Phone: 541-880-5456

Signature: Cathy Chapel Date: September 29, 2014

Please be sure to attach a copy of your property deed or legal description of the property.



WATER RIGHT OWNERSHIP UPDATE FORM

STATE OF OREGON
WATER RESOURCES DEPT
ATTN: WATER RIGHTS
725 SUMMER STREET NE, SUITE
A SALEM OREGON 97301-1271

NOTICE TO SELLERS & BUYERS:

By law, all water belongs to the public [ORS 537.110]. In almost every instance, a Permit OR Water Right Certificate from the Water Resources Department is needed before using, diverting; or storing water ORS 537-130].

However, most domestic wells do not require water rights. A water right stays with the land: In order to keep track of water right ownership, ORS 537.330 requires persons selling property that has a Water Right Certificate to: 1) provide evidence of the Water Right Certificate to the buyer and 2) notify the Water Resources Department of the Water Right Certificate involved with the real estate transaction. Sellers are exempted from this requirement if the water uses are served by a water district or a city.

Water that has been used for a long time in one place or that involves a water structure (like a dam) that already exists is no guarantee that there is a water right which would allow the water use to continue.

If you have any questions about this form or water right requirements, please contact your local watermaster or call the Water Resources Department at 503-986-0900.

Note: Please type or print legibly when filling in the following information. Use additional paper if necessary.

Property Seller Information:

Applicant: Inland Fiber Group, LLC (formerly known as U.S. Timberlands Klamath Falls, L.L.C.)

First

Last

Mailing Address: 6400 Highway 66

City Klamath Falls

State Oregon

Zip 97601

Phone:

(541) 880-5456

(541) 884-2240

Home

Work

Other

Property Buyer Information

Applicant: JWTR, LLC

First

Last

Mailing Address: 6400 Highway 66

City Klamath Falls

State Oregon

Zip 97601

Phone:

(541) 884-2240

Home

Work

Other

Property Description (attach additional pages if necessary)

County: Klamath Township: 38 South Range: 11 East Section: 7

Tax lot number(s): 461887; 461896; 770259;

Metes & bounds description (or attach a copy of your property deed & tax lot map with the parcels highlighted):

Property Deed & Tax Lot Maps Attached

Water Right Information (attach copy of water right permit or certificate & final proof map if available):

Application #: G-4728

Permit #: G-4448

Certificate #: 40427

Will all the lands associated with this water right be owned by the buyer? Yes X No

Name of individual completing this form: Cathy Gray

Signature: Cathy Gray

Phone: (541) 880-5456

Date: February 15, 2007

RECEIVED

FEB 23 2007

WATER RESOURCES DEPT
SALEM, OREGON



Oregon Water Resources Department
725 Summer Street NE, Suite A
Salem Oregon 97301-1266
(503) 986-0900
www.wrd.state.or.us

Certificate of Water Right Ownership Update

NOTICE TO SELLERS & BUYERS:

By law, all water belongs to the public (ORS 537.110). In almost every instance, a permit or water right certificate from the Water Resources Department is needed before using, diverting or storing water (ORS 537.130). However, most domestic wells do not require water rights. A certificate of water right stays with the land. In order to keep track of water right ownership, the Department requests that this form be submitted to the Department.

Water that has been used for a long time in one place or that involves a water structure (like a dam) that already exists is no guarantee that there is a water right which would allow the water use to continue.

If you have any questions about this form or water right requirements, please contact your local watermaster or call the Water Resources Department at 503-986-0900.

Note: Please type or print legibly when filling in the following information. Use additional paper if necessary.

PROPERTY SELLER INFORMATION

Applicant(s): Inland Fiber Group (Formerly U.S. Timberlands Klamath Falls, LLC)
First Last
Mailing address: 6400 Highway 66
Klamath Falls OR 97601
City State Zip
Phone: (541) 884-2240
Home Work Other

PROPERTY BUYER INFORMATION

Applicant(s): JWTR, LLC
First Last
Mailing address: 6400 Hwy. 66 401 Harbor Isles Blvd.
Klamath Falls OR 97601
City State Zip
Phone: (541) 884-7466 880-5476
Home Work Other

PROPERTY DESCRIPTION (attach additional pages if necessary):

County: Klamath Township: 38 South Range: 11 East Section: 2
Tax lot number(s): 461887; 461896; 770259

Attach a copy of your property deed or legal description of the property.

Street address of water right property: _____

Water Right Information (attach copy of water right permit or certificate & final proof map if available):

Application #: G-4728 Permit #: G-4448 Certificate or page #: 40427

Will all the lands associated with this water right be owned by the buyer? ☒ Yes ☐ No

Name of individual completing this form: Cathy Gray Phone: (541) 880-5456
Print

Signature: Cathy Gray

RECEIVED 11/8/06

**INLAND FIBER GROUP, LLC OREGON WATER RIGHTS
(FORMERLY U.S. TIMBERLANDS KLAMATH FALLS, L.L.C.)**

Application & Priority	Permit No. & Date	Certificate No. & Date
Application #12860 Priority 4/6/92	Permit G-12450, effective 7/31/96, supersedes Permit G-12228 1/18/96	
Application 14005 Priority 3/15/95	Draft Permit issued 8/6/96	
Application #58914 Priority 7/16/79	44474 11/14/79	N/A
Application #60421 Priority 7/29/80	45720 5/29/81	N/A
Application #G-698 Priority 7/2/57	G-615 No copy of permit	24505 3/17/59
Application #29461 Priority 9/8/54	23241 No copy of permit	29528 3/9/62
Application #4728 Priority 12/18/68	G-4448 7/17/69	40427 6/12/74
Application #G-2122 Priority 9/26/61	G-1964 1/9/62	47606 3/16/79
Application #S-34785 Priority 4/10/61	27303 5/17/61	48026 5/25/79
Application #S-34787 Priority 4/10/61	27305 5/17/61	48027 5/25/79
Application #S-34783 Priority 4/10/61	27301 5/17/61	48034 5/25/79
Application #S-34784 Priority 4/10/61	27302 5/17/61	48035 5/25/79
Application #S-34786 Priority 4/10/61	27304 5/17/61	48036 5/25/79
Application #S-34788 Priority 4/10/61	27306 5/17/61	48037 5/25/79
Application #S-50738 Priority 1/29/74	38321 No copy of permit	65362 3/13/91
Application #R80426 Priority 1/1/93	Permit Ref. No. 103189 No permits issued	71978 2/27/96

WATER RIGHTS LETTER
11/08/06

RECEIVED

Page 3 of 3

DEC 04 2006

**WATER RESOURCES DEPT
SALEM, OREGON**



Oregon Water Resources Department
725 Summer Street NE, Suite A
Salem Oregon 97301-1266
(503) 986-0900
www.wrd.state.or.us

Certificate of Water Right Ownership Update

NOTICE TO SELLERS & BUYERS:

By law, all water belongs to the public (ORS 537.110). In almost every instance, a permit or water right certificate from the Water Resources Department is needed before using, diverting or storing water (ORS 537.130). However, most domestic wells do not require water rights. A certificate of water right stays with the land. In order to keep track of water right ownership, the Department requests that this form be submitted to the Department.

Water that has been used for a long time in one place or that involves a water structure (like a dam) that already exists is no guarantee that there is a water right which would allow the water use to continue.

If you have any questions about this form or water right requirements, please contact your local watermaster or call the Water Resources Department at 503-986-0900.

Note: Please type or print legibly when filling in the following information. Use additional paper if necessary.

PROPERTY SELLER INFORMATION

Applicant(s): Inland Fiber Group (Formerly U.S. Timberlands Klamath Falls, LLC)
First Last
 Mailing address: 6400 Highway 66
Klamath Falls OR 97601
City State Zip
 Phone: (541) 884-2240
Home Work Other

PROPERTY BUYER INFORMATION

Applicant(s): JWTR, LLC
First Last
 Mailing address: 6400 Hwy 66 401 Harbor Isles Blvd.
Klamath Falls OR 97601
City State Zip
 Phone: (541) 884-7466 880-5476
Home Work Other

PROPERTY DESCRIPTION (attach additional pages if necessary):

County: Klamath Township: 38 South Range: 11 East Section: 7 and 8
 Tax lot number(s): 461887; 461896; 770259; 462118

Attach a copy of your property deed or legal description of the property.

Street address of water right property: _____

Water Right Information (attach copy of water right permit or certificate & final proof map if available):

Application #: R-80426 Permit #: _____ Certificate or page #: 71978

Will all the lands associated with this water right be owned by the buyer? ☒ Yes ☐ No

Name of individual completing this form: Cathy Gray Phone: (541) 880-5456
Print

Signature: Cathy Gray

RECEIVED 11/8/06

T.38S., R.11E., W.M.

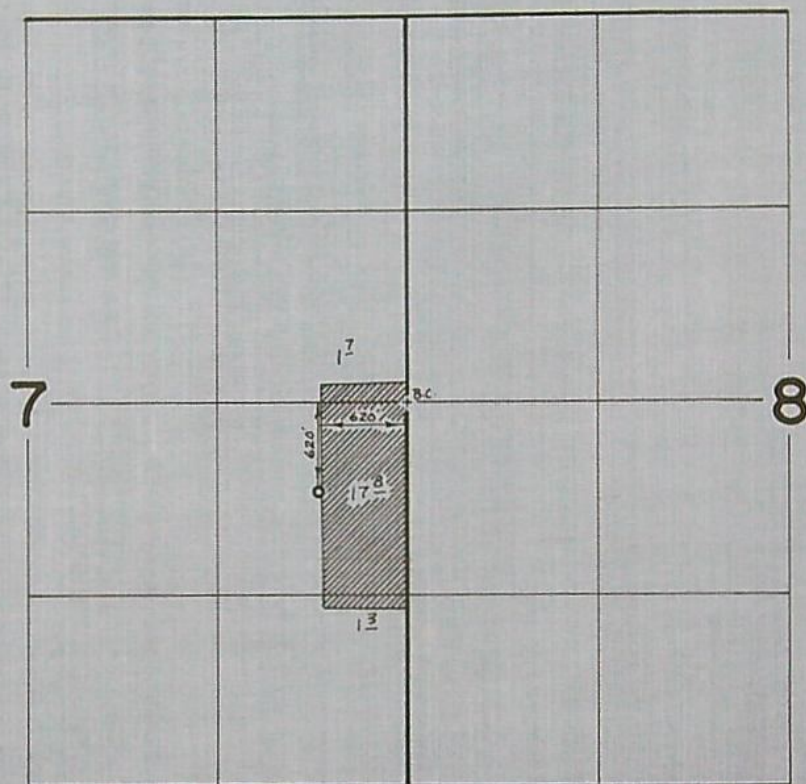

FINAL PROOF SURVEY
UNDER

Application No. G-4728 Permit No. G-4448
IN NAME OF

WEYERHAEUSER COMPANY

Surveyed Oct 13 19 72, by D. Norby

STATE OF OREGON
COUNTY OF **KLAMATH**

Proof of Appropriation of Water

RECEIVED

MAY 23 1974
STATE ENGINEER
SALEM, OREGON

of **c/o R. M. Magensen, Land Title Department**, State of **98401**,
has applied beneficially the waters of **Box C, Tacoma**, **Washington**

a well

a tributary of

Wildhorse Creek

for the purpose of

irrigation of 16.4 acres

under Permit No. **G-4448** of the State Engineer, and that the use of said waters has been completed under the terms of said permit; that the priority of the right dates from

December 18, 1968

that the amount of water for the purposes aforesaid, has been actually beneficially used in the amount of

0.21 cubic foot per second

or its equivalent in case of rotation, measured at the point of diversion from the stream. The point of diversion is located in the **NE $\frac{1}{4}$ SE $\frac{1}{4}$, Section 7, T. 38 S., R. 11 E., W. M., 620 feet South and 620 feet West from Ek Corner, Section 7.**

The amount of water used for irrigation, together with the amount secured under any other right existing for the same lands, shall be limited to **one-eightieth** of one cubic foot per second per acre, **or its equivalent for each acre irrigated and shall be further limited to a diversion of not to exceed 3 acre feet per acre for each acre irrigated during the irrigation season of each year,**

and shall conform to such reasonable rotation system as may be ordered by the proper state officer.

A description of the place of use under the right, and to which such right is appurtenant, is as follows:

**1.7 acres SE $\frac{1}{4}$ NE $\frac{1}{4}$
14.7 acres NE $\frac{1}{4}$ SE $\frac{1}{4}$
Section 7
T. 38 S., R. 11 E., W. M.**

I have read the above and foregoing proof of appropriation of water; I know the contents thereof, and that the facts therein stated are true.

IN WITNESS WHEREOF, I have hereunto set my hand this 16 day of May,

1974

[Signature]

RECEIVED

MAY 23 1974

STATE ENGINEER
SALEM, OREGON

T.38S., R.11E., W.M.

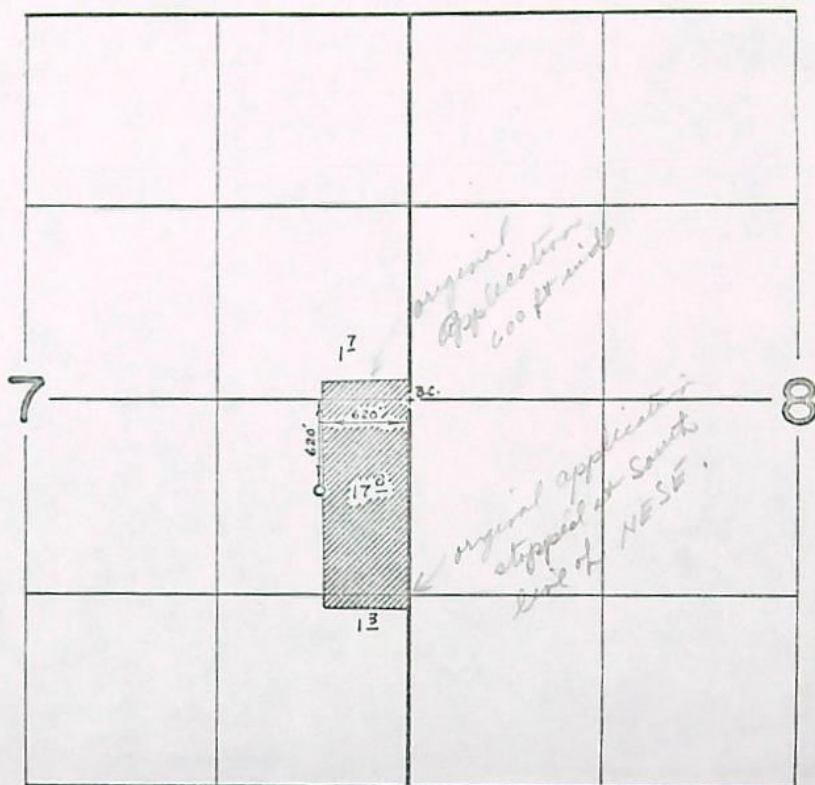

FINAL PROOF SURVEY
UNDER

Application No. G-4728 Permit No. G-4448
IN NAME OF

WEYERHAEUSER COMPANY

Surveyed Oct 13 1972, by D. Norby

SEC. 7

TWP. 38 S.

RGE. 11 E.

RECEIVED
JAN 24 1969
STATE ENGINEER
SALEM, OREGON

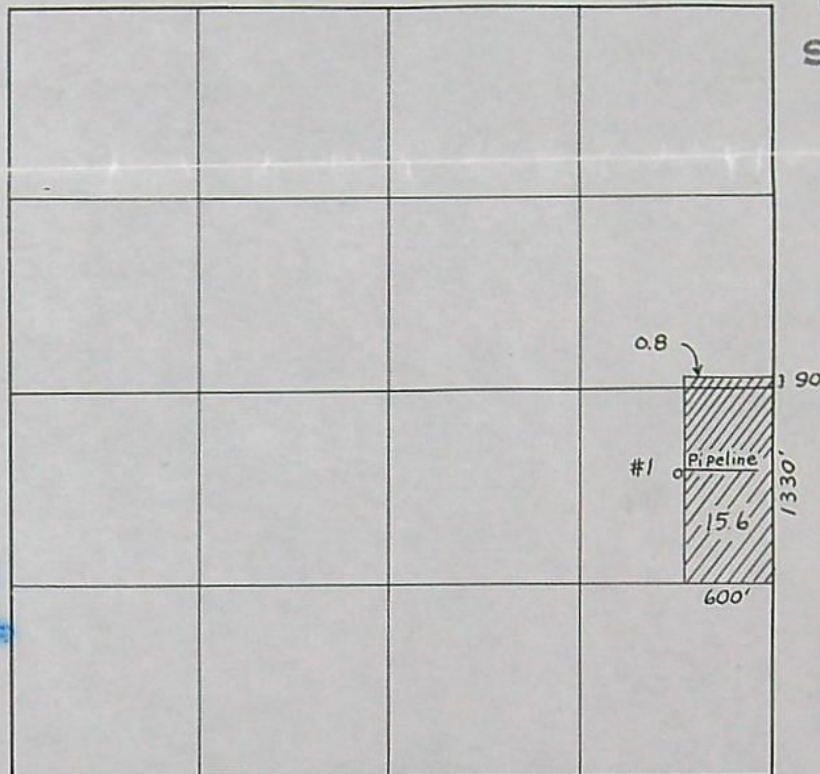

RECEIVED
DEC 18 1968
STATE ENGINEER
SALEM, OREGON

4" = 1 Mile

Well #1 16" Dia. 627' South and 618' West of East 1/4 Corner

See attached for pipeline layout

Application No. G-4728
Permit No. G-4448



Weyerhaeuser Company

Box C

Tacoma, Washington 98401
(206) 924-2345

May 22, 1974

RECEIVED

MAY 23 1974

STATE ENGINEER
SALEM, OREGON

Mr. Chris L. Wheeler
State Engineer
State of Oregon
1178 Chemeketa Street, N.E.
Salem, Oregon 97310

Re: G-4728

Gentlemen:

Attached hereto is Proof of Appropriation of Water in the matter of Permit No. G-4728, together with our check in the amount of \$1.50.

In the near future, we will submit a new application to cover not only the additional 4.4 acres covered by your examination, but a proposed expansion of some 30 acres.

Thank you for your assistance.

Very truly yours,

WEYERHAEUSER COMPANY

R. N. Mogensen eb
Land Title Department Manager

R. N. Mogensen
eb/K.F. M/P 8

cc: Mr. D. N. Jeffers - CH 1-28

RECEIVED
DEC 18 1968
STATE ENGINEER
SALEM OREGON

SEC. 7 TWP. 38 S. RGE. 11 E.

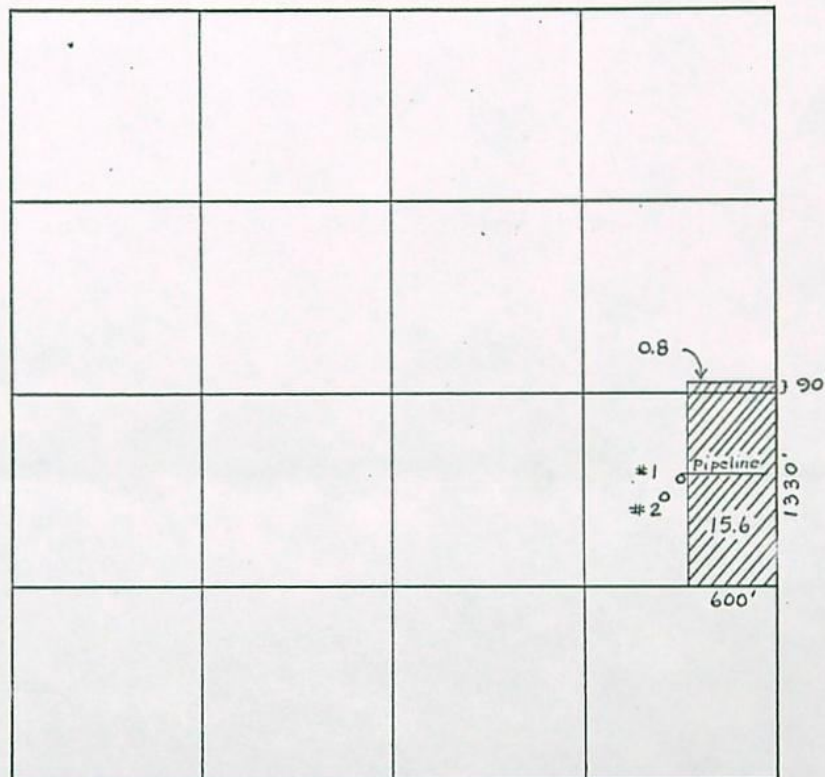

4" = 1 Mile

Well #1 16" Dia. 627' South and 618' West of East 1/4 Corner

Well #2 6" Dia. S 65° W 135 feet from well #1

See attached for pipeline layout

Application No. G-4728
Permit No. G-4448

RECEIVED

DEC 18 1968

16.4 acres

STATE ENGINEER
SALEM, OREGON

8 FT.

40 FT

20 FT

1/4 7/8



8 FT

20 FT

650 FT.

20 FT

640 FT

552 FT

16" well

NURSERY
SITE
LAYOUT

4' 0"

EAST
PROPERTY
BOUNDARY

528'

unobstructed
main line
6" plastic
pipe

12 (3") surfaced
laterals lines

8' 0" arc

650 FT

690 FT

8 FT

40 FT

8 FT

2-25-68

SCALE

1 in. = 150 FT.

LEGEND

— BED BOUNDARY

— FENCE
CENTERLINE

--- OUTSIDE OUTRIGGER
LINE

© POINTS SET (HUBS OR LATH)

Application No. G-4728

Permit No

May 7, 1974

Weyerhaeuser Company
c/o Rm M. Magensen
Land Title Department
Box C
Tacoma, WA 98401

File No. G-4728

Dear Mr. Magensen:

Enclosed is the final proof in connection with the incomplete water right represented by your permit number G-4448.

The data contained in the proof, which is based on an inspection and survey of your project made by a representative of this department, defines the extent to which your water right has been completed within the terms of your permit. The proof should be dated and signed by you and returned to this office.

Upon receipt of the proof, properly executed and accompanied by the statutory recording fee of \$1.50, a certificate of water right will be issued confirming the right thereunder and, after being recorded in the county records, will be forwarded to you.

Very truly yours,

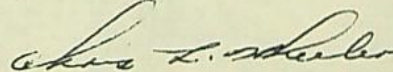

CHRIS L. WHEELER
State Engineer

Form 117

Enclosure

The enclosed map may be retained for your own records. Our field engineer found a total of 20.8 acres claimed irrigated in connection with permit number G-4448, which exceeds the limit of 16.4 acres under the permit. If you intend to establish a legal water right for the additional 4.4 acres, a permit must be obtained. We will assist in making an application for a permit for the additional land at your request.

**STATE
ENGINEER**

WATER RESOURCES DEPARTMENT

1178 CHEMEKETA STREET N.E. • SALEM, OREGON • 97310 • Phone 378-3739

Weyerhaeuser Co.
Box c
Tacoma, Washington 98401

September 21, 1971

G-4728

ATTENTION R. N. Mogensen, Land Title Dept.

Gentlemen:

This will acknowledge receipt of your notice to the effect that complete application of water has been made under permit No. G-4448.

Pursuant to your report and in line with the general practice of this office, a survey will be made at a later date.

After this survey, proof may be made and certificate issued covering the actual use of water as found by the engineer. In case of irrigation, any lands described in the permit that have not been irrigated will be automatically eliminated from the water right.

In the meantime, the permit which you hold will be valid evidence of the water right in question so long as you continue to use the water.

Very truly yours,

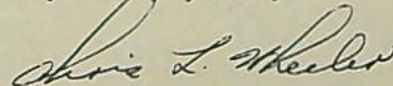

CHRIS L. WHEELER
State Engineer

Form 128 C
reo

RECEIVED
SEP 20 1971
STATE ENGINEER
SALEM, OREGON



Weyerhaeuser Company

BOX C
Tacoma, Washington 98401
(206) 924-2345

September 17, 1971

State of Oregon
State Engineer
Water Resources Department
516 Public Service Building
Salem, Oregon

Dear Sir:

Re: File No. G4728

Attached hereto is a Notice of Complete Appropriation of
Water under the terms of Permit No. G-4448.

Please direct the Certificate of Water Right to my attention.

We sincerely appreciate your cooperation in this matter.

Very truly yours,

WEYERHAEUSER COMPANY

Land Title Department Manager

R. N. Mogensen
dh



STATE OF OREGON

STATE ENGINEER

WATER RESOURCES DEPARTMENT

516 PUBLIC SERVICE BUILDING

SALEM 10

August 18, 1969

REFER TO G-4728
FILE NO.

Weyerhaeuser Company
Box C
Tacoma, Washington 98401

Gentlemen:

This will acknowledge the notice of completion of construction under the terms of permit No. G-4448.

Under the provisions of the permit, the time limit for completion of the appropriation by accomplishing the authorized beneficial use of water to the full extent intended will expire October 1, 1971. (In the case of irrigation completion of the appropriation means at least one beneficial irrigation of all the land to be irrigated under the subject permit.)

Very truly yours,

CHRIS L. WHEELER
State Engineer

Form 119

skf



Weyerhaeuser Company

Box C
Tacoma, Washington 98401
A/C 206 • 383-3361

August 15, 1969

RECEIVED
AUG 18 1969

**STATE ENGINEER
SALEM, OREGON**

State of Oregon
State Engineer
Water Resources Department
516 Public Service Building
Salem, Oregon, 97310

Attention: Mr. Larry W. Jebousek
Assistant

Dear Mr. Jebousek:

Re: Application No. G-4728

Attached hereto is the Notice of Completion of Construction in the matter of the well and system for this application.

Note that in Permit G 4448, in Paragraphs 2. and 3. there is a typographical error. In these two paragraphs we referred to a 12 inch well, while in Paragraph 8. on the map and the well drillers report, we refer to a 16 inch well. Paragraphs 2. and 3. should be corrected to show that the 900 gpm well is 16 inches in diameter.

Thank you for your cooperation in this matter.

Very truly yours,

WEYERHAEUSER COMPANY

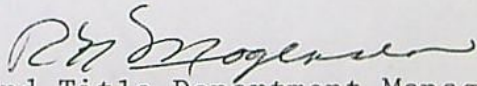
Land Title Department Manager

R. N. Mogensen
eb/M/P 196

July 29, 1969

G-4728

Weyerhaeuser Company
Box C
Tacoma, Washington 98401

blueprint.

G-4728, permit No. G-4448 with a

January 28, 1969

Weyerhaeuser Company
Box C
Tacoma, Washington 98401

ATTENTION: R. N. Mogensen, Assistant to Land Title
Department Manager

Gentlemen:

This will acknowledge receipt of your returned application No. G-4728 and the map deleting all reference to the domestic well.

Your application is now in satisfactory form for approval by issuance of a permit.

Very truly yours,

CHRIS L. WHEELER
State Engineer

By
Larry W. Jebousek
Assistant

LWJ:cdc



Weyerhaeuser Company

Box C
Tacoma, Washington 98401
A/C 206 • 383-3361

January 23, 1969

RECEIVED
JAN 24 1969
STATE ENGINEER
SALEM, OREGON

State of Oregon
State Engineer
Water Resources Department
516 Public Service Building
Salem, Oregon 97310

Attention: Mr. Larry W. Jebousek
Assistant

Dear Mr. Jebousek:

Pursuant to your letter of January 21, 1969, returned herewith is Application No. G-4728 deleting all reference to the 6 inch well to be used for domestic water supply.

Once again, my thanks for your cooperation.

Very truly yours,

WEYERHAEUSER COMPANY

R N Mogensen
Assistant to Land Title
Department Manager

R. N. Mogensen
eb/8-811

January 21, 1969

Weyerhaeuser Company
Box C
Tacoma, Washington 98401

ATTENTION: R. N. Mogensen, Assistant to Land Title
Department Manager

Gentlemen:

This will acknowledge receipt of the returned application No. G-4728 with items No. 1, 2 and 3 on the application completed.

Items No. 3 and 4 on the application indicate that the 6 inch well is to be used for domestic water supply and the 12 inch well is for irrigation. Domestic use, not exceeding 15,000 gallons of water per day, is exempt from filing from a ground water source. This quantity of water is considered sufficient for a twenty to thirty home sub-division development. Unless your domestic needs exceed the exempted quantity, the 6 inch well should be deleted from items No. 2, 3, 4, 8 and the map.

If the domestic use is to be filed on, the application will require an additional \$10.00 recording fee. The number of families to be served domestic water should be designated in the section provided for remarks. The location of the domestic use must then be shown on the map and described in item No. 12 on the application.

I am returning your application and transparency map for correction. The application is endorsed so that in order to retain its date of priority, it must be returned to this office on or before March 21, 1969.

Very truly yours,

CHRIS L. WHEELER
State Engineer

By
Larry W. Jebousek
Assistant

LWJ:cdc
Enclosures



Weyerhaeuser Company

Box C

Tacoma, Washington 98401

A/C 206 • 383-3361

January 10, 1969

RECEIVED
JAN 13 1969
STATE ENGINEER
SALEM OREGON

State of Oregon
State Engineer
Water Resources Department
516 Public Service Building
Salem, Oregon 97310

Attention: Mr. Larry W. Jebousek
Assistant

Dear Mr. Jebousek:

Pursuant to your letter of January 8, 1969, attached hereto is the application with Paragraph 1, 2 and 3 filled in.

My apologies for the inconvenience.

Thanks for your assistance.

Very truly yours,

WEYERHAEUSER COMPANY

R N Mogensen
Assistant to Land Title
Department Manager

R. N. Mogensen
eb/8-811

January 8, 1969

Weyerhaeuser Company
Box C
Tacoma, Washington 98401

ATTENTION: R. N. Mogensen, Assistant to Land Title
Department Manager

Gentlemen:

This will acknowledge receipt of your application for permit to appropriate an unspecified quantity of water from two wells for the irrigation of 16.4 acres, a map with one print, a sketch of the irrigation system, and the fee of \$20.00 for which our receipt No. 12596 is enclosed. This application has been filed and numbered G-4728.

Items No. 1, 2, and 3 on the application must be completed. The quantity of water to be appropriated from each well must be separately designated in item No. 2.

I am returning your application for completion. The application is endorsed so that in order to retain its date of priority, it must be returned to this office on or before March 10, 1969.

Very truly yours,

CHRIS L. WHEELER
State Engineer

By
Larry W. Jebousek
Assistant

LWJ:cdc
Enclosures



Weyerhaeuser Company

RECEIVED
DEC 18 1968
STATE ENGINEER
SALEM OREGON

Box C
Tacoma, Washington 98401
A/C 206 • 383-3361

December 16, 1968

State of Oregon
Office of State Engineer
516 Public Service Building
Salem, Oregon 97310

Gentlemen:

Attached is our application for a Ground Water Permit in Section 7, Township 38 South, Range 11 East of W. M., together with our Check No. 03278 in the amount of \$20.00 as payment for the examination fee and irrigation fee.

Please note that the pipeline layout on the supplemental drawing shows a permanent underground pipeline 6 inches in diameter running East and West with 3 inch lateral surface lines running North and South. These lateral lines will be temporary and will be moved from location to location as required.

Your assistance in granting us the requested permit will be appreciated.

Very truly yours,

WEYERHAEUSER COMPANY

R N Mogensen
Assistant to Land Title
Department Manager

R. N. Mogensen
eb/8-811

Abstract of Permit No. G-4448

Application No. G-4728

Certificate No.

Name

Weyerhaeuser Company, a Washington Corporation

Address

Box C ~~4448~~ R.N. Magensen, Land Title Dept.
Tacoma, Washington 98401

Source of water supply

A well (wildhorse Creek)

Use

Irrigation of 16⁺ acres

Point of diversion

620' 620'
~~625' S. & 615' W. from E. cor. Sec. 7, being within NE 1/4, SE 1/4, Sec. 7, T. 38 S., R. 11 E., W. N., county of Klamath~~

Number of acres

16.4

DESCRIPTION OF LAND TO BE IRRIGATED OR PLACE OF USE

Twp.	Range	Sec.	NE 1/4				NW 1/4				SW 1/4				SE 1/4			
			NE 1/4	NW 1/4	SW 1/4	SE 1/4	NE 1/4	NW 1/4	SW 1/4	SE 1/4	NE 1/4	NW 1/4	SW 1/4	SE 1/4	NE 1/4	NW 1/4	SW 1/4	SE 1/4
38S	11E	7				0.8									15.6			
														found			allowed	
			SE 1/4	NE 1/4										12			12	
			NE 1/4	SE 1/4										178			142	
			SE 1/4	SE 1/4										13				
														208				(16 4)

Priority date

December 18, 1968

Amount of water

0.21 c.f.s.

Time limit to begin construction

July 17, 1970

Time limit to complete construction

10-1-70 extended to

extended to

Time limit to completely apply water

10-1-71 extended to

extended to

Remarks: This appropriation shall be limited to 1/80th of one cubic foot per second or its equivalent for each acre irrigated and shall be further limited to a diversion of not to exceed 3 acre feet per acre for each acre irrigated during the irrigation season of each year; and shall be subject to such reasonable rotation system as may be ordered by the proper state officer.

INFO - Mr. McGEE - MAINTENANCE ENGINEER, One other field being irrigated, have plans for more expansion, probably will apply on new land.

WELL - 16" Casing
380' Deep
160' Lift

MOTOR - HOLLOSHAFT
100 HP

PUMP - PEERLESS
turbine D.D.
6" out

PIPE - 6" Buried MAINLINE
2" Alum (SOLID SET) 18,000' has much more pipe

HEADS - 600 RB 14 $\frac{7}{16}$ " 360 max

CROP - Nursery Stock
LIFT - +5 to -5

TIE - E $\frac{1}{4}$ COR Sec 7 B.C.

David Horby
F.E.
10-13-72

SEC. 7

TWP. 38 S.

RGE. II E.

RECEIVED
JAN 24 1969
STATE ENGINEER
SALEM, OREGON

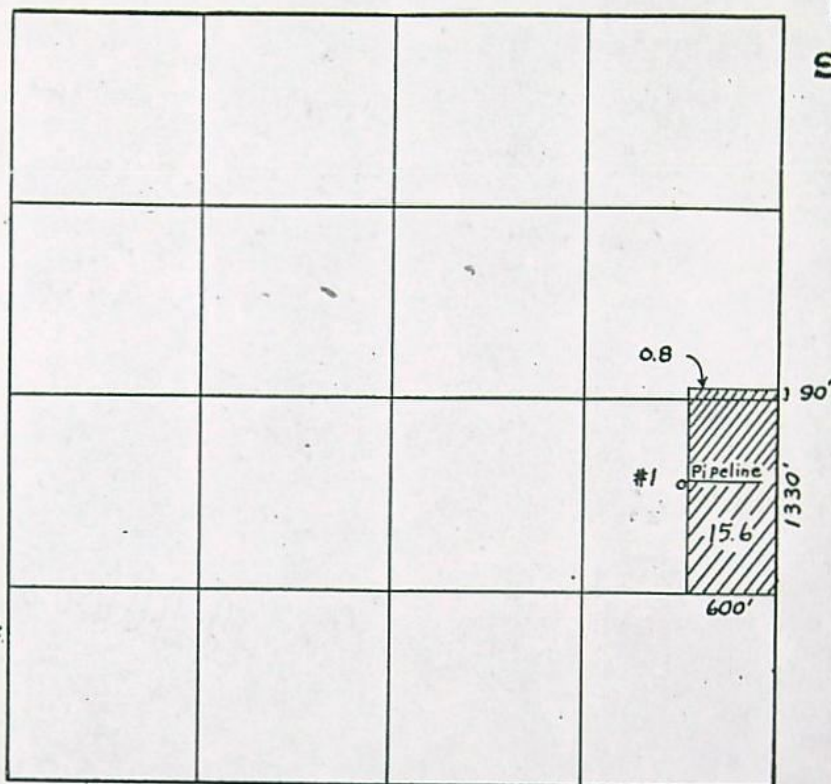

RECEIVED
DEC 18 1968
STATE ENGINEER
SALEM, OREGON

4" = 1 Mile

Well #1 16" Dia. 627' South and 618' West of East 1/4 Corner

See attached for pipeline layout

Application No. G-4728
Permit No. G-4448

Weyerhaeuser Company
Tacoma, Washington

03278

REFERENCE	INVOICE REF.	INVOICE AMOUNT	DISCOUNT OR OTHER DED.	CODE	NET AMOUNT
12108 4066130		20.00	. -		20.00
	31	20.00 *	0.00 - *		20.00 +

7488

No. _____

20' _____ Check _____ M.O. _____ Cash _____

Surface _____

Reservoir _____

Ground Water _____

Transfer _____

Tracing _____

Prints _____

Plans _____

Copying _____

Property Description _____

Spring Description _____

Small Dam Data _____

Ex. Time Per. _____)

Assign. Per. _____)

Cert. Rec. Fee, Per.) _____

Specs. _____

Contractors

Exam _____

License _____

Operators

Exam _____

License _____

RECEIVED
DEC 18 1968**STATE ENGINEER**
SALEM OREGON