

G5

ASSIGNED

FILE#: G 14005

WEYERHAEUSER CO.

7680 HAPPY HOLLOW LANE
BONANZA, OR 97623

Application No. G14005

Permit No. G12995

Certificate No.

Stream Index, Page No. 14

FEES PAID

Date	Amount	Receipt No.
3-15-95	200.-	122605
1-4-96	176.-	8136
2-23-07	25.00	86388
10/14/14	85.00	113691
	Cert. Fee	

FEES REFUNDED

Date	Amount	Check No.

Date filed

Priority

Action suspended until

Return to applicant

Date of approval NOV 27 96

CONSTRUCTION

Date for beginning NOV 27 97

Date for completion OCT 1 98

Extended to

Date for application of water OCT 1 99

Extended to

PROSECUTION OF WORK

Form "A" filed

Form "B" filed 6/6/97

Form "C" filed

FINAL PROOF

Blank mailed

Proof received

Date certificate issued

ASSIGNMENTS

Date	To Whom	Address	Volume	Page
9-3-96	U.S. Timberlands Klamath Falls LLC	7680 Happy Hollow Ln Bonanza	7	3 228
2/23/2007	JWTR, LLC	6400 Highway 66 Klamath Falls OR 97601		

REMARKS

119 sent 7/23/97

10/14/14

Green Diamond Resource Company
6400 Highway 66
Klamath Falls, OR 97601



Oregon

John A. Kitzhaber, MD, Governor

October 15, 2014

Water Resources Department

North Mall Office Building

725 Summer St NE, Suite A

Salem, OR 97301

Phone (503) 986-0900

Fax (503) 986-0904

www.wrd.state.or.us

Green Diamond Resource Company
6400 Highway 66
Klamath Falls, Oregon 97601

Reference: Application G-12860, Permit G-12450 – Application G-14005, Permit G-12995

The assignment from JWTR, LLC to Green Diamond Resource Company has been recorded in the records of the Water Resources Department.

The Departments records will now show Green Diamond Resource Company as the permit holder of record.

Our records have been changed accordingly and the original request is enclosed. Receipt number 113691 covering the recording fee is also enclosed.

A permit is not a perfected water right, and has conditions and timelines that must be satisfied prior to a Certificate of Water Right being issued. Please review the permits to be familiar with the conditions and timelines contained in the permits.

Regarding Application G-12860, Permit G-12450, this permit required complete application of water to the proposed use by October 1, 2000, and within one year after complete application of water to the proposed use, the permittee shall submit a claim of beneficial use, which includes a map and report, prepared by a Certified Water Rights Examiner (CWRE).

Sincerely,

Jerry Sauter
Water Rights Program Analyst
Water Right Services Division

Enclosure: Receipt 113691

cc: Watermaster 17
JWTR, LLC
Data Center, OWRD (cover letter & request)
Hydrographics
Dorothy Pederson
File



Oregon Water Resources Department
725 Summer Street NE, Suite A
Salem, Oregon 97301
(503) 986-0900
www.wrd.state.or.us

Request for Assignment

RECEIVED BY OWRD

OCT 14 2014

SALEM, OR

If for multiple rights, a separate form and fee for each right will be required.

I, JWTR, LLC

(Name of Applicant / Permit / Transfer Holder / License Holder/GR Certificate of Registration)

6400 Highway 66 K. Falls OR 97601 541-884-2240

(Mailing Address) (City) (State) (Zip) (Phone #)

- ☒ hereby assign all my interest in and to application/permit/transfer/license/GR Certificate of Registration;
- ☐ hereby assign all my interest in and to a portion of application/permit/transfer/license/GR Certificate of Registration; (You must include a map showing the portion of the application/permit/transfer/license/GR Certificate of Registration to be assigned.)
- ☐ hereby assign a portion of my interest in and to the entire application/permit/transfer/license/GR Certificate of Registration:

Application # G-14005; Permit # G-12995; Transfer # _____

-OR-

License # _____; GR Statement # _____; GR Certificate of Registration # _____

As filed in the office of the Water Resources Director, to:

GREEN DIAMOND RESOURCE COMPANY

(Name of New Owner)

6400 Highway 66 K. Falls OR 97601 541-884-2240

(Mailing Address) (City) (State) (Zip) (Phone #)

Note: If there are other owners of the property described in the Application, Permit, Transfer, License, or GR Certificate of Registration, you must provide a list of all other owners' names and mailing addresses and attach it to this form.

I hereby certify that I have notified all other owners of the property described in this Application, Permit, Transfer, License, or GR Certificate of Registration of this Request for Assignment

Witness my hand this 29th day of September, 20 14.

Applicant/Permit Holder JWTR, LLC

Applicant/Permit Holder By: [Signature] Pres.

ASSIGN
JL 10/15/2014

DO NOT WRITE IN THIS BOX

- This certifies assignment and record change at Oregon Water Resources Department effective 8:00a.m. on date of receipt at Salem, Oregon.
- Fee receipt # 113691
- For Director by Jerry Sauter, Program Analyst in Water Rights Division [Signature]

The completed "Request for Assignment" form must be submitted to the Department along with the recording fee of \$85.

SITUATED IN THE SE1/4 NE1/4 AND THE E1/2 SE1/4 OF
SECTION 7, THE W1/2 SW1/4 OF SECTION 8,
T38S, R1E1W, KLAMATH COUNTY, OREGON
SURVEYED: FEBRUARY, 2000

PERMIT #G-12995

MAP PREPARED FROM

-FIELD SURVEY— —

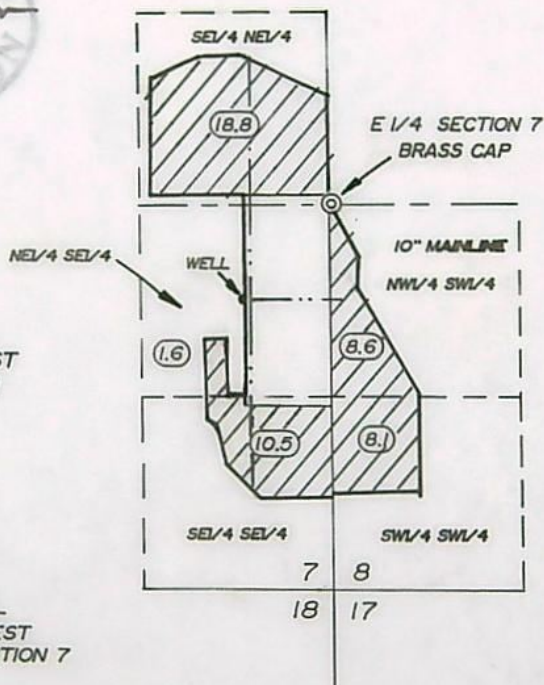

SOURCE - WELL IN LOST RIVER BASIN

WELL LOCATION
627' SOUTH & 618' WEST
OF THE EAST 1/4 OF SECTION 7

SCALE
1" = 1320'

— — 47.6 Ac. — —



OCT 22 2004

WATER RESOURCES DEPT
SALEM, OREGON

TRU-LINE SURVEYING, INC.
2333 SUMMERS LANE
KLAMATH FALLS, OREGON 97603



Oregon Water Resources Department
725 Summer Street NE, Suite A
Salem Oregon 97301-1266
(503) 986-0900
www.wrd.state.or.us

Request for Assignment

If for multiple rights, a separate form and fee for each right will be required.

I, Martin Lugas, Inland Fiber Group, LLC (formerly U.S. Timberlands Klamath Falls, L.L.C.)
(Name of Applicant / Permit / Transfer Holder)

6400 Highway 66 Klamath Falls OR 97601 (541) 880-5456
(Mailing address) (City) (State) (Zip) (Phone #)

- ☒ ...hereby assign all my interest in and to application/permit/transfer;
- ☐ ...hereby assign all my interest in and to a portion of application/permit/transfer;
(You must include a map showing the portion of the application/permit to be assigned.)
- ☐ ...hereby assign a portion of my interest in and to the entire application/permit/transfer;

Application # G-14005, Permit # G-12995; Transfer # _____
-OR-
GR Statement # _____, GR Certificate of Registration # _____

as filed in the office of the Water Resources Director, to:

JWTR, LLC
(Name of New Owner)

6400 Highway 66 Klamath Falls OR 97601 (541) 884-2240
(Mailing address) (City) (State) (Zip) (Phone #)

NOTE: If there are other owners of the property described in this Application, Permit, Transfer or Certificate of Ground Water Registration, you must provide a list of all other owners' names and mailing addresses and attach it to this form.

I hereby certify that I have notified all other owners of the property described in this Application, Permit or Certificate of Registration of this request for assignment.

Witness my hand this 8th day of November, 2006.
Applicant/Permit holder Martin Lugas
Applicant/Permit holder _____

DO NOT WRITE IN THIS BOX

This certifies assignment and record change at Oregon Water Resources Department effective 8:00a.m. on date of receipt at Salem, Oregon.
- Fee receipt # 86388
- For Director by Jerry Sauter, Program Analyst in Water Rights Division Jerry Sauter

The completed "Request for Assignment" form *must* be submitted to the Department along with the appropriate recording fees:

- \$25 for the first page, and
 - \$5 for each additional page.
- [as required by ORS 536.050(1)(d)]

RECEIVED

Last updated: Oct 3, 2006

Request for Assignment/1

FEB 23 2007

WATER RESOURCES DEPT
SALEM, OREGON

OK. ASSIGN
J.R.S. 2/23/2007

**STATE OF OREGON
WATER RESOURCES DEPARTMENT**

725 Summer St. N.E. Ste. A

SALEM, OR 97301-4172

(503) 986-0900 / (503) 986-0904 (fax)

RECEIPT # **86388**

INVOICE # _____

RECEIVED FROM: JWTR LLC

BY: _____

APPLICATION G-14005

PERMIT

TRANSFER

CASH: ☐ CHECK: # 1246 OTHER: (IDENTIFY) ☐

TOTAL REC'D \$ 25.00

1083 TREASURY 4170 WRD MISC CASH ACCT

0407 COPIES

\$

OTHER: (IDENTIFY) _____

\$

0243 I/S Lease _____ 0244 Muni Water Mgmt. Plan _____ 0245 Cons. Water _____

4270 WRD OPERATING ACCT

MISCELLANEOUS

0407 COPY & TAPE FEES

\$

0410 RESEARCH FEES

\$

0408 MISC REVENUE: (IDENTIFY) Assignment

\$ 25.00

TC162 DEPOSIT LIAB. (IDENTIFY) _____

\$

0240 EXTENSION OF TIME

\$

WATER RIGHTS:

0201 SURFACE WATER

EXAM FEE

\$

0202

RECORD FEE

\$

0203 GROUND WATER

\$

0204

\$

0205 TRANSFER

\$

WELL CONSTRUCTION

EXAM FEE

0218 WELL DRILL CONSTRUCTOR

\$

0219

LICENSE FEE

\$

LANDOWNER'S PERMIT

0220

\$

OTHER (IDENTIFY) _____

0536 TREASURY 0437 WELL CONST. START FEE

0211 WELL CONST START FEE

\$

CARD #

0210 MONITORING WELLS

\$

CARD #

OTHER (IDENTIFY) _____

0607 TREASURY 0467 HYDRO ACTIVITY LIC NUMBER

0233 POWER LICENSE FEE (FW/WRD)

\$

0231 HYDRO LICENSE FEE (FW/WRD)

\$

HYDRO APPLICATION

\$

TREASURY OTHER / RDX

FUND _____ TITLE _____

OBJ. CODE _____ VENDOR # _____

DESCRIPTION _____

\$

RECEIPT:

86388

DATED: 2-23-07 BY: L. Pender



Oregon

Theodore R. Kulongoski, Governor

Water Resources Department

North Mall Office Building
725 Summer Street NE, Suite A
Salem, OR 97301-1266
503-986-0900
FAX 503-986-0904

February 26, 2007

JWTR, LLC
6400 Highway 66
Klamath Falls, Oregon 97601

Reference: Application G-14005, Permit G-12995

The assignment from U.S. Timberlands Klamath Falls, L.L.C., to JWTR, LLC, has been recorded in the records of the Water Resources Department.

Our records have been changed accordingly and the original request is enclosed. Receipt number 86388 covering the recording fee of \$25.00 is also enclosed.

Sincerely,

Jerry Sauter
Water Rights Program Analyst

Enclosure: Receipt 86388

cc: Watermaster 17
U.S. Timberlands Klamath Falls, L.L.C.
Data Center, OWRD
Water Availability
File



JWTR

6400 HIGHWAY 66, KLAMATH FALLS, OR 97601

PHONE: 541-884-2240 FAX: 541-880-5481

February 15, 2007

Oregon Water Resource Department
Attn: Jerry Sauter
North Mall Office Building
725 Summer Street NE, Suite A
Salem, OR 97301-1266

RE: ASSIGNMENT & OWNERSHIP UPDATE OF WATER RIGHTS

Dear Jerry:

In review of files I could not determine on whether or not the enclosed forms were sent to the State for filing; therefore, I am enclosing a "Request for Assignment" of water rights for Application No. G-14005 with a check in the amount of \$25.00 which I believe will cover the filing fees. Also enclosed are numerous "Water Right Ownership Update" forms. If these have already been forwarded to you, please disregard and return the check.

If you have any questions, please do not hesitate to contact me at (541) 880-5456.

Thank you for your attention in this matter.

Sincerely,

JWTR, LLC

Cathy Gray
Land Use Manager

Enclosures: Check
Request for Assignment -G-14005
Ownership Update Forms - 11

RECEIVED

FEB 23 2007

**WATER RESOURCES DEPT
SALEM, OREGON**

JWTR, LLC

1246

Oregon Water Resource Department

Date	Type	Reference	Original Amt.	Balance Due	2/23/2007 Discount	Payment
2/15/2007	Bill	G-14005	25.00	25.00		25.00
				Check Amount		25.00

RECEIVED

FEB 23 2007

WATER RESOURCES DEPT
SALEM, OREGON

SVB&T Checking Acc G-14005 water rights assignment

25.00

**INLAND FIBER GROUP, LLC OREGON WATER RIGHTS
(FORMERLY U.S. TIMBERLANDS KLAMATH FALLS, L.L.C.)**

Application & Priority	Permit No. & Date	Certificate No. & Date
Application #12860 Priority 4/6/92	Permit G-12450, effective 7/31/96, supersedes Permit G-12228 1/18/96	
Application 14005 Priority 3/15/95	Draft Permit issued 8/6/96	
Application #58914 Priority 7/16/79	44474 11/14/79	N/A
Application #60421 Priority 7/29/80	45720 5/29/81	N/A
Application #G-698 Priority 7/2/57	G-615 No copy of permit	24505 3/17/59
Application #29461 Priority 9/8/54	23241 No copy of permit	29528 3/9/62
Application #4728 Priority 12/18/68	G-4448 7/17/69	40427 6/12/74
Application #G-2122 Priority 9/26/61	G-1964 1/9/62	47606 3/16/79
Application #S-34785 Priority 4/10/61	27303 5/17/61	48026 5/25/79
Application #S-34787 Priority 4/10/61	27305 5/17/61	48027 5/25/79
Application #S-34783 Priority 4/10/61	27301 5/17/61	48034 5/25/79
Application #S-34784 Priority 4/101	27302 5/17/61	48035 5/25/79
Application #S-34786 Priority 4/10/61	27304 5/17/61	48036 5/25/79
Application #S-34788 Priority 4/10/61	27306 5/17/61	48037 5/25/79
Application #S-50738 Priority 1/29/74	38321 No copy of permit	65362 3/13/91
Application #R80426 Priority 1/1/93	Permit Ref. No. 103189 No permits issued	71978 2/27/96



Oregon Water Resources Department
725 Summer Street NE, Suite A
Salem Oregon 97301-1266
(503) 986-0900
www.wrd.state.or.us

Certificate of Water Right Ownership Update

NOTICE TO SELLERS & BUYERS:

By law, all water belongs to the public (ORS 537.110). In almost every instance, a permit or water right certificate from the Water Resources Department is needed before using, diverting or storing water (ORS 537.130). However, most domestic wells do not require water rights. A certificate of water right stays with the land. In order to keep track of water right ownership, the Department requests that this form be submitted to the Department.

Water that has been used for a long time in one place or that involves a water structure (like a dam) that already exists is no guarantee that there is a water right which would allow the water use to continue.

If you have any questions about this form or water right requirements, please contact your local watermaster or call the Water Resources Department at 503-986-0900.

Note: Please type or print legibly when filling in the following information. Use additional paper if necessary.

PROPERTY SELLER INFORMATION

Applicant(s): Inland Fiber Group (Formerly U.S. Timberlands Klamath Falls, LLC)
Mailing address: 6400 Highway 66
Klamath Falls OR 97601
City State Zip
Phone: (541) 884-2240
Home Work Other

PROPERTY BUYER INFORMATION

Applicant(s): JWTR, LLC
Mailing address: 401 Harbor Isles Blvd.
Klamath Falls OR 97601
City State Zip
Phone: (541) 884-7466 880-5476
Home Work Other

PROPERTY DESCRIPTION (attach additional pages if necessary):

County: Klamath Township: 38 South Range: 11 East Section: 7 and 8
Tax lot number(s): 461887; 461896; 770259; 462118

Attach a copy of your property deed or legal description of the property.

Street address of water right property: _____

Water Right Information (attach copy of water right permit or certificate & final proof map if available):

Application #: R-80426 Permit #: _____ Certificate or page #: 71978

Will all the lands associated with this water right be owned by the buyer? ☒ Yes ☐ No

Name of individual completing this form: Cathy Gray Phone: (541) 880-5456
Print

Signature: Cathy Gray RECEIVED 11/8/06
Ownership Update

Rev. August 2006

DEC 04 2006
WATER RESOURCES DEPT
SALEM, OREGON

WTR

Route Slip



Date 2-20-03

TO:	Name	Division/Section	Initial	Date
1.	<i>Support</i>	<i>planner</i>		
2.	<i>Set up</i>	<i>6-1-03</i>		
3.				
4.		<i>SCB</i>		
5.				

<input type="checkbox"/>	as requested	<input type="checkbox"/>	investigate	<input type="checkbox"/>	per conversation
<input type="checkbox"/>	approval	<input type="checkbox"/>	justify	<input type="checkbox"/>	prepare reply
<input type="checkbox"/>	comment	<input type="checkbox"/>	necessary action	<input type="checkbox"/>	return with more detail
<input type="checkbox"/>	confer	<input type="checkbox"/>	initial and return	<input type="checkbox"/>	review and circulate
<input type="checkbox"/>	for your information	<input type="checkbox"/>	note and file	<input type="checkbox"/>	signature

FROM: <i>Staub</i>	Phone No.
--------------------	-----------

TO: Water Rights Section

FROM: Groundwater/Hydrology Section Marc A Norton

Reviewer's Name

SUBJECT: Application G- 14005

April 1, 1996

GROUNDWATER/SURFACE WATER CONSIDERATIONS

1. PER THE _____ Basin rules, one or more of the proposed POA's is/is not within _____ feet/mile of a surface water source (_____) and taps a groundwater source hydraulically connected to the surface water.
2. BASED UPON OAR 690-09 currently in effect, I have determined that the proposed groundwater use
 - a. _____ will, or _____ have the potential for substantial interference with the nearest
 - b. ☒ will not _____ surface water source, namely UnNamed Trib; or
 - c. _____ will if properly conditioned, adequately protect the surface water from interference:
 - i. _____ The permit should contain condition #(s) _____;
 - ii. _____ The permit should contain special condition(s) as indicated in "Remarks" below;
 - iii. _____ The permit should be conditioned as indicated in item 4 below; or
 - d. _____ will, with well reconstruction, adequately protect the surface from substantial interference.

GROUNDWATER AVAILABILITY CONSIDERATIONS

3. BASED UPON available data, I have determined that groundwater for the proposed use
 - a. _____ will, or _____ likely be available in the amounts requested without injury to prior rights
 - b. _____ will not _____ and/or within the capacity of the resource; or
 - c. ☒ will if properly conditioned, avoid injury to existing rights or to the groundwater resource:
 - i. ☒ The permit should contain condition #(s) 7B, 7C;
 - ii. _____ The permit should contain special condition(s) as indicated in "Remarks" below;
 - iii. _____ The permit should be conditioned as indicated in item 4 below; or
4.
 - a. _____ THE PERMIT should allow groundwater production from no deeper than _____ ft. below land surface;
 - b. _____ The permit should allow groundwater production from no shallower than _____ ft. below land surface;
 - c. _____ The permit should allow groundwater production only from the _____ groundwater reservoir between approximately _____ ft. and _____ ft. below land surface;
 - d. _____ Well reconstruction is necessary to accomplish one or more of the above conditions.
 - e. _____ One or more POA's commingle 2 or more sources of water. The applicant must select one source of water per POA and specify the proportion of water to be produced from each source.

REMARKS: _____

(Well Construction Considerations on Reverse Side)

14005

**Water Right Conditions
Tracking Slip**

Groundwater/Hydrology Section

FILE # G-14005

ROUTED TO: W.R.

TOWNSHIP/

RANGE-SECTION: 38S/11E-7

CONDITIONS ATTACHED? ☒ yes ☐ no

REMARKS OR FURTHER INSTRUCTIONS:

Reviewer: Manaloto

WATER RESOURCES DEPARTMENT MEMORANDUM

TO: Groundwater/Hydrology
FROM: Marc Norton
SUBJECT: Groundwater Application G- 14005

Date 4/1/96

Applicants(s) seek 900 gpm (cfs) from one well in the Klamath basin
Weyerhaeuser Last River sub basin
sub basin

Pertinent 7 1/2 - minute quads Yonna

KLAM
Well 1 WRD# 12283 T 38S R 11E S 7 QQ County Klamath
Legal Description
Well is 1100 ft from UnNamed Trib (river/stream)
Well is ft from (river/stream)
Well Elevation 4260 ft River/Stream elevation 4215 ft.
Well Elevation - River/Stream elevation 45 ft.
Well depth 325 ft SWL 141 ft on 10/2/68
Sealed to 39 ft Depth first water found ft
Cased to 40 ft Perforations/screens ft
Lined to ft Perforations/screens ft
Well test and types 2800 GPM @ 4 ft of dd after 4 hrs
(Confined/Semi-confined/Unconfined) Direct hydraulic connection? YES / NO
Potential to cause substantial interference? NO

Well WRD# T R S QQ County
Legal Description
Well is ft from (river/stream)
Well is ft from (river/stream)
Well Elevation ft River/Stream elevation ft.
Well Elevation - River/Stream elevation ft.
Well depth ft SWL ft on
Sealed to ft Depth first water found ft
Cased to ft Perforations/screens ft
Lined to ft Perforations/screens ft
Well test and types
(Confined/Semi-confined/Unconfined) Direct hydraulic connection? YES / NO
Potential to cause substantial interference?

Conditioned water rights in area:
Other nearby water rights of record:
Density of nearby wells:

Comments: Confined based on material at reported water level

References Used:

Gravel placed from _____ ft. to _____ ft.

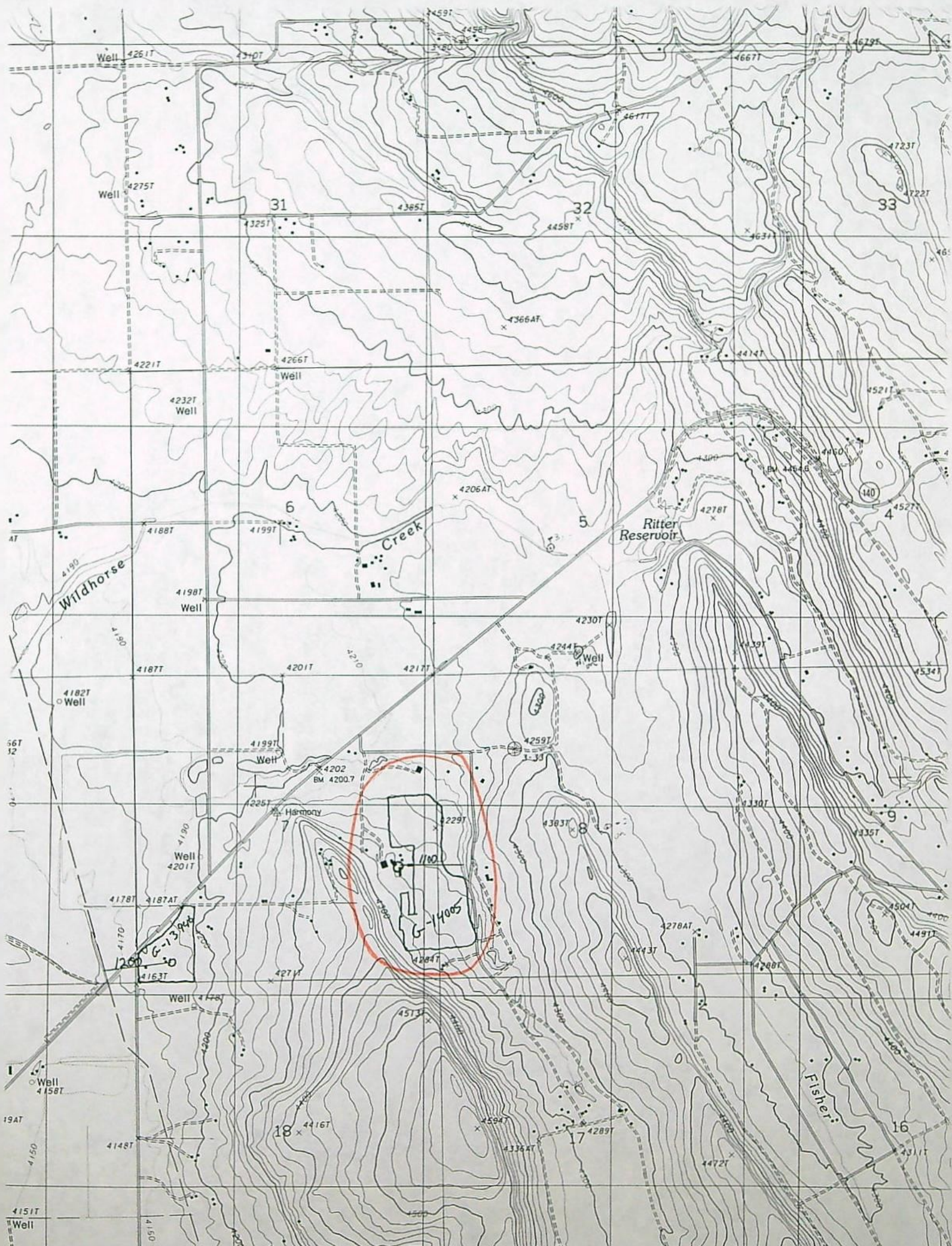

County: Klamath

Quad name & #: Yonna 273

REVIEW CHECKLIST

FOR G- 14005

- ☒ Appropriate parts of the stream index
- ☒ Estimated number of wells within one-mile radius & identified types.
- ☐ Verify that the well log is in application. If not, provide one. *There are several Well Logs with this name but dif. cities & addresses*
- ☒ State observation wells within five-mile radius.
- ☒ List groundwater permits within a five-mile radius with extraordinary conditions.

APPLICATIONS WITH PERMIT CONDITIONS: 38S, 11E, 7 NESC

G 12790

13430

12769

12769

13349

12710

Wells in the vicinity of application G 14005

- Application well(s) in this 1/4-1/4 section
- Well(s) identified in this section from OWRD's well log database within 1 mi. radius of application well(s)
- Well(s) identified in this 1/4-1/4 section from OWRD's well log database within 1 mi. radius of application well(s)
- ✕ Permitted well(s) in this 1/4-1/4 section within 1 mi. radius of application well(s)
- ▲ OWRD Observation well and well-id within 5 mi. radius of application well(s)
- Critical GW Area
- - - Regulated GW Area

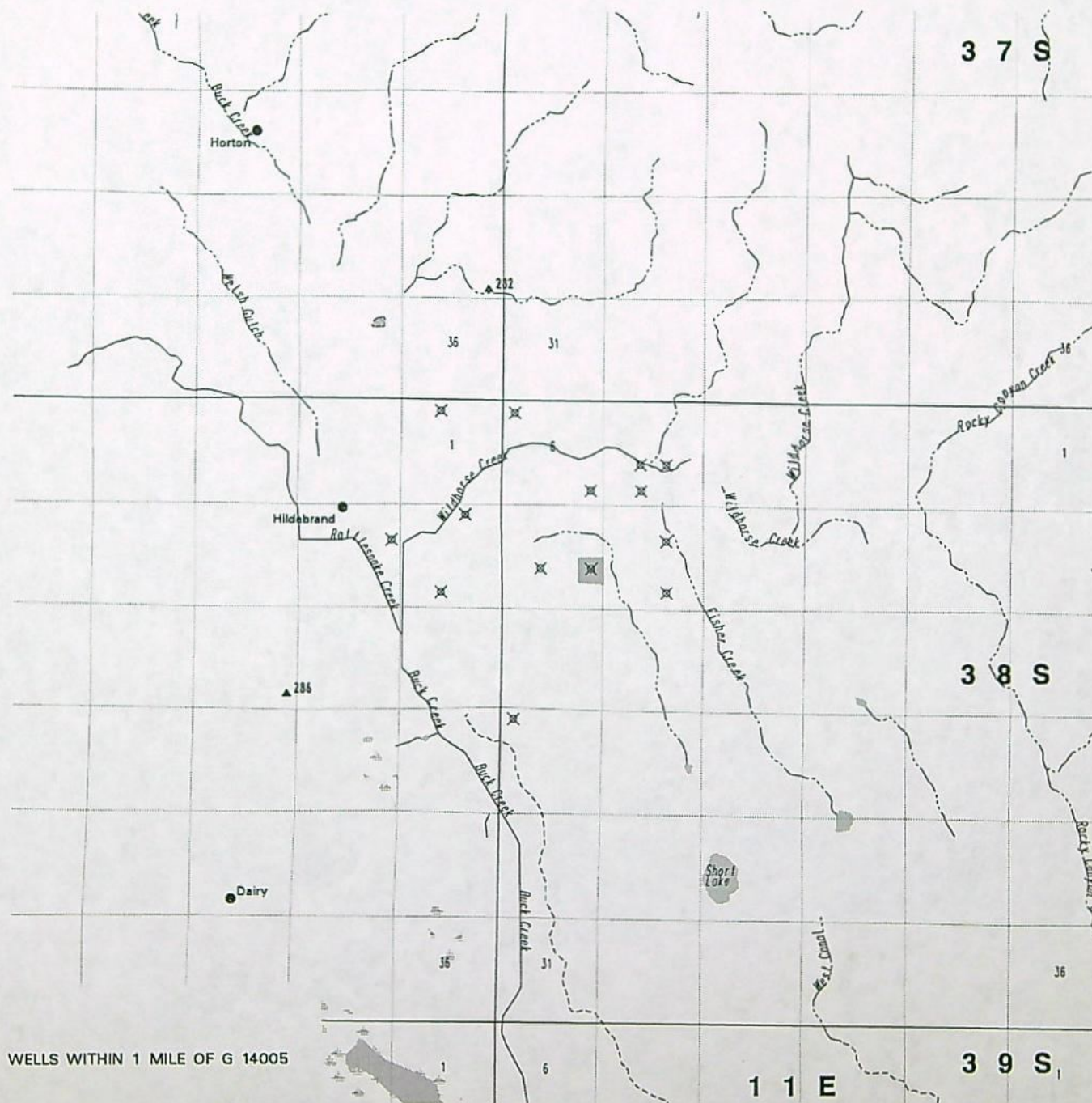

WELLS WITHIN 1 MILE OF G 14005

PERMITTED WELLS WITHIN 1 MILE OF APPLICATION G 14005

PERMIT	T/R/S/QQ	USE	RATE	UNITS
G 3092	38.00S11.50E 1NENW	IR	2.8200	C
G 10497	38.00S11.50E 1NENW	IR	0.4600	C
G 8991	38.00S11.50E12NWNW	IR	2.2100	C
G 10567	38.00S11.50E11SENE	IR	5.0000	C
G 10807	38.00S11.50E12SESW	IR	1.4800	C
G 10807	38.00S11.50E12SESW	IR	1.4900	C
G 5330	38.00S11.00E 6NWNW	IR	1.5000	C
CG 3653	38.00S11.00E 5NESW	IR	4.3000	C
CG 4503	38.00S11.00E 5NESW	IR	0.4400	C
CG 6679	38.00S11.00E 5NESW	IR	0.1400	C
G 10351	38.00S11.00E 5NWSE	IR	0.2232	C
G 10351	38.00S11.00E 5NWSE	IR	1.9330	C
G 3427	38.00S11.00E 6SESE	IR	0.4800	C
G 11139	38.00S11.00E 6SESE	IR	0.7750	C
CG 3653	38.00S11.00E 5SESW	IR	1.0800	C
CG 4503	38.00S11.00E 5SESW	IR	0.2200	C
CG 6679	38.00S11.00E 5SESW	IR	0.0700	C
G 809	38.00S11.00E 5SESW	IR	0.2400	C
G 3653	38.00S11.00E 5SESW	IR	1.0800	C
G 4503	38.00S11.00E 5SESW	IR	0.2200	C
G 6679	38.00S11.00E 5SESW	IR	0.0900	C
G 6679	38.00S11.00E 5SESW	IR	0.2000	C
G 9297	38.00S11.00E 5SESW	IR	0.3700	C
G 10351	38.00S11.00E 5SESW	IR	0.1674	C
G 11047	38.00S11.00E 5SESW	IR	0.5100	C
CG 3653	38.00S11.00E 8SWNE	IS	3.2200	C
CG 4503	38.00S11.00E 8SWNE	IR	0.2200	C
CG 6679	38.00S11.00E 8SWNE	IR	0.0700	C
G 3653	38.00S11.00E 8SWNE	IC	3.2000	C
G 3653	38.00S11.00E 8SWNE	IR	6.4200	C
G 4503	38.00S11.00E 8SWNE	IR	0.2200	C
G 6679	38.00S11.00E 8SWNE	IR	0.0800	C
G 9297	38.00S11.00E 8SWNE	IR	0.3700	C
G 10351	38.00S11.00E 8SWNE	IR	0.1629	C
G 11047	38.00S11.00E 8SWNE	IR	0.5100	C
G 5585	38.00S11.00E 7NESW	IR	0.1300	C
G 4448	38.00S11.00E 7NESE	IR	0.2100	C
G 6679	38.00S11.00E 8SWSE	IR	0.1000	C
G 3671	38.00S11.00E19NWNW	IR	0.2250	C
G 3671	38.00S11.00E19NWNW	IS	3.3050	C
G 6664	38.00S11.00E19NWNW	IR	0.9600	C

STATE OF OREGON

COUNTY OF KLAMATH

PERMIT TO APPROPRIATE THE PUBLIC WATERS

THIS PERMIT IS HEREBY ISSUED TO

U.S. TIMBERLANDS KLAMATH FALLS, L.L.C.
6400 HIGHWAY 66
BONANZA, OREGON 97623

(541) 885-3315

The specific limits for the use are listed below along with conditions of use.

APPLICATION FILE NUMBER: G-14005

SOURCE OF WATER: A WELL IN LOST RIVER BASIN

PURPOSE OR USE: IRRIGATION OF 47.69 ACRES

MAXIMUM RATE: 0.60 CUBIC FOOT PER SECOND

PERIOD OF USE: MARCH 1 THROUGH OCTOBER 31

DATE OF PRIORITY: MARCH 15, 1995

POINT OF DIVERSION LOCATION: NE 1/4 SE 1/4, SECTION 7, T38S, R11E, W.M.;
627 FEET SOUTH AND 618 FEET WEST FROM THE E 1/4 CORNER OF SECTION 7

The amount of water used for irrigation under this right, together with the amount secured under any other right existing for the same lands, is limited to a diversion of ONE-EIGHTIETH of one cubic foot per second (or its equivalent) and 3.0 acre-feet for each acre irrigated during the irrigation season of each year.

THE PLACE OF USE IS LOCATED AS FOLLOWS:

SE 1/4 NE 1/4 20.84 ACRES
NE 1/4 SE 1/4 1.6 ACRES
SE 1/4 SE 1/4 9.34 ACRES
SECTION 7

NW 1/4 SW 1/4 8.43 ACRES
SW 1/4 SW 1/4 7.48 ACRES
SECTION 8

TOWNSHIP 38 SOUTH, RANGE 11 EAST, W.M.

Measurement, recording and reporting conditions:

- A. Before water use may begin under this permit, the permittee shall install a meter or other suitable measuring device as approved by the Director. The permittee shall maintain the meter or measuring device in good working order.

- B. The permittee shall allow the watermaster access to the meter or measuring device; provided however, where the meter or measuring device is located within a private structure, the watermaster shall request access upon reasonable notice.
- C. The Director may require the permittee to keep and maintain a record of the amount (volume) of water used and may require the permittee to report water use on a periodic schedule as established by the Director. In addition, the Director may require the permittee to report general water use information, the periods of water use and the place and nature of use of water under the permit. The Director may provide an opportunity for the permittee to submit alternative reporting procedures for review and approval.

If substantial interference with a senior water right occurs due to withdrawal of water from any well listed on this permit, then use of water from the well(s) shall be discontinued or reduced and/or the schedule of withdrawal shall be regulated until or unless the Department approves or implements an alternative administrative action to mitigate the interference. The Department encourages junior and senior appropriators to jointly develop plans to mitigate interferences.

To monitor the effect of water use from the well(s) authorized under this permit, the Department requires the water user to make and report annual static water level measurements. The static water level shall be measured in the month of March. Reports shall be submitted to the Department within 30 days of measurement.

Measurements must be made according to the following schedule:

Before Use of Water Takes Place

Initial and Annual Measurements

The Department requires the permittee to submit an initial water level measurement in the month specified above once well construction is complete and annually thereafter until use of water begins; and

After Use of Water has Begun

Seven Consecutive Annual Measurements

Following the first year of water use, the user shall submit seven consecutive annual reports of static water level measurements. The first of these seven annual measurements will establish the reference level against which future annual measurements will be compared. Based on an analysis of the data collected, the Director may require that the user obtain and report additional annual static water level measurements beyond the seven year minimum reporting period. The additional measurements may be required in a different month. If the measurement requirement is stopped, the Director may restart it at any time.

All measurements shall be made by a certified water rights examiner, registered professional geologist, registered professional engineer, licensed well constructor or pump installer licensed by the Construction

Contractors Board and be submitted to the Department on forms provided by the Department. The Department requires the individual performing the measurement to:

- (A) Identify each well with its associated measurement; and
- (B) Measure and report water levels to the nearest tenth of a foot as depth-to-water below ground surface; and
- (C) Specify the method used to obtain each well measurement; and
- (D) Certify the accuracy of all measurements and calculations submitted to the Department.

The water user shall discontinue use of, or reduce the rate or volume of withdrawal from, the well(s) if annual water level measurements reveal any of the following events:

- (A) An average water level decline of 3 or more feet per year for 5 consecutive years; or
- (B) A water level decline of 15 or more feet in fewer than 5 consecutive years; or
- (C) A water level decline of 25 or more feet; or
- (D) Hydraulic interference leading to a decline of 25 or more feet in any neighboring well with senior priority.

The period of non or restricted use shall continue until the annual water level rises above the decline level which triggered the action or until the Department determines, based on the permittee's and/or the Department's data and analysis, that no action is necessary because the aquifer in question can sustain the observed declines without adversely impacting the resource or senior water rights. The water user shall in no instance allow excessive decline, as defined in Commission rules, to occur within the aquifer as a result of use under this permit. If more than one well is involved, the water user may submit an alternative measurement and reporting plan for review and approval by the Department.

STANDARD CONDITIONS

The wells shall be constructed in accordance with the General Standards for the Construction and Maintenance of Water Wells in Oregon. The works shall be equipped with a usable access port, and may also include an air line and pressure gauge adequate to determine water level elevation in the well at all times.

The use shall conform to such reasonable rotation system as may be ordered by the proper state officer.

Prior to receiving a certificate of water right, the permit holder shall submit the results of a pump test meeting the department's standards, to the Water Resources Department. The Director may require water level or pump test results every ten years thereafter.

Failure to comply with any of the provisions of this permit may result in action including, but not limited to, restrictions on the use, civil penalties, or cancellation of the permit.

This permit is for the beneficial use of water without waste. The water user is advised that new regulations may require the use of best practical technologies or conservation practices to achieve this end.

By law, the land use associated with this water use must be in compliance with statewide land-use goals and any local acknowledged land-use plan.

The use of water shall be limited when it interferes with any prior surface or ground water rights.

The Director finds that the proposed use(s) of water described by this permit, as conditioned, will not impair or be detrimental to the public interest.

Actual construction of the well shall begin within one year from permit issuance, and shall be completed on or before October 1, 1998. Complete application of the water to the use shall be made on or before October 1, 1999.

Issued November 29, 1996

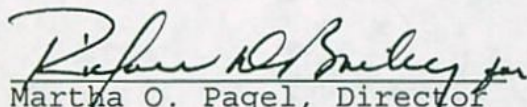
Martha O. Pagel, Director
Water Resources Department

Completion Checklist for CWRE Claims of Beneficial Use



Date Received 22 OCT 2004
 CWRE # 271
 Claim Logged _____
 File Marked _____
 Oversized Map # _____

Application # G-14005
 Permit # G-12995
 Transfer # _____
 Date 25 OCT 2004
 Reviewer SJS

Map Review:

- ☒ Map on polyester film
- ☒ Application & permit #; or transfer #
- ☒ Disclaimer
- ☒ North arrow
- ☒ CWRE stamp and signature
- ☒ Appropriate scale (1" = 1320', 1" = 400', or the original full-size scale of the county assessor map)
- ☒ Township, range, section, and tax lot numbers
- ☒ Source illustrated if surface water
- ☒ Point(s) of diversion or appropriation (illustrated)
- ☒ Point(s) of diversion or appropriation (coordinates)
- ☒ Conveyance structures illustrated (pump, pipelines, ditches, etc.)
- ☒ Description of the location, in relation to the point of diversion or appropriation, of any fish screens, by-pass devices, and measuring devices required
- ☒ Place of use (1/4 1/4, or projected 1/4 1/4 lines within DLCs, or Gov Lots; if irrigation, # of acres in each subdivision; if for domestic or human consumption, location of dwelling or spigot)
- ☒ Checked to legal description no legal

Report Review:

- ☒ On form or format provided by the Department
- ☒ Application & permit #; or transfer #
- ☒ County
- ☒ Tax lot information
- ☒ Date of survey
- ☒ Person interviewed
- ☒ Ownership information
- ☒ Source(s) of water
- ☒ Point of diversion/appropriation location
- ☒ Use, period of use, and rate for use
- ☒ Place of use location
- ☒ Type of use
- ☒ Extent of use
- ☒ Rate and Duty
- ☒ Diversion rate for each use
- ☒ Description of conveyances system (from POD to POU)
- ☒ Diversion works description (pump make, serial model, capacity, and description)
- ☒ System capacity
 - ☒ Calculated capacity of system
 - OR
 - ☒ Measured amount of use
- ☒ Permit conditions
 - ☒ Time limits c. & B forms
 - ☒ Initial water level measurements
 - ☒ Annual static water level measurements
 - ☒ Measurement, recording, and reporting
 - ☒ Meter/measuring device
 - ☒ Water use reporting
 - ☒ Fish screening and/or by-pass
 - ☒ Pump test (ground water)

____ Signature(s) of permittee or transfer holder

☐ Map and COBU reviewed
☐ Conflict check (include copy of plat card printout)
☐ Check current ownership

Any Conflicts? _____

_____ Proof to the Satisfaction has been established to the full extent as described in the permit or transfer order.

_____ Proof to the Satisfaction has been not been established to the full extent as described in the permit or transfer order and the right should be limited as follows: _____

_____ Proof to the Satisfaction has not been established for the following reasons: _____

Send letter requesting the following items/information: _____

Send letter recommending extension to cure deficiencies: _____

 Yes

_____Proposed
_____Final

Certificate # _____

Proposed:

S:\groups\wrcerts\Resource Center\Forms Checklists Mailing Instructions\draft checklist Oct 2004.wpd



Inland Fiber Group, L.L.C.

Klamath Forest Nursery
Malin Seed Orchard

7680 Happy Hollow Lane
Bonanza, OR 97623
Tel (541)545-6432
Fax (541)545-6886
Email : jdixon@forestllc.com

Steve,

Here are the documents we discussed on the phone. Thanks for your help in this matter.

Regards,

Jeff Dixon
Nursery Manager

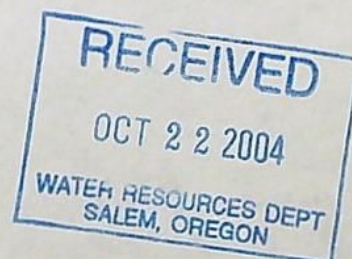

CLAIM OF BENEFICIAL USE

SECTION 7, 8 TWP T38S RANGE R11EWM

TAX LOT # 3811 07 800
3811 08 1100

KLAMATH COUNTY

FOR: U.S. TIMBERLANDS KLAMATH FALLS, L.L.C.
6400 HIGHWAY 66
BONANZA, OREGON, 97623

APPLICATION # G-14005
PERMIT # G-12995
TRANSFER #

DATE SURVEYED: 2/9/2000

OWNER INFORMATION:

PERMITTEE:

NAME: U.S. TIMBERLANDS KLAMATH FALLS, L.L.C.
ADDRESS: 6400 HIGHWAY 66
BONANZA, OREGON 97623

PHONE: (541) 885-3315

PROPERTY OWNER:

NAME: U.S. TIMBERLANDS KLAMATH FALLS, L.L.C.
ADDRESS: 6400 HIGHWAY 66
BONANZA, OREGON 97623

PHONE: (541) 885-3315

PERSON INTERVIEWED: JEFF DIXON

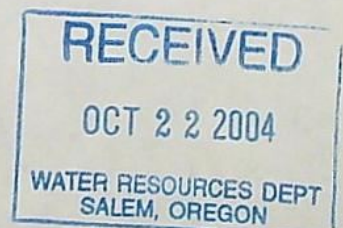

SOURCE: WELL IN LOST RIVER BASIN

TYPE OF USE: IRRIGATION OF TREE SEEDLINGS

DIVERSION WORKS DESCRIPTION:

IRRIGATION SYSTEM:

MOTOR BRAND: HOLLOSHAFT
 MODEL: A444UPH
 HORSEPOWER: 50
 MAXIMUM RPM:
 VOLTAGE: 460

BOOSTER
MOTORS BRAND: (2) CENTURY
 MODEL: 6-323060-01 (PART NUMBER)
 HORSEPOWER: (2) @ 50
 MAXIMUM RPM: 1764
 VOLTAGE: 220/460

PUMP BRAND: PEERLESS
 INTAKE/DISCHARGE SIZE: 8" DISCHARGE

BOOSTER
PUMP BRAND: (2) BERKELEY PUMP Co.
 MODEL: B4JPBM
 TYPE: CENTRIFUGAL
 INTAKE/DISCHARGE SIZE: 6" DISCHARGE

PIPE MAINLINE, SIZE AND LENGTH:
 HAND LINES, SIZE AND LENGTH:

SPRINKLER HEADS
 MAKE AND MODEL: 2400 NELSON R2000
 SIZE: 1.6 G.P.M. @ 55 P.S.I.
 NUMBER OPERATING AT TIME OF TEST: 552

LIFT SOURCE TO PUMP: 143.7'
 PUMP TO PLACE OF USE: UPHILL APPROXIMATELY

RECEIVED

OCT 22 2004

WATER RESOURCES DEPT
SALEM, OREGON

40', DOWNHILL APPROXIMATELY 50'

NOTES: 1 McCROMETER FLOW METER WITH 0-3000 G.P.M. GAUGE

DIVERSION POINT/POINTS LOCATION: NE1/4 SE1/4, SECTION 7, T38S, R11EWM, 627 FEET SOUTH AND 618 FEET WEST FROM THE E1/4 CORNER OF SECTION 7.

RATE:

RATE ALLOWED BY PERMIT OR TRANSFER ORDER: 0.60 C.F.S.
RATE CALCULATED BASED ON SYSTEM:
RATE OF BENEFICIAL USE MEASURED: 1000 G.P.M.

PLACE OF USE AND EXTENT OF USE:

SECTION 7, T38S, R11EWM
SE1/4 NE1/4 20.84 Ac. IRRIGATION
NE1/4 SE1/4 1.6 Ac. IRRIGATION
SE1/4 SE1/4 9.34 Ac. IRRIGATION

SECTION 8, T38S, R11EWM
NW1/4 SW1/4 8.43 Ac. IRRIGATION
SW1/4 SW1/4 7.48 Ac. IRRIGATION

TIME LIMITS: MARCH 1 - OCTOBER 31

CROP TYPE AND PERIOD OF USE: TREE FARM

PERMIT CONDITIONS:

- INSTALL METER OR OTHER SUITABLE MEASURING DEVICE AS APPROVED BY THE DIRECTOR.
- ALLOW WATERMASTER ACCESS TO METER OR MEASURING DEVICE.
- MAINTAIN A RECORD OF THE AMOUNT (VOLUME) OF WATER USED.
- STATIC WATER LEVEL SHALL BE MEASURED IN THE MONTH OF MARCH AND REPORTED WITHIN 30 DAYS OF MEASUREMENT.
- SEVEN CONSECUTIVE ANNUAL MEASUREMENTS AFTER WATER USE HAS BEGAN. ALL MEASUREMENTS WILL BE CONDUCTED BY A CERTIFIED WATER RIGHTS EXAMINER, REGISTERED PROFESSIONAL GEOLOGIST, REGISTERED PROFESSIONAL ENGINEER, LICENSED WELL CONSTRUCTOR OR PUMP INSTALLER LICENSED BY THE CONSTRUCTION CONTRACTORS BOARD.

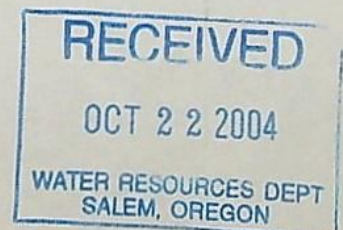

ANY VARIATION OF PROJECT FROM PERMIT OR TRANSFER:

THE FINAL PROOF SURVEY AND INSPECTION OF THE WATER USE AS FOUND TO BE COMPLETED UNDER THE TERMS AND CONDITION OF PERMIT G-12995 WAS COMPLETED BY ME ON SEPTEMBER 9, 2000, AND THE FACTS CONTAINED IN THIS REPORT AND ACCOMPANYING MAP ARE CORRECT TO THE BEST OF MY KNOWLEDGE.



Dennis A. Ensor
DENNIS A. ENSOR W.R.E.

I, JEFF DIXON FOR U.S. TIMBERLANDS KLAMATH COUNTY, L.L.C., AGREE TO THE FINDINGS OF THE WATER RIGHT EXAMINER AND SUBMIT THIS REPORT AND MAP AS MY CLAIM OF BENEFICIAL USE OF THE WATER AS PROVIDED UNDER THE TERMS AND CONDITIONS OF MY PERMIT # G-12995.

Jeff Dixon

RECEIVED

OCT 22 2004

WATER RESOURCES DEPT
SALEM, OREGON

IMPORTANT—This form is a notice to the Water Resources Director that permittee is ready to make final proof to the extent to which the water has actually been applied to the intended use under the terms of the permit. Permittee is cautioned that Certificate of Water Right will be issued based on the extent of the quantity and use as determined by the final proof inspection and survey which will be made in response to the filing of this Form C.

NOTE: In the case of an irrigation permit, this Form C should not be mailed to the Water Resources Department until all of the land described in the permit, which it is intended to irrigate under this permit at any time, has actually been irrigated.

Fill out, detach and mail to the Water Resources Department, Salem, OR 97310, when all of the water has been applied.

Application No. G14005

NOTICE OF COMPLETE APPLICATION OF WATER TO A BENEFICIAL USE

I, U.S. TIMBERLANDS, the holder of Permit No. G12995

to appropriate the public waters of the state of Oregon, completely applied the waters to a beneficial use in accordance with the terms of said permit, on the 29TH day of AUGUST, 1999.

Remarks:

IN WITNESS WHEREOF, I have hereunto set my hand this 29TH day of AUGUST, 1999.

U.S. TIMBERLANDS BY [Signature]

(Signature of Applicant)

7680 HAPPY HOLLOW LN
SEASIDE, OR. 97135

(Address)

SENDER:

- Complete items 1 and/or 2 for additional services.
- Complete items 3, 4a, and 4b.
- Print your name and address on the reverse of this form so that we can return this card to you.
- Attach this form to the front of the mailpiece, or on the back if space does not permit.
- Write "Return Receipt Requested" on the mailpiece below the article number.
- The Return Receipt will show to whom the article was delivered and the date delivered.

I also wish to receive the following services (for an extra fee):

- ☐ Addressee's Address
- ☐ Restricted Delivery

Consult postmaster for fee.

3. Article Addressed to:

Gr Water Resources

4a. Article Number

7382 235467

4b. Service Type

- ☐ Registered
- ☐ Express Mail
- ☐ Return Receipt for Merchandise
- ☒ Certified
- ☐ Insured
- ☐ COD

7. Date of Delivery

SEP 11 1999

5. Received By: (Print Name)

6. Signature: (Addressee or Agent)

X

8. Addressee's Address (only if requested and fee is paid)

Thank you for using Return Receipt Service.

Is your RETURN ADDRESS completed on the reverse side?

PS Form 3811, December 1994

102595-90-B-0229

Domestic Return Receipt

884-3691
2-20-03
few calls to
check on the
Act

RECEIVED

FEB 19 2003

WATER RESOURCES DEPT.
SALEM, OREGON

FINAL PROOF SURVEY

SITUATED IN THE SE1/4 NE1/4 AND THE E1/2 SE1/4 OF
SECTION 7, THE NW1/2 SW1/4 OF SECTION 8,
T38S, R1EWM, KLAMATH COUNTY, OREGON
SURVEYED: FEBRUARY, 2000

APPLICATION #G-14005

PERMIT #G-12995

MAP PREPARED FOR
U.S. TIMBERLANDS KLAMATH
COUNTY L.L.C.

MAP PREPARED FROM

APPLICATION MAP

FIELD SURVEY

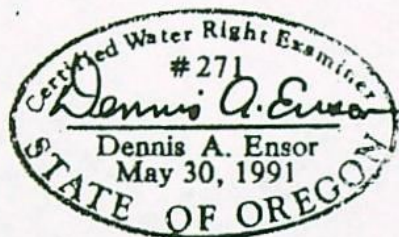

SOURCE - WELL IN LOST
RIVER BASIN

WELL LOCATION
627' SOUTH & 618' WEST
OF THE EAST 1/4 OF SECTION 7

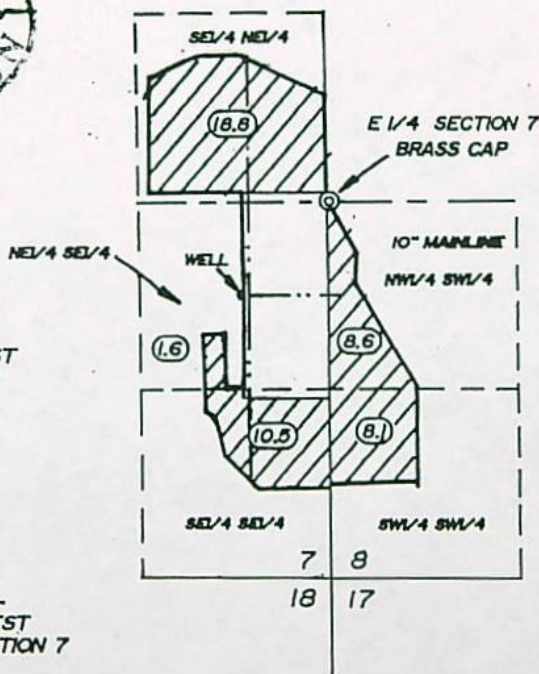

SCALE
1" = 1320'

TOTAL AREA

— 47.6 Ac. —



PRIMARY LANDS

RECEIVED

FEB 19 2003

WATER RESOURCES DEPT.
SALEM, OREGON

THE PURPOSE OF THIS MAP IS TO IDENTIFY
THE LOCATION OF THE WATER RIGHT. IT IS NOT
INTENDED TO PROVIDE INFORMATION RELATIVE
TO THE LOCATION OF PROPERTY OWNERSHIP
BOUNDARY LINES

TRU-LINE SURVEYING, INC.
2333 SUMMERS LANE
KLAMATH FALLS, OREGON 97603

ANY VARIATION OF PROJECT FROM PERMIT OR TRANSFER:

THE FINAL PROOF SURVEY AND INSPECTION OF THE WATER USE AS FOUND TO BE COMPLETED UNDER THE TERMS AND CONDITION OF PERMIT G-12995 WAS COMPLETED BY ME ON SEPTEMBER 9, 2000, AND THE FACTS CONTAINED IN THIS REPORT AND ACCOMPANYING MAP ARE CORRECT TO THE BEST OF MY KNOWLEDGE.

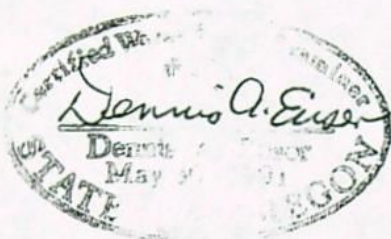

Dennis A. Ensor
DENNIS A. ENSOR W.R.E.

I, JEFF DIXON FOR U.S. TIMBERLANDS KLAMATH COUNTY, L.L.C., AGREE TO THE FINDINGS OF THE WATER RIGHT EXAMINER AND SUBMIT THIS REPORT AND MAP AS MY CLAIM OF BENEFICIAL USE OF THE WATER AS PROVIDED UNDER THE TERMS AND CONDITIONS OF MY PERMIT # G-12995.

Jeff Dixon

RECEIVED

FEB 19 2003

WATER RESOURCES DEPT.
SALEM, OREGON



Oregon Water Resources Department PUMP TEST COVER SHEET

Well Owner:

Name U.S. TIMBERLANDS KLAMATH FALLS, L.L.C.
 Address 6400 HIGHWAY 66
 City, State, Zip BONANZA, OR. 97623
 County KLAMATH

Well Location:

Township 38S (N or S), Range 11E (E or W)
 Section 7, 8 1/4, 1/4, 1/4 SE NE
 Well Depth 325' Date Drilled 10/21/68
 Owner's Well No. (if any) _____
 POD-ID _____

Water Right Information:

Application No. G-14005 Permit No. G-12995 Certificate No. _____
 Is this well used for more than one water right? N (Y/N) If Yes, fill out numbers below:
 App. No. _____ Permit No. _____ Cert. No. _____
 App. No. _____ Permit No. _____ Cert. No. _____

Pump Test:

Test conducted by CHAD ENSOR Well Owner? N (Y/N)
 Company TRU-LINE SURVEYING, INC.
 Address 2333 SUMMERS LANE Date of Test 9/1/00
 City, State, Zip KLAMATH FALLS, OR 97603

Method of Discharge Measurement FLOW METER
 Method of Water Level Measurement SOUNDER
 Depth of Air Line (if used) _____
 Pump Type (Turbine, Submersible, etc.) TURBINE
 Was pump test conducted during normal use of the well Y (Y/N)

Description of point from which water level was measured ACCESS PORT ON BOTTOM OF PUMP
 Is measuring point above or below ground level? ABOVE
 Distance between measuring point and ground level (correction factor) 0

Are you aware of any wells, other than domestic or stock wells, pumping within 1000 feet of the tested well during the test or within 24 hours prior to the test? N (Y/N) If yes, give approximate distances to each and approximate pumping rate of each. If possible, indicate if they were turned on or off during the test _____

Is there a lake, stream or other surface water body within 1/4 mile of the tested well? N (Y/N)
 If yes, give approximate distance from the well and approximate elevation difference between the surface water and the well head: Approximate distance _____
 Approximate elevation difference _____
 Is well elevation above or below the surface water body? _____

Static Water Level Measurements: (Three measurements at least 20 minutes apart are required in the hour before pumping begins):

Time: <u>8:15</u>	Depth to Water: <u>143¹</u>	(ft/in)
Time: <u>8:45</u>	Depth to Water: <u>143¹</u>	(ft/in)
Time: <u>9:15</u>	Depth to Water: <u>143¹</u>	(ft/in)

Discharge Measurements: (A discharge measurement is required at the start of pumping and once an hour during the test):

Time: <u>9:15</u>	Discharge Rate: <u>1750</u>	(gpm)
Time: <u>10:15</u>	Discharge Rate: <u>1000</u>	(gpm)
Time: <u>11:15</u>	Discharge Rate: <u>1000</u>	(gpm)
Time: <u>12:15</u>	Discharge Rate: <u>1000</u>	(gpm)
Time: <u>13:15</u>	Discharge Rate: <u>1000</u>	(gpm)

Pump turned on: Date: 9/1/00 Time: 9:15 Pump turned off: Date: 9/1/00 Time: 13:15
 Total pumping time: 4 hours, 0 minutes.

Note: Well must be idle for at least 16 hours prior to the test.

RECEIVED

OWRD 11/90

FEB 19 2003

WATER RESOURCES DEPT.
SALEM, OREGON

Page ____ of ____

PERMIT NO. 6-12995

All water level measurements must either be in 1) feet and inches, or 2) feet and decimal fractions. (Circle one)

WATER RESOURCES DEPT.
SALEM, OREGON

NOTICE TO WATER WELL CONTRACTOR

The original and first copy of this report are to be filed with the
STATE ENGINEER, SALEM, OREGON 97310
within 3 days from the date of well completion.

WATER WELL REPORT

STATE OF OREGON

(Please type or print)
(Do not write above this line)

State Well No. _____

State Permit No. _____

(1) OWNER:

Name WEYERHAEUSER CO.

Address RD Box 19
KLAMATH FALLS, ORE.

(2) TYPE OF WORK (check):

New Well ☒ Deepening ☐ Reconditioning ☐ Abandon ☐

If abandonment, describe material and procedure in Item 12.

(3) TYPE OF WELL:

Rotary ☐ Driven ☐
Cable ☐ Jetted ☐
Dug ☐ Bored ☐

(4) PROPOSED USE (check):

Domestic ☐ Industrial ☐ Municipal ☐
Irrigation ☒ Test Well ☐ Other ☐

(5) CASING INSTALLED:

Threaded ☐ Welded ☒

16" Diam. from 76" ft. to 40" ft. Gage 250
" Diam. from _____ ft. to _____ ft. Gage _____

(6) PERFORATIONS:

Perforated? ☐ Yes ☒ No

Type of perforator used _____

Size of perforations	In. by	In.	ft.
perforations from _____	ft. to _____	ft.	ft.
perforations from _____	ft. to _____	ft.	ft.
perforations from _____	ft. to _____	ft.	ft.
perforations from _____	ft. to _____	ft.	ft.

(7) SCREENS:

Well screen installed? ☐ Yes ☒ No

Manufacturer's Name _____

Type _____ Model No. _____
Diam. _____ Slot size _____ Set from _____ ft. to _____ ft.
Diam. _____ Slot size _____ Set from _____ ft. to _____ ft.

(8) WATER LEVEL: Completed well.

Static level 141 ft. below land surface Date 10/21/68

Artesian pressure _____ lbs. per square inch Date _____

(9) WELL TESTS:

Drawdown is amount water level is lowered below static level

Was a pump test made? ☒ Yes ☐ No If yes, by whom? VALLEY PUMP

Yield: _____ gal./min. with _____ ft. drawdown after _____ hrs.
" 2000 " 4 " 4 "

Ball test _____ gal./min. with _____ ft. drawdown after _____ hrs.

Artesian flow _____ g.p.m. Date _____

Temperature of water 56 Was a chemical analysis made? ☐ Yes ☒ No

(10) CONSTRUCTION:

Well seal—Material used CEMENT GROUT

Depth of seal 39 ft.

Diameter of well bore to bottom of seal 19 in.

Were any loose strata cemented off? ☐ Yes ☒ No Depth _____

Was a drive shoe used? ☒ Yes ☐ No

Did any strata contain unusable water? ☐ Yes ☒ No

Type of water? _____ depth of strata _____

Method of sealing strata off _____

Was well gravel packed? ☐ Yes ☒ No Size of gravel: _____

Gravel placed from _____ ft. to _____ ft.

(11) LOCATION OF WELL:

County KLAMATH Driller's well number _____

SE 1/4 NE 1/4 Section 7 T. 38S R. 11E W.M.

Bearing and distance from section or subdivision corner: _____

(12) WELL LOG:

Diameter of well below casing 15

Depth drilled 325 ft. Depth of completed well 312 ft.

Formation: Describe color, texture, grain size and structure of materials; and show thickness and nature of each stratum and aquifer penetrated, with at least one entry for each change of formation. Report each change in position of Static Water Level as drilling proceeds. Note drilling rates.

MATERIAL	From	To	SWL
SAND	0	6	
YELLOW CHALK	6	10	
GREEN SHALE	10	203	
BLACK SANDSTONE	203	226	
BROWN SHALE	226	238	
RED SHALE	238	235	
RED LAVA	235	245	
BROWN LAVA	245	270	
IRONITE (HARD)	270	304	
BLACK BASALT	304	310	
BLACK LAVA CAVING BAD	310	325	

RECEIVED

FEB 19 2003

**WATER RESOURCES DEPT
SALEM, OREGON**

Work started 10/9/68 19 Completed 10/21/68 19

Date well drilling machine moved off of well 10/31/68 19

Drilling Machine Operator's Certification:

This well was constructed under my direct supervision. Materials used and information reported above are true to my best knowledge and belief.

[Signed] EE Storey Date 11/2/68 19
(Drilling Machine Operator)

Drilling Machine Operator's License No. 115

Water Well Contractor's Certification:

This well was drilled under my jurisdiction and this report is true to the best of my knowledge and belief.

NAME EE STOREY (Type or print)

Address 3831 Hope KLAMATH FALLS, ORE.

[Signed] EE Storey (Water Well Contractor)

Contractor's License No. 174 Date 11/2/68 19



Oregon

Theodore R. Kulongoski, Governor

Water Resources Department

Commerce Building
158 12th Street NE
Salem, OR 97301-4172
503-378-3739
FAX 503-378-8130

February 12, 2003

Certified mail number 2911 7662
Return receipt requested

US TIMBERLANDS KLAMATH FALLS LLC
7680 HAPPY HOLLOW LANE
BONANZA OR 97623

Reference: Application G14005, Permit G12995

Dear Permit Holder:

This letter is in regard to your water use permit as referenced above. Your permit required you to complete the development of your water use by October 1, 1999.

In order for the Department to consider issuance of a certificate of water right, you are required by law to hire a certified water right examiner to prepare and submit a claim of beneficial use, to include a final proof survey map of the development. The map and claim of beneficial use was to have been submitted to our Department within one year of October 1, 1999. A list of certified water right examiners is enclosed for your use.

If you are not finished with the development of your permit, you need to file for an extension of time to complete your development. An extension form is also enclosed with this letter.

In the event that you are no longer using water as allowed by this permit, you should cancel it so that we may clear our records. A cancellation form is enclosed, if you are interested in this option.

If you have not submitted either a Claim of Beneficial Use or a request for an extension of time of your permit within 60 days of the date of this letter (April 13, 2003) the Department may cancel your permit without further notice.

Please give me a call if you have questions. My phone number is 503-378-8455 extension 274.

Sincerely,

Jerry Sauter
Water Rights Program Analyst

Enclosures (3)

cc: OWRD Watermaster District 17
ERWIN RITTER, CWRE TRU-LINE SURVEYING, 2333 SUMMERS LANE, KLAMATH FALLS OR 97603
File G14005

RECEIVED

FEB 19 2003

WATER RESOURCES DEPT.
SALEM, OREGON

SENDER: COMPLETE THIS SECTION

- Complete items 1, 2, and 3. Also complete item 4 if Restricted Delivery is desired.
- Print your name and address on the reverse so that we can return the card to you.
- Attach this card to the back of the mailpiece, or on the front if space permits.

1. Article Addressed to:

014005JS2911 7002
US TIMBERLANDS
KLAMATH FALLS LLC
7680 HAPPY HOLLOW LANE
BONANZA OR 97623

2. Article Number

(Transfer from service label)

7002 2030 0006 2911 7662

COMPLETE THIS SECTION ON DELIVERY

A. Signature

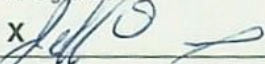
X 

- ☒ Agent
☐ Addressee

B. Received by (Printed Name)

J. P. Dixon

C. Date of Delivery

2-13-03

- D. Is delivery address different from item 1? ☐ Yes
If YES, enter delivery address below: ☐ No

3. Service Type

- ☒ Certified Mail ☐ Express Mail
☐ Registered ☐ Return Receipt for Merchandise
☐ Insured Mail ☐ C.O.D.

4. Restricted Delivery? (Extra Fee)

☐ Yes

UNITED STATES POSTAL SERVICE



First-Class Mail
Postage & Fees Paid
USPS
Permit No. G-10

• Sender: Please print your name, address, and ZIP+4 in this box •

WATER RESOURCES DEPT
ATTN: J. SAUTER
158 - 12TH STREET NE
SALEM OR 97301-4172

RECEIVED
FEB 18 2003
WATER RESOURCES DEPT
SALEM, OREGON





Oregon

Theodore R. Kulongoski, Governor

Water Resources Department

Commerce Building
158 12th Street NE
Salem, OR 97301-4172
503-378-3739
FAX 503-378-8130

February 12, 2003

Certified mail number 2911 7662
Return receipt requested

US TIMBERLANDS KLAMATH FALLS LLC
7680 HAPPY HOLLOW LANE
BONANZA OR 97623

Reference: Application G14005, Permit G12995

Dear Permit Holder:

This letter is in regard to your water use permit as referenced above. Your permit required you to complete the development of your water use by October 1, 1999.

In order for the Department to consider issuance of a certificate of water right, you are required by law to hire a certified water right examiner to prepare and submit a claim of beneficial use, to include a final proof survey map of the development. The map and claim of beneficial use was to have been submitted to our Department within one year of October 1, 1999. A list of certified water right examiners is enclosed for your use.

If you are not finished with the development of your permit, you need to file for an extension of time to complete your development. An extension form is also enclosed with this letter.

In the event that you are no longer using water as allowed by this permit, you should cancel it so that we may clear our records. A cancellation form is enclosed, if you are interested in this option.

If you have not submitted either a Claim of Beneficial Use or a request for an extension of time of your permit within 60 days of the date of this letter (April 13, 2003) the Department may cancel your permit without further notice.

Please give me a call if you have questions. My phone number is 503-378-8455 extension 274.

Sincerely,

Jerry Sauter
Water Rights Program Analyst

*U.S. Timberlands LLC. COULD F.A. GET THE PERMIT
WILL RE-LOOK 2/18/2003
JDS*

Enclosures (3)

cc: OWRD Watermaster District 17
ERWIN RITTER, CWRE TRU-LINE SURVEYING, 2333 SUMMERS LANE, KLAMATH FALLS OR 97603
File G14005

Klamath careful - Bonanza / Lost River Basin?

PERMIT STATUS REVIEW BY nl DATE 1/31/03 FILE # G-14005

1. Per Dwight French, do not send "C" DATE NOTICE PACKET if:

note on JS list

 Permit is for municipal or quasi-municipal use or in Bonanza study area
(per DF, when in doubt about MU/QM, change database code)

no Extension pending

final

no Assignment is pending

no Cancellation is requested final

no Dept. has already sent a certified (not certified) "Form 100" letter (date , #)

Was 60 days notice allowed?

Was mail deliverable as addressed? date

Send cancellation letter

no Claim of beneficial use and final proof map (COBU) have been received by Department

Date information received

2. IF NONE OF THE ABOVE APPLY

yes Send certified "C" date notice packet to permit holder.

"C" DATE 10/1/99

WATERMASTER DISTR #

WATERMASTER NAME

CWRE or AGENT Erwin Rittler CWRE

Free-Line Survey
2333 Summers Lane
Klamath Falls 97603

Sends letter
2/6/2003



Oregon

John A. Kitzhaber, M.D., Governor

Water Resources Department

Commerce Building
158 12th Street NE
Salem, OR 97310-0210
(503) 378-3739
FAX (503) 378-8130

December 29, 1999

US TIMBERLANDS KLAMATH FALLS LLC
7680 HAPPY HOLLOW LN
BONANZA OR 97623

REFERENCE: File G14005
Permit G12995

We have received your notice that complete application of water has been made under your permit .

In order to maintain your water right you are now required to submit a final proof survey of the completed use. Most permit holders must hire a Certified Water Right Examiner (CWRE) to conduct this survey. Reservoir permit holders who obtained their permits after 1995 under the Alternate Ponds Program, store less than 9.2 acre-feet and have no secondary water right that permits the diversion of water from the reservoir you can prepare your own final proof survey. Whether you hire a CWRE or perform your own, the survey must be received within one year after the use is reported as being complete or within one year after the beneficial use date allowed in the permit, whichever occurs first. Accordingly, the map and claim of beneficial use must be received in this office on or before **October 1, 2000**. A list of Certified Examiners is available upon request by calling the above number, extension 320.

The Department requires that the CWRE has a copy of the permit or transfer order to compile the claim of beneficial use. All permit conditions need to be addressed in the claim and map you submit.

In addition, if your water right is a groundwater permit applied for on or after December 20, 1988, you are required to submit a well pump test before the Water Right Certificate is issued. This test must be done according to the instructions in the brochure. Forms and brochures are available upon request.

Upon receipt of the map and claim of beneficial use, the information will be reviewed and a brief field inspection may be conducted by a representative of this office. Following that, a proposed certificate of water right will be mailed to you for review.

In the meantime, the permit you hold is valid evidence of your right to use the water.

If you have any questions, please contact the Water Rights Section at 378-3739, or toll-free within Oregon 1-800-624-3199.

Sincerely,

DALLAS MILLER
Natural Resource Specialist 2

DM:jh

cc: Watermaster
CWRE



Form C (600-9-77)

IMPORTANT—This form is a notice to the Water Resources Director that permittee is ready to make final proof to the extent to which the water has actually been applied to the intended use under the terms of the permit. Permittee is cautioned that Certificate of Water Right will be issued based on the extent of the quantity and use as determined by the final proof inspection and survey which will be made in response to the filing of this Form C.

NOTE: In the case of an irrigation permit, this Form C should not be mailed to the Water Resources Department until all of the land described in the permit, which it is intended to irrigate under this permit at any time, has actually been irrigated.

Fill out, detach and mail to the Water Resources Department, Salem, OR 97310, when all of the water has been applied.

Application No. G14005

NOTICE OF COMPLETE APPLICATION OF WATER TO A BENEFICIAL USE

I, U.S. TIMBERLANDS, the holder of Permit No. G12995

to appropriate the public waters of the state of Oregon, completely applied the waters to a beneficial use in accordance with the terms of said permit, on the 29TH day of AUGUST, 1998.

Remarks:

IN WITNESS WHEREOF, I have hereunto set my hand this 29TH day of AUGUST, 1998

U.S. TIMBERLANDS BY Jeff O...
(Signature of Applicant)

RECEIVED

7680 HAPPY HOLLOW LN
Address: BOVANA, OR, 97623

SEP 13 1999

WATER RESOURCES DEPT.
SALEM, OREGON

NOTICE OF COMPLETION OF CONSTRUCTION

I, Jerry C Barnes ^{For US Timberlands}, the holder of Permit No. G 12995to appropriate the public waters of the state of Oregon, completed the construction of the works described therein on the 4th day of June, 1997.Remarks: Well was in place and tested, Oct 21, 1968 Permit G 4448

If the works have less capacity than described in the permit, or you have definitely abandoned part of the proposed develop-

Construction for Permit G 12995 is completed.
ment, you should so state in order that our records may not be unnecessarily encumbered.IN WITNESS WHEREOF, I have hereunto set my hand this 4th day of June, 1997Jerry C Barnes for US Timberlands 7680 Happy Hollow Ln; Bonanza
(Signature of Applicant) (Address)

Fill out, detach and mail to the Water Resources Department, Salem, OR 97310, when construction work is completed.

WATER RESOURCES DEPT.
SALEM, OREGON

JUN - 6 1997

97623

NOTICE OF BEGINNING OF CONSTRUCTION

I, Jerry Barnes, the holder of Permit No. G 12995to appropriate the public waters of the state of Oregon, began the actual construction of the works described
herein on the 10th day of April, 19 97.

RECEIVED
MAY 1 1997
WATER RESOURCES DEPT.
SALEM, OREGON

Remarks: Well was in place, Oct 21, 1968, Permit G 4418; Main lines
with trees are in place, sprinkler line is on hand, Field
The appropriator must state the manner of beginning of construction, the amount of work completed and the type of equipment
acquired for the water system up to the date of this statement, and any additional information which shows a substantial beginning of construction as
authorized by your permit.
preparation is on going.

IN WITNESS WHEREOF, I have hereunto set my hand this 29th day of April, 19 97.

(Signature of Applicant)

Jerry C Barnes for US Timberlands

(Address)

7680 Happy Hollow Ln
Bonanza, OR 97623

Fill out, detach and mail to the Water Resources Department, Salem, OR 97310, when construction work is begun.

DEC 18 1968
STATE ENGINEER
SALEM OREGON

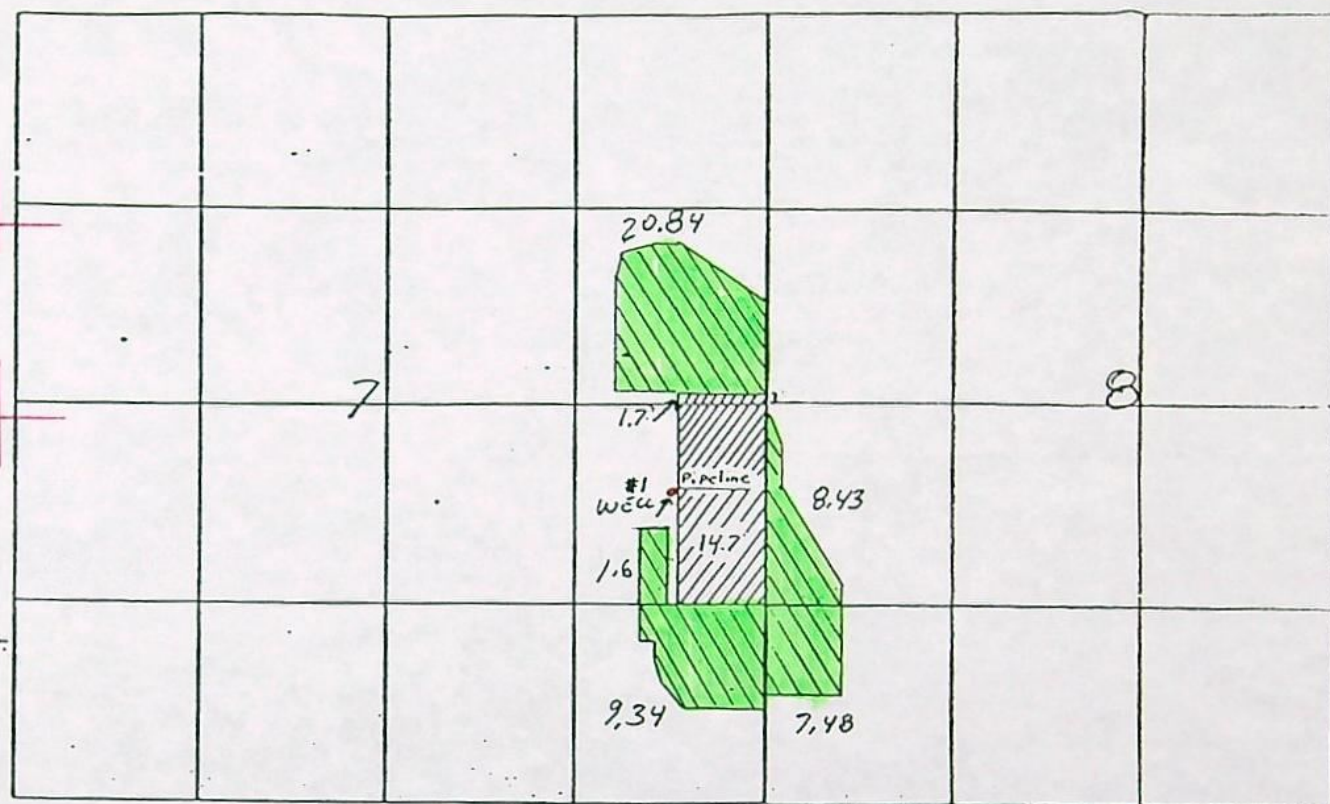

/// = EXISTING PERMIT AREA

\\ = PROPOSED EXPANSION

4" = 1 Mile

Well #1 16" Dia. 627' South and 618' West of East 1/4 Corner

Application No. G-14005
Permit No. G12995

Application No. G 4728
Permit No. G 4448

Copy

Application G-14005

COPY CHECK-OFF SHEET FOR PROPOSED FINAL ORDERS

CC: FILE # G-14005 ✓

WATERMASTER # 17 ✓

REGIONAL MANAGER: ~~SOUTH CENTRAL REGION~~

ODF&W - Klamath County: ✓

CWRE (if agent):

DEQ ✓

OTHER STATE AGENCY IF NECESSARY:

DIVISION 33 LIST: COLUMBIA RIVER INTERTRIBAL FISH COMMISSION; U.S. FISH & WILDLIFE;
(CHECK ONLY IF APPLICABLE) NORTHWEST POWER PLANNING COUNCIL & NATIONAL MARINE FISHERIES

POWER BUILDER UPDATER; FRONT COUNTER

OTHER ADDRESSES OF PEOPLE WHO PAID THE \$10 FEE:

PEOPLE WITH OBJECTIONS, COMMENTS OR REQUESTED COPY W/O \$10 (SEND THE \$10 LETTER):

____ BUD ULLMAN
____ BOX 957
____ CHILQUIN, OR 97624

____ BUREAU OF RECLAMATION
____ KLAMATH BASIN AREA OFFICE
____ ATTENTION: JIM BRYANT
____ 6600 WASHBURN WAY
____ KLAMATH FALLS, OR 97603

CASEWORKER : KL

SEC. 7+8

TWP. 38 S.

R6E. 11 E.

DEC 18 1998
STATE ENGINEER
SALEM, OREGON

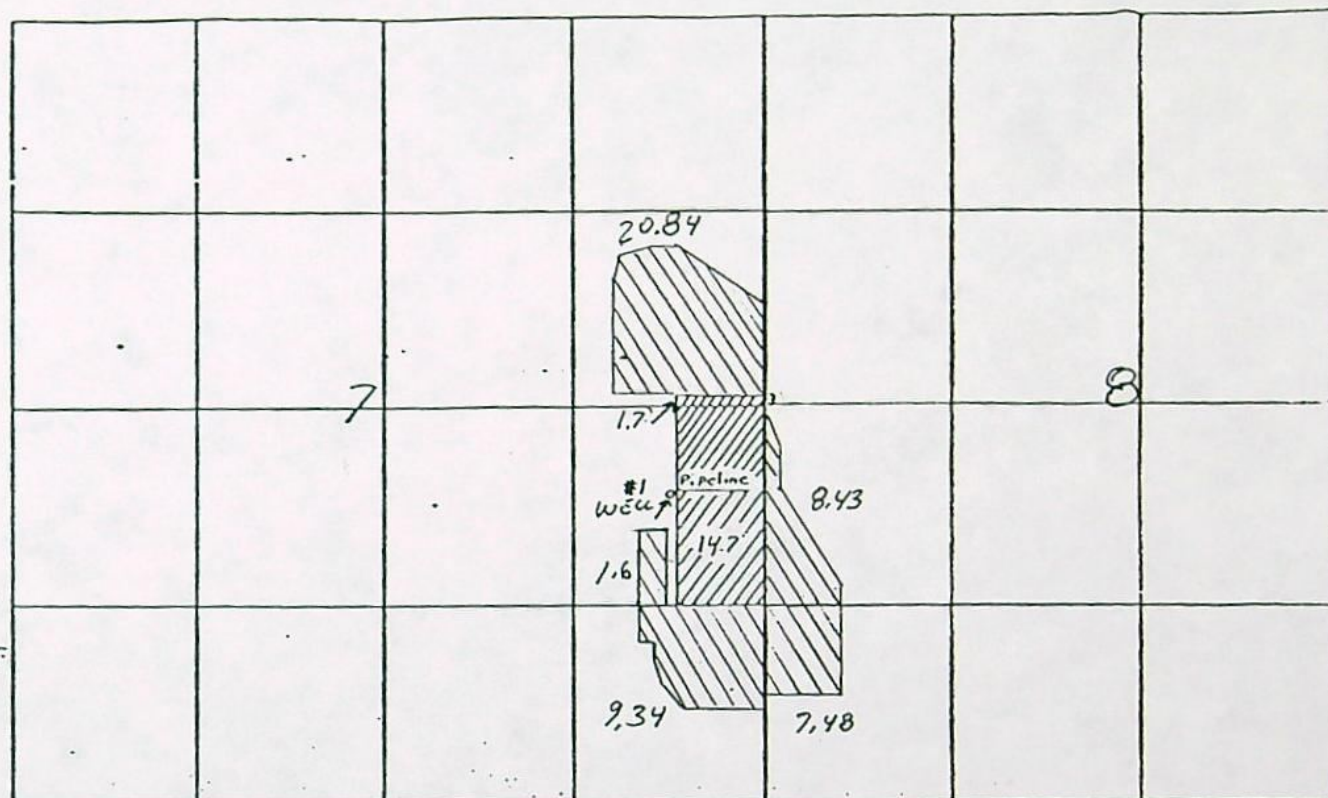

/// = EXISTING PERMIT AREA

\\ = PROPOSED EXPANSION

4" = 1 Mile

Well #1 16" Dia. 627' South and 618' West of East 1/4 Corner

WATER FLOW
SALEM, OREGON

MAR 15 1995

RECEIVED

Application No. G-14005
Permit No. G12995

Application No. G 4728
Permit No. G 4448

STATE OF OREGON

COUNTY OF KLAMATH

PERMIT TO APPROPRIATE THE PUBLIC WATERS

THIS PERMIT IS HEREBY ISSUED TO

U.S. TIMBERLANDS KLAMATH FALLS, L.L.C.
6400 HIGHWAY 66
BONANZA, OREGON 97623

(541) 885-3315

The specific limits for the use are listed below along with conditions of use.

APPLICATION FILE NUMBER: G-14005

SOURCE OF WATER: A WELL IN LOST RIVER BASIN

PURPOSE OR USE: IRRIGATION OF 47.69 ACRES

MAXIMUM RATE: 0.60 CUBIC FOOT PER SECOND

PERIOD OF USE: MARCH 1 THROUGH OCTOBER 31

DATE OF PRIORITY: MARCH 15, 1995

POINT OF DIVERSION LOCATION: NE 1/4 SE 1/4, SECTION 7, T38S, R11E, W.M.;
627 FEET SOUTH AND 618 FEET WEST FROM THE E 1/4 CORNER OF SECTION 7

The amount of water used for irrigation under this right, together with the amount secured under any other right existing for the same lands, is limited to a diversion of ONE-EIGHTIETH of one cubic foot per second (or its equivalent) and 3.0 acre-feet for each acre irrigated during the irrigation season of each year.

THE PLACE OF USE IS LOCATED AS FOLLOWS:

SE 1/4 NE 1/4 20.84 ACRES
NE 1/4 SE 1/4 1.6 ACRES
SE 1/4 SE 1/4 9.34 ACRES
SECTION 7

NW 1/4 SW 1/4 8.43 ACRES
SW 1/4 SW 1/4 7.48 ACRES
SECTION 8

TOWNSHIP 38 SOUTH, RANGE 11 EAST, W.M.

Measurement, recording and reporting conditions:

- A. Before water use may begin under this permit, the permittee shall install a meter or other suitable measuring device as approved by the Director. The permittee shall maintain the meter or measuring device in good working order.

- B. The permittee shall allow the watermaster access to the meter or measuring device; provided however, where the meter or measuring device is located within a private structure, the watermaster shall request access upon reasonable notice.
- C. The Director may require the permittee to keep and maintain a record of the amount (volume) of water used and may require the permittee to report water use on a periodic schedule as established by the Director. In addition, the Director may require the permittee to report general water use information, the periods of water use and the place and nature of use of water under the permit. The Director may provide an opportunity for the permittee to submit alternative reporting procedures for review and approval.

If substantial interference with a senior water right occurs due to withdrawal of water from any well listed on this permit, then use of water from the well(s) shall be discontinued or reduced and/or the schedule of withdrawal shall be regulated until or unless the Department approves or implements an alternative administrative action to mitigate the interference. The Department encourages junior and senior appropriators to jointly develop plans to mitigate interferences.

To monitor the effect of water use from the well(s) authorized under this permit, the Department requires the water user to make and report annual static water level measurements. The static water level shall be measured in the month of March. Reports shall be submitted to the Department within 30 days of measurement.

Measurements must be made according to the following schedule:

Before Use of Water Takes Place

Initial and Annual Measurements

The Department requires the permittee to submit an initial water level measurement in the month specified above once well construction is complete and annually thereafter until use of water begins; and

After Use of Water has Begun

Seven Consecutive Annual Measurements

Following the first year of water use, the user shall submit seven consecutive annual reports of static water level measurements. The first of these seven annual measurements will establish the reference level against which future annual measurements will be compared. Based on an analysis of the data collected, the Director may require that the user obtain and report additional annual static water level measurements beyond the seven year minimum reporting period. The additional measurements may be required in a different month. If the measurement requirement is stopped, the Director may restart it at any time.

All measurements shall be made by a certified water rights examiner, registered professional geologist, registered professional engineer, licensed well constructor or pump installer licensed by the Construction

Contractors Board and be submitted to the Department on forms provided by the Department. The Department requires the individual performing the measurement to:

- (A) Identify each well with its associated measurement; and
- (B) Measure and report water levels to the nearest tenth of a foot as depth-to-water below ground surface; and
- (C) Specify the method used to obtain each well measurement; and
- (D) Certify the accuracy of all measurements and calculations submitted to the Department.

The water user shall discontinue use of, or reduce the rate or volume of withdrawal from, the well(s) if annual water level measurements reveal any of the following events:

- (A) An average water level decline of 3 or more feet per year for 5 consecutive years; or
- (B) A water level decline of 15 or more feet in fewer than 5 consecutive years; or
- (C) A water level decline of 25 or more feet; or
- (D) Hydraulic interference leading to a decline of 25 or more feet in any neighboring well with senior priority.

The period of non or restricted use shall continue until the annual water level rises above the decline level which triggered the action or until the Department determines, based on the permittee's and/or the Department's data and analysis, that no action is necessary because the aquifer in question can sustain the observed declines without adversely impacting the resource or senior water rights. The water user shall in no instance allow excessive decline, as defined in Commission rules, to occur within the aquifer as a result of use under this permit. If more than one well is involved, the water user may submit an alternative measurement and reporting plan for review and approval by the Department.

STANDARD CONDITIONS

The wells shall be constructed in accordance with the General Standards for the Construction and Maintenance of Water Wells in Oregon. The works shall be equipped with a usable access port, and may also include an air line and pressure gauge adequate to determine water level elevation in the well at all times.

The use shall conform to such reasonable rotation system as may be ordered by the proper state officer.

Prior to receiving a certificate of water right, the permit holder shall submit the results of a pump test meeting the department's standards, to the Water Resources Department. The Director may require water level or pump test results every ten years thereafter.

Failure to comply with any of the provisions of this permit may result in action including, but not limited to, restrictions on the use, civil penalties, or cancellation of the permit.

This permit is for the beneficial use of water without waste. The water user is advised that new regulations may require the use of best practical technologies or conservation practices to achieve this end.

By law, the land use associated with this water use must be in compliance with statewide land-use goals and any local acknowledged land-use plan.

The use of water shall be limited when it interferes with any prior surface or ground water rights.

The Director finds that the proposed use(s) of water described by this permit, as conditioned, will not impair or be detrimental to the public interest.

Actual construction of the well shall begin within one year from permit issuance, and shall be completed on or before October 1, 1998. Complete application of the water to the use shall be made on or before October 1, 1999.

Issued November 29, 1996

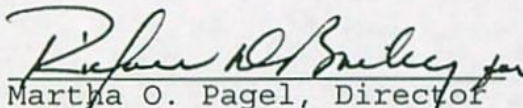
Martha O. Pagel, Director
Water Resources Department

STATE OF OREGON

COUNTY OF KLAMATH

PERMIT TO APPROPRIATE THE PUBLIC WATERS

THIS PERMIT IS HEREBY ISSUED TO

U.S. TIMBERLANDS KLAMATH FALLS, L.L.C.
6400 HIGHWAY 66
BONANZA, OREGON 97623

(541) 885-3315

The specific limits for the use are listed below along with conditions of use.

APPLICATION FILE NUMBER: G-14005

SOURCE OF WATER: A WELL IN LOST RIVER BASIN

PURPOSE OR USE: IRRIGATION OF 47.69 ACRES

MAXIMUM RATE: 0.60 CUBIC FOOT PER SECOND

PERIOD OF USE: MARCH 1 THROUGH OCTOBER 31

DATE OF PRIORITY: MARCH 15, 1995

POINT OF DIVERSION LOCATION: NE 1/4 SE 1/4, SECTION 7, T38S, R11E, W.M.;
627 FEET SOUTH AND 618 FEET WEST FROM THE E 1/4 CORNER OF SECTION 7

The amount of water used for irrigation under this right, together with the amount secured under any other right existing for the same lands, is limited to a diversion of ONE-EIGHTIETH of one cubic foot per second (or its equivalent) and 3.0 acre-feet for each acre irrigated during the irrigation season of each year.

THE PLACE OF USE IS LOCATED AS FOLLOWS:

SE 1/4 NE 1/4 20.84 ACRES
NE 1/4 SE 1/4 1.6 ACRES
SE 1/4 SE 1/4 9.34 ACRES
SECTION 7

NW 1/4 SW 1/4 8.43 ACRES
SW 1/4 SW 1/4 7.48 ACRES
SECTION 8

TOWNSHIP 38 SOUTH, RANGE 11 EAST, W.M.

Measurement, recording and reporting conditions:

- A. Before water use may begin under this permit, the permittee shall install a meter or other suitable measuring device as approved by the Director. The permittee shall maintain the meter or measuring device in good working order.

- B. The permittee shall allow the watermaster access to the meter or measuring device; provided however, where the meter or measuring device is located within a private structure, the watermaster shall request access upon reasonable notice.
- C. The Director may require the permittee to keep and maintain a record of the amount (volume) of water used and may require the permittee to report water use on a periodic schedule as established by the Director. In addition, the Director may require the permittee to report general water use information, the periods of water use and the place and nature of use of water under the permit. The Director may provide an opportunity for the permittee to submit alternative reporting procedures for review and approval.

If substantial interference with a senior water right occurs due to withdrawal of water from any well listed on this permit, then use of water from the well(s) shall be discontinued or reduced and/or the schedule of withdrawal shall be regulated until or unless the Department approves or implements an alternative administrative action to mitigate the interference. The Department encourages junior and senior appropriators to jointly develop plans to mitigate interferences.

To monitor the effect of water use from the well(s) authorized under this permit, the Department requires the water user to make and report annual static water level measurements. The static water level shall be measured in the month of March. Reports shall be submitted to the Department within 30 days of measurement.

Measurements must be made according to the following schedule:

Before Use of Water Takes Place

Initial and Annual Measurements

The Department requires the permittee to submit an initial water level measurement in the month specified above once well construction is complete and annually thereafter until use of water begins; and

After Use of Water has Begun

Seven Consecutive Annual Measurements

Following the first year of water use, the user shall submit seven consecutive annual reports of static water level measurements. The first of these seven annual measurements will establish the reference level against which future annual measurements will be compared. Based on an analysis of the data collected, the Director may require that the user obtain and report additional annual static water level measurements beyond the seven year minimum reporting period. The additional measurements may be required in a different month. If the measurement requirement is stopped, the Director may restart it at any time.

All measurements shall be made by a certified water rights examiner, registered professional geologist, registered professional engineer, licensed well constructor or pump installer licensed by the Construction

Contractors Board and be submitted to the Department on forms provided by the Department. The Department requires the individual performing the measurement to:

- (A) Identify each well with its associated measurement; and
- (B) Measure and report water levels to the nearest tenth of a foot as depth-to-water below ground surface; and
- (C) Specify the method used to obtain each well measurement; and
- (D) Certify the accuracy of all measurements and calculations submitted to the Department.

The water user shall discontinue use of, or reduce the rate or volume of withdrawal from, the well(s) if annual water level measurements reveal any of the following events:

- (A) An average water level decline of 3 or more feet per year for 5 consecutive years; or
- (B) A water level decline of 15 or more feet in fewer than 5 consecutive years; or
- (C) A water level decline of 25 or more feet; or
- (D) Hydraulic interference leading to a decline of 25 or more feet in any neighboring well with senior priority.

The period of non or restricted use shall continue until the annual water level rises above the decline level which triggered the action or until the Department determines, based on the permittee's and/or the Department's data and analysis, that no action is necessary because the aquifer in question can sustain the observed declines without adversely impacting the resource or senior water rights. The water user shall in no instance allow excessive decline, as defined in Commission rules, to occur within the aquifer as a result of use under this permit. If more than one well is involved, the water user may submit an alternative measurement and reporting plan for review and approval by the Department.

STANDARD CONDITIONS

The wells shall be constructed in accordance with the General Standards for the Construction and Maintenance of Water Wells in Oregon. The works shall be equipped with a usable access port, and may also include an air line and pressure gauge adequate to determine water level elevation in the well at all times.

The use shall conform to such reasonable rotation system as may be ordered by the proper state officer.

Prior to receiving a certificate of water right, the permit holder shall submit the results of a pump test meeting the department's standards, to the Water Resources Department. The Director may require water level or pump test results every ten years thereafter.

Failure to comply with any of the provisions of this permit may result in action including, but not limited to, restrictions on the use, civil penalties, or cancellation of the permit.

This permit is for the beneficial use of water without waste. The water user is advised that new regulations may require the use of best practical technologies or conservation practices to achieve this end.

By law, the land use associated with this water use must be in compliance with statewide land-use goals and any local acknowledged land-use plan.

The use of water shall be limited when it interferes with any prior surface or ground water rights.

The Director finds that the proposed use(s) of water described by this permit, as conditioned, will not impair or be detrimental to the public interest.

Actual construction of the well shall begin within one year from permit issuance, and shall be completed on or before October 1, 1998. Complete application of the water to the use shall be made on or before October 1, 1999.

Issued November ~~27~~ , 1996

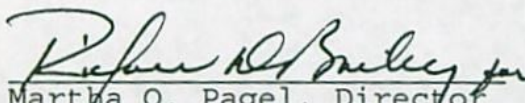

Martha O. Pagel, Director
Water Resources Department

SEC. 7+8

TWP. 38 S.

R6E. 11 E.

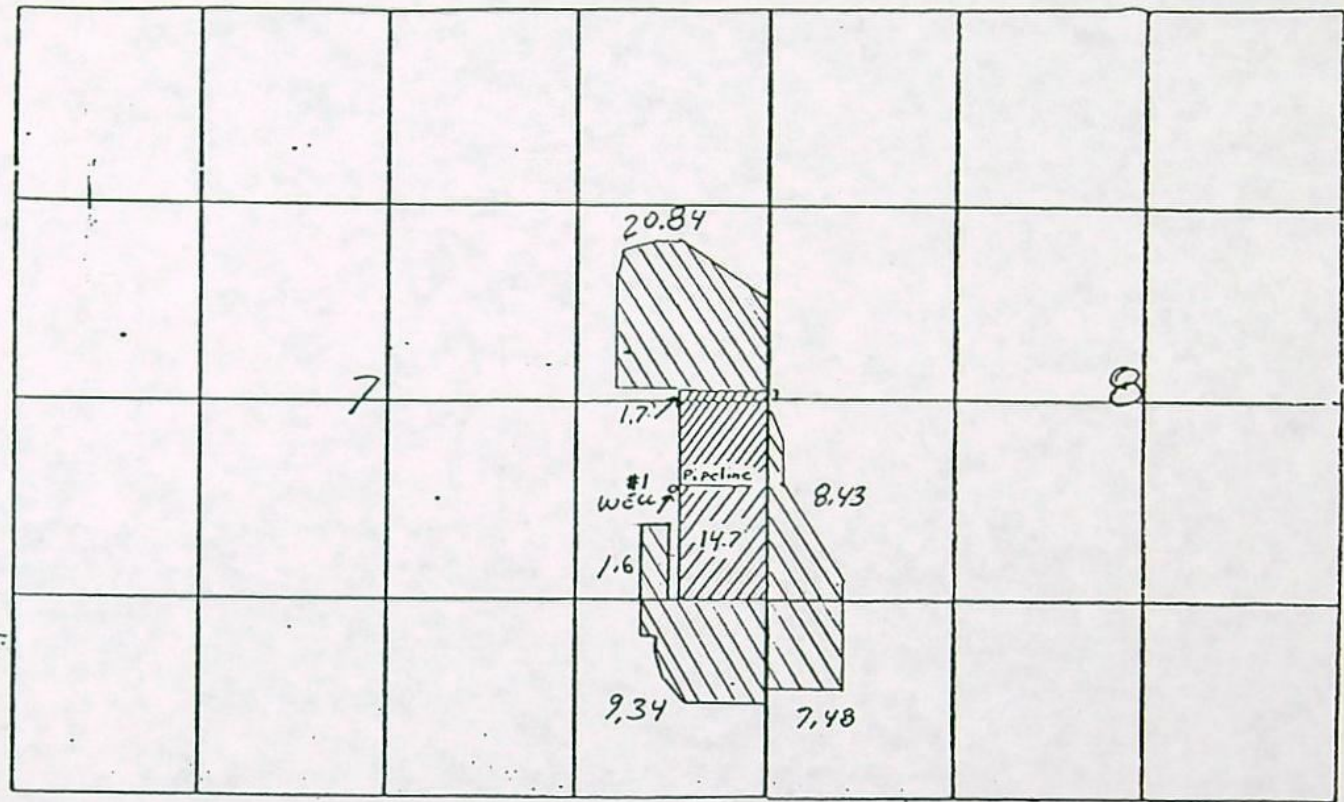
DEC 18 1998
STATE ENGINEERS
SALEM, OREGON



/// = EXISTING PERMIT AREA

\\ = PROPOSED EXPANSION

4" = 1 Mile

Well #1 16" Dia. 627' South and 618' West of East 1/4 Corner

Application No. G-14005
Permit No. G12995

Application No. G 4728
Permit No. G 4448

MADE 1 5 1995
STATE ENGINEERS
SALEM, OREGON

RECEIVED

NOV - 4 1996

Oregon Water Resources Department
Water Rights Division

WATER RESOURCES DEPT.
SALEM, OREGON

Water Rights Application
Number G-14005

Final Order

Application History

On March 15, 1995, WEYERHAEUSER COMPANY submitted an application to the Department for a water use permit. On September 3, 1996, the application was assigned to U.S. TIMBERLANDS KLAMATH FALLS, L.L.C. The Department issued a Proposed Final Order on August 6, 1996. The protest period closed September 20, 1996, and no protest was filed.

The proposed use would not impair or be detrimental to the public interest.

Order

Upon payment of outstanding permit recording fees, Application G-14005 shall be approved as proposed by the Proposed Final Order and as provided on the attached draft permit.

Permit recording fees are required in the amount of \$176.00. Said fees are due and payable no later than 60 days from the date of this Final Order. Failure to pay the required permit recording fees within 60 days from the date of this Final Order will result in the proposed rejection of Application G-14005.

DATED October 25, 1996

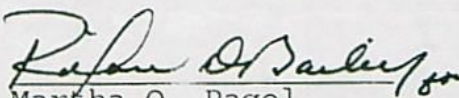
Martha O. Pagel
Director

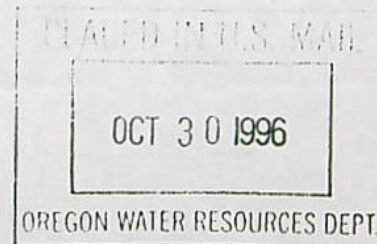

Appeal Rights

Under the provisions of ORS 183.484, the applicant may appeal this order by filing a petition for review in the Circuit Court for Marion County or the circuit court for the county in which the applicant resides or has a principal business office. The petition for review must be filed within 60 days after the date this order is served.

**STATE OF OREGON
WATER RESOURCES DEPARTMENT**

RECEIPT #

8136

158 12TH ST. N.E.
SALEM, OR 97310-0210
378-8455 / 378-8130 (FAX)

INVOICE # _____

RECEIVED FROM: U.S. Timberlands
BY: Service

APPLICATION	14005
PERMIT	
TRANSFER	

CASH: ☐ CHECK: # 96455 OTHER: (IDENTIFY) ☐

TOTAL REC'D \$ 176.-

0417 WRD MISC CASH ACCT

ADJUDICATIONS

\$

PUBLICATIONS / MAPS

\$

OTHER: (IDENTIFY)

\$

OTHER: (IDENTIFY)

\$

REDUCTION OF EXPENSE

CASH ACCT.

\$

PCA AND OBJECT CLASS

VOUCHER #

0427 WRD OPERATING ACCT

PCA 66111

MISCELLANEOUS

0407 COPY & TAPE FEES

\$

0410 RESEARCH FEES

\$

0408 MISC REVENUE: (IDENTIFY)

\$

TC165 DEPOSIT LIAB. (IDENTIFY)

\$

WATER RIGHTS:

EXAM FEE

RECORD FEE

0201 SURFACE WATER

\$

0202

\$

0203 GROUND WATER

\$

0204

\$ 176.-

0205 TRANSFER

\$

0206

\$

WELL CONSTRUCTION

EXAM FEE

LICENSE FEE

0218 WELL DRILL CONSTRUCTOR

\$

0219

\$

LANDOWNER'S PERMIT

0220

\$

OTHER (IDENTIFY)

0437 WELL CONST. START FEE

0211 WELL CONST START FEE

\$

CARD #

0210 MONITORING WELLS

\$

CARD #

OTHER (IDENTIFY)

0539 LOTTERY PROCEEDS

1302 LOTTERY PROCEEDS

\$

0467 HYDRO ACTIVITY

LIC NUMBER

0233 POWER LICENSE FEE (FW/WRD)

\$

0231 HYDRO LICENSE FEE (FW/WRD)

\$

HRDRO APPLICATION

\$

RECEIPT #

8136

DATED: 11-4-96

BY: P. Bushnell

Distribution-White Copy-Customer, Yellow Copy-Fiscal, Blue Copy-File, Buff Copy-Fiscal



U.S. TIMBERLANDS SERVICES
COMPANY, L.L.C.

RECEIVED

NOV - 4 1996

WATER RESOURCES DEPT.
SALEM, OREGON

October 31, 1996

Water Resources Department
Commerce Building
158 12th Street NE
Salem, OR 97310-0210

RE: PERMIT RECORDING FEES - APPLICATION #G-14005

Gentlemen:

Enclosed is U.S. Timberlands check in the amount of \$176.00 to cover the recording fees for subject permit.

Thank you for your assistance in this matter.

Sincerely,

U.S. TIMBERLANDS SERVICES COMPANY, L.L.C.

Cathy Haga
Land Use Administrator

Enclosure

Oregon Water Resources Department
Water Rights Division

Water Rights Application
Number G-14005

Final Order

Application History

On March 15, 1995, WEYERHAEUSER COMPANY submitted an application to the Department for a water use permit. On September 3, 1996, the application was assigned to U.S. TIMBERLANDS KLAMATH FALLS, L.L.C. The Department issued a Proposed Final Order on August 6, 1996. The protest period closed September 20, 1996, and no protest was filed.

The proposed use would not impair or be detrimental to the public interest.

Order

Upon payment of outstanding permit recording fees, Application G-14005 shall be approved as proposed by the Proposed Final Order and as provided on the attached draft permit.

Permit recording fees are required in the amount of \$176.00. Said fees are due and payable no later than 60 days from the date of this Final Order. Failure to pay the required permit recording fees within 60 days from the date of this Final Order will result in the proposed rejection of Application G-14005.

DATED October 25, 1996

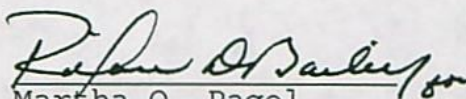
Martha O. Pagel
Director

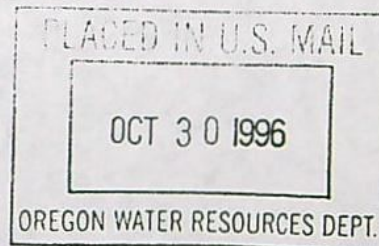

Appeal Rights

Under the provisions of ORS 183.484, the applicant may appeal this order by filing a petition for review in the Circuit Court for Marion County or the circuit court for the county in which the applicant resides or has a principal business office. The petition for review must be filed within 60 days after the date this order is served.

STATE OF OREGON

COUNTY OF KLAMATH

DRAFT PERMIT TO APPROPRIATE THE PUBLIC WATERS

THIS DRAFT PERMIT IS HEREBY ISSUED TO

U.S. TIMBERLANDS KLAMATH FALLS, L.L.C.
6400 HIGHWAY 66
BONANZA, OREGON 97623

(541) 885-3315

The specific limits for the use are listed below along with conditions of use.

APPLICATION FILE NUMBER: G-14005

SOURCE OF WATER: A WELL IN LOST RIVER BASIN

PURPOSE OR USE: IRRIGATION OF 47.69 ACRES

MAXIMUM RATE: 0.60 CUBIC FOOT PER SECOND

PERIOD OF USE: MARCH 1 THROUGH OCTOBER 31

DATE OF PRIORITY: MARCH 15, 1995

POINT OF DIVERSION LOCATION: NE 1/4 SE 1/4, SECTION 7, T38S, R11E, W.M.;
627 FEET SOUTH AND 618 FEET WEST FROM THE E 1/4 CORNER OF SECTION 7

The amount of water used for irrigation under this right, together with the amount secured under any other right existing for the same lands, is limited to a diversion of ONE-EIGHTIETH of one cubic foot per second (or its equivalent) and 3.0 acre-feet for each acre irrigated during the irrigation season of each year.

THE PLACE OF USE IS LOCATED AS FOLLOWS:

SE 1/4 NE 1/4 20.84 ACRES
NE 1/4 SE 1/4 1.6 ACRES
SE 1/4 SE 1/4 9.34 ACRES
SECTION 7

NW 1/4 SW 1/4 8.43 ACRES
SW 1/4 SW 1/4 7.48 ACRES
SECTION 8

TOWNSHIP 38 SOUTH, RANGE 11 EAST, W.M.

Measurement, recording and reporting conditions:

- A. Before water use may begin under this permit, the permittee shall install a meter or other suitable measuring device as approved by the Director. The permittee shall maintain the meter or measuring device in good working order.

- B. The permittee shall allow the watermaster access to the meter or measuring device; provided however, where the meter or measuring device is located within a private structure, the watermaster shall request access upon reasonable notice.
- C. The Director may require the permittee to keep and maintain a record of the amount (volume) of water used and may require the permittee to report water use on a periodic schedule as established by the Director. In addition, the Director may require the permittee to report general water use information, the periods of water use and the place and nature of use of water under the permit. The Director may provide an opportunity for the permittee to submit alternative reporting procedures for review and approval.

If substantial interference with a senior water right occurs due to withdrawal of water from any well listed on this permit, then use of water from the well(s) shall be discontinued or reduced and/or the schedule of withdrawal shall be regulated until or unless the Department approves or implements an alternative administrative action to mitigate the interference. The Department encourages junior and senior appropriators to jointly develop plans to mitigate interferences.

To monitor the effect of water use from the well(s) authorized under this permit, the Department requires the water user to make and report annual static water level measurements. The static water level shall be measured in the month of March. Reports shall be submitted to the Department within 30 days of measurement.

Measurements must be made according to the following schedule:

Before Use of Water Takes Place

Initial and Annual Measurements

The Department requires the permittee to submit an initial water level measurement in the month specified above once well construction is complete and annually thereafter until use of water begins; and

After Use of Water has Begun

Seven Consecutive Annual Measurements

Following the first year of water use, the user shall submit seven consecutive annual reports of static water level measurements. The first of these seven annual measurements will establish the reference level against which future annual measurements will be compared. Based on an analysis of the data collected, the Director may require that the user obtain and report additional annual static water level measurements beyond the seven year minimum reporting period. The additional measurements may be required in a different month. If the measurement requirement is stopped, the Director may restart it at any time.

All measurements shall be made by a certified water rights examiner, registered professional geologist, registered professional engineer, licensed well constructor or pump installer licensed by the Construction Contractors Board and be submitted to the Department on forms provided by the Department. The Department requires the individual performing the measurement to:

- (A) Identify each well with its associated measurement; and
- (B) Measure and report water levels to the nearest tenth of a foot as depth-to-water below ground surface; and
- (C) Specify the method used to obtain each well measurement; and
- (D) Certify the accuracy of all measurements and calculations submitted to the Department.

The water user shall discontinue use of, or reduce the rate or volume of withdrawal from, the well(s) if annual water level measurements reveal any of the following events:

- (A) An average water level decline of 3 or more feet per year for 5 consecutive years; or
- (B) A water level decline of 15 or more feet in fewer than 5 consecutive years; or
- (C) A water level decline of 25 or more feet; or
- (D) Hydraulic interference leading to a decline of 25 or more feet in any neighboring well with senior priority.

The period of non or restricted use shall continue until the annual water level rises above the decline level which triggered the action or until the Department determines, based on the permittee's and/or the Department's data and analysis, that no action is necessary because the aquifer in question can sustain the observed declines without adversely impacting the resource or senior water rights. The water user shall in no instance allow excessive decline, as defined in Commission rules, to occur within the aquifer as a result of use under this permit. If more than one well is involved, the water user may submit an alternative measurement and reporting plan for review and approval by the Department.

STANDARD CONDITIONS

The wells shall be constructed in accordance with the General Standards for the Construction and Maintenance of Water Wells in Oregon. The works shall be equipped with a usable access port, and may also include an air line and pressure gauge adequate to determine water level elevation in the well at all times.

The use shall conform to such reasonable rotation system as may be ordered by the proper state officer.

Prior to receiving a certificate of water right, the permit holder shall submit the results of a pump test meeting the department's standards, to the Water Resources Department. The Director may require water level or pump test results every ten years thereafter.

Failure to comply with any of the provisions of this permit may result in action including, but not limited to, restrictions on the use, civil penalties, or cancellation of the permit.

This permit is for the beneficial use of water without waste. The water user is advised that new regulations may require the use of best practical technologies or conservation practices to achieve this end.

By law, the land use associated with this water use must be in compliance with statewide land-use goals and any local acknowledged land-use plan.

The use of water shall be limited when it interferes with any prior surface or ground water rights.

The Director finds that the proposed use(s) of water described by this permit, as conditioned, will not impair or be detrimental to the public interest.

Actual construction of the well shall begin within one year from permit issuance, and shall be completed on or before October 1, 1998. Complete application of the water to the use shall be made on or before October 1, 1999.

{DATE}

DRAFT

Martha O. Pagel, Director
Water Resources Department

FILE # G14005

FO CHECKLIST

REVIEW DATE: 09/26/96

WEEK # 54

PFO TO FO CONVERSION

INITIALS: JWG

In preparing the FO, you should check the following:

1. Y / N Were comments or protests received in response to the PFO?
2. If #1 = "Y", from whom were the comments received and when?
3. ✓ Verify names and addresses on the PFO CC list. **ALL** commentors (regardless of comment date), affected landowners (were they notified?), and those who paid the \$10 fee should be listed.
4. \$ 176 Verify payment of recording fees (circle the appropriate option)
(1) Issue FO w/permit if fees are paid -- Prepare refund request for excess fees, including standing fees if no protest is filed and no modifications are being made to the PFO
(2) Issue FO w/o permit if fees are lacking
5. Y / N Is the file lacking a signed oath of accuracy for the application?
6. Y / N Has ODFW asked for self certification on screening condition?
7. Y / N Is water use prohibited for one or more months of the normal use period?
8. Y / N If # 7 = "Y", is short season letter on file? Note: If short season letter is lacking prepare FO with Draft permit giving applicant 60 days to submit letter.
9. Y / N Is further processing possible? If not state reason:
10. Notify applicant of additional information or fees required prior to permit issuance (**SEND CERTIFIED LETTER** & use standard wording from M:\T\FO\TOOLS if possible)
11. Assign permit numbers to files with oath, fees, and no protests or other issues

DENIAL
LARRYFO w/o PERMIT
JERRYRoute to: (circle one)
FO & PERMIT
JEREMYCOMMENTS
DOUGInitials JWG

Modify FO as needed to:

12. Respond to significant comments, issues, or disputes related to the proposed use of water (see notes, if any, listed above)
13. Include or exclude permit conditions and management codes
14. Correct PFO errors (such as POD or POU location (verify from map), Permit format)

Once FO document is completed:

15. Save WordPerfect document in M:\T\FO\WEEK 54 & delete duplicates
16. Print final draft of document and submit to team leader for review
17. Y / N Team leader review completed

Oregon Water Resources Department
Water Rights Division

Water Rights Application
Number G-14005

Proposed Final Order

Summary of Recommendation: The Department recommends that the attached draft permit be issued with conditions.

Application History

On March 15, 1995, WEYERHAEUSER COMPANY submitted an application to the Department for the following water use permit:

- Amount of Water: 2.0 CUBIC FEET PER SECOND (CFS), OR 900.0 GALLONS PER MINUTE (GPM)
- Use of Water: IRRIGATION OF 47.69 ACRES OF FOREST TREE SEEDLING NURSERY
- Source of Water: A WELL IN LOST RIVER BASIN
- Area of Proposed Use: Klamath County within SECTION 7 AND SECTION 8, TOWNSHIP 38 SOUTH, RANGE 11 EAST, W.M.

On April 18, 1996, the Department mailed the applicant notice of its Initial Review, determining that the use of 0.60 cubic foot per second (cfs), for Irrigation of 47.69 acres, from one well within the Wildhorse Creek basin, may be allowed March 1 through October 31. The applicant did not notify the Department to stop processing the application within 14 days of that date.

On May 7, 1996, the Department gave public notice of the application in its weekly notice. The public notice included a request for comments, and information for interested persons about both obtaining future notices and a copy of the proposed final order.

No written comments were received within 30 days.

In reviewing applications, the Department may consider any relevant sources of information, including the following:

- comments by or consultation with another state agency
- any applicable basin program
- any applicable comprehensive plan or zoning ordinance
- the amount of water available
- the rate and duty for the proposed use
- pending senior applications and existing water rights of record
- designations of any critical groundwater areas

- the Scenic Waterway requirements of ORS 390.835
- applicable statutes, administrative rules, and case law
- any general basin-wide standard for flow rate and duty of water allowed
- the need for a flow rate and duty higher than the general standard
- any comments received

Findings of Fact

The Klamath River Basin Compact allows the following uses: IRRIGATION (ORS 542.620).

Senior water rights exist on A WELL IN LOST RIVER BASIN or on downstream waters.

A WELL IN LOST RIVER BASIN is not within or above a State Scenic Waterway.

Water is available for further appropriation for IRRIGATION from MARCH 1 THROUGH OCTOBER 31.

The Department finds that no more than 0.60 cfs would be necessary for the proposed use. The amount of water requested, 2.0 cfs, or 900.0 gpm, shall be restricted to 0.60 cfs.

The well is not within a designated critical ground water area or a ground water limited area.

The Department determined, based upon OAR 690-09, that the proposed groundwater use will not have the potential for substantial interference with the nearest surface water source, namely an unnamed tributary to Wildhorse Creek.

The Groundwater Section finds that there is NOT a preponderance of evidence that the proposed use of groundwater will measurably reduce the surface water flows necessary to maintain the free-flowing character of a scenic waterway in quantities necessary for recreation, fish and wildlife.

An interagency team reviewed this proposed use for potential adverse impacts on declining fish populations. This team consisted of representatives from the Oregon Departments of Water Resources (WRD), Environmental Quality, Fish and Wildlife (DFW), and Agriculture. WRD and DFW representatives included both technical and field staff. The interagency team did not recommend that any additional conditions of use be imposed on this application.

Conclusions of Law

Under the provisions of ORS 537.621, the Department must presume that a proposed use will ensure the preservation of the public welfare, safety and health if the proposed use is allowed in the applicable basin program established pursuant to ORS 536.300 and 536.340 or given a preference under ORS 536.310(12), if water is available, if the proposed use will not injure other water rights and if the proposed use complies with rules of the Water Resources Commission.

The proposed use requested in this application is allowed in the an 80 Basin Plan.

No preference for this use is granted under the provisions of ORS 536.310(12).

Water is available for the proposed use.

The proposed use will not injure other water rights.

The proposed use complies with rules of the Water Resources Commission.

The proposed use complies with the State Agency Agreement for land use.

For these reasons, the required presumption has been established.

Under the provisions of ORS 537.621, once the presumption has been established, it may be overcome by a preponderance of evidence that either:

- (a) One or more of the criteria for establishing the presumption are not satisfied; or
- (b) The proposed use would not ensure the preservation of the public welfare, safety and health as demonstrated in comments, in a protest . . . or in a finding of the department that shows:
 - (A) The specific aspect of the public welfare, safety and health under ORS 537.525 that would be impaired or detrimentally affected; and
 - (B) Specifically how the identified aspect of the public welfare, safety and health under ORS 537.525 would be impaired or be adversely affected.

In this application, all criteria for establishing the presumption have been satisfied, as noted above. The presumption has not been overcome by a preponderance of evidence that the proposed use would impair or be detrimental to the public interest.

The Department therefore concludes that water is available in the amount necessary for the proposed use; the proposed use will not result in injury to existing water rights; and the proposed use would ensure the preservation of the public welfare, safety and health as described in ORS 537.525.

Recommendation

The Department recommends that the attached draft permit be issued with conditions.

DATED August 6, 1996



Steven P. Applegate
Administrator
Water Rights and Adjudications Division

Protest Rights

Under the provisions of ORS 537.621(7), you have the right to submit a protest against this proposed final order. Your protest must be in writing, and must include the following:

- Your name, address, and telephone number;
- A description of your interest in the proposed final order, and, if you claim to represent the public interest, a precise statement of the public interest represented;
- A detailed description of how the action proposed in this proposed final order would impair or be detrimental to your interest;
- A detailed description of how the proposed final order is in error or deficient, and how to correct the alleged error or deficiency;
- Any citation of legal authority to support your protest, if known; and
- If you are not the applicant, the \$200 protest fee required by ORS 536.050.
- If you are the applicant, a statement of whether or not you are requesting that a contested case hearing be held. If you do not request a hearing, the Department will presume that you do not wish for a hearing to be held.

Your protest must be received in the Water Resources Department no later than **September 20, 1996**.

After the protest period has ended, the Director will either issue a final order or schedule a contested case hearing. The contested case hearing will be scheduled only if a protest has been submitted and if

- upon review of the issues the director finds that there are significant disputes related to the proposed use of water, or
- the applicant requests a contested case hearing within 30 days after the close of the protest period.

KL

DRAFT

This is not a permit!!!
STATE OF OREGON

DRAFT

COUNTY OF KLAMATH

DRAFT PERMIT TO APPROPRIATE THE PUBLIC WATERS

THIS DRAFT PERMIT IS HEREBY ISSUED TO

WEYERHAEUSER COMPANY
7680 HAPPY HOLLOW LANE
BONANZA, OREGON 97623

(541) 545-6432

The specific limits for the use are listed below along with conditions of use.

APPLICATION FILE NUMBER: G-14005

SOURCE OF WATER: A WELL IN LOST RIVER BASIN

PURPOSE OR USE: IRRIGATION OF 47.69 ACRES

MAXIMUM RATE: 0.60 CUBIC FOOT PER SECOND (CFS)

PERIOD OF USE: MARCH 1 THROUGH OCTOBER 31

DATE OF PRIORITY: MARCH 15, 1995

POINT OF DIVERSION LOCATION: NE 1/4 SE 1/4, SECTION 7, TOWNSHIP 38 SOUTH, RANGE 11 EAST, W.M.; 627 FEET SOUTH AND 618 FEET WEST OF EAST 1/4 CORNER, SECTION 7, TOWNSHIP 38 SOUTH, RANGE 11 EAST, W.M.

The amount of water used for irrigation under this right, together with the amount secured under any other right existing for the same lands, is limited to a diversion of ONE-EIGHTIETH of one cubic foot per second (or its equivalent) and 3.0 acre-feet for each acre irrigated during the irrigation season of each year.

THE PLACE OF USE IS LOCATED AS FOLLOWS:

SE 1/4 NE 1/4 20.84 ACRES
NE 1/4 SE 1/4 1.6 ACRES
SE 1/4 SE 1/4 9.34 ACRES
SECTION 7

NW 1/4 SW 1/4 8.43 ACRES
SW 1/4 SW 1/4 7.48 ACRES
SECTION 8

TOWNSHIP 38 SOUTH, RANGE 11 EAST, W.M.

Measurement, recording and reporting conditions:

- A. Before water use may begin under this permit, the permittee shall install a meter or other suitable measuring device as approved by the Director. The permittee shall maintain the meter or measuring device in good working order.
- B. The permittee shall allow the watermaster access to the meter or measuring device; provided however, where the meter or measuring device is located within a private structure, the watermaster shall request access upon reasonable notice.
- C. The Director may require the permittee to keep and maintain a record of the amount (volume) of water used and may require the permittee to report water use on a periodic schedule as established by the Director. In addition, the Director may require the permittee to report general water use information, the periods of water use and the place and nature of use of water under the permit. The Director may provide an opportunity for the permittee to submit alternative reporting procedures for review and approval.

If substantial interference with a senior water right occurs due to withdrawal of water from any well listed on this permit, then use of water from the well(s) shall be discontinued or reduced and/or the schedule of withdrawal shall be regulated until or unless the Department approves or implements an alternative administrative action to mitigate the interference. The Department encourages junior and senior appropriators to jointly develop plans to mitigate interferences.

To monitor the effect of water use from the well(s) authorized under this permit, the Department requires the water user to make and report annual static water level measurements. The static water level shall be measured in the month of (Generally March). Reports shall be submitted to the Department within 30 days of measurement.

Measurements must be made according to the following schedule:

Before Use of Water Takes Place

Initial and Annual Measurements

The Department requires the permittee to submit an initial water level measurement in the month specified above once well construction is complete and annually thereafter until use of water begins; and

After Use of Water has Begun

Seven Consecutive Annual Measurements

Following the first year of water use, the user shall submit seven consecutive annual reports of static water level measurements. The first of these seven annual measurements will establish the reference level against which future annual measurements will be compared. Based on an analysis of the data collected, the Director may require that the user obtain and report additional annual static water level measurements beyond the seven year minimum reporting period. The additional measurements may be required in a different month. If the measurement requirement is stopped, the Director may restart it at any time.

All measurements shall be made by a certified water rights examiner, registered professional geologist, registered professional engineer, licensed well constructor or pump installer licensed by the Construction Contractors Board and be submitted to the Department on forms provided by the Department. The Department requires the individual performing the measurement to:

- (A) Identify each well with its associated measurement; and
- (B) Measure and report water levels to the nearest tenth of a foot as depth-to-water below ground surface; and
- (C) Specify the method used to obtain each well measurement; and
- (D) Certify the accuracy of all measurements and calculations submitted to the Department.

The water user shall discontinue use of, or reduce the rate or volume of withdrawal from, the well(s) if annual water level measurements reveal any of the following events:

- (A) An average water level decline of three or more feet per year for five consecutive years; or
- (B) A water level decline of 15 or more feet in fewer than five consecutive years; or
- (C) A water level decline of 25 or more feet; or
- (D) Hydraulic interference leading to a decline of 25 or more feet in any neighboring well with senior priority.

The period of non or restricted use shall continue until the annual water level rises above the decline level which triggered the action or until the Department determines, based on the permittee's and/or the Department's data and analysis, that no action is necessary because the aquifer in question can sustain the observed declines without adversely impacting the resource or senior water rights. The water user shall in no instance allow excessive decline, as defined in Commission rules, to occur within the aquifer as a result of use under this permit. If more than one well is involved, the water user may submit an alternative measurement and reporting plan for review and approval by the Department.

STANDARD CONDITIONS

The wells shall be constructed in accordance with the General Standards for the Construction and Maintenance of Water Wells in Oregon. The works shall be equipped with a usable access port, and may also include an air line and pressure gauge adequate to determine water level elevation in the well at all times.

The use shall conform to such reasonable rotation system as may be ordered by the proper state officer.

Prior to receiving a certificate of water right, the permit holder shall submit the results of a pump test meeting the department's standards, to the Water Resources Department. The Director may require water level or pump test results every ten years thereafter.

Failure to comply with any of the provisions of this permit may result in action including, but not limited to, restrictions on the use, civil penalties, or cancellation of the permit.

This permit is for the beneficial use of water without waste. The water user is advised that new regulations may require the use of best practical technologies or conservation practices to achieve this end.

By law, the land use associated with this water use must be in compliance with statewide land-use goals and any local acknowledged land-use plan.

The use of water shall be limited when it interferes with any prior surface or ground water rights.

The Director finds that the proposed use(s) of water described by this permit, as conditioned, will not impair or be detrimental to the public interest.

Actual construction of the well shall begin within one year from permit issuance, and shall be completed on or before October 1, 1998. Complete application of the water to the use shall be made on or before October 1, 1999.

Issued _____, 199__

DRAFT - THIS IS NOT A PERMIT

Water Resources Department
Director

Application G-14005 Water Resources Department
Basin Klamath Volume 2 Buck Creek & Yonna Valley
KL MGMT.CODE

PERMIT DRAFT
District 17

September 11, 1996

WATER
RESOURCES
DEPARTMENT

US TIMBERLANDS KLAMATH FALLS LLC
6400 HWY 66
KLAMATH FALLS OR 97601

REFERENCE: Files G-14005, G-12860, 60421, and 58914

The assignments of Application G-14005, and Permits G-12450, 45720, and 44474 from Weyerhaeuser Company to you have been recorded in the records of the Water Resources Department. Our records have been changed accordingly and the original assignments are enclosed.

Our receipts number 6124, 6074, 6126, and 6125 covering the \$40 recording fee have been sent to Weyerhaeuser Company.

Sincerely,

Dallas S. Miller
Water Rights Specialist

DSM:jh
enclosure

cc: Del Sparks, Watermaster
Erwin Ritter, CWRE
Susan James, Field Office
Weyerhaeuser Company



Commerce Building
158 12th Street NE
Salem, OR 97310-0210
(503) 378-3739
FAX (503) 378-8130

**STATE OF OREGON
WATER RESOURCES DEPARTMENT**

RECEIPT # **6124**

158 12TH ST. N.E.
SALEM, OR 97310-0210
378-8455 / 378-8130 (FAX)

INVOICE # _____

RECEIVED FROM: Weyerhaeuser
BY: _____

APPLICATION	G-14005
PERMIT	
TRANSFER	

CASH: ☐ CHECK: # ☒ 66-763 OTHER: (IDENTIFY) ☐ _____

TOTAL REC'D \$ 40.00

0417 WRD MISC CASH ACCT

ADJUDICATIONS

\$

PUBLICATIONS / MAPS

\$

OTHER: (IDENTIFY) _____

\$

OTHER: (IDENTIFY) _____

\$

REDUCTION OF EXPENSE

CASH ACCT.

\$

PCA AND OBJECT CLASS

VOUCHER #

0427 WRD OPERATING ACCT

MISCELLANEOUS

0407 COPY & TAPE FEES

\$

0410 RESEARCH FEES

\$

0408 MISC REVENUE: (IDENTIFY) PCA 66111 assignment

\$ 10.00

TC165 DEPOSIT LIAB. (IDENTIFY) _____

\$

WATER RIGHTS:

EXAM FEE

RECORD FEE

0201 SURFACE WATER

\$

0202

\$

0203 GROUND WATER

\$

0204

\$

0205 TRANSFER

\$

0206

\$

WELL CONSTRUCTION

EXAM FEE

LICENSE FEE

0218 WELL DRILL CONSTRUCTOR

\$

0219

\$

LANDOWNER'S PERMIT

0220

\$

OTHER (IDENTIFY) _____

0437 WELL CONST. START FEE

0211 WELL CONST START FEE

\$

CARD #

0210 MONITORING WELLS

\$

CARD #

OTHER (IDENTIFY) _____

0539 LOTTERY PROCEEDS

1302 LOTTERY PROCEEDS

\$

0467 HYDRO ACTIVITY

LIC NUMBER

0233 POWER LICENSE FEE (FW/WRD)

\$

0231 HYDRO LICENSE FEE (FW/WRD)

\$

HYDRO APPLICATION

\$

RECEIPT # **6124**

DATED: 9-3-96

BY: J. Gross

RECEIVED

SEP 03 1996

REQUEST FOR ASSIGNMENT

WATER RESOURCES DEPT.
SALEM, OREGON

I, Linda K. Caster, Weyerhaeuser Company Land Records Supervisor, on behalf of:

Permit holder/Applicant: **WEYERHAEUSER COMPANY**
Address: **Land Title Department, Box C, Tacoma, WA 98477**
Telephone: **(206) 924-5058**

CHECK ONE

- ☒ hereby assign all of Weyerhaeuser Company's interest in and to application/permit;
☐ hereby assign all my interest in and to a portion of application/permit (include a map showing portion of application assigned);
☐ hereby assign a portion of my interest in and to the entire application/permit;

Application # G-14005 Permit # _____: Or GR Statement # _____, GR Certificate of Registration # _____ as filed in the office of the Water Resources Director, to:

Name of new owner: **U.S. Timberlands Klamath Falls, L.L.C.**
Address: **6400 Highway 66, Klamath Falls, OR 97601**
Telephone: **(541)885-3315**

(Note: If there are other owners of the property described in this Application, Permit or Certificate of Groundwater Registration you must attach a list of their names and addresses to this form.)

I hereby certify that I have notified all other owners of the property described in this Application, Permit or Certificate of Registration of this request for assignment.

Witness my hand this 26 day of Aug 1996.

applicant/permit holder Linda K. Caster
for **WEYERHAEUSER COMPANY**

The completed assignment must be submitted to the Water Resources Department, together with a recording fee of \$10. Additional pages will cost \$5 per page.

STATE OF OREGON,)
) ss
County of Marion.)

WATER RESOURCES DEPARTMENT
158 12TH STREET NE
SALEM, OREGON 97310-0210

I certify that the within was
received by me on the 3rd day of
September, 1996, at 8 o'clock
Am., and was recorded in the
Miscellaneous Records, Vol. 7
Page 3228

Water Resources Director

OK
DSM

PFO CHECKLIST

Application #: 914005 Vol 2 Subbasin Buck Creek & Yonah Valley
 Basin: 14 WAB: none
 Township 38S Range 11E Section 7 1/4 1/4 NESE - well

- POU: Sec 7 - SENE, NESE, SESE
 Sec 8 - NWSW, SWSW
- X 1. Completeness checklist verified? Y / N Owes 4178 recording
- X 2. Indicators that the process should not continue (ie - protest, items missing, letter to file indicating hold, other) Y / N
- X 3. Groundwater review A B C D unnamed tributary 7B, 7C
- X a. Is second groundwater review necessary? Y / N reason _____
- X b. Is the well located in a groundwater limited area? Y / N
- X 4. SWW Y / N Triage Y / N conditions/restrictions Y / N no sensitive, threatened or endangered fish
- X 5. Basin Program limitations? Y / N Klamath River Basin Compact ORS 542.620 Article III(B)(1)
- X 6. Withdrawn? Y / N season allowed _____
- X 7. Basin Maps have been checked. Y / N The River Mile is Wildhorse Cr > Buck Creek > Lost
- X 8. Water Availability (50% < July 17, 1992 OR 80% [50% storage] > July 17, 1992) NA
- a. Notify Ken Stahr Y / N (Q, Duty, or Season) _____
- X 9. Rate/Duty/Season Y 80, 3 Mar 1 - Oct 31 (Primary)
- X 10. Use IRMG Forest tree seedling nursery Period of Allowed Use Mar 1 - Oct 31
- X 11. Priority Date(s) 3/15/95 TR / IR mail date 4/10/96 Public 5/7/96
- X 12. B.O.R. project Y / N contract # _____
- X 13. TMDL Basin? Y / N (Tualatin, Yamhill, Pudding) DIVISION 33 Y / N (Abv Bonn > July 17, 92 //// Blw Bonn > April 18, 94 or June 3, 94)
- X 14. Conflicts Y / N same well, different lands
- X 15. Objections? Y / N PFO different from IR/TR Y / N
- X 16. Conditions (from IR/TR/ or Additional) Y / N (macro series 4 - 7) 7B, 7C
- X 17. Land use approval OK'd needs approval county notified NA Klamath Co.
- X 18. SIZE Small (≤ 0.1 cfs, ≤ 9.2 AF), Medium (> 0.1 and < 1.5 cfs, > 9.2 and < 100 AF) Large (≥ 1.5 cfs, ≥ 100 AF) Requested
- X 19. Watermaster Dist: (1 2 16 18 - NWR) (3 4 5 - NCR) (6 8 9 10 - ER) (11 12 17 - SCR) (14 15 19 - SWR)

cc: Bud Ullman, BLM

Requested 900 gpm = 2.0 cfs IRRMG of 47.69 acres (map)
 47.69 (1/80) = 0.60 cfs allowed

Name: Kerry Lefever

Date: 7/30/96

save to m:\t\pfo\done\week#\app#.w51

Basin: Klamath

Application #

6-14005

Applicant Name

Weyerhaeuser Co.

Date: May 14, 1996

AREA

Y ☒ Sensitive, threatened, endangered fish presence.

☐ Source Watershed

INFORMATION/CONDITIONS

1. Are there water quality concerns?

Y ☒ N

Are there water quality concerns related to sensitive, threatened or endangered fish? Y N

Should the application be denied? Y N

Should the application be restricted? Y N

Jan	Feb	Mar	Apr	May	Jun 1-15	June 16-30	Jul	Aug	Sep 1-15	Sep 16-30	Oct	Nov	Dec

2. Are there adequate flows to protect sensitive, threatened or endangered fish? Y N

Should the application be denied? Y N

Should the application be restricted beyond water availability limitations? Y N

Jan	Feb	Mar	Apr	May	Jun 1-15	June 16-30	Jul	Aug	Sep 1-15	Sep 16-30	Oct	Nov	Dec

3. Domestic

Should domestic use be conditioned to human consumption? Y N

4. Fish Screening and Passage

- ___ A. Requires fish screening and passage, with ODFW certification (applications > 0.5 cfs).
 ___ B. Requires fish screening and passage, without ODFW certification (applications < 0.5 cfs).
 ___ C. No dam or obstruction without a fishway.
 ___ M. Screening may be required.

5. Miscellaneous

- ___ A. Reservoir Filling _____
 ___ B. Water Quality Permits _____
 ___ C. Return Flow _____
 ___ D. Time Limited Water Right _____
 ___ E. Other _____
 ___ F. Livestock Limitation _____

6. Measurement and Reporting

- ___ A. Small diversions (<0.1 cfs or <9.2 ac/ft. may/may)
 ___ B. Medium diversions (0.1 cfs or >9.2 and <1.5 cfs or <100 ac/ft. shall/may)
 ___ C. Large diversions (1.5 cfs or >100 ac/ft. shall/shall)
 ___ T. Totalizing

FINDINGS

☐ Deny permit due to fishery concerns.

☐ Condition permit due to fishery concerns listed above.

☒ No sensitive, threatened or endangered fish present, therefore, no additional conditions.

April 18, 1996

WEYERHAEUSER CO
7680 HAPPY HOLLOW LANE
BONANZA, OREGON 97623

Reference: File G-14005

Dear Applicant:

**THIS IS NOT A PERMIT AND IS
SUBJECT TO CHANGE AT NEXT PHASE OF PROCESS**

This letter is to inform you of the potential limitations to your proposed use of water and to describe some of your options. Based on the information you have supplied, the Water Resources Department has reached the following conclusions:

Initial Review Determinations:

1. Your application is complete and not defective.
2. The proposed use is not prohibited by law or rule.
3. The use of water for IRRIGATION OF 47.69 ACRES is allowed under Oregon Revised Statute 542.620, the Klamath River Basin Compact.
4. Based on a groundwater review, the Department has determined this well will not have the potential for substantial interference with surface water.
5. The Department finds that no more than 0.60 cubic foot per second (cfs) would be necessary for IRRIGATION OF 47.69 ACRES. The amount of water requested, 2.0 cfs, or 900.0 gallons per minute (gpm), shall be restricted to 0.60 cfs.
6. The use of 0.60 (cfs) of water, from one well within the Wildhorse Creek basin, for IRRIGATION OF 47.69 ACRES, is likely available year round.
7. The irrigation season is limited to March 1 through October 31 by Department policy.



Commerce Building
158 12th Street NE
Salem, OR 97310-0210
(503) 378-3739
FAX (503) 378-8130

Weyerhaeuser Company
File G-14005
April 18, 1996
Page 2

Summary of Initial Determinations

The use of 0.60 cubic foot per second (cfs), for Irrigation of 47.69 acres, from one well within the Wildhorse Creek basin, may be allowed March 1 through October 31.

Because of the Departments determination, your application can be moved to the next phase of the water rights application review process. However, due to #5 and 7 above your application will likely be limited as summarized above.

Please reference the application number when sending any correspondence regarding the conclusions of this initial review. Comments received within the comment period, will be evaluated at the next phase of the process.

At this time, you must decide whether to proceed or to withdraw your application as described below.

Withdrawal Refunds:

If you choose not to proceed, you may withdraw your application and receive a refund (minus a \$50 processing charge per application.) To accomplish this you must notify the Department in writing by May 2, 1996. For your convenience you may use the enclosed "STOP PROCESSING" form.

To Proceed With Your Application:

If you choose to proceed with your application, you do not have to notify the Department. Your application will automatically be placed on the Department's Public Notice to allow others the opportunity to comment. After the comment period the Department will complete a public interest review and issue a proposed final order.

If A Permit Is Issued It Will Likely Include The Following Conditions:

1. You may be required to measure the amount of water used and report that use annually.
2. If substantial interference with a senior water right occurs due to withdrawal of water from any well listed on this permit, then use of water from the well(s) shall be discontinued or reduced and/or the schedule of withdrawal shall be regulated until or unless the Department approves or implements an alternative administrative action to mitigate the interference. The Department encourages junior and senior appropriators to jointly develop plans to mitigate interferences.

3. To monitor the effect of water use from the well(s) authorized under this permit, the Department requires the water user to make and report annual static water level measurements. The static water level shall be measured in the month of (Generally March). Reports shall be submitted to the Department within 30 days of measurement.

Measurements must be made according to the following schedule:

Before Use of Water Takes Place
Initial and Annual Measurements

The Department requires the permittee to submit an initial water level measurement in the month specified above once well construction is complete and annually thereafter until use of water begins; and

After Use of Water has Begun
Seven Consecutive Annual Measurements

Following the first year of water use, the user shall submit seven consecutive annual reports of static water level measurements. The first of these seven annual measurements will establish the reference level against which future annual measurements will be compared. Based on an analysis of the data collected, the Director may require that the user obtain and report additional annual static water level measurements beyond the seven year minimum reporting period. The additional measurements may be required in a different month. If the measurement requirement is stopped, the Director may restart it at any time.

All measurements shall be made by a certified water rights examiner, registered professional geologist, registered professional engineer, licensed well constructor or pump installer licensed by the Construction Contractors Board and be submitted to the Department on forms provided by the Department. The Department requires the individual performing the measurement to:

- (A) Identify each well with its associated measurement; and
- (B) Measure and report water levels to the nearest tenth of a foot as depth-to-water below ground surface; and
- (C) Specify the method used to obtain each well measurement; and
- (D) Certify the accuracy of all measurements and calculations submitted to the Department.

The water user shall discontinue use of, or reduce the rate or volume of withdrawal from, the well(s) if annual water level measurements reveal any of the following events:

Weyerhaeuser Company
File G-14005
April 18, 1996
Page 4

- (A) An average water level decline of three or more feet per year for five consecutive years; or
- (B) A water level decline of 15 or more feet in fewer than five consecutive years; or
- (C) A water level decline of 25 or more feet; or
- (D) Hydraulic interference leading to a decline of 25 or more feet in any neighboring well with senior priority.

The period of non or restricted use shall continue until the annual water level rises above the decline level which triggered the action or until the Department determines, based on the permittee's and/or the Department's data and analysis, that no action is necessary because the aquifer in question can sustain the observed declines without adversely impacting the resource or senior water rights. The water user shall in no instance allow excessive decline, as defined in Commission rules, to occur within the aquifer as a result of use under this permit. If more than one well is involved, the water user may submit an alternative measurement and reporting plan for review and approval by the Department.

4. The priority date for this application is March 15, 1995.

If you have any questions:

Feel free to call me at (503) 378-8455 ext. 455 or 1 (800) 624-3199 if you have any questions. Please have your application number available if you call.

Sincerely,

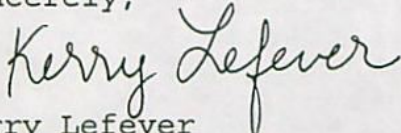

Kerry Lefever
Water Rights Specialist

cc: Regional Manager, Watermaster, Water Availability
Section

enclosures: Flow Chart of Water Right Process
Stop Processing Form

Application No. _____

G-14005

RECEIVED

RECEIVED

MAR 15 1995

MAR - 6 1995

State of Oregon

WATER RESOURCES DEPT.

WATER RESOURCES DEPARTMENT

SALEM, OREGON

WATER RESOURCES DEPT.
SALEM, OREGON

Application for a Permit to Appropriate Ground Water

Applicant(s) WEYERHAEUSER COMPANY

(Please print or type - use dark ink)

Mailing Address: 7680 Happy Hollow Lane

Bonanza

City

OR

State

97623

Zip

(503) 545-6432

Daytime Phone No.

I (We) make application for a permit to appropriate the following described ground waters of the State of Oregon:

1. **THE DEVELOPMENT** (number of wells, tile lines, infiltration galleries, etc.): one (1) well

If development is less than one mile from a natural stream, give the following:

1/2 mile to an intermittent

Distance from development to stream: tributary of Wild Horse Creek

Elevation difference between streambed and development: 20'

NOTE: Wells must be constructed according to standards set by the department for the construction and maintenance of water wells. If the well is already constructed, please enclose a copy of the well driller's log with this application, and skip to Section 2 below.

Diameter of well: 12 inches

Depth in feet: 425 Feet

Type and size of well casing: 155

No. of feet: _____

Estimated depth to water: 155

Type of access port or measuring device: _____

Wells to be drilled by: _____

Address: _____

If the water well is flowing artesian, describe your water control and conservation works: _____

2. **TOTAL AMOUNT OF WATER** to be applied to beneficial use: _____ cubic feet per second, OR 900 gallons per minute. If water is to be used from more than one ground water source, give the quantity of water from each: _____

FOR WATER RESOURCES DEPARTMENT USE ONLY

Dear Applicant:

I certify that I have examined the foregoing application, together with the accompanying information, and am returning it to you for:

In order to retain its tentative priority, this application must be returned with the requested corrections or additions on or before:

_____, 19____.

WITNESS my hand this _____ day of _____, 19____.

Water Resources Director

By: _____

This instrument was first received in the office of the Water Resources Director at Salem, Oregon, on the 15 day of March, 1995, at 8 o'clock, A M.

APPLICATION NO: G-14005

3. **INTENDED USE(s) OF WATER:** Irrigation of forest tree seedling
Nursery.

If for more than one use, give the quantity of water from each source for each use; _____

If for DOMESTIC use, state the number of households to be supplied; _____

If for MUNICIPAL OR QUASI-MUNICIPAL use, state the present population to be served, and an estimate of the future requirements; (List population projections, water needs, anticipated areas to be provided water.)

If for MINING use, state the nature (gold, silver, etc.) of the mines to be served; _____

If for IRRIGATION, or other land area use, state the TOTAL number of acres to be developed under each use;

Irrigation	<u>48.19</u>
Other (describe)	_____

4. **DESCRIPTION OF WATER DELIVERY SYSTEM:** *Include dimensions and type of construction of diversion works, length and dimensions of supply ditches or pipelines, size and type of pump and motor. If for irrigation, describe the type of system (i.e., flood, wheel line, hand line, drip, other).*

1-100 H.P. turbine 1 - 50 H.P. booster pump.

5700' 6" main line.

800' 8" main line.

50,010' 3" hand line.

5. **PROJECT SCHEDULE:** *(List month and year)*

Proposed date construction work will begin November 4, 1968

Proposed date construction work will be completed November 4, 1971

Proposed date water use will be completed _____

NOTE: A map prepared by a Certified Water Right Examiner (CWRE) and a complete legal description of the subject property are required under ORS 537.140 and OAR 690 as a part of your application. The legal description may be copied from your deed, title insurance policy, or land sales contract.

6. a) In the event any deficiencies are noted involving the application map enclosed herein, please return the map with instructions for correction to (check one):

X Applicant CWRE Other (Identify in REMARKS section)

- b) In the event any deficiencies are noted involving the application, please return the application with instructions for correction to (check one):

X Applicant CWRE Other (Identify in REMARKS section)

7. Are all lands involved (including the proposed diversion site, place of use, and access for conveying the water) under your ownership? yes. If not, list in the REMARKS section below, or on an attached sheet, the names and mailing addresses of the legal owners of all property involved in the proposed development.

NOTE: Prior to receiving a certificate of water right, the permit holder must submit to the Water Resources Department the results of a pump test meeting the department's standards. The Director will require water level or pump test results every ten years thereafter.

REMARKS: This application is an expansion of acres from 16.4 acres
to 48.19 as permitted under a Certificate of Water Right
dated June 12, 1974, #G-4448.

I certify that the information I have provided in this application is
an accurate representation of the proposed water use and is true and
correct to the best of my knowledge.

Cathy Haga - 3/14/95
Cathy Haga for John Monfore
Land Use Assistant

NOTE: The permit, when issued, is for the beneficial use of water without waste. By law, the land use associated with this water use must be in compliance with statewide land-use goals and any local acknowledged land-use plan. It is possible the land use you propose may not be allowed if it is not in keeping with the goals and acknowledged plan. Your city or county planning agency can advise you about the land-use plan in your area.

John Monfore Land Use Manager
Signature of Applicant

2/15/95
Date

Signature of Co-Applicant, if any

Date

RECEIVED

MAR 15 1995

WATER RESOURCES DEPT.
SALEM, OREGON

Oregon

WATER
RESOURCES
DEPARTMENT

NOTE TO LOCAL GOVERNMENTS

The person presenting the attached request for land use information is applying for a water right. The Water Resources Department (WRD) requires its applicants to obtain land use information to be sure water rights do not result in land uses that would violate your comprehensive plan.

WRD will not accept applications which are not accompanied by this completed land use form or the signed, dated receipt stub detached from the bottom of the land use information form.

You will receive notice once the applicant formally submits his or her request to WRD. The notice will give more detailed information about WRD's water rights process and comment opportunities. If you give the applicant the receipt stub in lieu of completing the form, you will have 30 days from the date of the notice mentioned above to complete the form and return it to WRD. If no land use information is received from you within that 30 day period, WRD may presume the land use associated with the proposed water right is compatible with your comprehensive plan.

Your attention to this request for information is greatly appreciated by both the applicant and WRD. If you have questions concerning the form, please contact WRD at 378-3739.



Commerce Building
158 12th Street NE
Salem, OR 97310-0210
(503) 378-3739
FAX (503) 378-8130

J.K.K.

Note to Applicant: This sheet will provide local planning staff with a basic description of your proposed water use. Please fill out this sheet before bringing the attached land use form to your local planning office. It will help local planning offices complete your land use information form quickly.

Note to Local Planning Officials: Please initial this sheet. Do not separate it from the land use information form. If needed, please make a separate copy for your records.

Applicant Name: WEYERHAEUSER CO.
 Address: 7680 HAPPY HOLIDAY LN.
BOZEMAN, OR. 97623
 Phone: 503-545-6432

Please indicate what you will use the water for. Check all boxes that apply and fill in the blanks with key characteristics of the project

- ☒ Irrigation (crop type, golf course, nursery or greenhouse): IRRIGATION FOR FOREST TREE SEEDLING NURSERY
- ☐ Livestock (type of livestock, feedlot, slaughterhouse): _____
- ☐ Residential (# units, single or multi-family, # lots if partition or subdivision): _____
- ☐ Commercial (i.e., retail, office, restaurant, gas station, hotel, service, etc.): _____
- ☐ Industrial (i.e., factory, pulp mill, research and development, processing, etc.): _____
- ☐ Institutional (i.e., school, library, etc.): _____
- ☐ Mining (aggregate, metal, open pit, placer, etc.): _____
- ☐ Recreation (park, campsite, pond, etc.): _____
- ☐ Fish and Wildlife (pond, hatchery, etc.): _____
- ☐ Hydropower (dam, reservoir, power generating or transmitting facilities): _____
- ☐ Other (Name and list key characteristics): _____

Indicate sources for the proposed water use below:	Indicate the estimated quantity of water the use will require.
<input type="checkbox"/> Surface Water Name sources _____ _____ _____	_____ Cubic feet per second. <u>900</u> Gallons per minute. _____ Acre-Feet
<input type="checkbox"/> Reservoir or pond	
<input checked="" type="checkbox"/> Ground Water	

Land Use Information Form: Permits, Hydroelectric Licenses,
Water Uses in Addition to Classified Uses

This information is needed to determine compatibility with local comprehensive plans as required by ORS 197.180. The Water Resources Department will use this and other information to evaluate the water use application. DO NOT FILL OUT THIS FORM IF water is to be diverted, conveyed, and/or used only on federal lands.

Applicant's Name: WEYERHAEUSER CO.
Address: 7630 HAPPY HOLLOW LN.
City: BOVANA State: OR Zip: 97622 Day Phone: 503 545-6432

MAR 15 1995

Please provide information as requested below for all tax lots on or through which water will be diverted or used. (Attach extra sheets as necessary.) Applicants for municipal use, or irrigation uses within irrigation districts, may substitute existing and proposed service area boundaries for the tax lot information requested below.

(CHECK ALL THAT APPLY)

TAX LOT LOCAL ID #	PLAN DESIGNATION/ZONING Rural Residential/RR-5)	(e.g.)	WATER DIVERTED	WATER CONVEYED	WATER USE
R-3811-00700- 00800-000	FORESTLY RANGE				X
R-3811-00800- 01100-000	" "	" "			X

Please list all counties and cities within which water is proposed to be diverted, conveyed, and/or used.

The following section must be completed by a planning official from each county and city listed unless your project will be located entirely within the city limits. In this case, only the city planning agency must complete this form. Please request additional forms as needed.

=====

For Local Government Use Only

Local planning officials are to complete the remainder of this form. If it cannot be completed while the applicant waits, sign and detach the receipt as instructed below. You will receive notice when the applicant's water right request is filed with the Water Resources Department (WRD). You will have 30 days from the notice date to return this completed land use form to WRD. If no land use information is received from you within that period, WRD may presume the land use associated with the proposed water right is compatible with your comprehensive plan.

a) Check the appropriate box below and provide requested information.

- ☒ Land uses to be served by proposed water uses (including proposed construction) are allowed outright or are not regulated by your comprehensive plan.
Cite applicable ordinance section(s): 552. Go to section b) on reverse side.
- ☐ Land uses to be served by proposed water uses (including proposed construction) involve discretionary land use approvals as listed in the table on the reverse of this form. Note: Please attach documentation of applicable local land use approvals which have already been obtained. (Record of Action plus accompanying findings is sufficient.)

=====

Receipt for Request for Land Use Information

WRD Applicant Name: WEYCO

This receipt must be signed by a local government representative and returned to the applicant for inclusion in the WRD application IF the local government cannot provide the above requested land use information while the applicant waits.

City or County: KLAMATH COUNTY
Staff Contact: J. K. LUNDALL Phone: 883-4200
Signature: [Signature] Date of Information Request: 2-9-95

(CHECK THE BOX THAT APPLIES)

Type of Land Use Approval Needed (e.g. plan amendments, rezones, conditional use permits, etc.)	Cite Most Significant, Applicable Plan Policies & Ordinance Section References	Already Obtained	Already Denied	Being Pursued Satisfactorily

Name: J.K. LUNDAUL Date: 2-8-95

Title: SR. PLNR Phone: 983-4200

Signature: J. K. [Signature]

Additional Comments:

This image shows a single page of white paper with horizontal blue or grey ruling lines. The lines are evenly spaced and run across the width of the page. There is no handwriting or printed text on the page.

IR MAILING LIST ADDITIONS

G-14005

OWNERS OF PROPERTY (OTHER THAN APPLICANT) CROSSED BY THE
DELIVERY SYSTEM OR OTHER WATER WORKS:

GOVERNMENTAL ENTITIES ON THE LAND USE FORM OTHER THAN
COUNTIES:

OTHER:

Bureau of Reclamation	Bud Ullman
Klamath Basin Area Office	Box 957
Attention: Jim Bryant	Chilquin, OR 97624
6600 Washburn Way	
Klamath Falls, OR 97603	

G-14005
JWTR, LLC
6400 HIGHWAY 66
KLAMATH FALLS OR 97601

G-14005
JWTR, LLC
6400 HIGHWAY 66
KLAMATH FALLS OR 97601

G-14005
JWTR, LLC
6400 HIGHWAY 66
KLAMATH FALLS OR 97601

G-14005
JWTR, LLC
6400 HIGHWAY 66
KLAMATH FALLS OR 97601

G-14005
JWTR, LLC
6400 HIGHWAY 66
KLAMATH FALLS OR 97601

7-1-00 ih

ASSIGNED

WEYERHAEUSER CO.

Application No. G14005
Permit No. G12005

Name 7680 HAPPY HOLLOW LANE
..... 97623

Address BONANZA, OR

Assigned US Timberlands Klamath Falls LLC

Address 6400 Hwy. 66 - K-Falls 97601

Beginning construction NOV 27 97

Completion of construction OCT 1 98

Extended to

Complete application of water OCT 1 99

Extended to

IR CHECKLIST

Application #: G 14005 Vol Subbasin

Basin: 14 WAB: no wab# POU-WAB

Township 38S Range 11E Section 7 1/4 1/4 NESE-well

X 1. Completeness checklist verified. Y/N or No Checklist POU: Sec 7 - SENE - 20.84 ac
8 Sec 8

X 2. Indicators that the process should not continue (ie - protest, items missing, letter to file indicating hold, or other) Y/N
Owes \$178 Recording

X 3. Groundwater review A (B) C D gnw b/c
wh named trib

X a. Is the well located in a groundwater limited area? Y/N
X b. SWW Y/N X " 7B, 7C 900 gpm = 2.0 cfs
IRRIG of forest tree seedling nursery
47.69 acres

X 4. SWW restrictions Y/N

X 5. TMDL Basin? Y/N Tualatin, Yamhill, Pudding

X 6. Basin Program limitations? Y/N Klamath River Basin compact ORS 542.620 Article III(B)(1)

X 7. Withdrawal? Y/N season allowed

X 8. Basin Maps have been checked. Y/N The River Mile is Lost River

N/A 9. Water Availability (50% < July 17, 1992 ** 80% [50% storage] > July 17, 1992) NA

X 10. Rate 1/80 Duty 3 (gnw) Season Mar 1 - Oct 31 (Primary)

X 11. Use IRRIG Period of Allowed Use Mar 1 - Oct 31 by Department Policy

X 12. Priority Date(s) 3/15/95

N/A 13. B.O.R. project Y/N contract #

N/A 14. Division 33 Y/N (Abv Bonn > July 17, 1992 & Blw Bonn > April 18, 1994 or June 3, 1994)

X 15. Conflicts Y/N same well, diff lands

X 16. Land use approval OK'd needs approval county notified NA Klamath County

X 17. Conditions? (BOR, GW, other) Y/N 7B, 7C

X 18. Watermaster District #: 1 2 3 4 5 6 7 8 9 10 11 12 13 14 15 16 (17) 18 19

X 19. Regional Office (NWR, NCR, ER, SCR, or SWR)

X 20. IR has been saved to m:\t\ir\sent\app # from m:\t\ir\work\app #

cc: Bud Oldman, Box 957, Chiloquin OR 97624
Bureau of Reclamation
Application - 48.19 acres
map 47.69 acres

47.69 (1/80) = 0.596
20.60 cfs

Expansion of 16.4 acres permitted under Certificate G-4448.

Name: Kerry Lefever Date: 4/16

POU: T 385, R 11E

Sec 7 - SENE - 20.84 acres

NESE - 1.6 acres

SESE - 9.34 acres

31.78

Sec 8 N~~W~~SW - 8.43 acres

SWSW - 7.48 acres

15.91

47.69 acres

STATE OF OREGON
COUNTY OF KLAMATH
CERTIFICATE OF WATER RIGHT

This Is to Certify, That **WEYERHAEUSER COMPANY**
c/o R. M. Magensen, Land Title Department, State of **98401**
of **Box C, Tacoma, Washington**, has made proof
to the satisfaction of the STATE ENGINEER of Oregon, of a right to the use of the waters of
a well

a tributary of **Wildhorse Creek** for the purpose of
irrigation of **16.4 acres**

under Permit No. **G-4448** of the State Engineer, and that said right to the use of said waters
has been perfected in accordance with the laws of Oregon; that the priority of the right hereby
confirmed dates from **December 18, 1968**

that the amount of water to which such right is entitled and hereby confirmed, for the purposes
aforesaid, is limited to an amount actually beneficially used for said purposes, and shall not exceed
0.21 cubic foot per second

or its equivalent in case of rotation, measured at the point of diversion from the stream.
The point of diversion is located in the **NE $\frac{1}{4}$ SE $\frac{1}{4}$, Section 7, T. 38 S., R. 11 E., W. M.,**
620 feet South and 620 feet West from E $\frac{1}{4}$ Corner, Section 7.

The amount of water used for irrigation, together with the amount secured under any other
right existing for the same lands, shall be limited to **one-eightieth** of one cubic foot per second
per acre, or its equivalent for each acre irrigated and shall be further limited to
a diversion of not to exceed **3 acre feet per acre for each acre irrigated during**
the irrigation season of each year,

and shall
conform to such reasonable rotation system as may be ordered by the proper state officer.

A description of the place of use under the right hereby confirmed, and to which such right is
appurtenant, is as follows:

**1.7 acres SE $\frac{1}{4}$ NE $\frac{1}{4}$
14.7 acres NE $\frac{1}{4}$ SE $\frac{1}{4}$
Section 7
T. 38 S., R. 11 E., W. M.**

The right to the use of the water for the purposes aforesaid is restricted to the lands or place of
use herein described.

WITNESS the signature of the State Engineer, affixed

this date. **June 12, 1974**

.....**Chris L. Wheeler**.....
State Engineer

T.38S., R.11E., W.M.

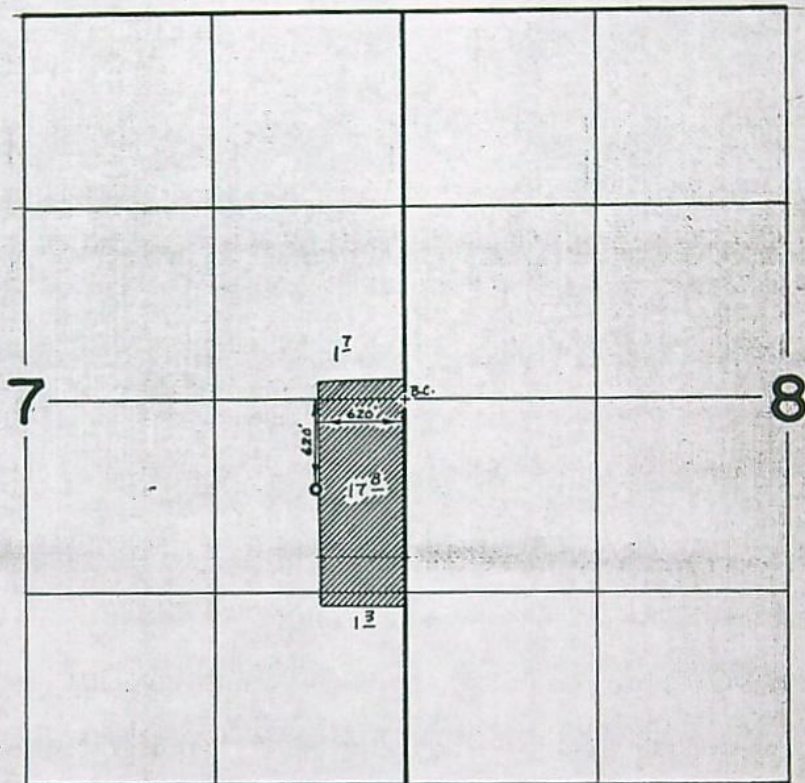

0.21 cfs from
a well, ~~Wildhorse Creek~~
for irrig of 16.4 acres

FINAL PROOF SURVEY
UNDER

Application No. G-4728 Permit No. G-4448
IN NAME OF

WEYERHAEUSER COMPANY

Surveyed Oct 13 1972, by D. Norby

Certificate 40427

4/15/1995

OREGON WATER RESOURCES PLAT CARD: Township 38.00 S Range 11.00 E SECTION 8

4/15/1995

APP. NO. / PERMIT NO.	CERT NO.	GOV'T LOT DLC	NE				NW				SW				SE			
			NE	NW	SW	SE	NE	NW	SW	SE	NE	NW	SW	SE	NE	NW	SW	SE
G 14005 0	0 V											8.43 (IR)						
G 14005 0	0 V											7.48 (IR)						

Water Right Conditions Tracking Slip

Groundwater/Hydrology Section

FILE # G-14005

ROUTED TO: W.R

TOWNSHIP/

RANGE-SECTION: 38S/11E-7

CONDITIONS ATTACHED? ☒ yes ☐ no

REMARKS OR FURTHER INSTRUCTIONS:

Reviewer: Maria Hoto

TO: Water Rights Section

April 1, 1996

FROM: Groundwater/Hydrology Section

Marc A Norton

Reviewer's Name

SUBJECT: Application G- 14005

GROUNDWATER/SURFACE WATER CONSIDERATIONS

1. PER THE _____ Basin rules, one or more of the proposed POA's is/is not within _____ feet/mile of a surface water source (_____) and taps a groundwater source hydraulically connected to the surface water.
2. BASED UPON OAR 690-09 currently in effect, I have determined that the proposed groundwater use
 - a. _____ will, or _____ have the potential for substantial interference with the nearest
 - b. ☒ will not surface water source, namely UnNamed Trib; or
 - c. _____ will if properly conditioned, adequately protect the surface water from interference:
 - i. _____ The permit should contain condition #(s) _____;
 - ii. _____ The permit should contain special condition(s) as indicated in "Remarks" below;
 - iii. _____ The permit should be conditioned as indicated in item 4 below; or
 - d. _____ will, with well reconstruction, adequately protect the surface from substantial interference.

GROUNDWATER AVAILABILITY CONSIDERATIONS

3. BASED UPON available data, I have determined that groundwater for the proposed use
 - a. _____ will, or _____ likely be available in the amounts requested without injury to prior rights
 - b. _____ will not and/or within the capacity of the resource; or
 - c. ☒ will if properly conditioned, avoid injury to existing rights or to the groundwater resource:
 - i. ☒ The permit should contain condition #(s) 7B, 7C;
 - ii. _____ The permit should contain special condition(s) as indicated in "Remarks" below;
 - iii. _____ The permit should be conditioned as indicated in item 4 below; or
4.
 - a. _____ THE PERMIT should allow groundwater production from no deeper than _____ ft. below land surface;
 - b. _____ The permit should allow groundwater production from no shallower than _____ ft. below land surface;
 - c. _____ The permit should allow groundwater production only from the _____ groundwater reservoir between approximately _____ ft. and _____ ft. below land surface;
 - d. _____ Well reconstruction is necessary to accomplish one or more of the above conditions.
 - e. _____ One or more POA's commingle 2 or more sources of water. The applicant must select one source of water per POA and specify the proportion of water to be produced from each source.

REMARKS: _____

(Well Construction Considerations on Reverse Side)

WELL CONSTRUCTION (If more than one well doesn't meet standards, attach an additional sheet.)

5. THE WELL which is the point of appropriation for this application does not meet current well construction standards based upon:
- a. ☐ review of the well log;
 - b. ☐ field inspection by _____;
 - c. ☐ report of CWRE _____;
 - d. ☐ other: (specify) _____
6. THE WELL construction deficiency:
- a. ☐ constitutes a health threat under Division 200 rules;
 - b. ☐ commingles water from more than one groundwater reservoir;
 - c. ☐ permits the loss of artesian head;
 - d. ☐ permits the de-watering of one or more groundwater reservoirs;
 - e. ☐ other: (specify) _____
7. THE WELL construction deficiency is described as follows: _____
8. THE WELL
- a. ☐ was, or constructed according to the standards in effect at the time of
 - b. ☐ was not original construction or most recent modification.
 - c. ☐ I don't know if it met standards at the time of construction.

RECOMMENDATION:

- A. ☐ I recommend including the following condition in the permit:
"No water may be appropriated under terms of this permit until the well(s) has been repaired to conform to current well construction standards and proof of such repair is filed with the Enforcement Section of the Water Resources Department."
- B. ☐ I recommend withholding issuance of the permit until evidence of well reconstruction is filed with the Enforcement Section of the Water Resources Department.
- C. ☐ REFER this review to Enforcement Section for concurrence.

THIS SECTION TO BE COMPLETED BY ENFORCEMENT PERSONNEL

I concur in G/H's recommendation A or B above relating to conditioning or withholding the permit
_____, 199____.
(Signature)

I do not concur in G/H's recommendation A or B above relating to conditioning or withholding the permit for the following reasons: _____

_____, 199____.
(Signature)

RECEIVED

APR 14 1995

WATER RESOURCES DEPT.
SALEM, OREGON

COMMENT FORM

Please list below the Application Number of the water use application(s) that are of interest to you. When the technical evaluation is completed a report of the technical review of these applications will be delivered to you.

Application #s 914005, _____, _____, _____, _____

Send to:

Bud Ollman
Box 957
Chiloquin OR 97624

Please include specific comments or concerns. Use additional sheets if necessary.

Return to:

Oregon Water Resources Department
158 12th ST NE
Salem, Oregon 97310

This Comment corresponds to the
MAR/29/1995 Public Notice.

COMMENT FORM

Please list below the Application Number of the water use application(s) that are of interest to you. When the technical evaluation is completed a report of the technical review of these applications will be delivered to you.

Application #s G 14005, P 78145, P 78954

Send to: Bureau of Reclamation
Klamath Basin Area Office
Attention: Jim Bryant
6600 Washburn Way
Klamath Falls OR 97603

Please include specific comments or concerns. Use additional sheets if necessary.

Return to:
Oregon Water Resources Department
158 12th ST NE
Salem, Oregon 97310

This Comment corresponds to the MAR/29/1995 Public Notice.

APR 17 1995

COMMENT FORM

WATER RESOURCES DEPT.
SALEM, OREGON

Please list below the Application Number of the water use application(s) that are of interest to you. When the technical evaluation is completed a report of the technical review of these applications will be delivered to you.

Application #s G14002 G14001 G14005 G14006 G14004 G14008
G14003, G14007, G14000

Send to: Schneider Drilling Co - Attn: Steve
21881 River Road NE
St. Paul, OR 97137

Please include specific comments or concerns. Use additional sheets if necessary.

Return to:
Oregon Water Resources Department
158 12th ST NE
Salem, Oregon 97310

This Comment corresponds to the
MAR/29/1995 Public Notice.

COMPLETENESS DETERMINATION CHECKLIST

COMPLETED

8/11/95

Application #	Review Date	Reviewer Initials
G - 14005	8/11/95	MICHAEL

A checkmark (✓) indicates that the item is incomplete or defective.

1. ✓ Examination fees. *Recording fee needed \$178 irr*
2. ✓ Name and address of the applicant, and title if applicable.
3. ✓ Source of water.
4. ✗ Use of water.
5. ✗ Amount of water.
6. ✓ Location & description of delivery system.
7. ✓ Name(s) and address(es) of the owners of any lands involved, but not owned by the applicant.
8. ✓ A statement declaring the existence of written authorization or easement permitting access to lands involved, but not owned by the applicant.
9. ✗ Proposed dates of beginning and completion of construction, and complete application of water.
10. If for **municipal use**, the present population to be served and expected future water requirements.
11. If for **mining use**, the type of mines and methods of supplying & utilizing the water.
12. If for a **reservoir**:
 - _____ The height of the dam and the storage capacity.
 - _____ The area submerged and the maximum depth.
 - _____ The construction method (earthfill, concrete, flashboard, etc.).
 - _____ A description of the outlet conduit and spillway.
13. ✗ If for **groundwater**, the horizontal distance from the well to the nearest surface water source (if within one mile), and the difference in land surface elevation between them.
14. If the application was made under **HB 2107**:
 - _____ Name and address of each adjacent property owner and verification that each owner has been mailed a copy of the completed notice.
 - _____ A description of the proposed water used and related project, the condition it will address, and the benefits that are expected to result from the project.
 - _____ The number of reservoirs per application is appropriate as per OAR 690-11-049 (3)(b)
15. ✓ An oath that the application information is true and correct.
16. ✓ The signature of the applicant(s).
17. ✓ A satisfactory map of the proposed POD & POU.
18. ✓ A Land Use Information Form or receipt signed by appropriate planning official.

March 27, 1995

WEYERHAEUSER CO.
7680 HAPPY HOLLOW LANE
BONANZA, OR 97623

REFERENCE: File(s) G-14005

We have received your application(s) for a water use permit along with your supporting data, documentation, and fees. A receipt is enclosed here unless you were previously issued one. Your application has been assigned the above referenced file number. Please refer to this number whenever you contact us about your application.

Even though your application has been received, filed and assigned an application reference number, no authorization has been granted to develop your water use. The filing of an application does not create a water right. Water may not be used until a water right permit has been issued by the Department.

After an application has been accepted for filing, public notification of the application is made, followed by the mandatory 30-day comment period. Thereafter, applications can be considered for processing as time allows.

At present the Water Resources Department has a backlog of several thousand applications for water use permits which has delayed our application processing time. In general, applications are processed in the order in which they are received. However, Department staff work through Oregon's 18 river basins on a rotation basis often completing work on all applications within a single basin, then proceeding to the next basin.

The processing of an application does not guarantee that a water right permit will be issued. Each application must undergo specialized analysis called a technical review and a public interest review. Until your application is reviewed, it is not possible to determine whether your particular proposed water use will be recommended for a permit.

The Water Resources Commission is considering the adoption of rules to protect stream flows for fish species. This action is being contemplated in response to current and future Endangered Species Act fish listings, including many runs of salmon, steelhead and resident fish throughout the state.



REFERENCE: File(s) - G-14005

The proposed rules, if adopted, could limit the issuance of new water right permits in certain areas of the state. If and when the Commission adopts these rules, new criteria or restrictions may be imposed on water use applications received after:

July 17, 1992, for use of water in the Upper Columbia/Snake Basin (above Bonneville Dam), including the mainstem Columbia and Snake Rivers and the Hood, Deschutes, John Day, Umatilla, Grande Ronde, Powder, Malheur and Owyhee Basins;

April 8, 1994, for use of water in the North Coast, Mid Coast, South Coast, Rogue and Umpqua Basins and the Clackamas Subbasin of the Willamette Basin; and

June 3, 1994, for use of water in all Oregon basins.

When the report on the technical review is completed and sent to you, a 60-day objection period begins during which you, the applicant, or anyone who has expressed an interest in your proposed water use may communicate to us their disagreement with what we have said in our report on your application. After the 60-day objection period, the Department conducts the public interest review and considers any objections which have been made.

After any objections have been considered, there may follow time to allow parties to resolve conflicts over the proposed water use. In addition, a 30-day protest period may be required. Lastly, it may be necessary to schedule a hearing or send the application to the Water Resources Commission for their review.

If your application is recommended for approval and a permit is issued, the use allowed by the permit will be subject to the Basin Program Rules of the Water Resources Commission, instream flow requirements, the demands of prior right holders and other conditions to conform the water use to particular standards.

Please contact a Water Rights Research Assistant of the Water Resources Department if you have any questions. You may write to us at 158 12th ST NE, Salem, Oregon 97310 or you may call 378-3739 in Salem or toll free from within the state 1-800-624-3199.

Sincerely,

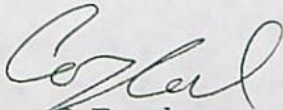

Cory C. Engel
Water Rights Research Assistant
Water Rights/Adjudication Division

cc: CWRE

March 27, 1995

WEYERHAEUSER CO.
7680 HAPPY HOLLOW LANE
BONANZA, OR 97623

REFERENCE: File(s) G-14005

We have received your application(s) for a water use permit along with your supporting data, documentation, and fees. A receipt is enclosed here unless you were previously issued one. Your application has been assigned the above referenced file number. Please refer to this number whenever you contact us about your application.

Even though your application has been received, filed and assigned an application reference number, no authorization has been granted to develop your water use. The filing of an application does not create a water right. Water may not be used until a water right permit has been issued by the Department.

After an application has been accepted for filing, public notification of the application is made, followed by the mandatory 30-day comment period. Thereafter, applications can be considered for processing as time allows.

At present the Water Resources Department has a backlog of several thousand applications for water use permits which has delayed our application processing time. In general, applications are processed in the order in which they are received. However, Department staff work through Oregon's 18 river basins on a rotation basis often completing work on all applications within a single basin, then proceeding to the next basin.

The processing of an application does not guarantee that a water right permit will be issued. Each application must undergo specialized analysis called a technical review and a public interest review. Until your application is reviewed, it is not possible to determine whether your particular proposed water use will be recommended for a permit.

The Water Resources Commission is considering the adoption of rules to protect stream flows for fish species. This action is being contemplated in response to current and future Endangered Species Act fish listings, including many runs of salmon, steelhead and resident fish throughout the state.



REFERENCE: File(s) - G-14005

The proposed rules, if adopted, could limit the issuance of new water right permits in certain areas of the state. If and when the Commission adopts these rules, new criteria or restrictions may be imposed on water use applications received after:

July 17, 1992, for use of water in the Upper Columbia/Snake Basin (above Bonneville Dam), including the mainstem Columbia and Snake Rivers and the Hood, Deschutes, John Day, Umatilla, Grande Ronde, Powder, Malheur and Owyhee Basins;

April 8, 1994, for use of water in the North Coast, Mid Coast, South Coast, Rogue and Umpqua Basins and the Clackamas Subbasin of the Willamette Basin; and

June 3, 1994, for use of water in all Oregon basins.

When the report on the technical review is completed and sent to you, a 60-day objection period begins during which you, the applicant, or anyone who has expressed an interest in your proposed water use may communicate to us their disagreement with what we have said in our report on your application. After the 60-day objection period, the Department conducts the public interest review and considers any objections which have been made.

After any objections have been considered, there may follow time to allow parties to resolve conflicts over the proposed water use. In addition, a 30-day protest period may be required. Lastly, it may be necessary to schedule a hearing or send the application to the Water Resources Commission for their review.

If your application is recommended for approval and a permit is issued, the use allowed by the permit will be subject to the Basin Program Rules of the Water Resources Commission, instream flow requirements, the demands of prior right holders and other conditions to conform the water use to particular standards.

Please contact a Water Rights Research Assistant of the Water Resources Department if you have any questions. You may write to us at 158 12th ST NE, Salem, Oregon 97310 or you may call 378-3739 in Salem or toll free from within the state 1-800-624-3199.

Sincerely,

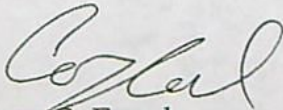

Cory C. Engel
Water Rights Research Assistant
Water Rights/Adjudication Division

cc: CWRE



Weyerhaeuser

RECEIVED

MAR 15 1995

March 14, 1995 WATER RESOURCES DEPT.
SALEM, OREGON

P.O. Box 9
Klamath Falls, Oregon 97601
Tel (503) 884-2241

Application No. 6-14005
Permit No.

Water Resource Department
Commerce Building
158 - 12th Street NE
Salem, OR 97310-3739

RE: APPLICATION FOR A PERMIT TO APPROPRIATE GROUND
WATER

Gentlemen:

Enclosed is an application for a permit to appropriate ground water, land use information form, location map, and Weyerhaeuser Company's check #78184197 in the amount of \$200.00.

If you have any questions, please do not hesitate to give me a call at (503) 885-3315. Thank you for your assistance in this matter.

Sincerely,

WEYERHAEUSER COMPANY
Klamath Falls Operations

Cathy Haga
Land Use Assistant

Enclosures

PRE-TR APPLICATION PROCESSING OUTLINE

Application File #

G14005

MINIMUM REQUIREMENTS TO FILE

0AR 690-11-020

DATE STAMP

DATE INITIAL

3/15/95

CB

Name and mailing address of applicant

Source of water

Quantity of water

Map showing location of POD & POU

Use of water

Names and addresses of legal owners

Signature of applicant

Oath

Application date stamped per money receipt date

Land use approved ☒ pending ☐

If reservoir < 5 AF \$____; if > 5 AF \$____

HB 2153/HB 2107 APPLICATION -- SEE REVERSE

Route to Data Center (Unless 2153/2107)

DATA CENTER

Stream Code

Entered into WRIS

SUPPORT SERVICES

3/30/95

PY

Stamp contents with application number

Mail ack letter (provided by Data Center) with receipt to applicant, cc to CWRE and file

Place label on file and calender card

3/30/95

PX

APPLICATION SECTION

Stream Indexed Basin #

Plat Carded and copy made YES NO

If dam is over 10 feet or storage exceeds 9.2

AC-FT, route file to Dam Safety Section

TR CASEWORKER

TR Checklist complete

YES NO

Within Irrigation District

District Notified

District excerpt received

TR Mailed DATE

Public Interest Checklist complete

Management Codes

REMARKS:

MINIMUM APPLICATION REQUIREMENTS TO FILE:

HB 2153 - existing, small, EXEMPT ponds

(date & initials) NOTICE OF EXEMPT RESERVOIR form (or letter
if prior to April 8, 1994).

Appropriate map (see item 1 on form).

Evidence that reservoir existed before
January 1, 1993 (one or more of the following: dated aerial
photo, NOTARIZED affidavit, dated map from agency, construction
receipts or other documentation).

Items 2, 3, 4, 5, and 6 are completed.

Signature (and title, if applicable)

HB 2153 - non-exempt existing ponds (large, on-channel)

Complete Minimum Requirements to File on reverse, except before
routing to Data Center, change priority date to 1/1/1993. Also,
confirm the following:

Receipt of evidence that reservoir existed
before January 1, 1993 (one or more of the following: dated
aerial photo, NOTARIZED affidavit, dated map from agency,
construction receipts or other documentation)

**HB 2107 - wetland, stream restoration and storm water
management**

Complete Minimum Requirements to File on reverse EXCEPT DO NOT
ROUTE TO DATA CENTER, BUT DO ROUTE TO CAROL. Also confirm the
following:

Name/address of adjacent property owner
within 1/4 mile

Map with scale not less than 2 in.=1 mi.

CWRE map if > 10 feet dam or > 9.2 AF

Description of proposed use

Condition addressed

Resulting benefits

Public notices (circle) #1 #2

**STATE OF OREGON
WATER RESOURCES DEPARTMENT**

RECEIPT # **122603**

158 12TH ST. N.E.
SALEM, OR 97310-0210
378-8455 / 378-8130 (FAX)

INVOICE # _____

RECEIVED FROM: Weyerhaeuser
BY: _____

APPLICATION	14005
PERMIT	
TRANSFER	

CASH: ☐ CHECK: # 866763 OTHER: (IDENTIFY) ☐

TOTAL REC'D \$ 280.-

01-00-0 WRD MISC CASH ACCT

842.010	ADJUDICATIONS	\$
831.087	PUBLICATIONS / MAPS	\$
830.650	PARKING FEES Name / month	\$
OTHER:	(IDENTIFY)	\$

REDUCTION OF EXPENSE

COST CENTER AND OBJECT CLASS

CASH ACCT.

VOUCHER #

03-00-0 WRD OPERATING ACCT

MISCELLANEOUS

840.001	COPY FEES	\$
850.200	RESEARCH FEES	\$
880.109	MISC REVENUE: (IDENTIFY)	\$
520.000	OTHER (P-6) (IDENTIFY)	\$

WATER RIGHTS:

842.001	SURFACE WATER	EXAM FEE	842.002	RECORD FEE
842.003	GROUND WATER	\$ 280.-	842.004	\$
842.005	TRANSFER	\$	842.006	\$

WELL CONSTRUCTION

842.022	WELL DRILL CONSTRUCTOR	EXAM FEE	842.023	LICENSE FEE
	LANDOWNER'S PERMIT	\$	842.024	\$

OTHER (IDENTIFY) _____

06-00-0 WELL CONST. START FEE

842.013	WELL CONST START FEE	\$	CARD #	
	MONITORING WELLS	\$	CARD #	
OTHER	(IDENTIFY)			

45-00-0 LOTTERY PROCEEDS

864.000	LOTTERY PROCEEDS	\$
---------	------------------	----

07-00-0 HYDRO ACTIVITY

LIC NUMBER

842.011	POWER LICENSE FEE (FW/WRD)	\$
842.115	HYDRO LICENSE FEE (FW/WRD)	\$
HYDRO APPLICATION		\$

RECEIPT # **122603**

DATED: 3-15-95

BY: D. Bucknell

Distribution-White Copy-Customer, Yellow Copy-Fiscal, Blue Copy-File, Buff Copy-Fiscal

NOTICE TO WATER WELL CONTRACTOR

The original and first copy
of this report are to be
filed with the

STATE ENGINEER, SALEM, OREGON 97301
within 30 days from the
of well completion.

WATER WELL REPORT

STATE OF OREGON

(Please type or print)
Do not write above this line

State Well No. 38/11-07 #

State Permit No.

STATE ENGINEER
SALEM, OREGON

(1) OWNER:

Name WEYERHAEUSER CO. OREGON

Address PO Box 9
KLAMATH FALLS, ORE.

(2) TYPE OF WORK (check):

New Well ☒ Deepening ☐ Reconditioning ☐ Abandon ☐

If abandonment, describe material and procedure in Item 12.

(3) TYPE OF WELL:

Rotary ☒ Driven ☐
Cable ☐ Jetted ☐
Dug ☐ Bored ☐

(4) PROPOSED USE (check):

Domestic ☐ Industrial ☐ Municipal ☐
Irrigation ☒ Test Well ☐ Other ☐

(5) CASING INSTALLED:

Threaded ☐ Welded ☒

16" Diam. from 76" ft. to 40 ft. Gage 250
" Diam. from ft. to ft. Gage
" Diam. from ft. to ft. Gage

PERFORATIONS:

Perforated? ☐ Yes ☒ No.

Type of perforator used

Size of perforations in. by in.
perforations from ft. to ft.
perforations from ft. to ft.
perforations from ft. to ft.
perforations from ft. to ft.

(7) SCREENS:

Well screen installed? ☐ Yes ☒ No

Manufacturer's Name

Type Model No.

Diam. Slot size Set from ft. to ft.

Diam. Slot size Set from ft. to ft.

(8) WATER LEVEL: Completed well.

Static level 141 ft. below land surface Date 10/21/68

Artesian pressure lbs. per square inch Date

(9) WELL TESTS:

Drawdown is amount water level is lowered below static level

Was a pump test made? ☒ Yes ☐ No If yes, by whom? VALLEY PUMP

2800 gal./min. with 4 ft. drawdown after 4 hrs.
" " " " " "

Bailer test gal./min. with ft. drawdown after hrs.

Artesian flow g.p.m. Date

Temperature of water 56 Was a chemical analysis made? ☐ Yes ☒ No

(10) CONSTRUCTION:

Well seal—Material used CEMENT GROUT

Depth of seal 39 ft.

Diameter of well bore to bottom of seal 19 in.

Were any loose strata cemented off? ☐ Yes ☒ No DepthWas a drive shoe used? ☒ Yes ☐ NoDid any strata contain unusable water? ☐ Yes ☒ No

Type of water? depth of strata

Method of sealing strata off

Was well gravel packed? ☐ Yes ☒ No Size of gravel:

Gravel placed from ft. to ft.

(11) LOCATION OF WELL:

County KLAMATH Driller's well number

SE 1/4 NE 1/4 Section 7 T. 38S R. 11E W.M.

Bearing and distance from section or subdivision corner

(12) WELL LOG:

Diameter of well below casing 15

Depth drilled 325 ft. Depth of completed well 312 ft.

Formation: Describe color, texture, grain size and structure of materials;
and show thickness and nature of each stratum and aquifer penetrated,
with at least one entry for each change of formation. Report each change
in position of Static Water Level as drilling proceeds. Note drilling rates.

MATERIAL	From	To	SWL
SAND	0	6	
YELLOW CHALK	6	10	
GREEN SHALE	10	203	
BLACK SANDSTONE	203	226	
BROWN SHALE	226	228	
RED SHALE	228	235	
RED LAVA	235	245	
BROWN LAVA	245	270	
IRONITE (HARD)	270	304	
BLACK BASALT	304	310	
BLACK LAVA CAVING BAD	310	325	

Work started 10/9/68 19 Completed 10/21/68 19

Date well drilling machine moved off of well 10/21/68 19

Drilling Machine Operator's Certification:

This well was constructed under my direct supervision. Materials used and information reported above are true to my best knowledge and belief.

[Signed] EE Storey Date 11/3/68 19
(Drilling Machine Operator)

Drilling Machine Operator's License No. 115

Water Well Contractor's Certification:

This well was drilled under my jurisdiction and this report is true to the best of my knowledge and belief.

NAME EE STOREY
(Person, firm or corporation) (Type or print)

Address 3831 Hope KLAMATH FALLS, ORE.

[Signed] EE Storey
(Water Well Contractor)

Contractor's License No. 74 Date 11/2/68 19

(USE ADDITIONAL SHEETS IF NECESSARY)

STATE OF OREGON
WATER RESOURCES DEPARTMENT

RECEIPT # 113691

725 Summer St. N.E. Ste. A
SALEM, OR 97301-4172
(503) 986-0900 / (503) 986-0904 (fax)

INVOICE # 6-12860

RECEIVED FROM: Green Diamond Resource

BY:

CASH:

250000/53

CHECK #

OTHER: (IDENTIFY)

APPLICATION 644005
PERMIT
TRANSFER

TOTAL REC'D \$170.00

1083 TREASURY 4170 WRD MISC CASH ACCT

0407 COPIES

OTHER: (IDENTIFY)

0243 I/S Lease 0244 Muni Water Mgmt. Plan 0245 Cons. Water

4270 WRD OPERATING ACCT

MISCELLANEOUS

0407 COPY & TAPE FEES

0410 RESEARCH FEES

0408 MISC REVENUE: (IDENTIFY)

TC162 DEPOSIT LIAB. (IDENTIFY)

0240 EXTENSION OF TIME

WATER RIGHTS:

0201 SURFACE WATER

0203 GROUND WATER

0205 TRANSFER

WELL CONSTRUCTION

0218 WELL DRILL CONSTRUCTOR

LANDOWNER'S PERMIT

OTHER (IDENTIFY)

EXAM FEE

\$

\$

\$

EXAM FEE

\$

RECORD FEE

\$

\$

\$

LICENSE FEE

\$

\$

0536 TREASURY 0437 WELL CONST. START FEE

0211 WELL CONST START FEE

0210 MONITORING WELLS

OTHER (IDENTIFY)

\$

\$

CARD #

CARD #

0607 TREASURY 0467 HYDRO ACTIVITY LIC NUMBER

0233 POWER LICENSE FEE (FW/WRD)

0231 HYDRO LICENSE FEE (FW/WRD)

HYDRO APPLICATION

\$

\$

\$

TREASURY OTHER / RDX

FUND TITLE

OBJ. CODE VENDOR #

DESCRIPTION

\$

RECEIPT: 113691

DATED: 10/14/14

BY: [Signature]

Distribution - White Copy - Customer, Yellow Copy - Fiscal, Blue Copy - File, Buff Copy - Fiscal