

CLAIM OF BENEFICIAL USE for Surface Water Permits claiming more than 0.1 cfs



Oregon Water Resources Department
725 Summer Street NE, Suite A
Salem, Oregon 97301-1266
(503) 986-0900
www.oregon.gov/OWRD

**A fee of \$230 must accompany this form for permits
with priority dates of July 9, 1987, or later.**

A separate form shall be completed for each permit.

In cases where a permit has been amended through the permit amendment process, a separate claim for the permit amendment is not required. Incorporate the permit amendment into the claim for the permit.

This form is subject to revision. **Begin each new claim** by checking for a new version of this form at:
<https://www.oregon.gov/OWRD/Forms/Pages/default.aspx>

Go to "Resources for Water Right Examiners (CWRE)" Page
<https://www.oregon.gov/OWRD/programs/WaterRights/COBU/Pages/default.aspx>
The completion of this form is required by OAR 690-014-0100(1) and 690-014-0110(4).

Please type or print in dark ink. If this form is found to contain errors or omissions, it may be returned to you. **Every item must have a response.** If any requested information does not apply to the claim, insert "NA." **Do not delete or alter any section of this form unless directed by the form.** The Department may require the submittal of additional information from any water user or authorized agent.

"Section 8" of this form is intended to aid in the completion of this form and should not be submitted.

If you have questions regarding the completion of this form, please call 503-979-9103.

The Department has a program that allows it to enter into a voluntary agreement with an applicant for expedited services. Under such an agreement, the applicant pays the cost to hire additional staff that would not otherwise be available. This program means a certificate may be issued in about a month. For more information on this program see
<https://www.oregon.gov/OWRD/programs/WaterRights/RA/Pages/default.aspx>

Received by OWRD
FEB 26 2025
Salem, OR

SECTION 1 GENERAL INFORMATION

1. File Information:

APPLICATION # S-87946	PERMIT # S-54942	PERMIT AMENDMENT # T-
---------------------------------	----------------------------	---------------------------------

2. Property Owner (current owner information):

APPLICANT/BUSINESS NAME Setniker Trading Co. LLC		PHONE NO. (503) 932-9623	ADDITIONAL CONTACT No.
ADDRESS PO Box 338			
CITY Independence	STATE OR	ZIP 97351	E-MAIL scott@setnikerfarms.com

If the current property owner is not the permit holder of record, it is recommended that an assignment be filed with the Department. ***Each permit holder of record must sign this form.***

3. Permit or holder of record (this may, or may not, be the current property owner):

PERMIT HOLDER OF RECORD David F. Setniker/Scott Setniker (DBA Setniker Trading Co. LLC)			
ADDRESS PO Box 338			
CITY Independence	STATE OR	ZIP 97351	

ADDITIONAL PERMIT HOLDER OF RECORD		
ADDRESS		
CITY	STATE	ZIP

4. Date of Site Inspection:

5/13/2024

5. Person(s) interviewed and description of their association with the project:

NAME	DATE	ASSOCIATION WITH THE PROJECT
Scott Setniker	5/13/2024	Owner

6. County:

Polk

7. If any property described in the place of use of the permit final order is excluded from this report, identify the owner of record for that property (ORS 537.230(5)):

OWNER OF RECORD		
ADDRESS		
CITY	STATE	ZIP

Add additional tables for owners of record as needed

Received by OWRD

FEB 26 2025

Salem, OR

**SECTION 2
SIGNATURES**

CWRE Statement, Seal and Signature

The facts contained in this Claim of Beneficial Use are true and correct to the best of my knowledge.

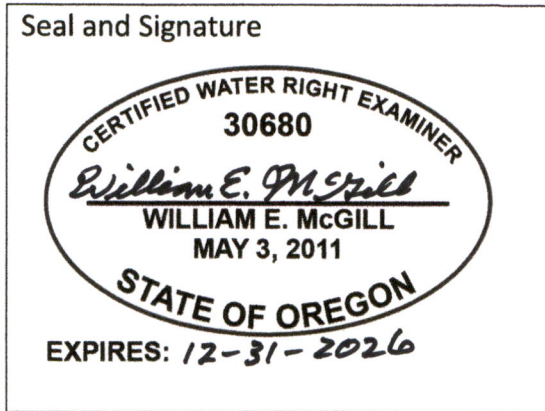

CWRE NAME William E. McGill		PHONE NO. (503) 510-3026	ADDITIONAL CONTACT NO. (503) 931-0210
ADDRESS 15333 Pletzer Rd. SE			
CITY Turner	STATE OR	ZIP 97392	E-MAIL willmcgill.surveying@gmail.com

Permit Holder of Record Signature or Acknowledgement

Each permit holder of record must sign this form in the space provided below.

The facts contained in this Claim of Beneficial Use are true and correct to the best of my knowledge. I request that the Department issue a water right certificate.

SIGNATURE	PRINT OR TYPE NAME	TITLE	DATE
	Scott Setniker	Owner	2/26/25
		Received by OWRD FEB 26 2025	
		Salem, OR	

SECTION 3 CLAIM DESCRIPTION

1. Point of diversion name or number:

POINT OF DIVERSION (POD) NAME OR NUMBER (CORRESPOND TO MAP)
POD 1

2. Point of diversion source and tributary:

POD NAME OR NUMBER	SOURCE	TRIBUTARY
POD 1	Willamette Basin Project Reservoirs	Willamette River

3. Developed use(s), period of use, and rate for each use:

POD NAME OR NUMBER	USES	IF IRRIGATION, LIST CROP TYPE	SEASON OR MONTHS WHEN WATER WAS USED	ACTUAL RATE OR VOLUME USED (CFS, GPM, OR AF)
POD 1	Irrigation	Peppermint, Corn, Tall Fescue	Mar. 1 – Oct. 31	650 AF
Total Quantity of Water Used				650 AF

4. Provide a general narrative description of the distribution works. This description must trace the water system from each point of diversion to the place of use:

Water is pumped from the river by two 100 HP centrifugal pumps and delivered through a 12" buried PVC mainline to a 100 HP centrifugal booster pump. The booster pump delivers water to the place of use through 12", 10", 8", 6" buried PVC mainline, and 8" above ground mainline. Water is applied to the place of use by four linears and three hard hose travelers.

Reminder: The map associated with this claim must identify the location of the point(s) of diversion, Donation Land Claims (DLC), Government Lots (GLot), and Quarter-Quarters (QQ).

5. Variations:

Was the use developed differently from what was authorized by the permit, or permit amendment final order? If yes, describe below.

YES NO

(e.g. "The permit allowed three points of diversion. The water user only developed one of the points." or "The permit allowed 40.0 acres of irrigation. The water user only developed 10.0 acres.")

The developed acres varied from what was permitted. See acreage table and map for developed acres.

6. Claim Summary:

POD NAME OR #	MAXIMUM RATE AUTHORIZED	CALCULATED THEORETICAL RATE BASED ON SYSTEM	AMOUNT OF WATER MEASURED	USE	# OF ACRES ALLOWED	# OF ACRES DEVELOPED
POD 1	N/A	6.35 cfs	*	Irrigation	533.49	533.49

* System not running at time of site inspection.

Received by OWRD

FEB 26 2025

SECTION 4
SYSTEM DESCRIPTION

Are there multiple PODs? YES NO

If "YES" you will need to copy and complete a separate Section 4 for each POD.

POD Name or Number this section describes (only needed if there is more than one):

POD 1

A. Place of Use

1. Is the right for municipal use? YES NO

If "YES" the table below may be deleted.

TWP	RNG	MER	SEC	QQ	GLOT	DLC	USE	IF IRRIGATION, # PRIMARY ACRES	IF IRRIGATION, # SUPPLEMENTAL ACRES
8S	4W	WM	29	SWSW		44	Irrigation	0.04	
8S	4W	WM	29	SESW		44	Irrigation	3.62	
8S	4W	WM	29	NESE		44	Irrigation	1.71	
8S	4W	WM	29	NWSE		44	Irrigation	0.63	
8S	4W	WM	29	SWSE		44	Irrigation	21.00	
8S	4W	WM	29	SESE		44	Irrigation	23.52	
8S	4W	WM	32	NENE		44	Irrigation	18.41	
8S	4W	WM	32	NENE		46	Irrigation	4.39	
8S	4W	WM	32	NWNE		44	Irrigation	20.71	
8S	4W	WM	32	NWNE	1		Irrigation	3.28	
8S	4W	WM	32	NWNE		46	Irrigation	0.77	
8S	4W	WM	32	SWNE	1		Irrigation	26.63	
8S	4W	WM	32	SWNE		46	Irrigation	5.88	
8S	4W	WM	32	SENE		46	Irrigation	38.04	
8S	4W	WM	32	NENW		44	Irrigation	29.64	
8S	4W	WM	32	NENW	2		Irrigation	3.46	
8S	4W	WM	32	NWNW		44	Irrigation	0.40	
8S	4W	WM	32	NWNW	3		Irrigation	2.02	
8S	4W	WM	32	SWNW	3		Irrigation	15.66	
8S	4W	WM	32	SENW	2		Irrigation	27.53	
8S	4W	WM	32	NESW	4		Irrigation	10.17	
8S	4W	WM	32	NESW		51	Irrigation	29.15	
8S	4W	WM	32	NWSW	4		Irrigation	4.25	
8S	4W	WM	32	NWSW		51	Irrigation	10.54	

Received by OWRD

FEB 26 2025

8S	4W	WM	32	SWSW		51	Irrigation	3.52	
8S	4W	WM	32	SESW		51	Irrigation	19.03	
8S	4W	WM	32	NESE		46	Irrigation	19.69	
8S	4W	WM	32	NESE	6		Irrigation	19.23	
8S	4W	WM	32	NWSE		46	Irrigation	3.33	
8S	4W	WM	32	NWSE	5		Irrigation	13.95	
8S	4W	WM	32	NWSE		51	Irrigation	6.42	
8S	4W	WM	32	SWSE	8		Irrigation	1.50	
8S	4W	WM	32	SWSE		51	Irrigation	7.89	
8S	4W	WM	32	SESE	7		Irrigation	22.81	
8S	4W	WM	33	NWNW		44	Irrigation	0.03	
8S	4W	WM	33	NWNW		46	Irrigation	0.22	
8S	4W	WM	33	SWNW		46	Irrigation	13.64	
8S	4W	WM	33	NESW	5		Irrigation	0.31	
8S	4W	WM	33	NWSW		46	Irrigation	10.64	
8S	4W	WM	33	NWSW	5		Irrigation	12.55	
8S	4W	WM	33	SWSW	6		Irrigation	27.01	
8S	4W	WM	33	SESW	6		Irrigation	4.43	
9S	4W	WM	5	NWNE		52	Irrigation	5.36	
9S	4W	WM	5	NENW		52	Irrigation	14.64	
Total Acres Irrigated								507.65	

Reminder: The map associated with this claim must identify Donation Land Claims (DLC), Government Lots (GLot), Quarter Quarters (QQ), and if for irrigation, the number of acres irrigated within each projected DLC, GLot, and QQ.

B. Diversion and Delivery System Information

Provide the following information concerning the diversion and delivery system. Information provided must describe the equipment used to transport and apply the water from the point of diversion to the place of use.

1. Is a pump used?

YES NO

If "NO" items 2 through item 6 may be deleted.

2. Pump Information:

MANUFACTURER	MODEL	SERIAL NUMBER	TYPE (CENTRIFUGAL, TURBINE OR SUBMERSIBLE)	INTAKE SIZE	DISCHARGE SIZE
Pump 1: Cornell	5HH-100-4	88548 14.75	Centrifugal	7.5" I.D.	5" I.D.
Pump 2: Cornell	5HH-CC	205319 14.75	Centrifugal	7.5" I.D.	5" I.D.
Booster: Cornell	6RB-CC	205320 12.75	Centrifugal	8" I.D.	6" I.D.

3. Motor Information:

MANUFACTURER	HORSEPOWER
Pump 1: Baldor	100
Pump 2: Baldor	100
Booster: Baldor	100

Received by OWRD

FEB 26 2025

Salem, OR

4. Theoretical Pump Capacity:

HORSEPOWER	OPERATING PSI	LIFT FROM SOURCE TO PUMP	LIFT FROM PUMP TO PLACE OF USE	TOTAL PUMP OUTPUT (IN CFS)
Pump 1: 100	70	17'	26'	2.99 cfs
Pump 2: 100	70	17'	26'	2.99 cfs

5. Provide pump calculations:

Pump 1: $Q = (100 \times 6.61) / (177.8 + 43) = 2.99 \text{ cfs}$
 Pump 2: $Q = (100 \times 6.61) / (177.8 + 43) = 2.99 \text{ cfs}$

6. Measured Pump Capacity (using meter if meter was present and system was operating):

INITIAL METER READING	ENDING METER READING	DURATION OF TIME OBSERVED	TOTAL PUMP OUTPUT (IN CFS)
System not running at time of site inspection.			

Reminder: For pump calculations use the reference information at the end of this document.

7. Is the distribution system piped?

YES NO

If "NO" items 8 through item 13 may be deleted.

8. Mainline Information:

MAINLINE SIZE	LENGTH	TYPE OF PIPE	BURIED OR ABOVE GROUND
12"	6,030'	PVC	Buried
10"	3,680'	PVC	Buried
8"	2,550'	PVC	Buried
6"	1,640'	PVC	Buried
8"	3,480'	Aluminum	Above Ground

9. Lateral or Handline Information:

LATERAL OR HANDLINE SIZE	LENGTH	TYPE OF PIPE	BURIED OR ABOVE GROUND
N/A			

10. Sprinkler Information:

SIZE	OPERATING PSI	SPRINKLER OUTPUT (GPM)	TOTAL NUMBER OF SPRINKLERS	MAXIMUM NUMBER USED	TOTAL SPRINKLER OUTPUT (CFS)
*Rainger Linears:					
1820'	30	780	1		780
1289'	30	568	1		568
971'	30	491	1		491
788'	30	346	1		346
Hard Hose Traveler:					
Echo 125 w/ booster pump	100	310	6	3	930 Received by OWRD FEB 26 2025

*Info for linear as a whole, not individual nozzles.

Reminder: For sprinkler output determination use the reference information at the end of this document.

11. Drip Emitter Information:

SIZE	OPERATING PSI	EMITTER OUTPUT (GPM)	TOTAL NUMBER OF EMITTERS	MAXIMUM NUMBER USED	TOTAL EMITTER OUTPUT (CFS)
N/A					

12. Drip Tape Information:

DRIPPER SPACING IN INCHES	GPM PER 100 FEET	TOTAL LENGTH OF TAPE	MAXIMUM LENGTH OF TAPE USED	TOTAL TAPE OUTPUT (CFS)	ADDITIONAL INFORMATION
N/A					

13. Pivot Information:

MANUFACTURER	MAXIMUM WETTED RADIUS	OPERATING PSI	TOTAL PIVOT OUTPUT (GPM)	TOTAL PIVOT OUTPUT (CFS)
N/A				

C. Storage

1. Does the distribution system include in-system storage (e.g. storage tank, bulge in system / reservoir)?

YES NO

D. Gravity Flow Pipe

(THE DEPARTMENT TYPICALLY USES THE HAZEN-WILLIAM'S FORMULA FOR A GRAVITY FLOW PIPE SYSTEM)

1. Does the system involve a gravity flow pipe?

YES NO

E. Gravity Flow Canal or Ditch

(THE DEPARTMENT TYPICALLY USES MANNING'S FORMULA FOR CANALS AND DITCHES)

1. Is a gravity flow canal or ditch used to convey the water as part of the distribution system?

YES NO

F. Additional notes or comments related to the system:

Received by OWRD
 FEB 26 2025
 Salem, OR

SECTION 5 CONDITIONS

All conditions contained in the permit, permit amendment, or any extension final order shall be addressed. Reports that do not address all performance related conditions will be returned.

1. Time Limits:

Permits and any extension final orders contain any or all of the following dates: the date when the actual construction work was to begin, the date when the construction was to be completed, and the date when the complete application of water to the proposed use was to be completed. These dates may be referred to as ABC dates. Describe how the water user has complied with each of the development timelines established in the permit or permit extension of time:

	DATE FROM PERMIT	DATE ACCOMPLISHED*	DESCRIPTION OF ACTIONS TAKEN BY WATER USER TO COMPLY WITH THE TIME LIMITS
ISSUANCE DATE	7/26/2019		
BEGIN CONSTRUCTION (A)	7/26/2024	N/A	Permit issued on existing system.
COMPLETE CONSTRUCTION (B)	N/A	N/A	N/A
COMPLETE APPLICATION OF WATER (C)	7/26/2024	7/15/2024	Completed irrigating areas being claimed.

* MUST BE WITHIN PERIOD BETWEEN PERMIT OR ANY EXTENSION FINAL ORDER ISSUANCE AND THE DATE TO COMPLETELY APPLY WATER

2. Is there an extension final order(s)?

YES NO

3. Measurement Conditions:

a. Does the permit, permit amendment, or any extension final order require the installation of a meter or approved measuring device? YES NO

If "NO", items b through f relating to this section may be deleted.

Reminder: If a meter or approved measuring device was required, the COBU map must indicate the location of the device in relation to the point of diversion.

b. Has a meter been installed?

YES NO

c. Meter Information

POD NAME OR #	MANUFACTURER	SERIAL #	CONDITION (WORKING OR NOT)	CURRENT METER READING	DATE INSTALLED
Pump 1	McCrometer	DM21-0316	Working	104061	Before 7/26/2019 permit issuance
Pump 2	Seametrics	012016001586	Working	*	

*Batteries died before reading, will be replaced.

Received by OWRD

FEB 26 2025

Salem, OR

4. Recording and reporting conditions:

a. Is the water user required to report the water use to the Department? YES NO

If "NO", item b relating to this section may be deleted.

b. Have the reports been submitted? YES NO

If the reports have not been submitted, attach a copy of the reports if available.

5. Fish Screening:

a. Are any points of diversion required to be screened to prevent fish from entering the point of diversion? YES NO

If "NO", items b through e relating to this section may be deleted.

Reminder: If fish screening devices were required, the COBU map must indicate their location in relation to the point of diversion.

b. Has the fish screening been installed? YES NO

c. When was the fish screening installed?

DATE	BY WHOM
Sept. 2019	By owner

Reminder: If the permit was issued on or after February 1, 2011, the fish screen is required to be approved by the Oregon Department of Fish and Wildlife regardless of the rate of diversion.

Received by OWRD
FEB 26 2025
Salem, OR

d. If the diversion **involves a pump** *and* the **total** diversion rate of all rights at the point of diversion is less than 225 gpm (0.5 cfs) and the permit was issued prior to February 1, 2011:

- Has the self-certification form previously been submitted to the Department? NA YES NO

If not, go to <https://www.oregon.gov/OWRD/Forms/Pages/default.aspx> complete and attach a copy of the 'ODFW Small Pump Screen Self Certification' form to this claim, and send a copy of it to the Oregon Department of Fish and Wildlife (ODFW).

Reminder: Failure to submit evidence of a timely installed fish screen may result in an unfavorable determination. The ODFW self certification form needs to have been previously submitted or be attached to this form.

e. If the diversion does **not involve a pump** *or* the **total** diversion rate of all rights at the point of diversion is 225 gpm (0.5 cfs) or greater:

- Has the ODFW approval been previously submitted? NA YES NO

If not, contact and work with ODFW to ensure compliance. To demonstrate compliance, provide signed documentation from ODFW. A form is available at:

<https://www.oregon.gov/OWRD/Forms/Pages/default.aspx>

Reminder: Failure to submit evidence of a timely installed fish screen may result in an unfavorable determination. In order to receive a favorable approval, the ODFW/WRD "Fish Screen Inspection" form needs to have been previously submitted or be attached to this form.

6. By-pass Devices:

a. Are any points of diversion required to have a by-pass device to prevent fish from entering the point of diversion? YES NO

7. Other conditions required by permit, permit amendment final order, or extension final order:

- a. Was the water user required to restore the riparian area if it was disturbed? YES NO
- b. Was a fishway required? YES NO
- c. Was submittal of a water management and conservation plan required? YES NO
- d. Other conditions? YES NO

If "YES" to any of the above, identify the condition and describe the water user's actions to comply with the condition(s):

Received by OWRD

FEB 26 2025

Salem, OR

SECTION 6
ATTACHMENTS

Provide a list of any additional documents you are attaching to this report:

ATTACHMENT NAME	DESCRIPTION
Pictures (x29)	Taken at 5/13/2024 site inspection.
ODFW compliance letter	Approval letter for fish screens
Business Registry	Authorization to sign for Setniker Trading Co., LLC

SECTION 7
CLAIM OF BENEFICIAL USE MAP

The Claim of Beneficial Use Map must be submitted with this claim. Claims submitted without the Claim of Beneficial Use map will be returned. The map shall be submitted on poly film at a scale of 1" = 1320 feet, 1" = 400 feet, or the original full-size scale of the county assessor map for the location.

Provide a general description of the survey method used to prepare the map. Examples of possible methods include, but are not limited to, a traverse survey, GPS, or the use of aerial photos. If the basis of the survey is an aerial photo, provide the source, date, series and the aerial photo identification number.

Survey method used was aerial photo provided by Maxar Technologies.
Source Date: 6/16/2023

Received by OWRD
FEB 26 2025
Salem, OR

Map Checklist

Please be sure that the map you submit includes ALL the items listed below.
(Reminder: Incomplete maps and/or claims may be returned.)

- Map on polyester film
- Appropriate scale (1" = 400 feet, 1" = 1320 feet, or the original full-size scale of the county assessor map)
- Township, Range, Section, Donation Land Claims, and Government Lots
- If irrigation, number of acres irrigated within each projected Donation Land Claims, Government Lots, Quarter-Quarters
- Locations of fish screens and/or fish by-pass devices in relationship to point of diversion
- Locations of meters and/or measuring devices in relationship to point of diversion or appropriation
- Conveyance structures illustrated (pumps, reservoirs, pipelines, ditches, etc.)
- Point(s) of diversion or appropriation (illustrated and coordinates)
- Tax lot boundaries and numbers
- Source illustrated if surface water
- Disclaimer ("This map is not intended to provide legal dimensions or locations of property ownership lines")
- Application and permit number or transfer number
- North arrow
- Legend
- CWRE stamp and signature

Received by OWRD
FEB 26 2025
Salem, OR

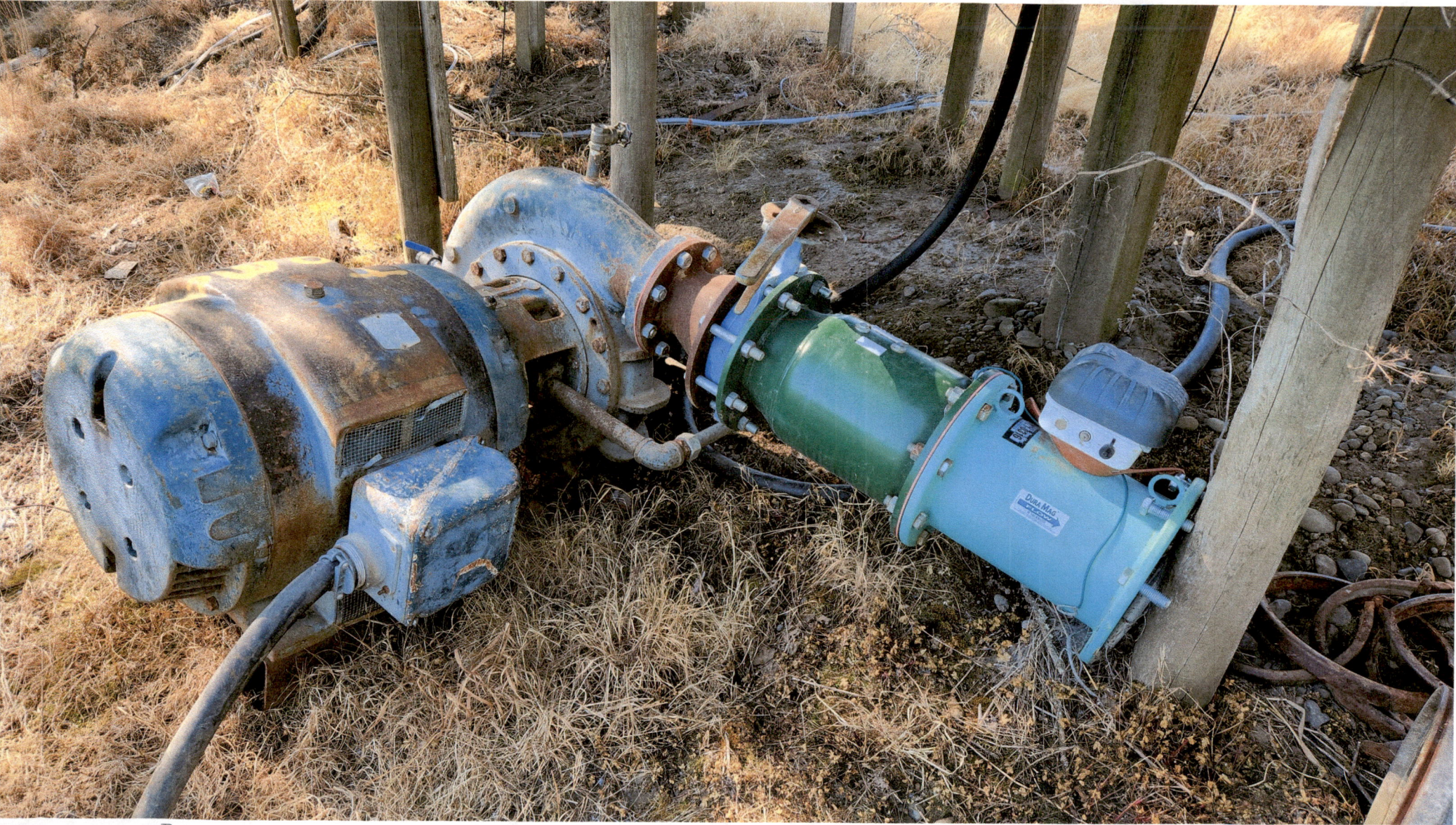

Received by OWRD
FEB 26 2025
Salem, OR

5/13/24 - setnaker - pump 1

Received by OWRD
FEB 26 2025
Salem, OR

5/13/24 - Setback - pump 1 Flow Meter

2

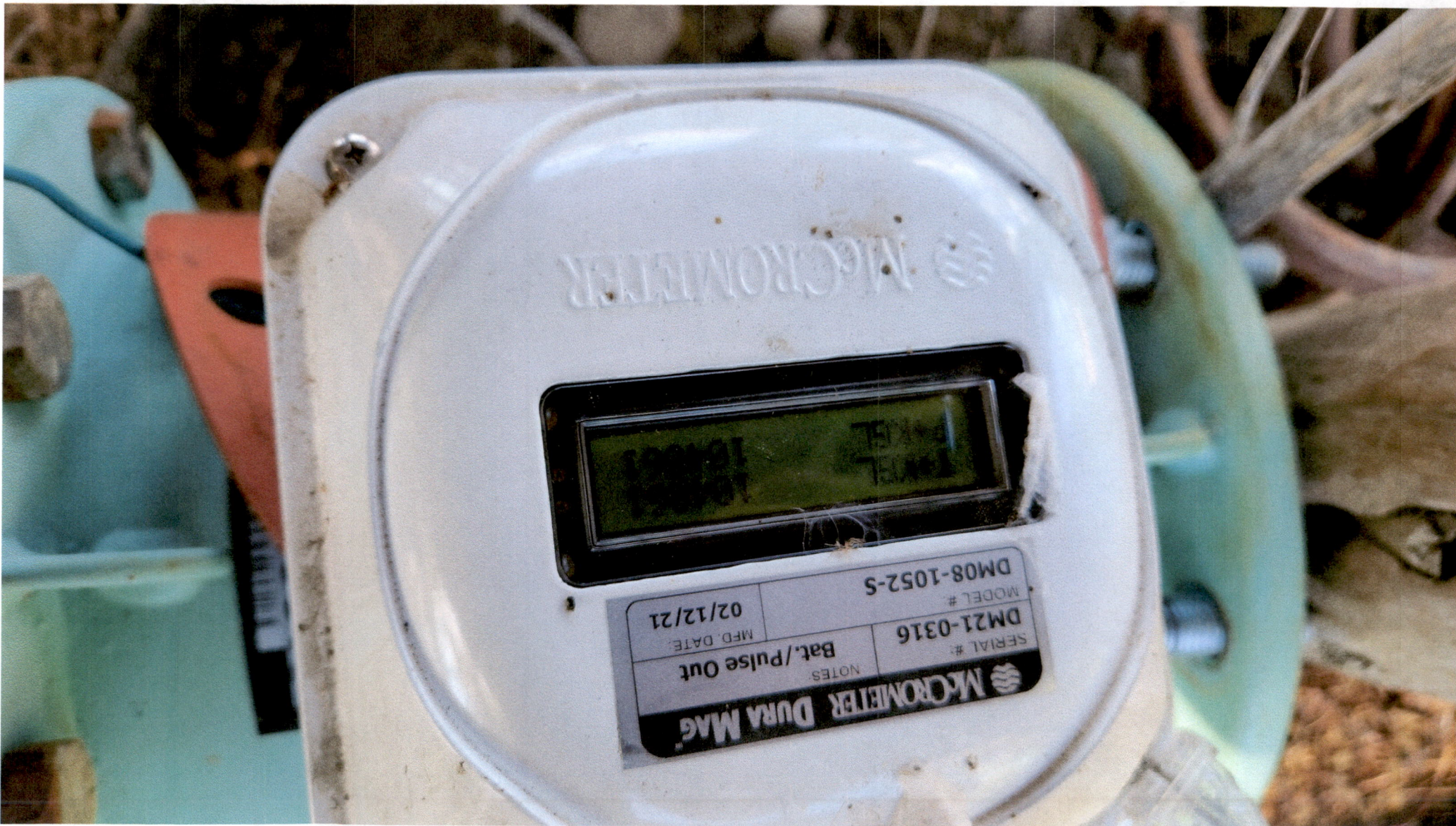



A15099V-55
 100 DP 1780
 404TCZ 12940-493
 460 PWS
 118
 342 3
 6316 60 D
 6315 115
 400 ANB-COIT
 16047Y2201

5/13/24

Setriker

Pump 1
Motor
tag

Received by OWRD

FEB 26 2025

Salem, OR



Received by OWRD

FEB 26 2025

Salem, OR

5/13/24 - Setriker - pump 1 tag



Received by OWRD

FEB 26 2025

Salem, OR

5/13/24 - Setriker - pump 2



Seametrics
Kent, Washington USA

Toll Free
800-975-8153

Fax
253-872-0285

Web
www.seametrics.com

5/13/24
sethiker

pump 2
flow
meter

Received by OWRD

FEB 26 2025

Salem OR



Received by OWRD

FEB 26 2025

Salern, OR

5/13/24 - Setriker - pump 2 flow meter model/s/n#

BALDOR • RELIANCE Super-E Motor

CAT. NO.			CUST. P/N	A15099V-55		ENCL. OPSB						
SPEC	44F016W216G1		CC	010A		FRAME	404TCZ		SER. NO.	C1707071477		
HP	100		CLASS	F		HZ	60		BEARING SIZE			
R.P.M.	1780		PH.	3		DES.	B		OPP. END	6312		
VOLTS	460		CODE	G		DRIVE END	6316		GREASE			
AMPS	115		USABLE AT	208V		A			POLYREX	EM		
RATING	40C AMB-CONT								THERMOSTAT LEADS	(WHEN PROVIDED)		
NEMA NOM. EFF.	95.4 %		P.F.	85 %		SER.F.	1.15		115	230	460	575
LEADS	H1-H2		SPACE HEATERS			TIE LIKE NUMBERS TOGETHER			6.0	3.0	1.5	1.2
	VOLTS		AMPS			MAX. SPACE HEATER TEMP.			USE A MANUAL MOMENTARY START SWITCH ONLY			

NP2138L

BALDOR ELECTRIC CO. • FT. SMITH, AR. MFG. IN U.S.A.

Received by OWRD

FEB 26 2025

Salem, OR

5/13/24 - Setniker - pump 2 motor tag



5HH-C
 205319 14.75
 TC07118
 GPM FT Head

Received by OWRD

FEB 26 2025

Salem, OR

5/13/24 - Setniker - pump 2 tag



Received by OWRD

FEB 26 2025

Salem, OR

5/13/24 - Setniker - pump-rite screen tag



Received by OWRD

FEB 26 2025

Salem, OR

5/13/24 - Setniker - fish screen 1 piece



Received by OWRD

FEB 26 2025

Salem, OR

5/13/24

- Setniker - fish screen 2 pieces



Received by OWRD

FEB 26 2025

Salem, OR

5/13/24 - setriker - fish screen for pump 1



Received by OWRD

FEB 26 2025

Salem, OR

5/13/24 - setniker - fish screen / mesh



Received by OWRD

FEB 26 2025

Salem, OR

5/13/24 - Schuler - fish screen for pump 2



Received by OWRD

FEB 26 2025

Salem, OR

5/13/24 - Setriker - fish screen 1 piece



Received by OWRD

FEB 26 2025

Salem, OR

5/13/24 - Setaker - fish screen 2 pieces

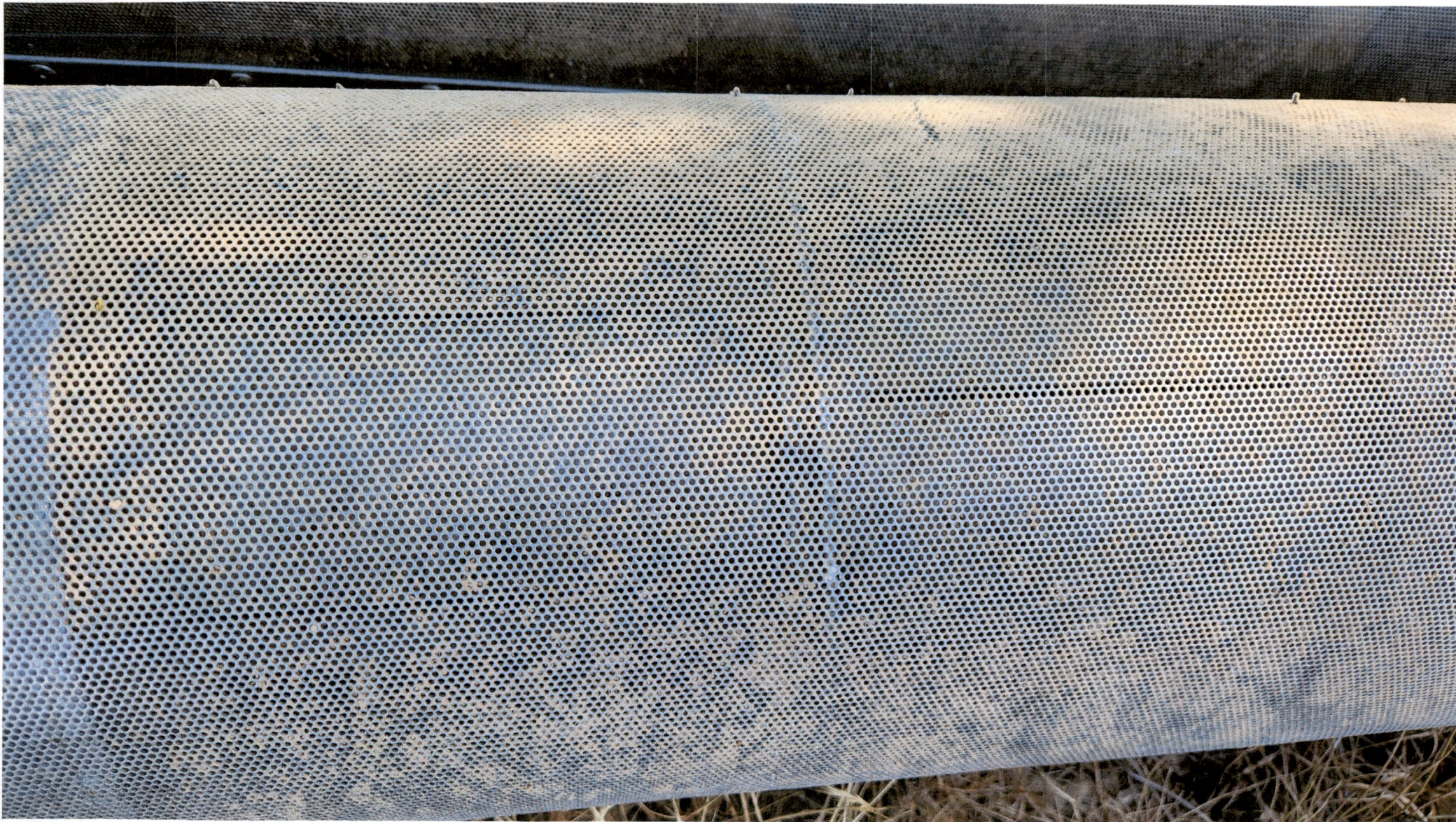

Received by OWRD

FEB 26 2025

Salem OR

5/13/24 - Setnaker - fish screen 2 mesh



Received by OWRD
FEB 26 2025

5/13/24 — Setmaker — Booste Pump

BALDOR • RELIANCE
INDUSTRIAL MOTOR

CAT. NO.						
SPEC.	44F016W132H2					
HP	100					
VOLTS	460					
AMPS	119					
R.P.M.	1775					
FRAME	404TCZ	Hz	60	PH	3	
SER. F.	1.15	CODE	G	DES	B	CLASS F
NEMA NOM. EFF.	94.1	%	P.F.	84	%	
RATING	40C AMB-CONT					
CC					USABLE AT 208V	A
BEARINGS	DE 6316					ODE 6312
ENCL.	OPSB	SN	C1503171162			
	A21508A-55					

BALDOR ELECTRIC CO. FT. SMITH, AR. MFG. IN U.S.A.
NPI256L

Received by OWRD

FEB 26 2025

Salem, OR

5/13/24 - Setniker - Booster pump Motor tag



Received by OWRD

FEB 26 2025

Salem, OR

5/13/24 - Setriker - ~~Booster~~ pump tag

iQ PUMP[®] 1000

Intelligent Pump Controller

YASKAWA

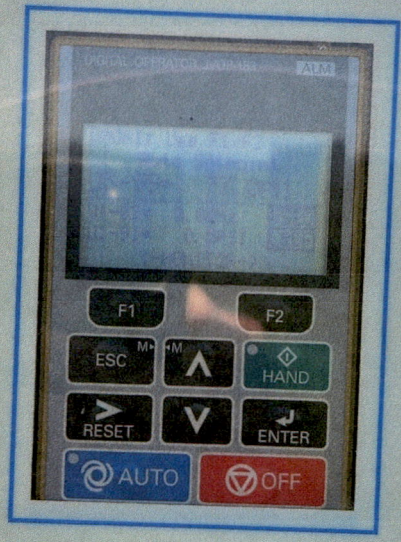

WARNING
Risk of electric shock.
Wait 5 minutes for capacitor discharge after disconnecting power supply.

5/13/24

setmaker

Booster
Controller
(operating psi)

Received by OWRD

FEB 26 2025

Salem, OR



Received by OWRD

FEB 26 2025

Salem, OR

5/13/24 - Setriker - Linear



5/13/24

Setriker

Linear
Nozzle

Received by OWRD

FEB 26 2025

Salem, OR



Received by OWRD
FEB 26 2025

5/13/24 - Setmaker - Big Gun



Received by OWRD
FEB 26 2025
Salem, OR

5/13/24 - Setaiker - hard hose travelers



Received by OWRD

FEB 26 2025

Salem, OR

5/13/24 - Schriber - Eho 125 reel



Received by OWRD
FEB 26 2025

5/13/24 - Setriker - Cornell Acel Booster Pump

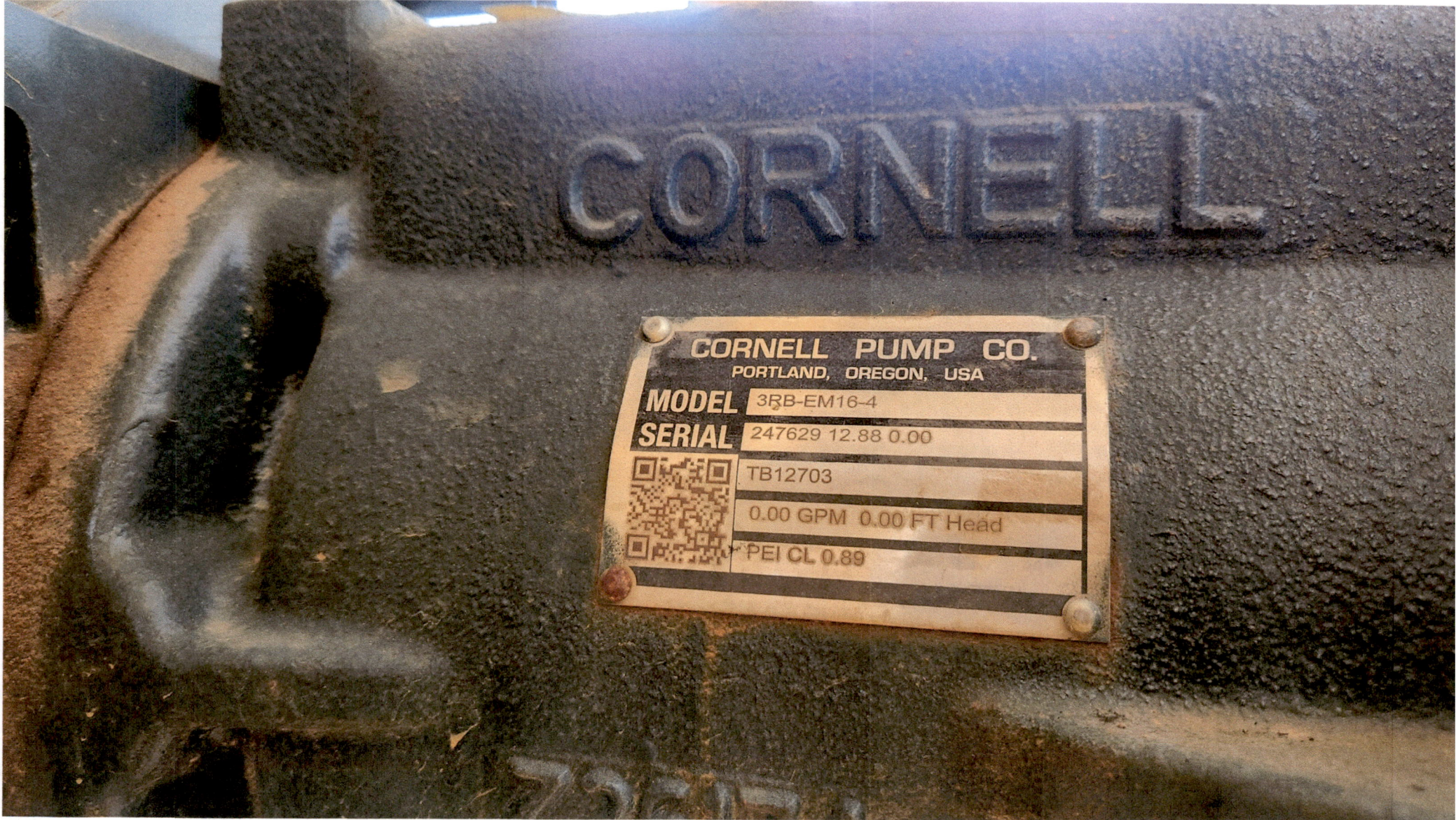

Received by OWRD

FEB 26 2025

Salem, OR

5/13/24 - Setniker - Reel booster pump tag



Oregon

Tina Kotek, Governor

Department of Fish and Wildlife
The Dalles Screen Shop
3561 Klindt Drive
The Dalles, OR 97058
(541) 296-8026
Fax (541) 296-7889
odfw.com

May 31, 2024

Attn. Scott Setniker
Setniker Trading Company
Po Box 338
Independence, OR 97351

RE: Permit S-54942

To whom it may concern,

Oregon Department of Fish and Wildlife has reviewed the fish screen associated with your point of diversion on the Willamette River 44.830157 by -123.175234, for permit S-54942. This site was inspected virtually with photos submitted by water rights examiner.

Water is being diverted using two Cornwell pumps rated at 2.99 cfs per pump. Each pump has three Pump-rite L500 passive screen that are rated up to 1500 gpm or 3.34 cfs. Because these are passive screens ODFW concludes that these screens will meet ODFW fish screening criteria up to a max withdrawal rate of 3.0 cfs. A by-pass device is not required at this point of diversion as these are end of pipe screens.

The approval is contingent on the following: the screens are installed prior to any withdraw of water, the screens are installed so that the effective screen area is submerged during operation, and the screens are regularly inspected and maintained to ensure they remains in working order, including removing debris as necessary, and the screens are annually inspected when they are not in use.

If you have any questions regarding this letter, please contact me at 541-296-8026

Sincerely,

Toby Schuyler

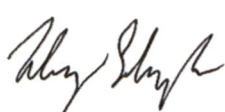
 5/31/2024

NW Region Fish Screen and Passage Coordinator
CC: Grant McGill, McGill Water Rights

Received by OWRD

FEB 26 2025

Salem, OR

Business Registry Business Name Search

New Search

Business Entity Data

02-25-2025

15:17

Registry Nbr	Entity Type	Entity Status	Jurisdiction	Registry Date	Next Renewal Date	Renewal Due?
609041-83	DLLC	ACT	OREGON	12-17-1997	12-17-2025	
Entity Name	SETNIKER TRADING CO., L.L.C.					
Foreign Name						

New Search

Associated Names

Type	PPB	PRINCIPAL PLACE OF BUSINESS				
Addr 1	3795 INDEPENDENCE HWY					
Addr 2						
CSZ	INDEPENDENCE	OR	97351	0000	Country	UNITED STATES OF AMERICA

Please click [here](#) for general information about registered agents and service of process.

Type	AGT	REGISTERED AGENT	Start Date	10-09-2013	Resign Date	
Name	SCOTT	SETNIKER				
Addr 1	3795 INDEPENDENCE HWY					
Addr 2						
CSZ	INDEPENDENCE	OR	97351		Country	UNITED STATES OF AMERICA

Type	MAL	MAILING ADDRESS				
Addr 1	PO BOX 338					
Addr 2						
CSZ	INDEPENDENCE	OR	97351		Country	UNITED STATES OF AMERICA

Type	MEM	MEMBER			Resign Date	
Name	LINDSEY	SETNIKER				
Addr 1	3795 INDEPENDENCE HWY					
Addr 2						
CSZ	INDEPENDENCE	OR	97351		Country	UNITED STATES OF AMERICA

Type	MEM	MEMBER			Resign Date	
Name	SCOTT	D	SETNIKER			
Addr 1	3795 INDEPENDENCE HWY					
Addr 2						
CSZ	INDEPENDENCE	OR	97351		Country	UNITED STATES OF AMERICA

Received by OWRD

FEB 26 2025

Salem, OR

New Search

Name History



Received by OWRD
FEB 26 2025
Salem, OR

Date Received (Date Stamp Here)

OWRD Over-the-Counter Submission Receipt

Applicant Name(s) & Address: Setriker Trading Co. LLC
PO Box 338, Independence OR 97351

Transaction Type: Claim

Fees Received: \$ 230.00

Cash, Check: Check No. 2369
Name(s) on Check: Will McGill Surveying

Thank you for your submission. Oregon Water Resources Department (Department) staff will review your submittal as soon as possible.

If your submission is determined to be complete, you will receive a receipt for the fees paid and an acknowledgement letter stating your submittal is complete.

If determined to be incomplete, your submission and the accompanying fees will be returned with an explanation of deficiencies that must be addressed in order for the submittal to be accepted.

If you have any questions, please feel free to contact the Department's Customer Service staff at 503-986-0801 or 503-986-0810.

Sincerely,
OWRD Customer Service Staff

Submission received by: Corie Corvick
(Name of OWRD staff)

Instructions for OWRD staff:

- Complete this Submission Receipt and make two (2) copies. Place one copy with the check/cash; and place the other copy with the submission (i.e., the application or other document).
- Date-stamp all pages. (NOTE: Do not stamp check.)
- Give this original Submission Receipt to the applicant.
- Record Submission Receipt information on the "RECEIVED OVER THE COUNTER" log sheet.
- Fold and put one copy of the Submission Receipt with check/cash into the Safe slot. Place the other copy of the Submission Receipt with submission (application/other document) in the safe.