

T.6S. R.2W. Sec. 26 & 35, W.M.

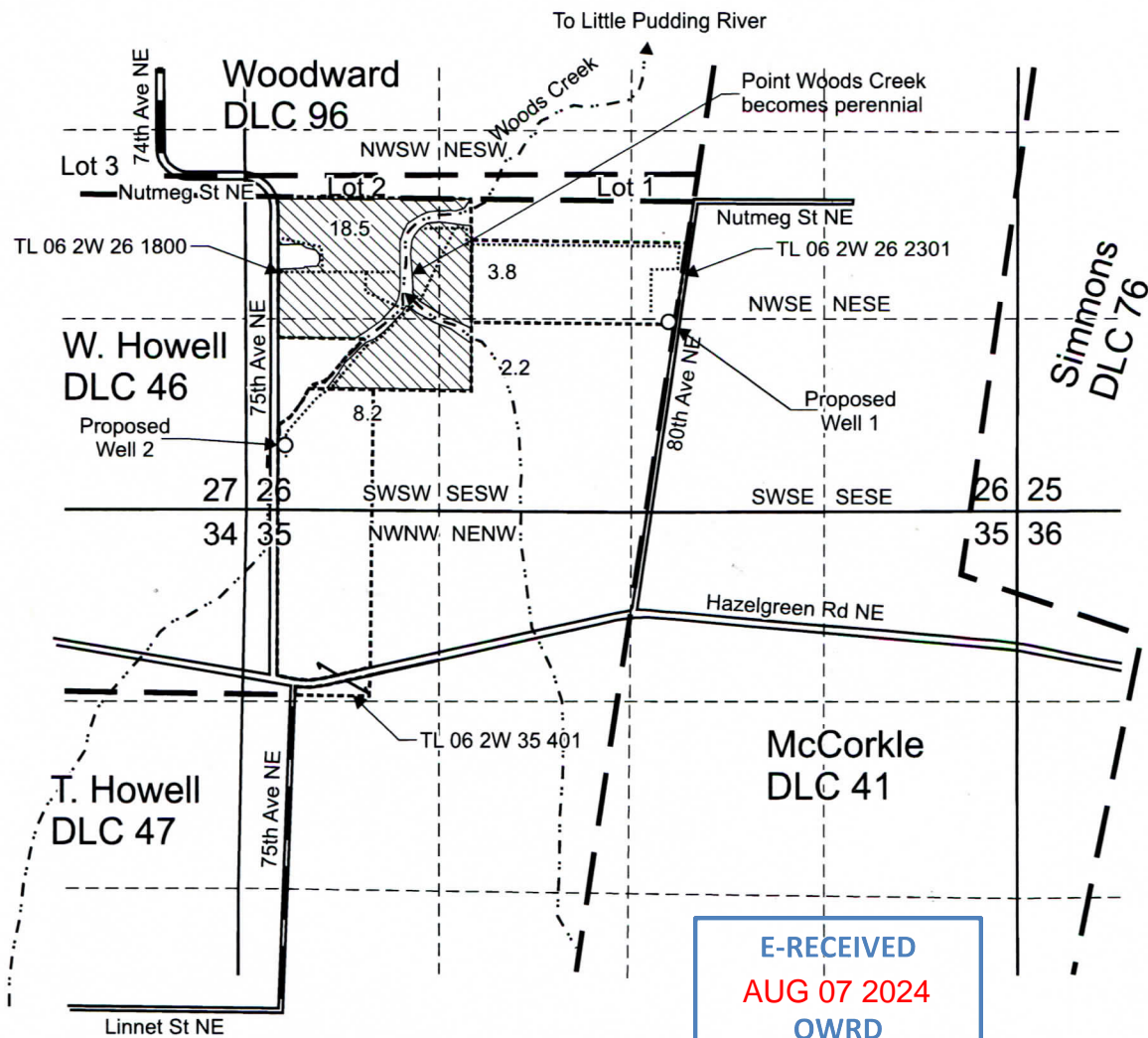

E-RECEIVED
AUG 07 2024
OWRD

Proposed Well 1 is located 1,310 feet north and 2,380 feet west from the SE corner, Section 26.

Proposed Well 2 is located 445 feet north and 265 feet east from the SW corner, Section 26.

 Area (32.7 Acres) to be irrigated.

----- Tax lot boundary

— ■ — Donation Land Claim boundary

..... Water main line

Scale: 1" = 1,320'



This map was prepared for the purpose of identifying the location of a water right only and is not intended to provide legal dimensions or location of property ownership lines.

Water Right Application

Pacific Hydro-Geology Inc.

11/2021
Rev2. 08/ 2024

Craig and Juanita Schurter
T.6S. R.2W. Sec. 26 & 35, W.M.