

Received by OWRD
 FEB 27 2025
 Salem, OR

APPLICATION FOR PERMIT

Section 10, Township 37 South, Range 7 West, W.M.
 Josephine County, Oregon

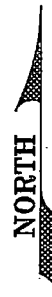
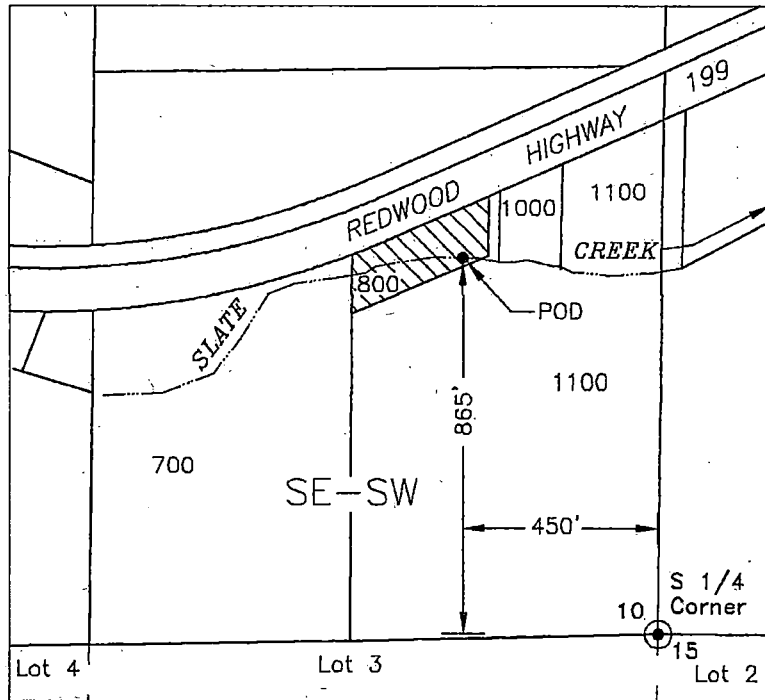

Legend

POD (proposed) - SE/SW, Section 10, 865 feet North & 450 feet west from the South 1/4 Corner of Section 10

Scale
 1 INCH = 400 FEET

SOURCE OF WATER - Slate Creek



Human Consumption
 House location to be determined

PREPARED FOR:

John Kabet
 1267 Fish Hatchery Rd.
 Grants Pass, OR 97527

This map is not intended to provide legal dimensions or locations of property ownership lines

SUPERIOR WATER RIGHT CONSULTING LLC.
 245 GLENOAK LANE
 GRANTS PASS, OR 97526
 PHONE (541) 761-1057
 normthewaterguy@charter.net

2/1/2025 n.e.d.