

SW1/4SW1/4 of Section 15, Township 31 South, Range 15 West, W.M.
Curry County, Oregon

APPLICATION: G-12699

PERMIT: G-11505

Received
FEB 27 2025
OWRD

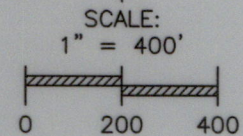
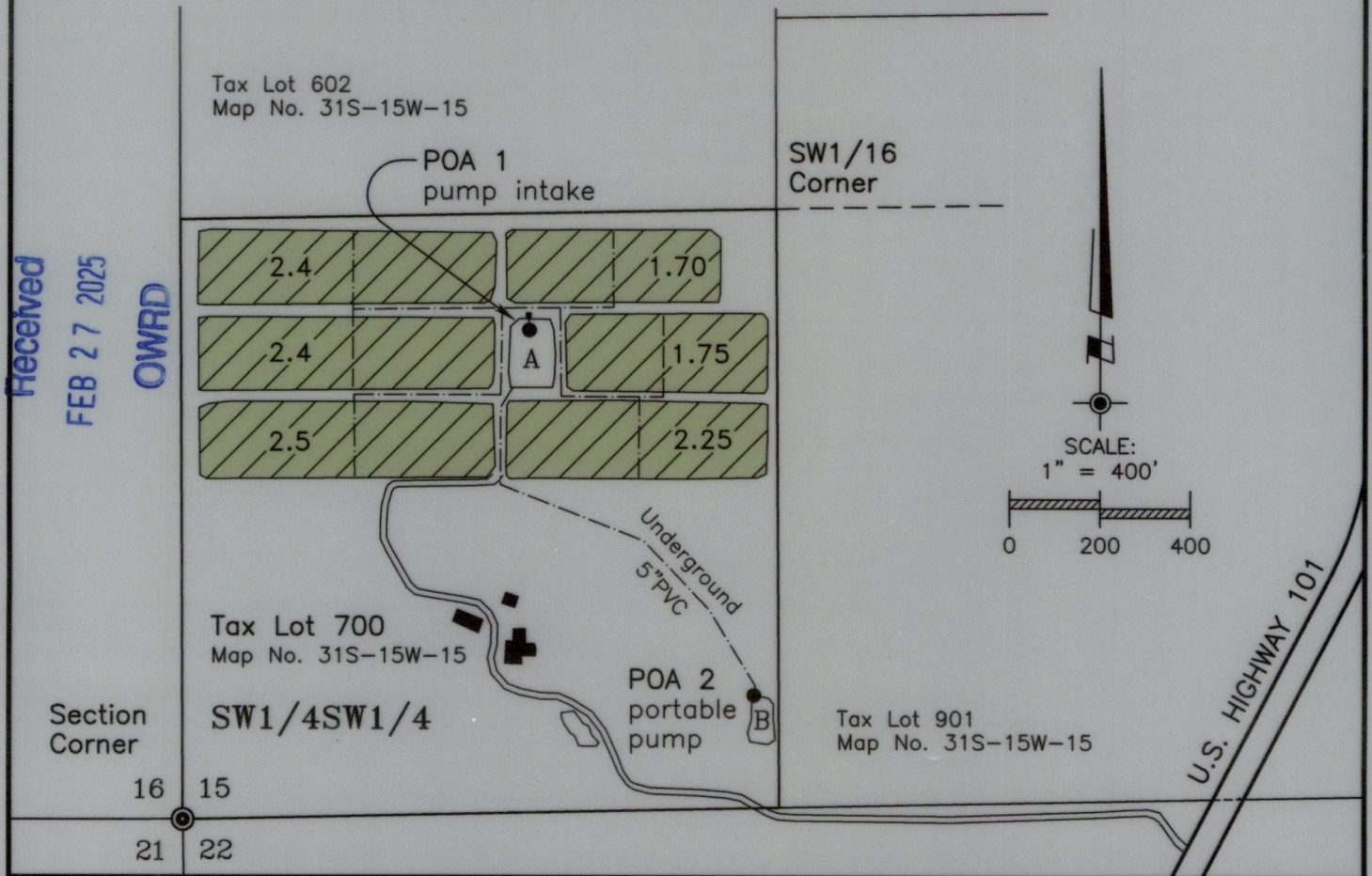

LEGEND:



Place of Use: 13.0 Acres of Cranberry Operations

Priority Date: October 28, 1991



Above Ground PVC Pipeline (unless shown otherwise)

Usage: Cranberry Operation and Irrigation

POA

Point of Appropriation

POA 1: 1069 feet north and 774 feet east of the SW Corner of Section 15

POA 2: 275 feet north and 1262 feet east of the SW Corner of Section 15

POA coordinates were not surveyed, but taken from Final Proof Survey submitted 6/27/1996 by H. J Newhouse, CWRE No. 95.

A/B

Sump A / Sump B

This map is not intended to provide legal dimensions or locations of property ownership lines.

jensen.dwg

PROJECT NO.
1441-25-877

DRAWING NO.
237-8.5.11

DATE:
Feb. 11, 2025

SCALE:
1" = 400'

SHEET NO.
1 of 1

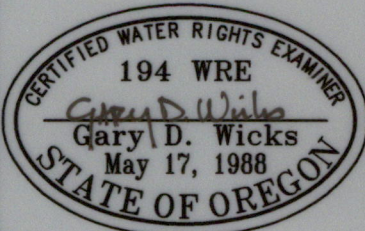

RENEWAL DATE: 6-30-26

PLAT FOR CLAIM OF BENEFICIAL USE

LOCATED IN:

SW1/4SW1/4 of Section 15,
Township 31 South, Range 15 West, W.M.
Curry County, Oregon

PREPARED FOR:
JOHN JENSEN
P.O. Box 1095
Langlois, OR 97450

PREPARED BY:
WICKS ENGINEERING & SURVEYING
311 N.E. "D" Street
Grants Pass, OR 97526

Tel: 541-479-3436