

REGISTRATION STATEMENT CLAIM OF BENEFICIAL USE

Sheet 1 of 2

File# SWR-108

RECEIVED

FEB 28 1994

WATER RESOURCES DEPT
SALEM, OREGON

INFORMATION: Ernest J or Anna Mae Alvarado
12768 Highway 38
Elkton, OR 97436
Ph (503) 584-2296

Located NE1/4SW1/4, 14.6 Ac, SE1/4SW1/4, 0.6 Ac, NW1/4SE1/4, 3.2 Ac, SW1/4NE1/4, 0.7 Ac, as projected within Hancock DLC No. 45, Section 21, T22S, R7W, WM.

On November 19, 1992, I made a survey of the above listed property and viewed the water system installed and in use. I used an assessor map and an aerial photo during the course of preparing this final proof survey and site map.

SOURCE: Water is taken from an unnamed stream which is tributary to Elk Creek and the Umpqua River.

DIVERSION POINT: The diversion point is a small earthen and rock dam 15 feet long by 2 feet high, with side slopes approximately 2 feet horizontal to 1 foot vertical.

PIPE: The water distribution is through a pair of 4" diameter aluminum irrigation pipes laid on top of the ground, one pipe to each side of the creek. Each pipe is laid on an approximate grade of 1%. The grass hay pastures are irrigated by flooding from this irrigation pipe laid at the upper edge of each of the two pastures.

USE(S): Water is used for irrigation of grass hay pasture.

HEAD: No elevation difference was measured as the water in the distribution pipe is moved by gravity.

CALCULATIONS: Irrigation flow
Quantity of flow in a 4" aluminum irrigation pipe

$$Q = 1.49 * A * R^{2/3} * S^{1/2}$$

$$Q = \frac{2 * (1.49 * 0.075 * 0.101^{2/3} * 0.01^{1/2})}{.012} = 0.405 \text{ cfs} \quad 182.0 \text{ GPM}$$

$$19.1 \text{ ac @ } 1/80 \text{ cfs/ac} \quad 0.239 \text{ cfs} \quad 107.0 \text{ GPM}$$

$$19.1 \text{ ac @ } 2.5 \text{ ac-ft/ac/yr} \quad 47.75 \text{ ac-ft/yr}$$

Note: King's Handbook of Hydraulics, page 7-30, was used for A and R of a conduit flowing partially full.

POINT OF
BEGINNING:

There is an existing water right on a portion of the ranch property.
Application No. 51111, Permit No. 38560, Priority Date August 21,
1973, 0.025 cfs.

The final proof survey and inspection of the use as found to be completed under terms and conditions of File# SWR-108 was completed by me on November 19, 1992, and the facts contained in this report and accompanying vested water right map are correct to the best of my knowledge.

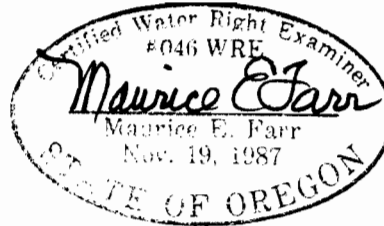

EXPIRES 12-31-95

RECEIVED
FEB 29 1994
WATER RESOURCES DEP.
SALEM, OREGON

I, Ernest J Alvarado, agree to the findings of the CWRE and do submit this site report and map as my Registration Statement Claim of Beneficial Use of the water provided under the terms and conditions of my File# SWR-108.

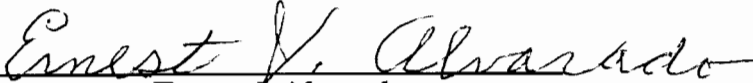
Ernest J Alvarado

T22S, R7W, WM

SCALE 1" = 1320'

COUNTY OF DOUGLAS

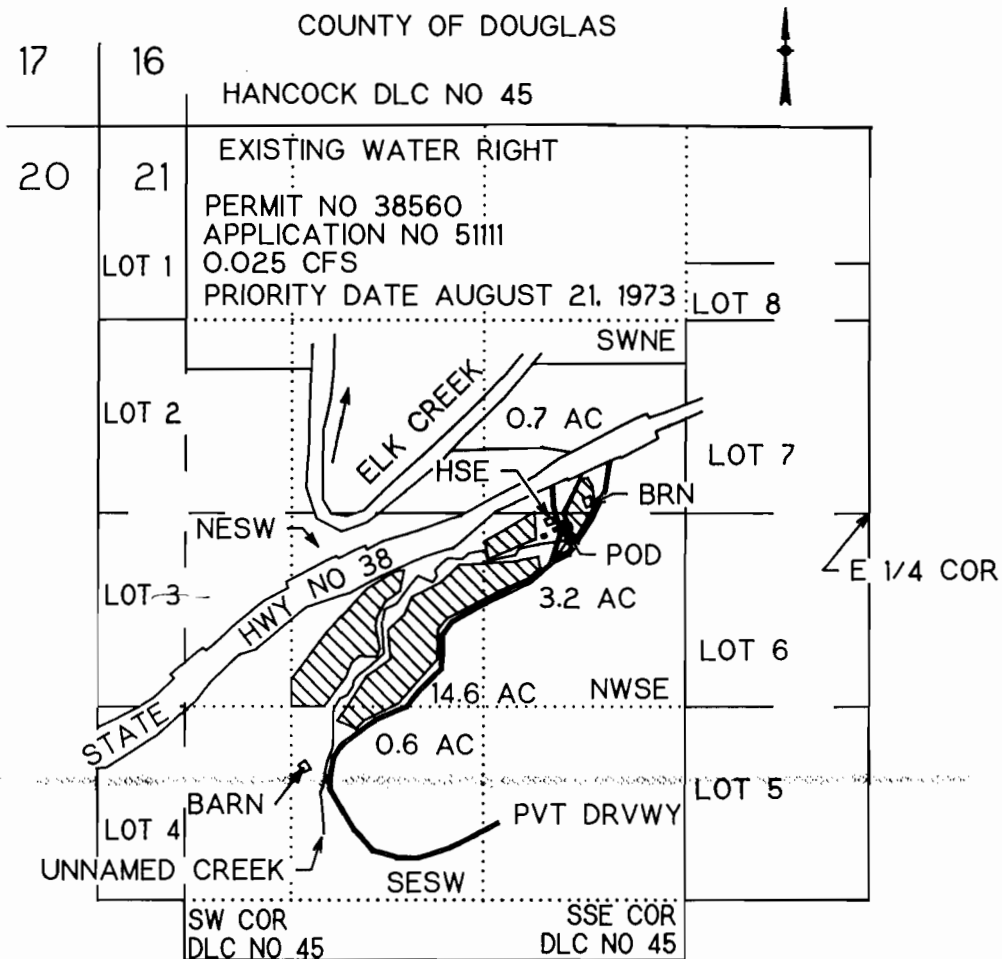

POD IS 100 FT S AND 2080 FT W FROM E 1/4 COR SEC 21

VESTED WATER RIGHTTM MAP

PRE-1909 CLAIM OF BENEFICIAL USE

THIS IS A LOCATION MAP FOR A VESTED WATER RIGHT BY ERNEST J OR ANNA MAE ALVARADO. THIS MAP IS FOR THE PURPOSE OF IDENTIFYING THE LOCATION OF THE VESTED WATER RIGHT ONLY AND IS NOT INTENDED TO PROVIDE LEGAL DIMENSIONS OR LOCATIONS OF PROPERTY OWNERSHIP LINES.

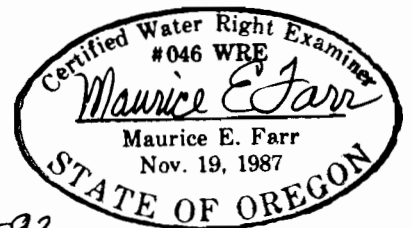

11-92

12768 St. Hwy 38
Elston, Or 97436
Nov. 21/92

RECEIVED

DEC - 9 1992

WATER RESOURCES DEPT.
SALEM, OREGON

Water Resources Dept
3850 Portland Rd., N. E.
Salem, Oregon 97310

Gentlemen: Re: Property - Douglas Co. - Section 21
Township 22S - Range 7W

On Jan. 1, 1969, we purchased from
A. Leslie and Beatrice Hancock the above described
property. (We are enclosing a certified copy of
the warranty deed.)

We have continuously used the water
for irrigation since we have owned it. Except
the last two years, the creek went "dry",
and we were unable to irrigate.

Ernest J. Alvarado
Anna Mae Alvarado

Dated: Dec 1, 1992

State of Oregon
County of Douglas

Dec 1, 1992 personally appeared the above named Anna Mae Alvarado and
Ernest J. Alvarado and acknowledged the foregoing instrument to be their
voluntary act and deed.

Before me this 1st day of December, 1992

Linda Dee Higgins
NOTARY PUBLIC OF OREGON

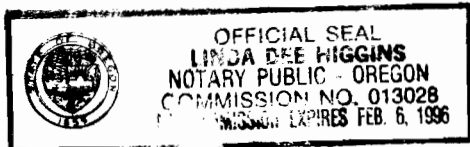

DEC 6 1932

WATER RESOURCES
SALE 11, OREGON

The United States of America

To all to whom these presents shall come, greeting:

Whereas, There has been deposited in the General Land Office of the United States a Certificate numbered eleven hundred and thirty of the Register and Receiver at Roseburg, Oregon, whereby it appears that under the provisions of the Act of Congress approved the 27th day of September, 1850, entitled "An Act to create the Office of Surveyor General of the Public Lands in Oregon and to provide for the survey and to make donations to settlers of the said Public Lands," and the legislation supplemental thereto, the claim of William Hancock and his wife Elizabeth Hancock, of Humphreys county, Oregon, Notification No 624, has been established to a donation of one section, or six hundred and forty acres of land and that the same has been surveyed and designated as blaine number forty-five, being parts of sections fifteen, sixteen, twenty one, twenty two, and twenty eight, in Township twenty two South of Range seven West according to the Official Plat of Survey returned to the General Land Office by the Surveyor General, being bounded and described as follows, to wit: Beginning at a point fifteen chains East and, sixteen chains and fifty-five links, North from the corner to said sections fifteen, sixteen, twenty one, and twenty two, and running thence West eighty five chains and fifty links, thence South one hundred and two chains and twenty-three links, thence East fifty-two chains, thence North only nine chains and twenty three links; thence East thirty three chains, and thence North thirty two chains and thirty links to the place of beginning in the district of lands subject to sale at Roseburg, Oregon, containing six hundred and forty two acres, and sixty hundredths of an acre.

Now know ye that the United States of America, in consideration of the premises, and in conformity with the provisions of the Act aforesaid, have given and granted and by these presents do give and grant, unto the said William Hancock and to his heirs the North half and unto his wife the said Elizabeth Hancock and to her heirs, the South half of the tract of land above described: To have and to hold the said tract with the appurtenances, unto the said William Hancock and his wife Elizabeth Hancock and to their heirs and assigns forever, their respective portions as aforesaid.

In Testimony Whereof, I, Andrew Johnson, President of the

United States, have cause & these letters to be under Patent and
 the Seal of the General Land Office to be hereunto affixed
 Given under my hand, at the City of Washington,
 this twenty-sixth day of July, in the year of our Lord
 one thousand eight hundred and sixty-seven and
 of the Independence of the United States the
 ninety-second.

Seal

By the President: Andrew Johnson
 By Frank Cowan, Secretary,
 I. W. Grainger.

Recorder of the General Land Office

Recorded, Vol. 8, Page 447.

Rec'd for record at 11 o'clock A.M.
 Nov. 12th 1897.

Recorded Nov 12th 1897.
 John H. Shupe, Co. Clerk
 By Lewis Shupe, Deputy

Eudora M. Nutschky To Ernest Nutschky

This Indenture Witnesseth, That Eudora M. Nutschky
 married for the consideration of the sum of One Dollar, to me
 paid, have bargained and sold and by these presents do
 bargain sell and convey unto Ernest Nutschky the following
 described premises, to wit: The South West Quarter of Section
 18 Township 27 South of Range 6 West of the Willamette
 Meridian, Douglas County, Oregon, and containing One half

RECEIVED

THE UNITED STATES OF AMERICA.

DEC - 9 1892

Certificate No. 1216

To all to Whom these Presents shall Come - GREETING:

WILLIAM HAUSCOCK OF DOUGLAS COUNTY OREGON

has deposited in the General Land Office of the United States a Certificate of the Register of the Land Office at Roseburg whereby it appears that full payment has been made by the said William Hauscock

according to the provisions of the Act of Congress of the 24th of April, 1820, entitled "An Act making further provisions for the sale of the Public Lands," and the acts supplemental thereto, for the lots numbered three four and five of section twenty and the lots numbered one and two of section twenty nine in township twenty two South of range seven west in the district of lands subject to sale at Roseburg Oregon, containing one hundred and forty five acres and forty six hundredths of an acre.

according to the official Plat of the Survey of the said Land, returned to the General Land Office by the Surveyor General, which said Tract has been purchased by the said

William Hauscock

NOW KNOW YE, That the United States of America, in consideration of the premises, and in conformity with the several Acts of Congress in such case made and provided, have GIVEN and GRANTED, and by these presents do GIVE and GRANT, unto the said William Hauscock and to his heirs, the said Tract above described.

TO HAVE AND TO HOLD the same, together with all the rights, privileges, immunities and appurtenances, of whatsoever nature, thereunto belonging, unto the said William Hauscock and to his heirs

and assigns, forever; subject to any vested and reserved water rights for mining, agricultural, manufacturing or other purposes, and rights to ditches and reservoirs used in connection with such water rights, so may be recognized and acknowledged by the local customs, laws and decisions of Courts, and also subject to the right of the proprietor of a vein, or lode, to extract and remove his ore therefrom, should the same be found to penetrate or intersect the premises hereby granted, as provided by law.

IN TESTIMONY WHEREOF, I, Ulysses S. Grant, President of the United

States of America, have caused these Letters to be made Patent, and the Seal of the General Land Office to be hereunto affixed.

Given under my hand, at the City of Washington, the first day of May, in the year of our Lord one thousand eight hundred and sixty nine and of the Independence of the United States the one hundred and ninety third

BY THE PRESIDENT: U S Grant

By J. V. Brewitt

Secretary.

Seal

Recorded Vol. 8 Page 114

J. H. Grainger

Recorder of the General Land Office.

Filed for Record at 8 o'clock A.M. May 6 1896, and recorded at the request of

By H. R. Benson Deputy.

H. R. Benson Co. Clerk

RECEIVED

DEC - 9 1992

WATER RESOURCES DEPT.
SALEM, OREGON

Oct 1 / 92

To Whom It May Concern -

I was born in Elkton, Oregon on Nov 24, 1900. I have lived here continuously since Nov. 1920, I have lived next to the ranch now owned by Ernest J. + Anna Mae Alvord.

Since the original Wm. Hancock D.L.P. No. 45 was filed, this property was owned by the Hancock heirs until 1/1/69, when it was sold to the Alvords.

From what I was told, the creek had been used to irrigate the property before 1909. Since then, to my knowledge, the creek has been used continuously by the Hancock's and Alvord's for irrigating in their ranching operation.

Lydia Mack
Lydia Mack

Dated : Oct 29, 1992

State of Oregon
County of Douglas

Oct 29, 1992 personally appeared the above named Lydia Mack,
and acknowledged the foregoing instrument to be her voluntary act and deed.

Before me this 29 day of October, 1992

Lydia Dee Higgins
NOTARY PUBLIC OF OREGON

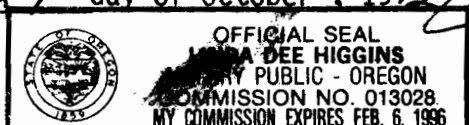

RECEIVED

DEC - 9 1992

WATER RESOURCES DEPT.
SALEM, OREGON

Oct 1 / 92

To Whom It May Concern:

I was born on 7/10/12, on a ranch across the road (Hwy. 38) from the Alvarado Ranch, and lived there until 12/31/89. Since the original Wm. Hancock D.B.L. No. 45 was filed, this property was owned by the Hancock heirs until 1/1/69, when it was sold to Ernest J. + Anna Mae Alvarado.

From what I was told, the creek had been used to irrigate the property prior to 1909. Since then, to my knowledge, the creek has been continually used by the Hancock's and Alvarado's for irrigating in their ranching operation.

Norman A. Rydell
Norman A. Rydell

Dated: 10-19-92

State of Oregon
County of Douglas

Oct 19, 1992 personally appeared the above named Norman A. Rydell,
and acknowledged the foregoing instrument to be his voluntary act and deed.

Before me this 19 day of October, 1992

Linda Dee Higgins
Notary Public of Oregon



RECEIVED

DEC - 9 1992

WATER RESOURCES DEPT.
SALEM, OREGON

Oct 21/1992

In Whom It May Concern:

I was born Dec. 30/1919, across the road (Hwy 38) from the Alvarado Ranch. I am a daughter of Leslie + Bea Hancock, who sold the property to Ernest J. + Anna Mae Alvarado on 1/1/69. On or about 1934 I moved to the house now owned by the Alvarado's, and lived there until I married in 1938. I have lived in the Elston area continually since then.

Since the original Wm. Hancock D.C.L. No 45 was filed, this property was owned by the Hancock heirs, until sold to the Alvarado's in 1969.

From what I was told, the creek had been used to irrigate the property prior to 1909. Since then, to my knowledge, this creek has been continually used by the Hancock's and Alvarado's for irrigating in their ranching operation.

Oct 29, 1992

Dated

Dorris Mowry

Dorris Mowry

State of Oregon
County of Douglas

Oct 29, 1992 personally appeared the above named Dorris Mowry, and acknowledged the foregoing instrument to be her voluntary act and deed.

Before me this 29th day of October, 1992

Linda Dee Higgins
Notary Public of Oregon



BOOK RECEIVED

DEC - 9 1992

WARRANTY DEEDWATER RESOURCES DEPT.
SALEM, OREGON

FOR VALUE RECEIVED

A. LESLIE HANCOCK, also known as Leslie Hancock, and
BEATRICE HANCOCK, husband and wife, as tenants by the
entirety,

herein referred to as grantors, hereby grant, bargain, sell and
convey unto

ERNEST J. ALVARADO and ANNA MAE ALVARADO, husband and wife,

herein referred to as grantees, the following described real property,
with tenements, hereditaments and appurtenances, to wit:

All that part of the SE 1/4 SE 1/4 Section 20, and all that
part of Lots 3 and 4, Section 21, lying South of the Southerly
right of way line of Umpqua Highway No. 38 and East of the
Easterly line of the property of Jim S. Whipple as described
in Parcel No. 1 of that certain deed recorded in Volume 339,
Deed Records of Douglas County, Oregon, Recorder's No.
346942.

Also, all that part of the William Hancock D. L. C. No. 45,
lying South of the Southerly right of way line of Umpqua
Highway No. 38.

Also, Lot 2 Section 28.

Also, all that part of Lot 4, Section 28, more particularly
described as follows: Beginning at the Southwest corner of
the William Hancock D. L. C. No. 45, thence S. 24° 51' E.
651.8 feet to a 3/4 inch hole and cross marked on a rock 5
feet in diameter, thence East 321.4 feet, more or less, to
the East line of Lot 4, thence North along the said East line
of Lot 4, 591.4 feet, more or less, to the South line of the
said William Hancock D. L. C. No. 45, thence West 595.3 feet
to the place of beginning.

Also, Lot 3, Section 28, excepting therefrom that part con-
veyed to Jim S. Whipple as parcel No. 2 of that certain deed
recorded in Volume 339, Deed Records of Douglas County, Oregon,
Recorder's No. 346942, and more particularly described as
follows: Beginning at a point on the line between Lots 3 and
4 of Section 28, 150 feet Northerly from the Southwest corner
of Lot 3, thence Southerly 150 feet to the Southwest corner
of the said Lot 3, thence Easterly 100 feet along the South
line of the said Lot 3 to a point; thence Northwesterly to
the place of beginning.

All in Township 22 South, Range 7 West, Willamette Meridian,
Douglas County, Oregon.

TO HAVE AND TO HOLD the said premises unto said Grantees, their heirs
and assigns forever, And the said Grantors hereby covenant that they
are lawfully seized in fee simple of said premises; that they are free
from all incumbrances, save and except easements, conditions and
restrictions of record, and that they will warrant and defend the above
granted premises against all lawful claims whatsoever, except as above
stated. The true and actual consideration for this transfer is
\$65,000.00.

Dated December 17 1968

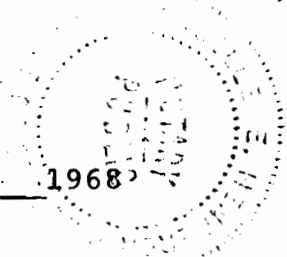

A. Leslie Hancock (Seal) _____ (Seal)

Beatrice Hancock (Seal) _____ (Seal)

STATE OF OREGON, County of Lane, ss. Personally appeared the above named A. LESLIE HANCOCK, also known as Leslie Hancock, and BEATRICE HANCOCK, husband and wife,

and acknowledged the foregoing instrument to be their voluntary act and deed. Before me:

Dated Dec. 18, 1968 A.D. 1968 Marcelle E. Henderson
My Commission Expires: _____ Notary Public for Oregon
My Comm. Expires Oct. 22, 1971

400 p No. 73- 5697
STATE OF OREGON } ss.
COUNTY OF DOUGLAS }
I, G. D. Myllenbeck, County Clerk and ex-officio Recorder of Conveyances, in and for said County, do hereby certify that the within instrument was filed APR 24 1973 at 10:48 A. M. and Recorded in Volume 519 at Page 67 **BOOK OF RECORDS** Records of Douglas County, Oregon.
G. D. Myllenbeck
County Clerk
By Margie Weseman
Deputy

✓ Ernest O. Alvarado ✓
RFD Hwy 38E
E. Astor

~~Ernest O. Alvarado~~

I hereby certify this copy to be a true, full and correct copy of the original now on record in my office.
GAY FIELDS,
DOUGLAS COUNTY CLERK
By Carol Cruse
Deputy
Date 10-23-92



RECEIVED

DEC - 9 1992

WATER RESOURCES DEPT.
SALEM, OREGON

Elkton, Ore.
July 31, 1973

State Water Resources Board

To: Mr. & Mrs. Hancock

Mr. & Mrs. A. Leslie Hancock, release the vested water rights on the property purchased by Mr. & Mrs. Ernest J. Alvarado to them. The above referred to water rights were initiated prior to February 24th, 1909.

Mrs. A. Leslie Hancock
Mr. & Mrs. A. Leslie Hancock

STATE OF OREGON

COUNTY OF DOUGLAS

RECEIVED

CERTIFICATE OF WATER RIGHT

DEC - 9 1992

WATER RESOURCES DEPT. SALEM, OREGON

This is to certify, That ERNEST J. ALVARADO

of 12768 St. Hwy. 38, Elkton, State of Oregon 97436, has made proof to the satisfaction of the Water Resources Director, of a right to the use of the waters of an unnamed stream

a tributary of Elk Creek for the purpose of irrigation of 3.2 acres

under Permit No. 38560 and that said right to the use of said waters has been perfected in accordance with the laws of Oregon; that the priority of the right hereby confirmed dates from August 21, 1973 that the amount of water to which such right is entitled and hereby confirmed, for the purposes aforesaid, is limited to an amount actually beneficially used for said purposes, and shall not exceed 0.025 cubic foot per second

or its equivalent in case of rotation, measured at the point of diversion from the stream. The point of diversion is located in the NW 1/4 SE 1/4 as projected within Hancock DLC 45, Section 21, T22S, R7W, WM; 100 feet South and 2080 feet West from East 1/4 Corner, Section 21.

The amount of water used for irrigation, together with the amount secured under any other right existing for the same lands, shall be limited to one-eightieth of one cubic foot per second per acre, or its equivalent for each acre irrigated and shall be further limited to a diversion of not to exceed 2.5 acre-feet per acre for each acre irrigated during the irrigation season of each year,

and shall conform to such reasonable rotation system as may be ordered by the proper state officer.

A description of the place of use under the right hereby confirmed, and to which such right is appurtenant, is as follows:

1.3 acres SW 1/4 NE 1/4
1.9 acres NW 1/4 SE 1/4
both as projected within Hancock DLC 45
Section 21
Township 22 South, Range 7 South, WM

The right to the use of the water for the purposes aforesaid is restricted to the lands or place of use herein described and is subject to minimum flows established by the Water Resources Commission with an effective date prior to this right.

WITNESS the signature of the Water Resources Director, affixed this date. March 13, 1986

William N. Young
Water Resources Director

Basin 16 Vol. 2 Elk Cr. Assoc.

T.22 S. R.7W. W.M.

RECEIVED

DEC - 9 1992

WATER RESOURCES DEPT.
SALEM, OREGON

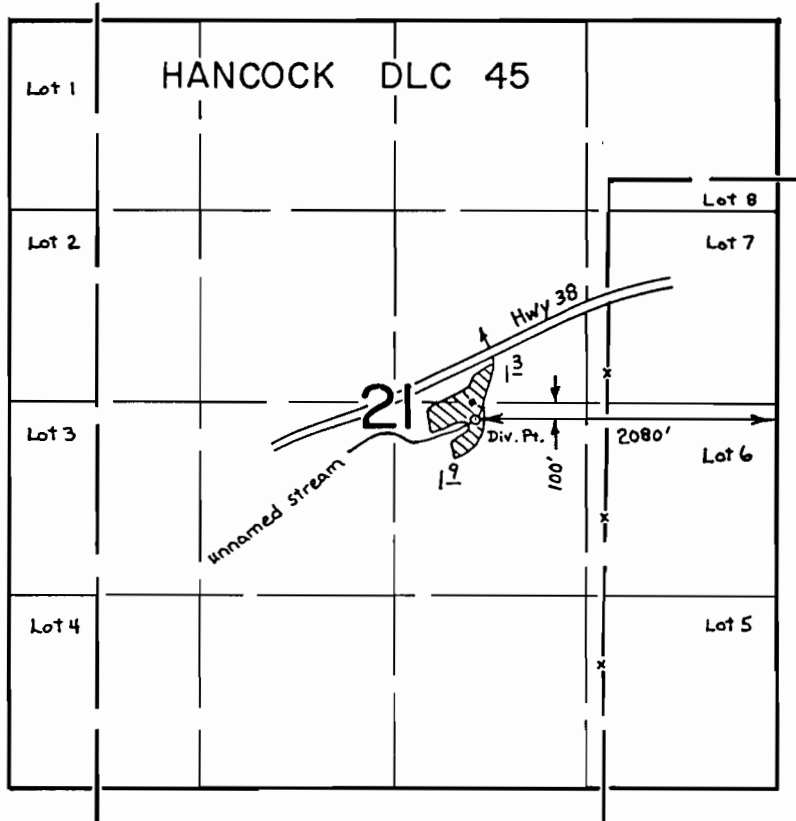

SCALE: 4" = 1 mile

FINAL PROOF SURVEY UNDER

Application No. 51111 Permit No. 38560
IN NAME OF

ERNEST J. ALVARADO

Surveyed Aug. 29 1979. by S. Donaldson.

SURFACE WATER REGISTRATION CHECKLIST

(received after July 18, 1990)

RECEIPT # 94892 CHECK ENCLOSURES per
CHECK BASIN MAP umpqua #16 UNADJUDICATED AREA ? 4/25
SURFACE WATER REGISTRATION NUMBER 108
PRELIMINARY DATA BASE ENTRY DWP
ACKNOWLEDGEMENT LETTER see ENTER ON STREAM INDEX _____
PUBLIC NOTICE PUBLICATION DWP WATERMASTER CHECKLIST _____
CHECK QUADRANGLE MAP _____ CHECK GLO PLATS _____

FORM REVIEW

_____ blanks filled in
_____ signed
_____ date received stamped

MAP REVIEW

#3 ✓ source and trib
✓ diversion point location
_____ conveyances (pipes, ditch, etc.)
✓ place of use
✓ scale
✓ township, range, section
✓ north arrow
✓ CWRE stamp
✓ disclaimer
_____ date survey was performed
✓ P.O.B. of survey
#2 ✓ dimensions and capacity of diversion system
✓ "beneficial use" type title
✓ "permanent-quality" paper

WATER RIGHT RECORD CHECK _____ ENTER ON PLAT CARDS _____
FIELD INSPECTION _____ FINAL FILE REVIEW _____
FINAL DATA BASE ENTRY _____

A:SWRCHECK

12-24-91

March 2, 1994

MAURICE E FARR
1960 SW BURDETTE DR
ROSEBURG OR 97470

RE: SWR-108

Dear Mr Farr,

This will acknowledge the receipt of map to support the pre-1909 vested water right claim in the name of ERNEST OR ANNA ALVARADO you returned with corrections and completions. I have added the map to the file. Thank you for your attention to this matter. If you have any questions, please give me a call.

Sincerely,

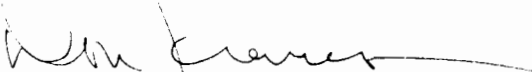

Don Knauer
Adjudication Specialist

cc: Ernest or Anna Alvarado

J:\W\S\C\M\SWR-0108.002



June 9, 1993

MAURICE E. FARR
1960 SW BURDETTE DRIVE
ROSEBURG OR 97470

RE: File# SWR-108

DEAR MAURICE E. FARR,

The Water Resources Department (WRD) received a little over 500 surface water registration statements in December, 1992. All of the files have been set up and receipts for the fees have been sent. The next step is to insure the maps received in support of the claims are acceptable based on Oregon Revised Statutes (ORS) and Oregon Administrative Rules (OAR).

I am returning the map you prepared for Earnest J or Anna Mae Alvarado. You will find the item which requires completion or correction shown below. I have the description followed by the ORS or OAR site and paraphrased statute or rule.

conveyance

ORS 539.120 "...the location of and each ditch, canal, pipeline or other means of conveying the water..."

diversion point size

OAR 690-28-025-(4)-(c) "The dimensions and capacity of any existing diversion systems."

You must return the map before the claim can be processed. If you cannot have the map to the WRD within 60 days, please inform me as to when it can be expected. Please mark all correspondence with the file number.

As always, if you have any questions, please give me a call.

Sincerely,

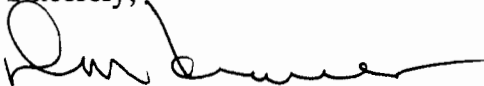

Don Knauer
Adjudication Specialist

Enclosures

J:\WP51\SWR\CLAIMANT\SWR-0108.00M



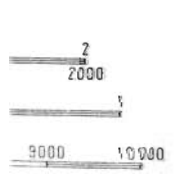
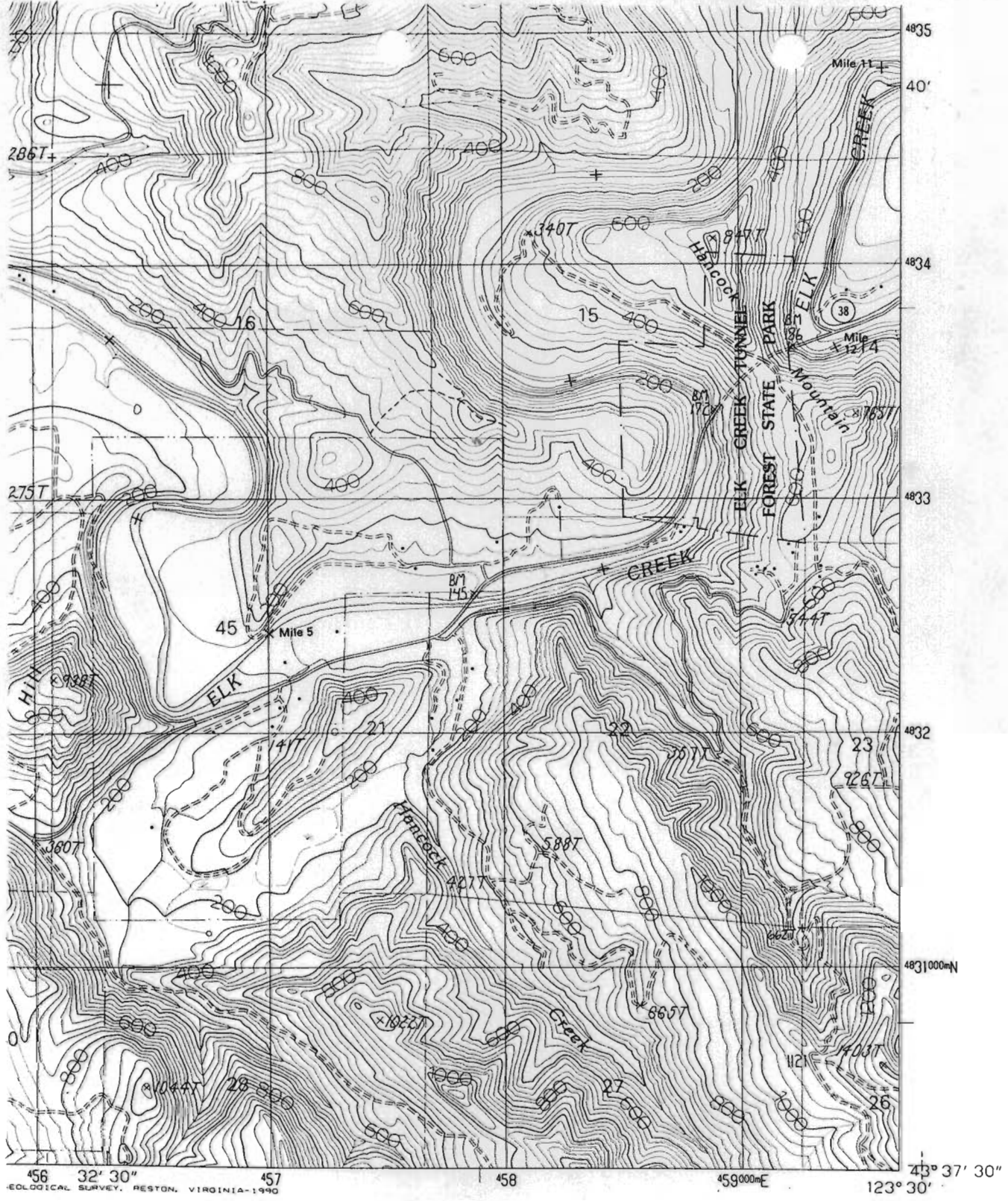

QUADRANGLE LOCATION

ROAD LEGEND

- Improved Road
- Unimproved Road
- Trail

- Interstate Route
- U.S. Route
- State Route

ELKTON, OREGON
PROVISIONAL EDITION 1990

43123-F5-TF-024

1	2	3	1 Twin Sisters 2 Gunter 3 Beaver Creek
4		5	4 Devils Graveyard 5 Putnam Valley 6 Old Blue
6	7	8	7 Kellogg 8 Yellow Butte

ADJOINING 7.5' QUADRANGLE NAMES

December 10, 1992

ERNEST ALVARADO
12768 STATE HIGHWAY 38
ELKTON OR 97436

RE: Surface Water Registration Statement

Dear Mr. Alvarado,

This will acknowledge that your Surface Water Registration Statement in the name of Ernest J. or Anna Mae Alvarado has been received by our office. The fees in the amount of \$ 30.00 have been received and our receipt # 94892 is enclosed. Your registration statement has been numbered SWR-108.

Our office will review your form and map in the near future. If necessary we will schedule a meeting with you that will include a site inspection. If there are problems with your form we are usually able to take care of them during our visit. We will be able to answer any questions you might have about the adjudication process at that time.

Please feel free to contact this office if you have any questions.

Sincerely,

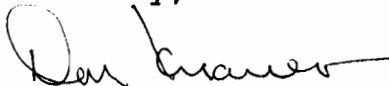

Don Knauer
Adjudication Specialist

enc

C:\WS\C\SWR-0108.001



**STATE OF OREGON
WATER RESOURCES DEPARTMENT**

RECEIPT # **94892**

3850 PORTLAND ROAD NE
SALEM, OR 97310
378-8455/378-8130 (FAX)

RECEIVED FROM: Ernest J. Alvarado
BY: _____

APPLICATION	
PERMIT	
TRANSFER	

CASH: CHECK: # 24-22 OTHER: (IDENTIFY)

TOTAL REC'D \$ 30.00

01-00-0 WRD MISC CASH ACCT

842.010	ADJUDICATIONS	\$ <u>30.00</u>
831.087	PUBLICATIONS/MAPS	\$
830.650	PARKING FEES Name/month	\$
_____	OTHER: (IDENTIFY)	\$

02-00-0 FEDERAL FUNDS

_____	OTHER: (IDENTIFY)	\$
-------	-------------------	----

03-00-0 WRD OPERATING ACCT

MISCELLANEOUS:			
840.001	COPY FEES		\$
850.200	RESEARCH FEES		\$
880.109	MISC REVENUE: (IDENTIFY)		\$
520.000	OTHER (P-6): (IDENTIFY)		\$
WATER RIGHTS:		EXAM FEE	RECORD FEE
842.001	SURFACE WATER	\$	842.002 \$
842.003	GROUND WATER	\$	842.004 \$
842.005	TRANSFER	\$	842.006 \$
WELL CONSTRUCTION		EXAM FEE	LICENSE FEE
842.022	WELL DRILL CONSTRUCTOR	\$	842.023 \$
842.016	WELL DRILL OPERATOR	\$	842.019 \$
	LANDOWNER'S PERMIT		842.024 \$

06-00-0 WELL CONST START FEE

842.013	WELL CONST START FEE	\$	CARD #	
	MONITORING WELLS	\$	CARD #	

45-00-0 LOTTERY PROCEEDS

864.000	LOTTERY PROCEEDS	\$
---------	------------------	----

07-00-0 HYDRO ACTIVITY

	LIC NUMBER	
842.011	POWER LICENSE FEE(FW/WRD)	\$
842.115	HYDRO LICENSE FEE(FW/WRD)	\$
_____	HYDRO APPLICATION	\$

RECEIPT # **94892** DATED: 12/9/92 BY: C. Engel