

8. REMARKS:

The water from the creek does not run freely into the Umpqua River all summer. Pools of water form in the creek during the summer (July - September) in the location of two separate springs within the stream bed. This springs are located approximately 1000 feet upstream from the mouth of the creek and the Umpqua River.

The creek banks are covered with sod such as clover and fescue extending from the field and some blackberry vines. Oak, ash and fir trees line the bank and provide shade and nesting areas for wildlife.

We do not allow the livestock to run freely to the river. All of the river frontage is fenced. The flood plain is left natural. Only the area needed to access the river to install and maintain our irrigation system is mowed within the flood plain.

RECEIVED
DEC 21 1992
WATER RESOURCES DEPT
SALEM, OREGON

DEC 21 1992

RECORDS DEPT.
SALEM, OREGON

Supporting Documents
of
Surface Water Registration Application

Application of The Young Loving Trust
Albert L. and Ella Mae Young Trustees

1. Surface Water Registration Statement Pre-1909 Vested Water Right Claim and Remarks [No. 8] as attached.
2. Registration Statement Map of property proposed for water right. T26S Sec. 13, R7W.
3. Photocopy of deed to property as filed Douglas County Clerks office, Vol 215, pg. 494 Book of Deeds.
4. Water Right Application Statement from Albert L. and Ella Mae Young. December 17, 1992.
5. Entries from the daily diary of Evan T. Woodruff, Cleveland Oregon. Entries taken from various periods between June 1, 1880-November 30, 1910.
6. Notarized statement from Ralph Krohn, grandson of Evan T. Woodruff.
7. Page from the will of Evan Thompson Woodruff of Douglas County, Oregon. Probated December 21, 1927, Recorded Vol. 5, p. 512 Probate Records, Douglas County Clerk, Roseburg, OR.

DEC 21 1992

WATER RESOURCES DEPT.
SALEM, OREGON

491 Youngs Lane
Roseburg, OR 97470
December 17, 1992

Water Resources Director
Water Resources Department
3850 Portland Road NE
Salem, Oregon 97310

Dear Sir:

Enclosed is an application for a Vested Water Right with a priority date of continuous use since June 1, 1880. The supporting documents validate the continuous use of stock water since that date.

The diary belonging to Evan Thompson Woodruff makes statements to give proof that livestock had been kept on this parcel of property until 1910. Evan Woodruff died at that time. His will states that animals were kept on the farm at the time the will was probated in 1927. A notarized statement by Ralph Krohn, grandson of Evan Woodruff, makes an additional statement that livestock was kept on the farm between 1927-1938. Jay E. Young and Katherine Young purchased the farm at that time (1938). Albert L. Young, son of Jay and Katherine, has lived on the farm since 1938. The original Jonathan Woodruff Donation Land Claim included the property described in this application. The Albert L. and Ella Mae Young property is a 42 acre parcel which was part of the Woodruff Donation Land Claim.

We are requesting water rights from the un-named stream because we use this water year round for stock water. The animals are not allowed to pasture over the riverbank. We maintain a fence above the river bank to keep the animals from watering at the river. Our domestic well does not give enough quantity to allow for stock water use all year.

Yours truly,

Albert L. Young

Ella Mae Young

Albert L. Young, Trustee
Ella Mae Young, Trustee
The Young Loving Trust

Vol 215 pg 494

151243

5.50

KNOW ALL MEN BY THESE PRESENTS, That We, JAY E. YOUNG and KATHARINE J. YOUNG, husband and wife, hereinafter called grantors,

in consideration of Ten Dollars, and other good and valuable considerations

to us paid by ALBERT LOWELL YOUNG and ELLA MAE YOUNG,

husband and wife, grantees, do hereby grant, bargain, sell and convey unto the said grantees, as tenants by the entirety, their heirs and assigns, all the following real property, with the tenements, hereditaments and appurtenances, situated in the County of Douglas and State of Oregon, bounded and described as follows, to-wit:

Beginning at a 1 1/2" x 30" iron pipe from which the SW corner of the Jonathan Woodruff Donation Land Claim No. 38, Twp. 26 S., R. 7 W., W. M., bears South 52° 37' West 3,190.73 feet, this point also being on the East right of way line of a 30.0 foot private road leading from County Road No. 13 through said D.L.C. No. 38 to the present home of Jay Young; thence South 46° 28' 30" East 1,908.23 feet to a 1 1/2" x 30" iron pipe; thence continuing South 46° 28' 30" East 342.48 feet to a point on the meander line on the left bank of the Umpqua River; thence upstream along said meander line as follows: South 68° 00' West 259.56 feet; South 68° 15' West 346.48 feet to a point; thence North 66° 03' West 244.13 feet to an iron pipe; thence continuing North 66° 03' West 1,676.15 feet to an iron pipe on the East right of way of said private road; thence along the East right of way of said private road as follows: North 30° 28' East 147.57 feet; North 32° 47' East 550.10 feet; North 40° 49' East 510.80 feet to the place of beginning, containing 40.34 acres, more or less.

To Have and to Hold the above described and granted premises unto the said grantees as tenants by the entirety, their heirs and assigns forever.

And We, the grantors, covenant that we are lawfully seized in fee simple of the above granted premises free from all incumbrances, excepting a certain mortgage in favor of the United States National Bank of Portland recorded April 25, 1949 in Book 20, Page No. 59466, Mortgage Records of Douglas County, Oregon, in the principal sum of \$7,500.00, which mortgage the grantees herein assume and agree to pay,

and that we will and our heirs, executors and administrators shall warrant and defend the

DEC 2
WATER RESC
SALEM,

and that we will and our heirs, executors and administrators, shall warrant and forever defend the above granted premises, and every part and parcel thereof, against the lawful claims and demands of all persons whomsoever.

Witness our hand and seal this 11 day of Dec- 1915

California
STATE OF OREGON,
County of Los Angeles

Jay E. Young (SEAL)
Katherine Young (SEAL)

On this 11 day of Dec- 1915

before me, the undersigned, a Notary Public in and for said County and State, personally appeared the within named JAY E. YOUNG and KATHARINE J. YOUNG, husband and wife,

and they acknowledged to me to be the identical individual described in and who executed the within instrument, and acknowledged to me that they executed the same freely and voluntarily.

IN TESTIMONY WHEREOF, I have hereunto set my hand and seal the day and year last above written.

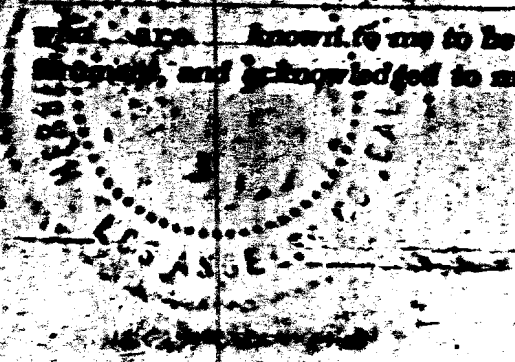

Herbert E. Mead
Notary Public for Oregon.
My Commission expires

151216

WARRANTY DEED

(FORM No. 716)

JAY E. YOUNG

TO

ALBERT LOWELL YOUNG et ux

STATE OF OREGON,

County of [unclear]

I certify that the within instrument was received for record on the 11 day of December 1915 at 3 o'clock P.M. and recorded in book 215 on page 494, Record of Deeds of said County.

WITNESS my hand and seal of County affixed.

ROY AGEE

County Clerk-Recorder.
Deputy.

STEVENS NEWS LAW PUB CO. PORTLAND, ORE.

RECORDED
INDEXED

DIARY OF EVAN T. WOODRUFF
Cleveland, Oregon
June 1, 1880-Nov. 30, 1910

DEC 21 1992
WATER RESOURCES DEPT.
SALEM, OREGON

The following entrys from the daily diary of Evan Woodruff are copied to prove that horse teams were in use and livestock (goats, cows, colts, sheep and beef cattle) were continually raised on the Woodruff Homestead.

All equipment was pulled or powered by work horses. The Woodruff family traveled to Roseburg, Umpqua Ferry and to Oakland by horse drawn buggy or wagon. They traveled from Oakland via train after 1884.

1880

- June 24th Run mower Raked hay etc. Firing cannon at
 Roseburg to Oakland.
- Aug. 12 Began threshing. Threshed nearly 800 Fine day.
- Sept. 9 Went to Winnifred. Broke the line shaft in the
 evening went to Umpqua Ferry & got it fixed. Fine day.
- Oct. 5 Hauled some rails, etc. Didn't do much. Father
 went to mill.
- Dec. 15 Killed hogs & did sundry work. Raining some.
- Dec. 25th Christmas Came to Cy's roads muddy. Had to
 swim my horse to get to the ferry boat at Roseburg.
 Went to the Christmas tree at Spores School House.
 Rained in evening.

1881

- Jan. 12 Rained until 2 PM hard most of the time. Rained
 all night nearly. River higher than it has been since
 1861. It is all over Garden Bottom and part of the
 Bottom on this side of the river. Did nothing today.
- Jan. 13 River falling fast. It liked three feet of being
 as high as it was in 1861.
- Jan. 14 Rained hard again as high as Wed.
- Feb. 16-17 Hauled wood and cut wood hauled hay. No rain but
 foggy and cloudy all day.
- March 8th Plowed in the fore noon.

1883

- Jan. 3 Cut wood and repaired the stable.
- Jan. 10 Killed hogs.
- May 24 Fine day. Sheep shearers here. S. W. plowed.
(S. W. is Sam Waggoner)
- May 25 Sheep Shearers got done. 165 sheep Fine day
 Taught.
- May 28 Sam Waggoner put his colt in the pasture. Dad
 went to town and got some wool sacks.
- June 6 Hot. Taught Bob, Mort & father hauling lumber.
- June 9 Went to Hubbard Creek for lumber.

1886

- Sept. 22 Brought the team home. Went to Roseburg with a
 load of wheat.
- Sept. 30 Shearing sheep.
- Oct. 20 Killed a hog
- Nov. 1 Got 50 ewe sheep.
- Nov. 15 Plowed with 2 team.
- Dec. 1 Sowed 10 acres with wheat.
- Dec. 2 Harrowed and plowed.
- Dec. 10 & 13 Went to mt top and brought a load of pickets.
 (Woodruff would have taken a team and wagon to mountain
 ranch of Marsters where pickets were cut for fencing.
 These pickets could have been the hand split pickets
 that were used for portable fences.
- Dec. 14 Killed 9 hogs.

1887

- Feb. 15 Got 1180 lbs. wheat (from) Booth. Returned to
 him at Good's Mill 1203 lbs.
- March 4 Plowed, harrowed and sowed oats after noon.
- March 18 Marked 12 pigs in fore noon.
- March 22 Plowed all day.

1887

- March 29 Drew manure....2 teams.
- April Went to Callahan's Mill got lumber for school house. (Possibly Cleveland School House)
- April Marked 7 lambs.
- April 21 Hauled rails to fix fence all day.
- May 3 Planted potatoes and plowed garden.
[Would have used horse or horses to pull plow.]
- May 9 Johnson got old Whity to milk.
- May 17 & 24 Went to Clarks (Mill) at Hubbard Creek for lumber.
- June 11 Went to Roseburg, took 25 sks. oats & sold to Merrel.
- July 8 Repaired thresher.
- July 11 Begin cutting oats.
- July 12 Cut oats, broke the master wheel.
- July 15 Cut wheat.
- July 22 Cut wheat. Broke pitman & other things.
- Aug. 3 Threshed 900 bu oats. Broke down and had to go to the shop.
- Aug. 4 Threshed wheat & oats. 1000bu.
- Aug. 8-31 Threshed for neighbors - Goods, Alderson, Johnson, Bob Woodruff, J. Conns, McKennys, Williams Bros., Landers, Grims, Sheffield, Harmon, Jones, Cranes, Laraut & Hayden.
- Sept. 17 Hauled wheat...2 teams.
- Sept. 21 Hauled wheat 32 sks to Rose & Flock's Mill.
- Sept. 26 Bill and Earn Crane shearing. (sheep)
- Oct. Killed a hog.
- Oct 14, 15 Got lumber from Clark's (Mill).
- Oct. 19 Marked 9 pigs after noon.
- Dec. 19 Killed 14 hogs. Sowed 3 acres oats 4 acres wheat.

1887

Dec. 22 Plowed. 2 teams.
Dec. 23 Sowed 15 acres Egyptian oats.

1888

March 16 Sowed wheat fore noon. Found the cow Ammi.
April 26 Worked on road. Kingcade, me and team.
Worked 7 days on road.

Book 3 - Cleveland, OR 1893

1893

Nov. 8 Sat. Nov. 4 West to sale at Wilsons bought 2 cows
for 16.00.
Nov. 7 Killed beef afternoon.
Dec. 5 Plowed artichock patch.
Dec. 7 Hauled straw & killed beef.
Dec. 8 Peddled out beef.
Dec. 12 Went to Bobs & spayed 4 hogs for him.
Dec. 17 Hauled portable fence.
Dec. 25 Hauled corn to the hog pens.
Dec. 30 Plowed 2 teams.

1898

May 5 Hauled pickets.
Today: Hauled 2 load pickets.
May 9 Went to Wilbur with Wn. to catch the local
(train).
May 15 12 Cultivated the prune orchard.
May 14 Picked strawberries and took them to town.
Shipped 3 crates to P. C. H. S. A. and sold 1
crate to Mrs. McClellan.

1898

May 23 Hauled stone and rails for fence. Clay cultivated corn by harrowing.

June 1 Picked and hauled 26 crates of Berries sold to Patterson and Fletcher for 50 cts. per crate.

June 7 Hauled the alfalfa hay and cut some more hay.

July 22 Cultivated strawberries Clay plowed corn.

July 7 Went to Oakland and got McCormack Binder and Creed Cheenowith and Bates came over to set up Binder.

July 8 Set up Binder and began cutting grain.

July 25 Commercial threshing. Threshed 1100 bushels oats and wheat. Fine day. Threshed for following July 29-Aug. 3 Longs, Burkharths, Marsters, Aldersons, Orcots (Orcutts), Fairfields.

Sept. 3 Hauled school house wood fore noon.

Oct. 17 Worked the colts Fly & Dobie.

Oct. 23 Cut up hog let Mother have 26 lobs. Went to Leo Marsters & borrowed Leo Billie Goat.

Today Hauled posts & pickets for fence.

Nov. 24 Thanksgiving. Worked the filley Fly.

Saturday Shod Dills horse and did sum work.

Nov. 30 Worked at dressing stone for grave. (Sandstone quarry located on Woodruff homestead on the river. Now owned by Youngs. Evan Woodruff was noted for his stonework. Woodruff house, barn, all bldg. foundations are of sandstone)

Dec. 5 Went to Roseburg to serve as a juror. Got there at 8 o'clock.

Dec. 6 Set on jury.

Dec. 7 Set on another jury. Court house burned in the evening.

Dec. 8 Excused as juror. Came home after noon.

Today Cold 19 degrees. Plowed 3 teams clear weather & no fog.

1898

- Dec. 20 Killed 9 hogs.
Dec. 21 Cut up hogs, salted them in the evening.
Dec. 26 Plowed 3 teams, fine day.

1904

- Jan. 26 Plowed 2 teams.
March 16 Took dressed hog which brought me 23.50 weighing 326 lbs. 'The kids have been coming for a week about one fourth of them have died. Have about 20 now alive.
Apr. 2 Dehorned about 20 head of cattle fore noon.
Apr. 5 Leo Marsters here shearing.
Apr. 16 Went to Roseburg took mohair 518 1/2 lbs. from 126 goats 2 clips sold to L. A. Marsters at 30 cents per #.
May-June Constructing barn and spent time hauling lumber from 'Clarks'. (Clark's Mill located near mouth of Hubbard Creek and Umpqua River. Presently known as McKay Road).
June 13-July 3 (Cut hay during this period using 2 teams and 2 horse drawn mowers.)
July 21 I went to Roseburg Took 1 1/2 tier wood to PLAINDEALER (newspaper).
Aug. 3 Set wagon tires & repaired wagon.
Aug. 23 Went to Roseburg Traded 50 tier wood to Sykes for buggy. (Sam Sykes had a merchantile/ hardware store)
1905
March 17 Began plowing prune orchard. 2 teams.
March 25 The old cow got into the creek. Got her out but her leg was broken so had to kill her.
April 25 Went down to Vinsons and to Umpqua Ferry for lumber got 500 ft. at Umpqua Ferry.
April 26 Went to Clarks for lumber 4 horses.

1905

May 18 Peddled beef.
June 1 Killed beef and peddled it out today.
June 16 Hauled hay 2 teams.
July 6 Alfred took last load of wood to Soldiers Home.
Sept. 18 The men finished shearing goats.
Oct 20,21, 29 Plowed teams
Oct. 24 Went to Longs & brought home 30 bu. Australian
 wheat to sow.Plowed after noon. Oct. 29- 2 teams.
Dec. 1 Dressed stone.

1910

Jan. 4 Plowed after noon 3 teams
Jan. 11 Killed 4 hogs.
Jan. 19 Moved portable fence fore noon. Worked colt after
 noon.
Jan. 31 Plowed 3 teams.

July 23rd (Susan Woodruff added this last entry.)
 Evan T. Woodruff died 28th day of March , 2:30 PM.
My dear husband has left me to battle this world with a good farm
and other means, but it is hard to give him up, so lonely, but I
know he is at peace and rest.

John Krohn is managing the farm got through cutting grain
the 19th and commenced the stock on the 21st. Geo. Bacon, Mr.
Owens and Mr. Stiner are helping him.

Aug. 5 Paid Mabel (Woodruff Krohn) for goats that was
sold of Alfs and Mabels. Paid Mabel \$20.

End of Diary

The above information is not the complete diary. Evan Woodruff kept a daily account of his life on the ranch. We have only submitted records covering at least every five years to prove there has continuously been livestock using the creek for watering in Section 13, Twn 26S, Range 7W.

Evan T. Woodruff died in 1910. The estate was not probated until 1927. Page 1 of Mr. Woodruff's will states that his personal property included horses, cattle, goats, and other live stock. This will was recorded in the Probate Wills, V. 5, pg. 512, dated Dec. 21, 1927 in the records of the Douglas County Courthouse, Douglas County Clerk. Page 1 of this record is included with this application.

Evan T. Woodruff was the son of Anthony And Martha Woodruff. Anthony Woodruff was the brother of Jonathan and Mary Ellen Woodruff. Jonathan and Mary Ellen (Donation Land Claim No. 38) sold the land claim to Anthony and Martha for \$1000. This sale took place on Oct. 27, 1856 and was recorded May 4, 1858 in Book 1 of the Book of Deeds, pg. 242 and again recorded March 14, 1864, Douglas County Courthouse. Evan T. Woodruff received his share of the ranch upon the death of his parents, he paid the other members of the family for their share of the property. This is recorded in the probate records, Vol. 8, pg. 496-497, Douglas County Clerks records, Feb. 24, 1885.

An abstract of the property is located at the Douglas County Museum Library in Roseburg.

The A. L. and Ella Mae Young 42 acre property is located in Section 13 of the Jonathan Woodruff D. L. C. Albert L. has lived on the property since 1938 when at that time his parents, Jay E. and Katherine, purchased the total ranch from the heirs of Evan T. Woodruff in 1938. Between the date of Evan Woodruff's death in 1910 and 1938 the ranch was operated by John Krohn and his wife Mabel Woodruff Krohn. The Krohn's son Ralph Krohn states that livestock was always raised during those years of his parents ownership and operation of the ranch. On July 23, 1910, Susan Woodruff added to the diary that, "John Krohn is managing the farm."

A. L. and Ella Mae acquired the property in Section 13 from Jay and Katherine Young in 1950.

The Youngs have raised sheep, horses and cattle since that purchase in 1938. Livestock on the ranch have always watered at the creek located in Section 13 TWN 26S Range 7W.

It has been stated by the Woodruff/Krohn family that Jonathan and Mary Ellen Woodruff stayed in Garden Valley with the Grubbs when they first arrived in Oregon in the early 1850s. The river was frozen during that first winter and they drove the cattle across the river to their land claim at that time. The Grubb D. L. C. is located in Lower Garden Valley.

DEC 21 1992

WATER RESOURCES DEPT.
SALEM, OREGON

To Whom It May Concern:

My family John and Mabel Krohn kept/raised livestock on the Woodruff/Krohn farmstead during the years between 1927 and 1938. The livestock had the use of the stream for watering at that time. This stream is located in Section 13, TWN 26S Range 7W which is the located on the A. L. Young property. This property is part of the Jonathan and Mary Ellen D. L. C. No. 38.

I was raised on this farm. My parents were John and Mabel Krohn. The Evan T. Woodruff diary is in possession of my family. Evan Thompson Woodruff and Susan Woodruff were my grandparents.

Signed:

Ralph Krohn

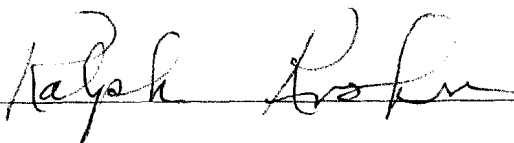



Date: 11-16-92



Dec. 21, 1927
Recorded Vol 5, pg 512
Private Will

WALTER B. JOHNSON, DEED
SALESMAN, OREGON

WILL.

KNOW ALL MEN BY THESE PRESENTS: That I, Evan Thompson Woodruff, of Douglas County, Oregon, being of sound mind and memory, do make this my last Will and Testament towit:

1st. I give and bequeath unto my wife Susan Warren Woodruff, all all my personal property, consisting of Horses, Cattle, Goats, and all other live stock, money, notes and accounts, vehickles, farming implements and all other personal property, to have and to hold the same forever.

2nd. I give and bequeath unto my beloved wife Susan Warren Woodruff all the rents emoluments and profits arising from my Homestead farm situated near Cleveland Post Office, and consisting of parts of Sections Twenty-four and Thirteen, in Township Twenty-six South of Range No. Seven West, and parts of Sections Eighteen and Seven in Township Twenty-six, South, Range No. Six West Willamette Meridian; and the South-east Quarter of the South-east Quarter of Section Fifteen of Township No. Twenty-six, South, Range Seven West Willamette Meridian, and all the rest and residue of any real property which I may have at my death, to have and to hold for her own use and maintainance said rents profits and emoluments during her natural life time, unless she should marry, then from and after the date of said marriage, it is my will that she receive only one third of said rents profits and emoluments from said

SURFACE WATER REGISTRATION CHECKLIST

(received after July 18, 1990)

CHECK BASIN MAP Sec NAME Umpqua # 16 UNADJUDICATED AREA ? YES
RECEIPT # 95304 S W R NUMBER 157
CHECK ENCLOSURES date PRELIMINARY DATA BASE ENTRY dup
ACKNOWLEDGEMENT LETTER date ENTER ON STREAM INDEX _____
CHECK QUADRANGLE MAP date CHECK GLO PLATS _____
WATERMASTER CHECKLIST _____ PUBLIC NOTICE PUBLICATION date

FORM REVIEW

_____ blanks filled in
_____ signed
_____ date received stamped

MAP REVIEW

source and trib
_____ diversion point location
_____ conveyances (pipes, ditch, etc.)
 place of use
 scale
 township, range, section
 north arrow
 CWRE stamp
 disclaimer
_____ date survey was performed
_____ P.O.B. of survey
_____ dimensions and capacity of diversion system
 "beneficial use" type title
 "permanent-quality" paper

WATER RIGHT RECORD CHECK _____ FIELD INSPECTION _____
FINAL FILE REVIEW _____ FINAL DATA BASE ENTRY _____
ENTER ON PLAT CARDS _____

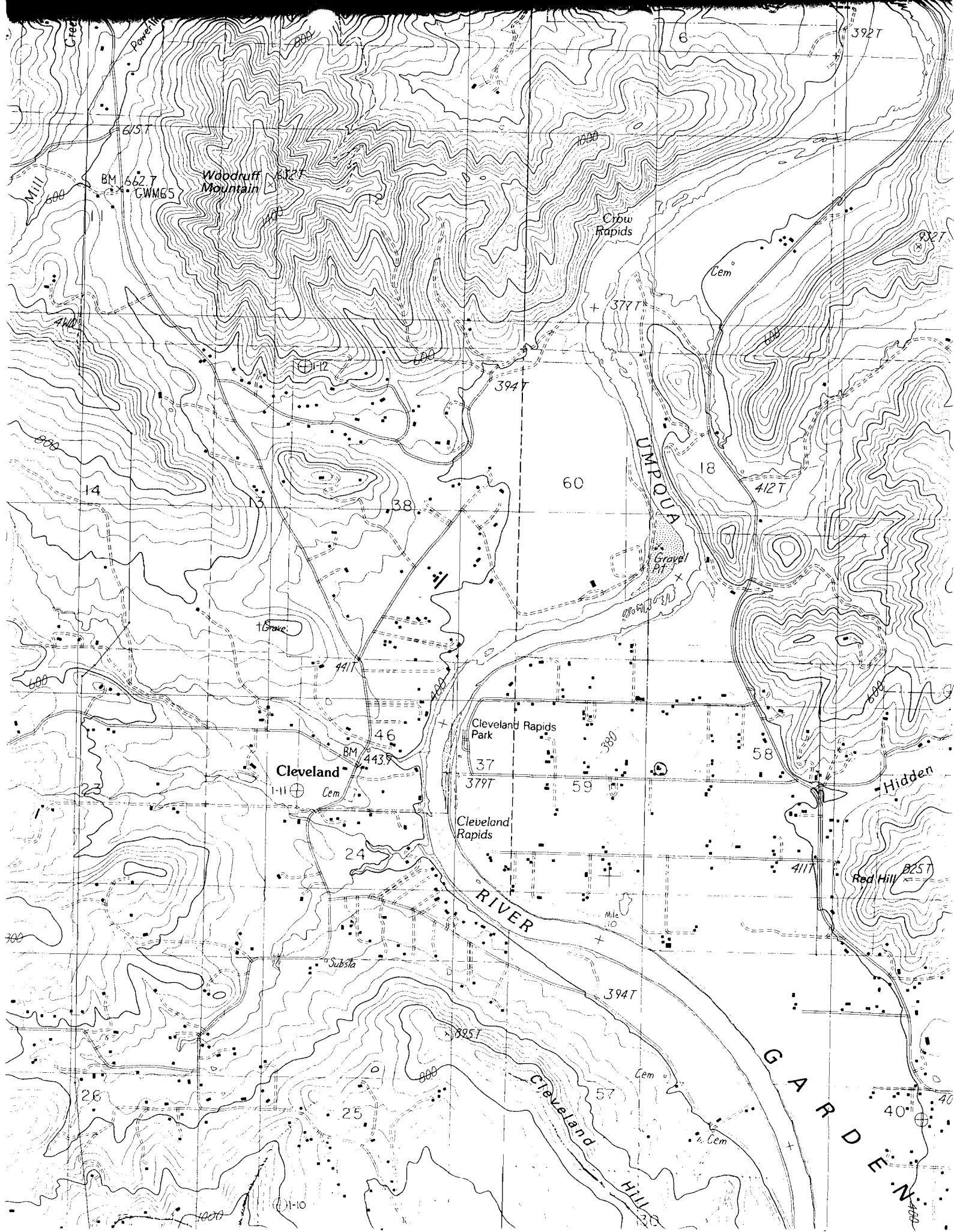

January 21, 1993

ALBERT OR ELLA MAE YOUNG
491 YOUNGS LANE
ROSEBURG OF 97470

Dear MR & MRS YOUNG,

This will acknowledge that your Surface Water Registration Statement in the name of ALBERT OR ELLA MAE YOUNG has been received by our office. The fees in the amount of \$200.00 have been received and our receipt #95304 is enclosed. Your registration statement has been numbered SWR-157.

Our office will review your form and map in the near future. If necessary we will schedule a meeting with you that will include a site inspection. If there are problems with your form we are usually able to take care of them during our visit. We will be able to answer any questions you might have about the adjudication process at that time.

Please feel free to contact this office if you have any questions.

Sincerely,



Don Knauer
Adjudication Specialist

Enclosure

C:\WP51\SWR\CLAIMANT\SWR-0157.001



3850 Portland Rd NE
Salem, OR 97310
(503) 378-3739
FAX (503) 378-8130

STATE OF OREGON
WATER RESOURCES DEPARTMENT
 3850 PORTLAND ROAD NE
 SALEM, OR 97310
 378-8455/378-8130 (FAX)

RECEIPT # **95304**

RECEIVED FROM: <u>Ella Mae Young</u>	APPLICATION
BY: _____	PERMIT
	TRANSFER

CASH: CHECK: # 96-505 OTHER: (IDENTIFY) _____

TOTAL REC'D \$ 200.00

01-00-0 WRD MISC CASH ACCT

842.010	ADJUDICATIONS	\$ <u>200.00</u>
831.087	PUBLICATIONS/MAPS	\$
830.650	PARKING FEES Name/month	\$
_____	OTHER: (IDENTIFY)	\$

02-00-0 FEDERAL FUNDS

_____	OTHER: (IDENTIFY)	\$
-------	-------------------	----

03-00-0 WRD OPERATING ACCT

MISCELLANEOUS:

840.001	COPY FEES	\$
850.200	RESEARCH FEES	\$
880.109	MISC REVENUE: (IDENTIFY)	\$
520.000	OTHER (P-6): (IDENTIFY)	\$

WATER RIGHTS:

842.001	SURFACE WATER	EXAM FEE	842.002	RECORD FEE
842.003	GROUND WATER	\$	842.004	\$
842.005	TRANSFER	\$	842.006	\$

WELL CONSTRUCTION

842.022	WELL DRILL CONSTRUCTOR	EXAM FEE	842.023	LICENSE FEE
842.016	WELL DRILL OPERATOR	\$	842.019	\$
	LANDOWNER'S PERMIT	\$	842.024	\$

06-00-0 WELL CONST START FEE

842.013	WELL CONST START FEE	\$	CARD #	
	MONITORING WELLS	\$	CARD #	

45-00-0 LOTTERY PROCEEDS

864.000	LOTTERY PROCEEDS	\$
---------	------------------	----

07-00-0 HYDRO ACTIVITY

842.011	POWER LICENSE FEE(FWWRD)	LIC NUMBER	\$
842.115	HYDRO LICENSE FEE(FWWRD)		\$
_____	HYDRO APPLICATION		\$

RECEIPT # **95304**

DATED: 12/22/92

BY: C. Engel