

SECTION 2, TOWNSHIP 27 SOUTH,
RANGE 15 EAST, W.M.

NOTE: CHANGE IN PLACE OF USE ONLY

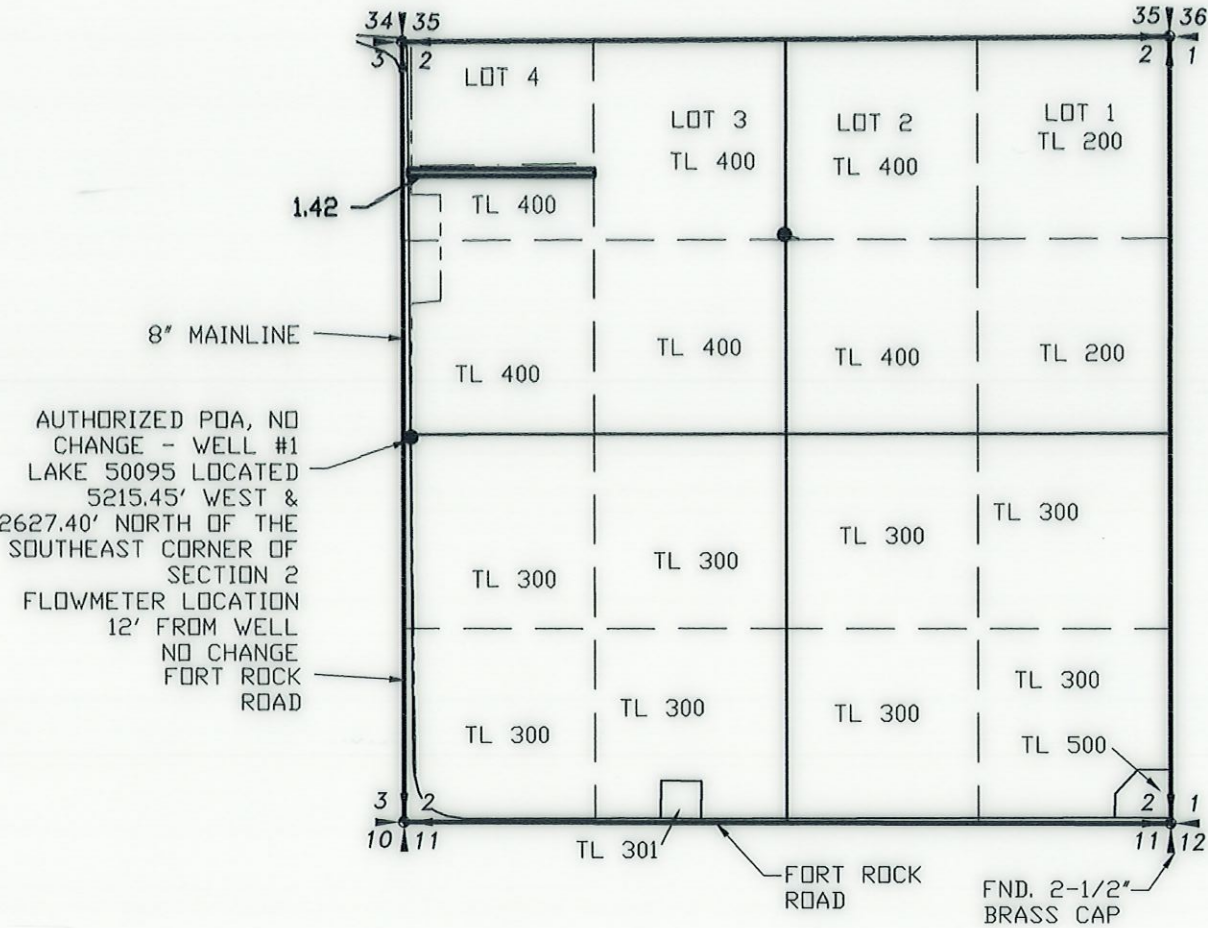

CLAIM OF BENEFICIAL USE MAP

FOR

DANIEL & LEANNE MILES

SECTION 2, TOWNSHIP 27 SOUTH RANGE 15 EAST,
SECTION 18, TOWNSHIP 27 SOUTH RANGE 16 EAST,
LAKE COUNTY, OREGON

- LEGEND**
- SECTION LINE
 - 1/4 SECTION LINE
 - 1/16 SECTION LINE
 - IRRIGATION MAIN LINE
 - WHEEL LINE

TRANSFER NO. T-13457

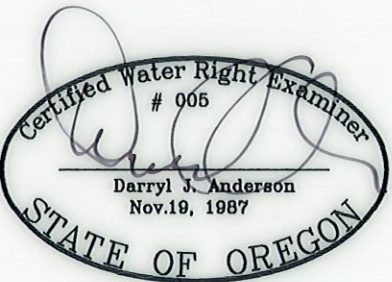

RENEWAL 12/31/25

SCALE: 1"=1320'

Received
FEB 26 2025
OWRD

NOTE:
PREPARATION OF THIS MAP IS FOR IDENTIFYING
WATER RIGHTS ONLY. IT HAS NO INTENT TO PROVIDE
LOCATIONS OR DIMENSIONS OF PROPERTY BOUNDARIES.

REVISION	BY

ANDERSON ENGINEERING
AND SURVEYING, INC.
P.O. BOX 28
LAKEVIEW, OREGON 97630
(541) 947-4407/FAX: 947-2321
WWW.ANDERSONENGINEERING.COM

FOR: DANIEL & LEANNE MILES
81941 BUICK LANE
SILVER LAKE, OR
97638

CLAIM OF BENEFICIAL USE MAP
TRANSFER NO. T-13457
SEC. 2, T27S R15E, W.M.

DATE:	12/10/24
SCALE:	1"=1320'
DWG. BY:	R.C.
JOB:	2024-095
FILE:	2024-095
SHEET:	2 OF 2

SECTION 18, TOWNSHIP 27 SOUTH,
RANGE 16 EAST, W.M.

NOTE: CHANGE IN PLACE OF USE AND POINT OF
APPROPRIATION

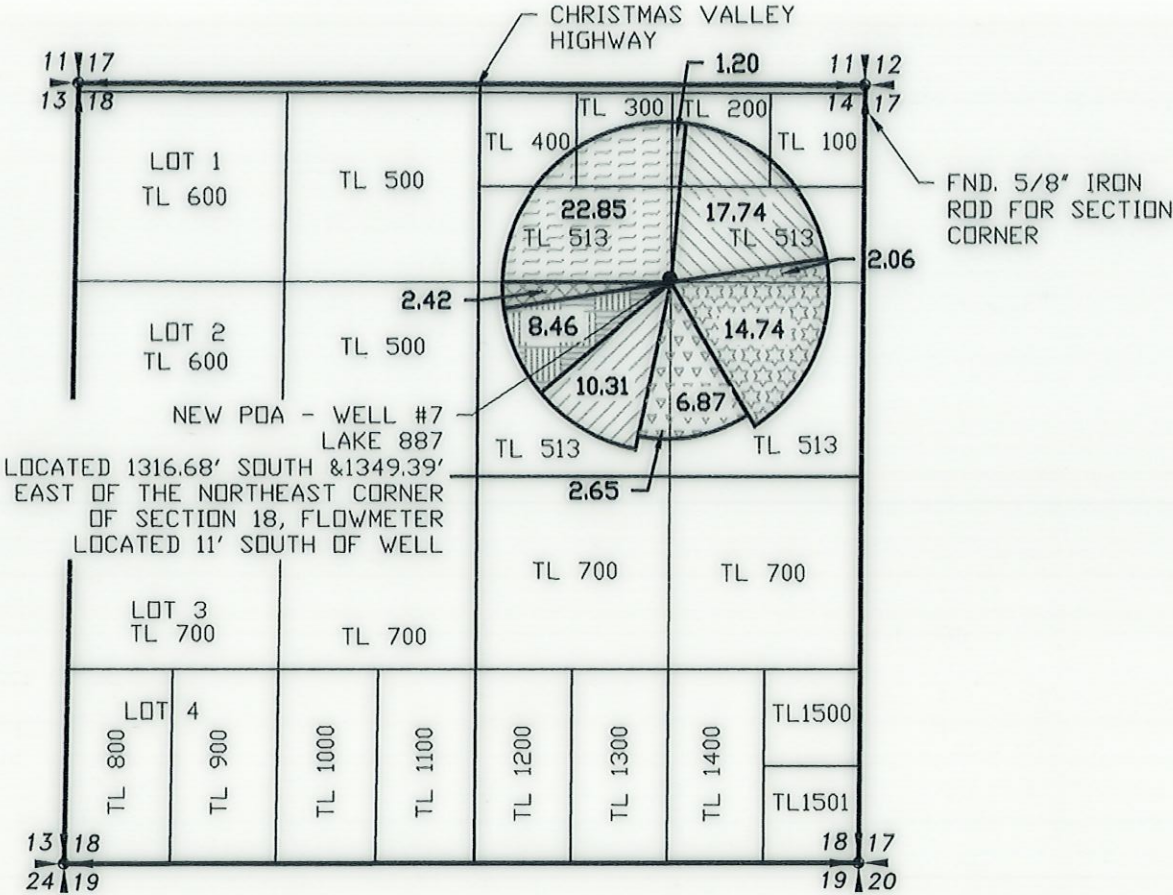

PLACE OF USE - 2.42 ACRES
CERTIFICATE 94357
PRIORITY 1/15/1950



PLACE OF USE - 24.05 ACRES
CERTIFICATE 94359
PRIORITY 2/14/1947

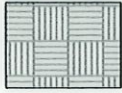

PLACE OF USE - 8.46 ACRES
CERTIFICATE 94361
PRIORITY 1/17/1955



PLACE OF USE - 16.80 ACRES
CERTIFICATE 94362
PRIORITY 4/10/1956



PLACE OF USE - 9.52 ACRES
CERTIFICATE 94365
PRIORITY 2/6/1959



PLACE OF USE - 17.74 ACRES
CERTIFICATE 48608
PRIORITY 8/9/1976



PLACE OF USE - 10.31 ACRES
CERTIFICATE 35750
PRIORITY 11/6/1958

CLAIM OF BENEFICIAL USE MAP

FOR

DANIEL & LEANNE MILES

SECTION 2, TOWNSHIP 27 SOUTH RANGE 15 EAST,
SECTION 18, TOWNSHIP 27 SOUTH RANGE 16 EAST,
LAKE COUNTY, OREGON

LEGEND

- SECTION LINE
- 1/4 SECTION LINE
- 1/16 SECTION LINE
- IRRIGATION MAIN LINE
- WHEEL LINE



SCALE: 1"=1320'

TRANSFER NO. T-13457



RENEWAL 12/31/25

Received
FEB 26 2025
OWRD

NOTE:
PREPARATION OF THIS MAP IS FOR IDENTIFYING
WATER RIGHTS ONLY. IT HAS NO INTENT TO PROVIDE
LOCATIONS OR DIMENSIONS OF PROPERTY BOUNDARIES.

REVISION	BY

ANDERSON ENGINEERING
AND SURVEYING, INC.

P.O. BOX 28
LAKEVIEW, OREGON 97630
(541) 947-4407/FAX: 947-2321
WWW.ANDERSONENGINEERING.COM

FOR:
DANIEL & LEANNE MILES
81341 BUICK LANE
SILVER LAKE, OR
97638

CLAIM OF BENEFICIAL USE MAP
TRANSFER NO. T-13457
SEC. 18, T27S R16E, W.M.

DATE:	12/10/24
SCALE:	1"=1320'
DWG. BY:	R.C.
JOB:	2024-095
FILE:	2024-095
SHEET:	1 OF 2