

JAMES F. GOSSON Consulting Engineer

CIVIL ENGINEER
LAND SURVEYOR
WATER RIGHTS EXAMINER

(503) 459-2243

September 30, 1993

Oregon Water Resources Department
3850 Portland Road, N.E.
Salem, Oregon 97310

RECEIVED
OCT 01 1993
WATER RESOURCES DEPT.
SALEM, OREGON

Attention: Don Knauer

Re: SWR - 159 (Verberkmoes)

In response to your letter of June 28, 1993, enclosed is the claim map with corrections.

Please contact me if you need additional information.

Very truly yours,



James F. Gosson

Enclosures

JFG/p
B:
93-180

REGISTRATION STATEMENT MAP
PRE-1909 VESTED WATER RIGHT CLAIM
IN THE NAME OF JOHN VERBERKMOES

RECEIVED

DEC 21 1992

SECTION 12, TOWNSHIP 28 SOUTH, RANGE 5 WEST, W.M. SALEM, OREGON

WATER RESOURCES DEPT.

SALEM, OREGON

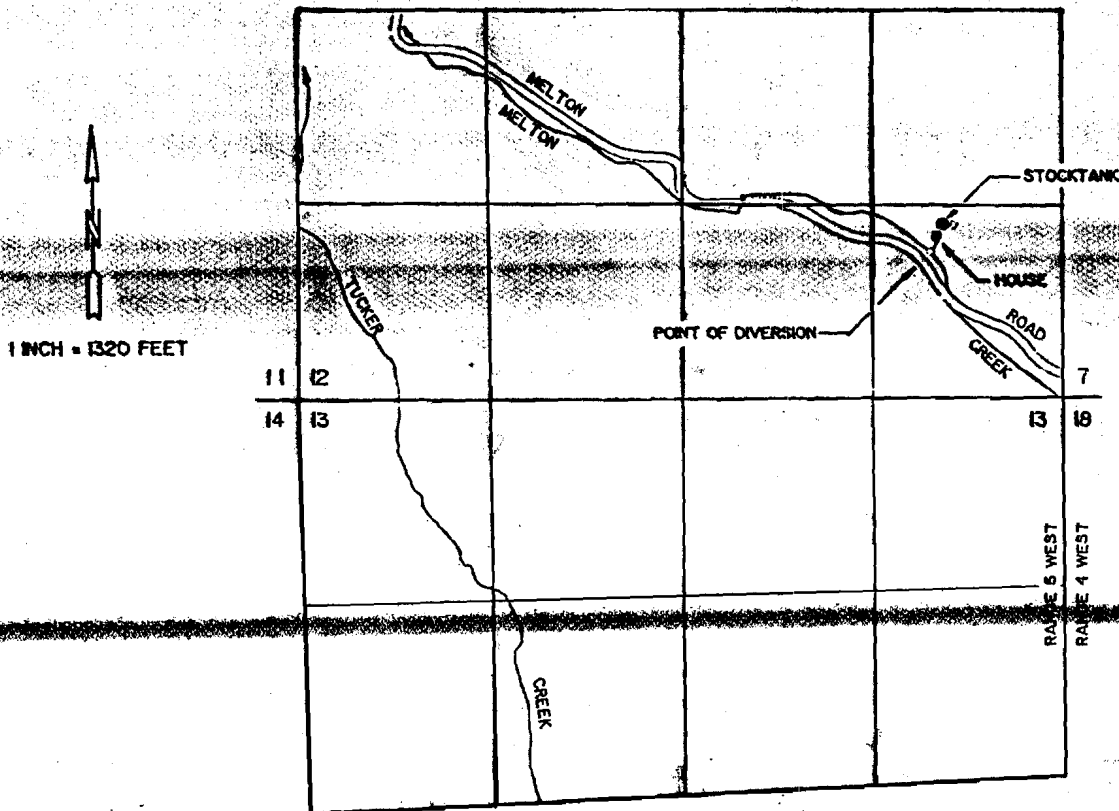

THE POINT OF DIVERSION IS LOCATED 1000 FEET NORTH AND 920 FEET WEST FROM THE SOUTHEAST CORNER OF SECTION 12, BEING WITHIN THE SE 1/4 OF THE SE 1/4 OF SECTION 12, TOWNSHIP 28 SOUTH, RANGE 5 WEST, W.M., DOUGLAS COUNTY.

THE PURPOSE OF THIS MAP IS TO IDENTIFY THE LOCATION OF THE WATER RIGHT. IT IS NOT INTENDED TO PROVIDE INFORMATION RELATIVE TO THE LOCATION OF PROPERTY OWNERSHIP BOUNDARY LINES.

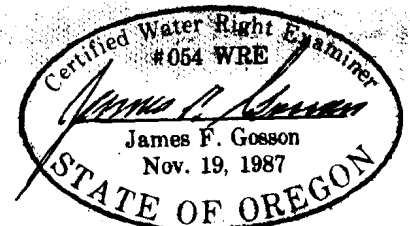

SURFACE WATER REGISTRATION STATEMENT
PRE-1909 VESTED WATER RIGHT CLAIM
IN THE NAME OF JOHN VERBERKMOES

RECEIVED

DEC 21 1992

WATER RESOURCES DEPT.
SALEM, OREGON

DESCRIPTION OF THE PRESENT DELIVERY SYSTEM

A 3/4 horsepower electric motor with a jet pump located in the basement of the house delivers water via a 1 1/2" x 100' buried poly pipeline to the house, a stocktank, and six hosebibs located around the house and outbuildings. The irrigated area consists of approximately 1/2 acre of lawn, shrubs and garden in the vicinity of the house.

Motor

Dayton
HP: 3/4
Model: 3K983
RPM: 3450

Pump

Walling Jet
Model: CPJ075

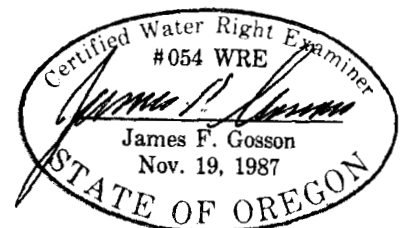

SURFACE WATER REGISTRATION STATEMENT
PRE-1909 VESTED WATER RIGHT CLAIM
IN THE NAME OF JOHN VERBERKMOES

RECEIVED
DEC 21 1992
WATER RESOURCES DEPT.
SALIDA, OREGON

CAPACITY OF THE PRESENT DELIVERY SYSTEM

$H_{ELEVATION} = 15 \text{ FT.}$

$H_{PRESSURE} = 60 \text{ lbs/inch}^2$

$H_{FRICTION} = 2'/100' \text{ (estimated)}$

$L = 100 \text{ FT.}$

$$Q = \frac{CXHP}{H_{TOTAL}} = \frac{(6.61)(0.75)}{15 + (2.31)(60) + 2} = \frac{4.96}{155.6} = 0.0319 \text{ cfs} > 0.01 \text{ cfs, o.k.}$$

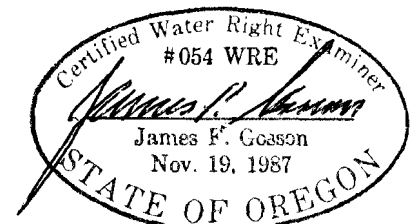

2138 Melton Road
Roseburg, Oregon 97470
December 16, 1992

RECEIVED

DEC 21 1992

WATER RESOURCES DEPT.
SALEM, OREGON

Attention: Don Knauer:

Dear Don:

During our telephone conversation on December 15, 1992
You asked me to indicate when I would be sending evidence to
support my claim to a pre - 1909 Vested Water Right.

The evidence will consist of information from tax rolls,
deeds, newspapers, government maps, government documents and
affidavits from eye witnesses.

Gathering and compiling such information is laborious and
time consuming; I expect to submit it during the first half
of 1993, however, if it is advantageous to your department to
receive evidence sooner, I will try to accommodate.

Very truly yours,

John Verberkmoes

SURFACE WATER REGISTRATION CHECKLIST

(received after July 18, 1990)

CHECK BASIN MAP Sec NAME Unyquis # 16 UNADJUDICATED AREA ? YES
RECEIPT # 95272 S W R NUMBER 159
CHECK ENCLOSURES Sec PRELIMINARY DATA BASE ENTRY SWR
ACKNOWLEDGEMENT LETTER Sec ENTER ON STREAM INDEX _____
CHECK QUADRANGLE MAP Sec CHECK GLO PLATS _____
WATERMASTER CHECKLIST _____ PUBLIC NOTICE PUBLICATION Sec

FORM REVIEW

_____ blanks filled in
_____ signed
_____ date received stamped

MAP REVIEW

source and trib
 diversion point location
 conveyances (pipes, ditch, etc.)
 place of use _____ IRRIGATION
 scale
 township, range, section
 north arrow
 CWRE stamp
 disclaimer
_____ date survey was performed
 P.O.B. of survey
 dimensions and capacity of diversion system
 "beneficial use" type title
 "permanent-quality" paper

11/15 WATER RIGHT RECORD CHECK 710 ACRES FIELD INSPECTION _____
FINAL FILE REVIEW _____ FINAL DATA BASE ENTRY _____
ENTER ON PLAT CARDS _____

October 4, 1993

JAMES F GOSSON
580 S STATE ST
SUTHERLIN OR 97479

RE: SWR-159

Dear Jim,

This will acknowledge the receipt of the information I requested in regards to the pre-1909 vested water right claim in the name of JOHN VERBERKMOES. Thanks for your prompt attention to this matter.

Sincerely,

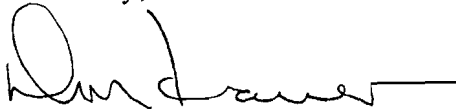

Don Knauer
Adjudication Specialist

j:\w\slcl\swr-0159.002



3850 Portland Rd NE
Salem, OR 97310
(503) 378-3739
FAX (503) 378-8130

June 28, 1993

JAMES F. GOSSON
580 S STATE STREET
SUTHERLIN OR 97479-9536

RE: File# **SWR-159**

DEAR JAMES F. GOSSON,

The Water Resources Department (WRD) received a little over 500 surface water registration statements in December, 1992. All of the files have been set up and receipts for the fees have been sent. The next step is to insure the maps received in support of the claims are acceptable based on Oregon Revised Statutes (ORS) and Oregon Administrative Rules (OAR).

I am returning the map you prepared for John Verberkmoes. You will find the item which requires completion or correction shown below. I have the description followed by the ORS or OAR site and paraphrased statute or rule.

place of use (1/4 1/4)

ORS 539.240 (2) (d) (B) "The location of place of use by quarter-quarter section..."

1/10 acre

OAR 690-28-025-(4)-(d) "The number of acres irrigated in each quarter quarter shall be shown to the nearest tenth of an acre."

You must return the map before the claim can be processed. If you cannot have the map to the WRD within 60 days, please inform me as to when it can be expected. Please mark all correspondence with the file number.



As always, if you have any questions, please give me a call.

Sincerely,

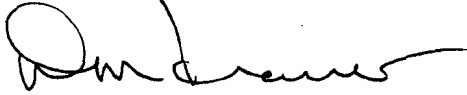
A handwritten signature in black ink, appearing to read "Don Knauer". The signature is fluid and cursive, with a large initial "D" and a long horizontal stroke at the end.

Don Knauer
Adjudication Specialist

Enclosures

J:\WP51\SWR\CLAIMANT\SWR-0159.00M

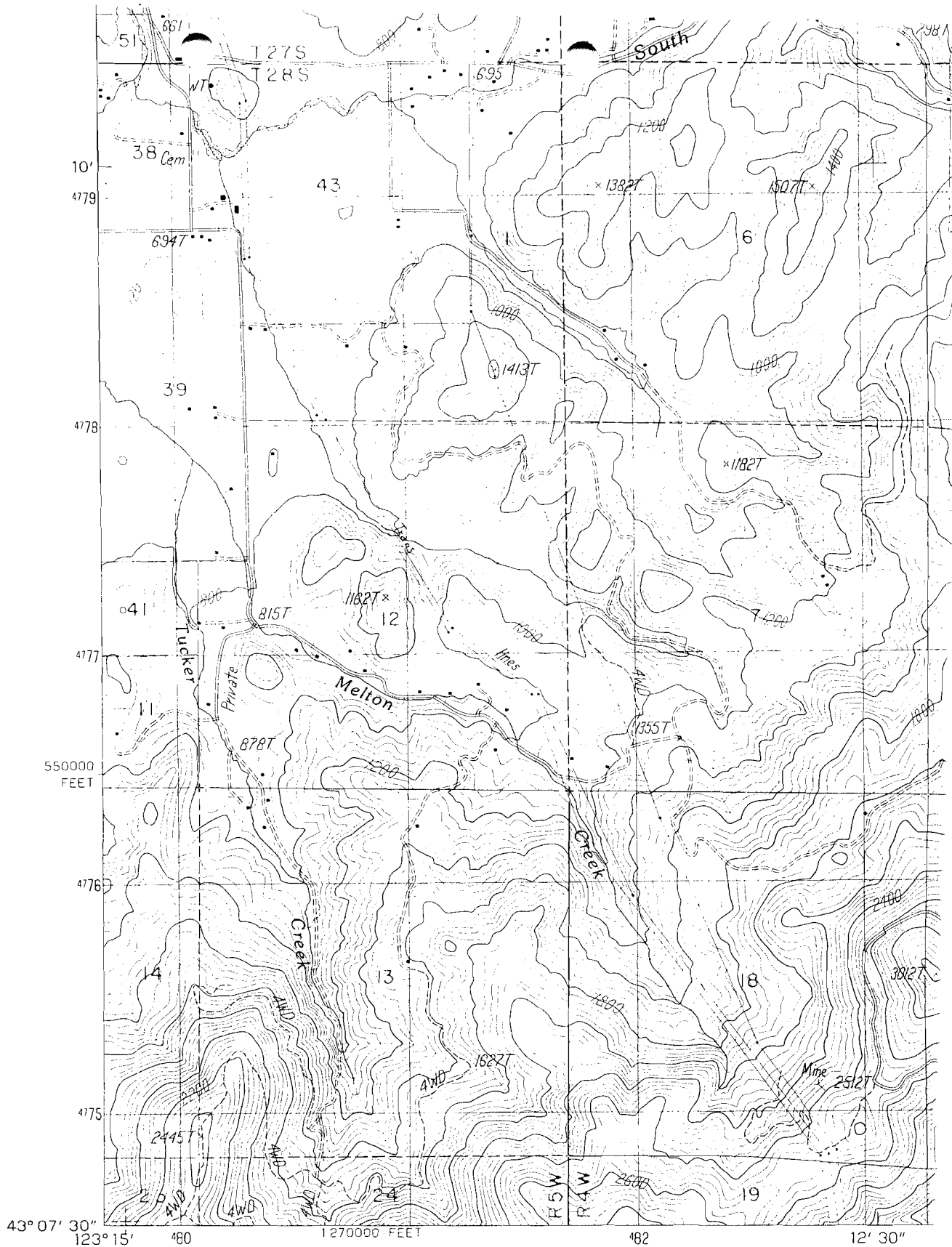

PRODUCED BY THE UNITED STATES GEOLOGICAL SURVEY
 CONTROL BY USGS, NOS/NOAA
 COMPILED FROM AERIAL PHOTOGRAPHS TAKEN 1982
 FIELD CHECKED 1984. MAP EDITED
 PROJECTION LAMBERT CONFORMAL CONIC
 GRID: 1000-METER UNIVERSAL TRANSVERSE MERCATOR ZONE 10
 10,000-FOOT STATE GRID TICKS OREGON, SOUTH ZONE
 UTM GRID DECLINATION 0°08' WEST
 1980 MAGNETIC NORTH DECLINATION 19° EAST
 VERTICAL DATUM ... NATIONAL GEODETIC VERTICAL DATUM OF 1929
 HORIZONTAL DATUM 1927 NORTH AMERICAN DATUM
 To place on the predicted North American Datum of 1983,
 move the projection lines as shown by dashed corner ticks
 (21 meters north / 96 meters east)
 There may be private inholdings within the boundaries of any
 section shown on this map

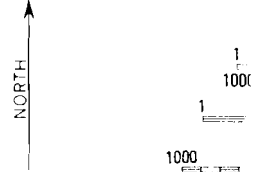

PROVISIONAL MAP
 Produced from original
 manuscript drawings. Informa-
 tion shown as of date of
 photography.

January 21, 1993

JOHN VERBERKMOES
2138 MELTON RD
ROSEBURG OR 97470

Dear MR VERDERKMOES,

This will acknowledge that your Surface Water Registration Statement in the name of JOHN VERBERKMOES has been received by our office. The fees in the amount of \$200.00 have been received and our receipt #95272 is enclosed. Your registration statement has been numbered SWR-159.

Our office will review your form and map in the near future. If necessary we will schedule a meeting with you that will include a site inspection. If there are problems with your form we are usually able to take care of them during our visit. We will be able to answer any questions you might have about the adjudication process at that time.

Please feel free to contact this office if you have any questions.

Sincerely,

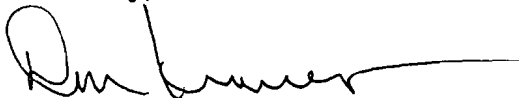

Don Knauer
Adjudication Specialist

Enclosure

C:\WP51\SWR\CLAIMANT\SWR-0159.001



3850 Portland Rd NE
Salem, OR 97310
(503) 378-3739
FAX (503) 378-8130

STATE OF OREGON
WATER RESOURCES DEPARTMENT
 3850 PORTLAND ROAD NE
 SALEM, OR 97310
 378-8455/378-8130 (FAX)

RECEIPT # **95272**

| | |
|---|-------------|
| RECEIVED FROM: <u>John G. Verbaekmoes</u> | APPLICATION |
| BY: _____ | PERMIT |
| | TRANSFER |

CASH: CHECK: # 24-22 OTHER: (IDENTIFY)

TOTAL REC'D \$ 200.00

| | | |
|-----------------------------------|-------------------------|------------------|
| 01-00-0 WRD MISC CASH ACCT | | |
| 842.010 | ADJUDICATIONS | \$ <u>200.00</u> |
| 831.087 | PUBLICATIONS/MAPS | \$ |
| 830.650 | PARKING FEES Name/month | \$ |
| _____ | OTHER: (IDENTIFY) | \$ |

| | | |
|------------------------------|-------------------|----|
| 02-00-0 FEDERAL FUNDS | | |
| _____ | OTHER: (IDENTIFY) | \$ |

| | | | |
|-----------------------------------|--------------------------|----------|-------------|
| 03-00-0 WRD OPERATING ACCT | | | |
| MISCELLANEOUS: | | | |
| 840.001 | COPY FEES | | \$ |
| 850.200 | RESEARCH FEES | | \$ |
| 880.109 | MISC REVENUE: (IDENTIFY) | | \$ |
| 520.000 | OTHER (P-6): (IDENTIFY) | | \$ |
| WATER RIGHTS: | | | |
| 842.001 | SURFACE WATER | EXAM FEE | RECORD FEE |
| 842.003 | GROUND WATER | \$ | 842.002 \$ |
| 842.005 | TRANSFER | \$ | 842.004 \$ |
| WELL CONSTRUCTION | | | |
| 842.022 | WELL DRILL CONSTRUCTOR | EXAM FEE | LICENSE FEE |
| 842.016 | WELL DRILL OPERATOR | \$ | 842.023 \$ |
| | LANDOWNER'S PERMIT | \$ | 842.019 \$ |
| | | | 842.024 \$ |

| | | | |
|-------------------------------------|----------------------|----|--------|
| 06-00-0 WELL CONST START FEE | | | |
| 842.013 | WELL CONST START FEE | \$ | CARD # |
| | MONITORING WELLS | \$ | CARD # |

| | | |
|---------------------------------|------------------|----|
| 45-00-0 LOTTERY PROCEEDS | | |
| 864.000 | LOTTERY PROCEEDS | \$ |

| | | | |
|-------------------------------|---------------------------|------------|----|
| 07-00-0 HYDRO ACTIVITY | | LIC NUMBER | |
| 842.011 | POWER LICENSE FEE(FW/WRD) | | \$ |
| 842.115 | HYDRO LICENSE FEE(FW/WRD) | | \$ |
| _____ | HYDRO APPLICATION | | \$ |

RECEIPT # **95272** DATED: 12/21/92 BY: C. Engel