

**CLAIM OF  
BENEFICIAL USE  
for Groundwater Permits  
claiming more than 0.1 cfs**



**Oregon Water Resources Department**  
725 Summer Street NE, Suite A  
Salem, Oregon 97301-1266  
(503) 986-0900  
[www.oregon.gov/OWRD](http://www.oregon.gov/OWRD)

Received by OWRD

MAR 06 2025

Salem, OR

**A fee of \$230 must accompany this form for permits  
with priority dates of July 9, 1987, or later.**

**A separate form shall be completed for each permit.**

*In cases where a permit has been amended through the permit amendment process, a separate claim for the permit amendment is not required. Incorporate the permit amendment into the claim for the permit.*

This form is subject to revision. **Begin each new claim** by checking for a new version of this form at:

<https://www.oregon.gov/OWRD/Forms/Pages/default.aspx>

The completion of this form is required by OAR 690-014-0100(1) and 690-014-0110(4).

Please type or print in dark ink. If this form is found to contain errors or omissions, it may be returned to you. **Every item must have a response.** If any requested information does not apply to the claim, insert "NA." **Do not delete or alter any section of this form unless directed by the form.** The Department may require the submittal of additional information from any water user or authorized agent.

"Section 8" of this form is intended to aid in the completion of this form and should not be submitted.

A claim of beneficial use includes both this report and a map. If the map is being mailed separately from this form, please include a note with this form indicating such.

If you have questions regarding the completion of this form, please call 503-979-9103.

The Department has a program that allows it to enter into a voluntary agreement with an applicant for expedited services. Under such an agreement, the applicant pays the cost to hire additional staff that would not otherwise be available. This program means a certificate may be issued in about a month. For more information on this program see

<https://www.oregon.gov/OWRD/programs/WaterRights/RA/Pages/default.aspx>

**SECTION 1**

**GENERAL INFORMATION**

**1. File Information:**

APPLICATION # <b>G-15524</b>	PERMIT # (IF APPLICABLE) <b>G-15075</b>	PERMIT AMENDMENT # (IF APPLICABLE) <b>N/A</b>
---------------------------------	--	--

**2. Property Owner (current owner information):**

APPLICANT/BUSINESS NAME <b>Jim McKoen</b>		PHONE NO. <b>541-591-4959</b>	ADDITIONAL CONTACT NO.
ADDRESS <b>24219 Old Malin Highway</b>			
CITY <b>Malin</b>	STATE <b>OR</b>	ZIP <b>97632</b>	EMAIL <b>Mckoenjimmy1@gmail.com</b>

APPLICANT/BUSINESS NAME <b>Jeannie Lyon</b>		PHONE NO.	ADDITIONAL CONTACT NO.
ADDRESS <b>32857 Transformer Road</b>			
CITY <b>Malin</b>	STATE <b>OR</b>	ZIP <b>97632</b>	EMAIL

If the current property owner is not the permit holder of record, it is recommended that an assignment be filed with the Department. ***Each permit holder of record must sign this form.***

**3. Permit holder of record (this may, or may not, be the current property owner):**

PERMIT HOLDER OF RECORD <b>Clifford W McKoen &amp; Bertha McKoen; McKoen Family Trust</b>			
ADDRESS <b>24219 Old Malin Highway</b>			
CITY <b>Malin</b>	STATE <b>OR</b>	ZIP <b>97632</b>	EMAIL

**4. Date of Site Inspection:**

**1/7/2025**

**5. Person(s) interviewed and description of their association with the project:**

NAME	DATE	ASSOCIATION WITH THE PROJECT
<b>Jim McKoen</b>	<b>1/7/2025</b>	<b>Trustee of McKoen Family Trust</b>

**6. County:**

**Klamath**

**7. If any property described in the place of use of the permit is excluded from this report, identify the owner of record for that property (ORS 537.230(5)):**

OWNER OF RECORD <b>N/A</b>			
ADDRESS			
CITY	STATE	ZIP	

Add additional tables for owners of record as needed

Received by OWRD

MAR 06 2025

**SECTION 2  
SIGNATURES**

CWRE Statement, Seal and Signature

The facts contained in this Claim of Beneficial Use are true and correct to the best of my knowledge.

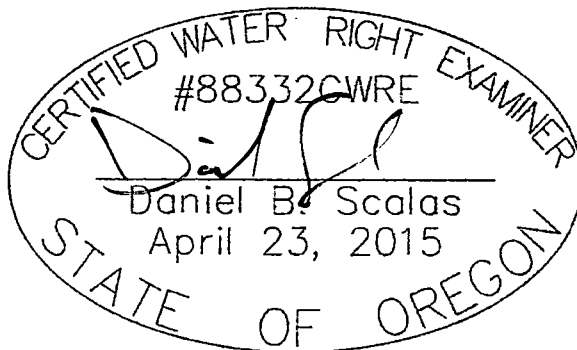

RENEWAL 06/30/26

CWRE NAME <b>Daniel B. Scalas</b>		PHONE NO. <b>541-884-4666</b>	ADDITIONAL CONTACT NO.
ADDRESS <b>1435 Esplanade Ave.</b>			
CITY <b>Klamath Falls</b>	STATE <b>OR</b>	ZIP <b>97601</b>	CITY <b>Klamath Falls</b>

Permit Holder of Record Signature or Acknowledgement

*Each permit holder of record must sign this form in the space provided below.*

The facts contained in this Claim of Beneficial Use are true and correct to the best of my knowledge. I request that the Department issue a water right certificate.

SIGNATURE	PRINT OR TYPE NAME	TITLE	DATE
	<b>Jim McKoen</b>	<b>Owner</b>	<b>2-26-25</b>
	<b>Jeannie Lyon</b>	<b>Owner</b>	<b>2-26-25</b>

Received by OWRD  
MAR 06 2025  
Salem, OR

## SECTION 3

## CLAIM DESCRIPTION

## 1. Point of appropriation name or number:

POINT OF APPROPRIATION (POA) NAME OR NUMBER (CORRESPOND TO MAP)	WELL LOG ID # FOR ALL WORK PERFORMED ON THE WELL (IF APPLICABLE)	WELL TAG # (IF APPLICABLE)
Well 1	KLAM 53758	62501

Attach each well log available for the well (include the log for the original well and any subsequent alterations, reconstructions, or deepenings)

## 2. Point of appropriation source, if indicated on permit:

POA NAME OR NUMBER	SOURCE BASIN LOCATED WITHIN	TRIBUTARY
Well 1	Lost River Basin	N/A

## 3. Developed use(s), period of use, and rate for each use:

POA NAME OR NUMBER	USES	IF IRRIGATION, LIST CROP TYPE	SEASON OR MONTHS WHEN WATER WAS USED	ACTUAL RATE OR VOLUME USED (CFS, GPM, OR AF)
Well 1	Primary Irrigation	Hay, Grains, Alfalfa, Potatoes, Corn	3/1 to 9/1	2.47 CFS
Total Quantity of Water Used				2.47 CFS

## 4. Provide a general narrative description of the distribution works. This description must trace the water system from each point of appropriation to the place of use:

Water is pumped from the well by a Turbine 100 HP motor through a 16" casing. Water is discharged through approximately 25' of 12" steel pipe through a flow meter to T-1. From T-1 water is diverted to the north and south. To the south, water is conveyed through an 8" above ground aluminum pipe approximately 100', then changes to 8" steel pipe and crosses the USBR D Canal. The pipe then continues below ground south approximately 800' before terminating. This mainline supplies water to approximately 12,000' of 3" hand line with 7/64" sprinklers.

From T-1, water is conveyed in a northerly direction through approximately 840' of 12" aluminum pipe to T-2. From T-2, water is conveyed to the west and north. A 6" aluminum mainline conveys water west approximately 640' before terminating. This mainline supplies water to approximately 7,500' of 3" hand line, and 1,100' of 4" wheel line with 13/64" sprinklers. From T-2, the main reduces to 10" pipe and continues north approximately 860' to T-3 with a 40 HP booster pump. At T-3, water is conveyed to the west, north, and east. A 6" aluminum mainline conveys water in a westerly direction approximately 640' before terminating. This mainline supplies water to approximately 10,000' of 3" hand line and approximately 1,140' of 4" wheel line. From T-3 to the north, the mainline reduces to 8" aluminum for approximately 1,000', then reduces again to 6" aluminum and continues northwest approximately 780' before terminating. This mainline supplies water to approximately 3,200' of 3" hand line and approximately 1,420' of 4" wheel lines. Water is conveyed easterly from T-3 through an 8" aluminum mainline approximately 1,180' to T-4. This portion of the mainline supplies water to approximately 16,000' of 3" hand line. At T-4 water is conveyed to the east and south. A 10" aluminum main conveys water easterly approximately 700' to an angle point. From the angle point, the pipe increases to 12" aluminum pipe and conveys water northerly approximately 480' to an angle point, then continues

northwesterly approximately 500' before terminating. This mainline supplies water to approximately 20,000' of 3" hand line and approximately 3,300' of 4" wheel lines. From T-4 water is conveyed to the south by a 10" aluminum mainline approximately 3,800' in length to an angle point. This section of mainline supplies water to approximately 9,000' of 3" hand line. From the angle point, the main reduces to 6" aluminum and continues south approximately 320' before terminating. This mainline supplies water to approximately 7,400' of 3" hand line.  
 Hand line is relocated as required by crop rotation.

Reminder: The map associated with this claim must identify the location of the point(s) of diversion, Donation Land Claims (DLC), Government Lots (GLot), and Quarter-Quarters (QQ).

**5. Variations:**

Was the use developed differently from what was authorized by the permit, permit amendment final order, or extension final order? If yes, describe below. **YES**

(e.g. "The permit allowed three points of appropriation. The water user only developed one of the points." or "The permit allowed 40.0 acres of irrigation. The water user only developed 10.0 acres.")

**The permit allowed 224.2 acres of primary irrigation. The water user only developed 199.2 acres.**

**6. Claim Summary:**

POA NAME OR #	MAXIMUM RATE AUTHORIZED	CALCULATED THEORETICAL RATE BASED ON SYSTEM	AMOUNT OF WATER MEASURED	USE	# OF ACRES ALLOWED	# OF ACRES DEVELOPED
Well 1	2.68 CFS	2.47 CFS	N/A	Primary Irrigation	224.2	199.2

Received by OWRD  
 MAR 06 2025  
 Salem, OR

**SECTION 4**  
**SYSTEM DESCRIPTION**

Are there multiple POAs?

NO

**A. Place of Use**

1. Is the right for municipal use?

NO

TWP	RNG	MER	SEC	QQ	GLOT	DLC	USE	IF IRRIGATION, # PRIMARY ACRES	IF IRRIGATION, # SUPPLEMENTAL ACRES
41S	11E	WM	2	NE NE	1		Primary Irrigation	8.4	
41S	11E	WM	2	NW NE	2		Primary Irrigation	25.3	
41S	11E	WM	2	SW NE			Primary Irrigation	36.0	
41S	11E	WM	2	SE NE			Primary Irrigation	34.8	
41S	11E	WM	2	NE SE			Primary Irrigation	25.7	
41S	11E	WM	2	NW SE			Primary Irrigation	29.6	
41S	11E	WM	2	SW SE			Primary Irrigation	20.2	
41S	11E	WM	2	SE SE			Primary Irrigation	19.2	
<b>Total Acres Irrigated</b>								<b>199.2</b>	

Reminder: The map associated with this claim must identify Donation Land Claims (DLC), Government Lots (GLOT), Quarter Quarters (QQ), and if for irrigation, the number of acres irrigated within each projected DLC, GLOT, and QQ.

**B. Groundwater Source Information (Well)**

1. Is the appropriation from a well?

YES

2. Describe the access port (type and location) or other means to measure the water level in the well:

1" hole in turbine base – east side

3. If well logs are not available, provide as much of the following information as possible:

CASING DIAMETER	CASING DEPTH	TOTAL DEPTH	COMPLETION DATE OF ORIGINAL WELL	COMPLETION DATES OF ALTERATIONS	WHO THE WELL WAS DRILLED FOR	WELL DRILLED BY

4. In addition to the information requested in item "3" above, provide any other information which may help the Department locate any well logs associated with this appropriation.

KLAM 53758

**C. Groundwater Source Information (Sump)**

Received by OWRD

1. Is the appropriation from a dug well (sump)?

NO

### D. Diversion and Delivery System Information

Provide the following information concerning the diversion and delivery system. Information provided must describe the equipment used to transport and apply the water from the point of appropriation to the place of use.

1. Is a pump used?

YES

#### 2. Pump Information:

MANUFACTURER	MODEL	SERIAL NUMBER	TYPE (CENTRIFUGAL, TURBINE OR SUBMERSIBLE)	INTAKE SIZE	DISCHARGE SIZE
Unknown	BF69	605BF69-M A1	Turbine	16"	12"
Cornell	5YBQ-40-4	246860	Centrifugal	6"	6"

#### 3. Motor Information:

MANUFACTURER	HORSEPOWER
US Electric	100 HP
Baldor	40 HP

#### 4. Theoretical Pump Capacity:

HORSEPOWER	OPERATING PSI	LIFT FROM SOURCE TO PUMP *IF A WELL, THE WATER LEVEL DURING PUMPING	LIFT FROM PUMP TO PLACE OF USE	TOTAL PUMP OUTPUT (IN CFS)
100	80	72.0'	139.0'	1.70 CFS
40	80	64.0'	75.0'	0.77 CFS

#### 5. Provide pump calculations:

See Attachment F for theoretical pump capacity calculations.

#### 6. Measured Pump Capacity (using meter if meter was present and system was operating):

INITIAL METER READING	ENDING METER READING	DURATION OF TIME OBSERVED	TOTAL PUMP OUTPUT (IN CFS)
N/A			

Reminder: For pump calculations use the reference information at the end of this document.

7. Is the distribution system piped?

YES

#### 8. Mainline Information:

MAINLINE SIZE	LENGTH	TYPE OF PIPE	BURIED OR ABOVE GROUND
12"	±25'	Steel	Above Ground
12"	±1,820'	Aluminum	Above Ground
10"	±5,360'	Aluminum	Above Ground
8"	±80'	Steel	Above Ground
8"	±800'	Steel	Below Ground
8"	±2,280'	Aluminum	Above Ground
6"	±2,380'	Aluminum	Above Ground

Received by OWRD

MAR 06 2025

**9. Lateral or Handline Information:**

LATERAL OR HANDLINE SIZE	LENGTH	TYPE OF PIPE	BURIED OR ABOVE GROUND
4" wheel line	±6,960'	Aluminum	Above Ground
3" hand line	±85,100'	Aluminum	Above Ground

**10. Sprinkler Information:**

SIZE	OPERATING PSI	SPRINKLER OUTPUT (GPM)	TOTAL NUMBER OF SPRINKLERS	MAXIMUM NUMBER USED	TOTAL SPRINKLER OUTPUT (CFS)
7/64"	50	2.6	±3,000	±460	2.66 CFS
13/64"	50	8.5	±200	±200	3.79 CFS

Reminder: For sprinkler output determination use the reference information at the end of this document.

**11. Drip Emitter Information:**

SIZE	OPERATING PSI	EMITTER OUTPUT (GPM)	TOTAL NUMBER OF EMITTERS	MAXIMUM NUMBER USED	TOTAL EMITTER OUTPUT (CFS)
N/A					

**12. Drip Tape Information:**

DRIPPER SPACING IN INCHES	GPM PER 100 FEET	TOTAL LENGTH OF TAPE	MAXIMUM LENGTH OF TAPE USED	TOTAL TAPE OUTPUT (CFS)	ADDITIONAL INFORMATION
N/A					

**13. Pivot Information:**

MANUFACTURER	MAXIMUM WETTED RADIUS	OPERATING PSI	TOTAL PIVOT OUTPUT (GPM)	TOTAL PIVOT OUTPUT (CFS)
N/A				

**E. Storage**

1. Does the distribution system include in-system storage (e.g. storage tank, bulge in system / reservoir)?

NO

**F. Gravity Flow Pipe**

(THE DEPARTMENT TYPICALLY USES THE HAZEN-WILLIAM'S FORMULA FOR A GRAVITY FLOW PIPE SYSTEM)

1. Does the system involve a gravity flow pipe?

NO

**G. Gravity Flow Canal or Ditch**

(THE DEPARTMENT TYPICALLY USES MANNING'S FORMULA FOR CANALS AND DITCHES)

1. Is a gravity flow canal or ditch used to convey the water as part of the distribution system?

NO

**H. Additional notes or comments related to the system:**

The theoretical pump capacity calculations are based on the highest elevation point on the farm. Where the elevation is slightly lower, the well and pump will produce the full rate allowed in the permit (2.68 CFS).

Received by OWRD

MAR 06 2025



## SECTION 5 CONDITIONS

All conditions contained in the permit, permit amendment, or any extension final order shall be addressed. Reports that do not address all performance related conditions will be returned.

### 1. Time Limits:

Permits and extension final orders contain any or all of the following dates: the date when the actual construction work was to begin, the date when the construction was to be completed, and the date when the complete application of water to the proposed use was to be completed. These dates may be referred to as ABC dates. Describe how the water user has complied with each of the development timelines established in the permit or permit extension order:

	DATE FROM PERMIT	DATE ACCOMPLISHED*	DESCRIPTION OF ACTIONS TAKEN BY WATER USER TO COMPLY WITH THE TIME LIMITS
ISSUANCE DATE	5/31/2002		
BEGIN CONSTRUCTION (A)	N/A	N/A	N/A
COMPLETE CONSTRUCTION (B)	N/A	N/A	N/A
COMPLETE APPLICATION OF WATER (C)	10/1/2021	4/1/2020	All infrastructure installed and full beneficial use of water applied.

\* MUST BE WITHIN PERIOD BETWEEN PERMIT, OR ANY EXTENSION FINAL ORDER ISSUANCE AND THE DATE TO COMPLETELY APPLY WATER

### 2. Is there an extension final order(s)?

YES

a. Did the Extension Final Order require the submittal of Progress Reports?

YES

b. Were the Progress Reports submitted?

NO

*If the reports have not been submitted, attach a copy of the reports if available.*

### 3. Initial Water Level Measurements:

a. Was the water user required to submit an initial static water level measurement?

YES

b. What month was the initial measurement to be taken in?

March

c. Was the measurement submitted to the Department?

YES

d. If the initial measurement was not submitted, provide that measurement now, if available:

DATE OF MEASUREMENT	MEASUREMENT MADE BY	METHOD	MEASUREMENT

### 4. Annual Static Water Level Measurements:

a. Was the water user required to submit annual static water level measurements?

YES

b. Provide the month, or months, the static water level measurement(s) were to be made:

March

c. Were the static water level measurements taken in the month(s) required?

YES

d. If "YES", were those measurements submitted to the Department?

YES

Received by OWR

MAR 06 2025

Salem, OR

e. If the annual measurements were not submitted, provide the measurements now:

DATE OF MEASUREMENT	MEASUREMENT MADE BY	METHOD	MEASUREMENT

**5. Pump Test:**

a. Did the permit require the submittal of a pump test? **YES**

Ground water permits with priority dates on or after **December 20, 1988**, require the submittal of a pump test prior to issuance of a certificate. In some cases, the permit holder may qualify for a multiple well exemption or an unreasonable burden exemption.

For additional information regarding pump tests see:

<https://www.oregon.gov/OWRD/programs/GWWL/GW/Pages/PumpTestProgram.aspx>

b. Has the pump test been previously submitted to the Department? **YES**

c. Is the pump test attached to this claim? **NO**

d. Has the pump test been approved by the Department? **YES**

e. Has a pump test exemption been approved by the Department? **NO**

**\*\* Claims will not be reviewed until a pump test or exemption has been approved by the Department**

**6. Measurement Conditions:**

a. Does the permit, permit amendment, or any extension final order require the installation of a meter or approved measuring device? **YES**

**Reminder: If a meter or approved measuring device was required, the COBU map must indicate the location of the device in relation to the point of diversion or appropriation.**

b. Has a meter been installed? **YES**

c. Meter Information

POD/POA NAME OR #	MANUFACTURE R	SERIAL #	CONDITION (WORKING OR NOT)	CURRENT METER READING	DATE INSTALLED
Well 1	McCrometer	03-04051-10	Working	125.429 AF	2003

**7. Recording and reporting conditions:**

a. Is the water user required to report the water use to the Department? **YES**

b. Have the reports been submitted? **YES**

**8. Other conditions required by permit, permit amendment final order, or extension final order:**

a. Were there special well construction standards? **NO**

b. Was submittal of a ground water monitoring plan required? **NO**

c. Was submittal of a water management and conservation plan required? **NO**

d. Was a Well Identification Number (Well ID tag) assigned and attached to the well? **YES**

WELL ID #	DATE ATTACHED TO WELL
62501	Unknown

Received by OWRD

MAR 06 2025

Salem, OR

e. Other conditions? **NO**

If "YES" to any of the above, identify the condition and describe the water user's actions to comply with the condition(s):

--

**SECTION 6  
ATTACHMENTS**

Provide a list of any additional documents you are attaching to this report:

ATTACHMENT NAME	DESCRIPTION
Attachment A	Copy of Permit G-15075
Attachment B	Extension of Time Final Order
Attachment C	Claim of Beneficial Use Map (on mylar)
Attachment D	Claim of Beneficial Use Map (paper copy)
Attachment E	Progress Report
Attachment F	Theoretical Pump Capacity and Sprinkler Calculations
Attachment G	Copy of Well Log KLAM 53758
Attachment H	Copy of Klamath County Tax Map 41-11-2
Attachment I	Request for Assignment By Proof of Ownership

**SECTION 7  
CLAIM OF BENEFICIAL USE MAP**

The Claim of Beneficial Use Map must be submitted with this claim. Claims submitted without the Claim of Beneficial Use map will be returned. The map shall be submitted on poly film at a scale of 1" = 1320 feet, 1" = 400 feet, or the original full-size scale of the county assessor map for the location.

Provide a general description of the survey method used to prepare the map. Examples of possible methods include, but are not limited to, a traverse survey, GPS, or the use of aerial photos. If the basis of the survey is an aerial photo, provide the source, date, series and the aerial photo identification number.

<p><b>The Claim of Beneficial Use Map was prepared from field measurements, NAIP 2025 aerial photography, Klamath County tax maps, and Oregon GLO maps.</b></p>
---

Received by OWRD

MAR 06 2025

Salem, OR

## Map Checklist

Please be sure that the map you submit includes ALL the items listed below.

(Reminder: Incomplete maps and/or claims may be returned.)

- Map on polyester film
- Appropriate scale (1" = 400 feet, 1" = 1320 feet, or the original full-size scale of the county assessor map)
- Township, Range, Section, Donation Land Claims, and Government Lots
- If irrigation, number of acres irrigated within each projected Donation Land Claims, Government Lots, Quarter-Quarters
- N/A Locations of fish screens and/or fish by-pass devices in relationship to point of diversion
- Locations of meters and/or measuring devices in relationship to point of diversion or appropriation
- Conveyance structures illustrated (pumps, reservoirs, pipelines, ditches, etc.)
- Point(s) of diversion or appropriation (illustrated and coordinates)
- Tax lot boundaries and numbers
- N/A Source illustrated if surface water
- Disclaimer ("This map is not intended to provide legal dimensions or locations of property ownership lines")
- Application and permit number or transfer number
- North arrow
- Legend
- CWRE stamp and signature

Received by OWRD

MAR 06 2025

Salem, OR

**ATTACHMENT A**  
**Copy of Permit G-15075**

---

Received by OWRD

MAR 06 2025

Salem, OR

STATE OF OREGON

COUNTY OF KLAMATH

PERMIT TO APPROPRIATE THE PUBLIC WATERS

THIS PERMIT IS HEREBY ISSUED TO

JERRY L MCKOEN AND CLIFFORD W MCKOEN  
24219 OLD MALIN HWY  
MALIN, OREGON 97632

(541) 798-5847

The specific limits and conditions of the use are listed below.

APPLICATION FILE NUMBER: G-15524

SOURCE OF WATER: A WELL IN LOST RIVER BASIN

PURPOSE OR USE: IRRIGATION OF 224.2 ACRES

MAXIMUM RATE: 2.68 CUBIC FEET PER SECOND

PERIOD OF USE: MARCH 1 THROUGH SEPTEMBER 1

DATE OF PRIORITY: JUNE 7, 2001

WELL LOCATION: NW  $\frac{1}{4}$  SE  $\frac{1}{4}$ , SECTION 2. 1500 FEET NORTH AND 1800 FEET WEST FROM THE SE CORNER OF SECTION 2, T41S, R11E, W.M.

The amount of water used for irrigation under this right, together with the amount secured under any other right existing for the same lands, is limited to a diversion of ONE-EIGHTIETH of one cubic foot per second (or its equivalent) and 3.0 acre-feet for each acre irrigated during the irrigation season of each year.

THE PLACE OF USE IS LOCATED AS FOLLOWS:

NE  $\frac{1}{4}$  NE  $\frac{1}{4}$  21.6 ACRES  
NW  $\frac{1}{4}$  NE  $\frac{1}{4}$  25.3 ACRES  
SW  $\frac{1}{4}$  NE  $\frac{1}{4}$  36.0 ACRES  
SE  $\frac{1}{4}$  NE  $\frac{1}{4}$  38.4 ACRES  
NE  $\frac{1}{4}$  SE  $\frac{1}{4}$  27.7 ACRES  
NW  $\frac{1}{4}$  SE  $\frac{1}{4}$  31.4 ACRES  
SW  $\frac{1}{4}$  SE  $\frac{1}{4}$  22.9 ACRES  
SE  $\frac{1}{4}$  SE  $\frac{1}{4}$  20.9 ACRES

SECTION 2

TOWNSHIP 41 SOUTH, RANGE 11 EAST, W.M.

Received by OWRD

MAR 06 2025

Salem, OR

Measurement, recording and reporting conditions:

- A. Before water use may begin under this permit, the permittee shall install a meter or other suitable measuring device as approved by the Director. The permittee shall maintain the meter or measuring device in good working order, shall keep a complete record of the amount of water used each month and shall submit a report which includes the recorded water use measurements to the Department annually or more frequently as may be required by the Director. Further, the Director may require the permittee to report general water use information, including the place and nature of use of water under the permit.
- B. The permittee shall allow the watermaster access to the meter or measuring device; provided however, where the meter or measuring device is located within a private structure, the watermaster shall request access upon reasonable notice.

To monitor the effect of water use from the well(s) authorized under this permit, the Department requires the water user to make and report annual static water level measurements. The static water level shall be measured in the month of March. Reports shall be submitted to the Department within 30 days of measurement.

Measurements must be made according to the following schedule:

**Before Use of Water Takes Place**

Initial and Annual Measurements

The Department requires the permittee to submit an initial water level measurement in the month specified above once well construction is complete and annually thereafter until use of water begins; and

**After Use of Water has Begun**

Reference Water Level Determination

Following the first year of water use, the user shall submit one static water level measurement in the month specified above which will establish the reference level against which future annual measurements will be compared. The water user is not required to measure additional water levels after the reference level has been determined unless required by the Director. The additional measurements may be required in a different month. If the measurement requirement is stopped, the Director may restart it at any time.

All measurements shall be made by a certified water rights examiner, registered professional geologist, registered professional engineer,

licensed well constructor or pump installer licensed by the Construction Contractors Board and be submitted to the Department on forms provided by the Department. The Department requires the individual performing the measurement to:

- (A) Identify each well with its associated measurement; and
- (B) Measure and report water levels to the nearest tenth of a foot as depth-to-water below ground surface; and
- (C) Specify the method used to obtain each well measurement; and
- (D) Certify the accuracy of all measurements and calculations submitted to the Department.

The water user shall discontinue use of, or reduce the rate or volume of withdrawal from, the well(s) if annual water level measurements reveal any of the following events:

- (A) An average water level decline of three or more feet per year for five consecutive years; or
- (B) A water level decline of 15 or more feet in fewer than five consecutive years; or
- (C) A water level decline of 25 or more feet; or
- (D) Hydraulic interference leading to a decline of 25 or more feet in any neighboring well with senior priority.

The period of non or restricted use shall continue until the annual water level rises above the decline level which triggered the action or until the Department determines, based on the permittee's and/or the Department's data and analysis, that no action is necessary because the aquifer in question can sustain the observed declines without adversely impacting the resource or senior water rights. The water user shall in no instance allow excessive decline, as defined in Commission rules, to occur within the aquifer as a result of use under this permit. If more than one well is involved, the water user may submit an alternative measurement and reporting plan for review and approval by the Department.

#### STANDARD CONDITIONS

If substantial interference with a senior water right occurs due to withdrawal of water from any well listed on this permit, then use of water from the well(s) shall be discontinued or reduced and/or the schedule of withdrawal shall be regulated until or unless the Department approves or implements an alternative administrative action to mitigate the interference. The Department encourages junior and senior appropriators to jointly develop plans to mitigate interferences.

Application G-15524

Water Resources Department

Received by OWRD

PERMIT G-15075

MAR 06 2025

Salem, OR



The wells shall be constructed in accordance with the General Standards for the Construction and Maintenance of Water Wells in Oregon. The works shall be equipped with a usable access port, and may also include an air line and pressure gauge adequate to determine water level elevation in the well at all times.

The use shall conform to such reasonable rotation system as may be ordered by the proper state officer.

Prior to receiving a certificate of water right, the permit holder shall submit the results of a pump test meeting the department's standards, to the Water Resources Department. The Director may require water level or pump test results every ten years thereafter.

Failure to comply with any of the provisions of this permit may result in action including, but not limited to, restrictions on the use, civil penalties, or cancellation of the permit.

This permit is for the beneficial use of water without waste. The water user is advised that new regulations may require the use of best practical technologies or conservation practices to achieve this end.

By law, the land use associated with this water use must be in compliance with statewide land-use goals and any local acknowledged land-use plan.

The use of water shall be limited when it interferes with any prior surface or ground water rights.

The Director finds that the proposed use(s) of water described by this permit, as conditioned, will not impair or be detrimental to the public interest.

Complete application of the water to the use shall be made on or before October 1, 2006. If the water is not completely applied before this date, and the permittee wishes to continue development under the permit, the permittee must submit an application for extension of time, which may be approved based upon the merit of the application.

Within one year after complete application of water to the proposed use, the permittee shall submit a claim of beneficial use, which includes a map and report, prepared by a Certified Water Rights Examiner (CWRE).

Issued May 31, 2002

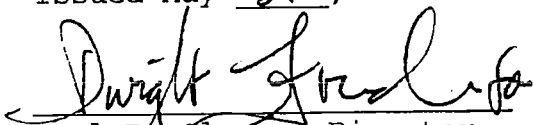
  
Paul R. Cleary, Director  
Water Resources Department

NOTE: Pursuant to ORS 537.330, in any transaction for the conveyance of real estate that includes any portion of the lands described in this permit, the seller of the real estate shall, upon accepting an offer to purchase that real estate, also inform the purchaser in writing whether any permit, transfer approval order, or certificate evidencing the water right is available and that the seller will deliver any permit, transfer approval order or certificate to the purchaser at closing, if the permit, transfer approval order or certificate is available.

Application G-15524  
Basin 14  
JWG - WEEK 336

Water Resources Department  
Volume 2 LOST R MISC

PERMIT G-15075  
District 17

Received by OWRD

MAR 06 2025

MAR 06 2025

# T 41 S, R 11 E, WM Sec 2 East 1/2

Salem, OR

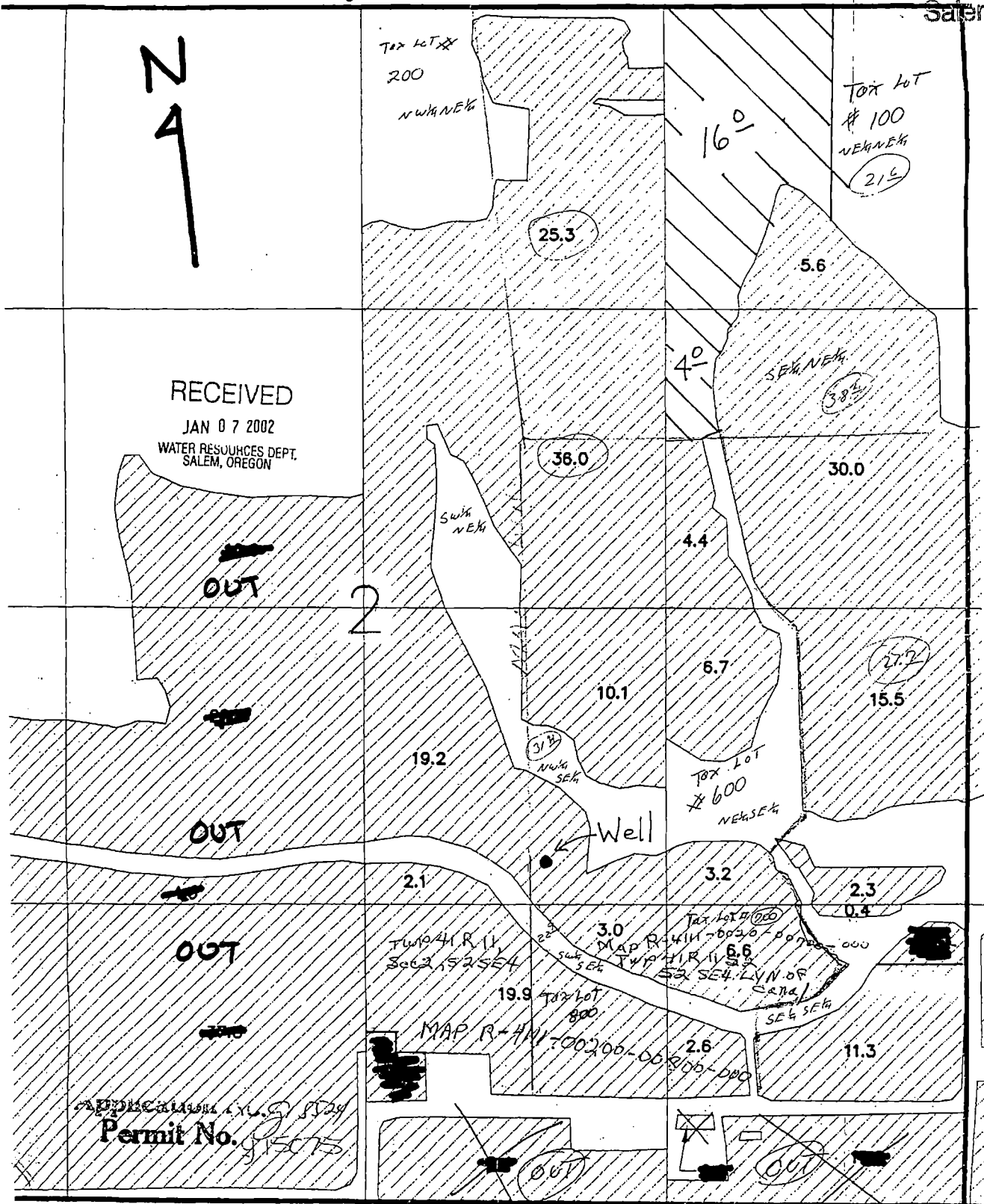

WELL LOCATION: 1500 feet North AND 1800 feet West  
FROM the SE CORNER OF SECTION 2.

File # G-15524

## SCALE 1" = 400'

APPLICATION MAP MO: Mac McKeon

**ATTACHMENT B**  
**Extension of Time Final Order**

---

Received by OWRD

MAR 06 2025

Salem, OR

RECEIVED  
AUG 01 2016

Oregon Water Resources Department  
Water Right Services Division

BY: .....

Application for Extension of Time

In the Matter of the Application for an Extension of Time )  
for Permit G-15075, Water Right Application G-15524, in the )  
name of Clifford W. McKoen and Bertha McKoen; )  
McKoen Family Trust )

FINAL ORDER

Permit Information

Application: G-15524  
Permit: G-15075  
Basin: 17 – Klamath / Watermaster District 17  
Date of Priority: June 7, 2001  
Source of Water: A well in Lost River Basin  
Purpose of Use: Irrigation of 224.2 acres  
Maximum Rate: 2.68 cubic feet per second (cfs)

This Extension of Time request is being processed in accordance with Oregon Revised Statute 537.630 and 539.010(5), and Oregon Administrative Rule Chapter 690, Division 315.

Appeal Rights

This is a final order in other than a contested case. This order is subject to judicial review under ORS 183.484. A request for judicial review must be filed within the 60 day time period specified by ORS 183.484(2). Pursuant to ORS 536.075 and OAR 137-004-0080 you may either file for judicial review, or petition the Director for reconsideration of this order. A petition for reconsideration may be granted or denied by the Director, and if no action is taken within 60 days following the date the petition was filed, the petition shall be deemed denied.

Application History

Permit G-15075 was issued by the Department on May 31, 2002. The permit called for complete application of water to beneficial use by October 1, 2006. The most recent extension authorized complete application of water to beneficial use by October 1, 2011. On April 11, 2016, Bertha McKoen submitted an Application for Extension of Time for Permit G-15075. In accordance with OAR 690-315-0050(2), on May 24, 2016, the Department issued a Proposed Final Order proposing to extend the time to fully apply water to beneficial use to October 1, 2021. The protest period closed July 8, 2016, in accordance with OAR 690-315-0060(1). No protest was filed.

Received by OWRD

MAR 06 2025

Salem, OR

## FINDINGS OF FACT

The Department adopts and incorporates by reference the findings of fact in the Proposed Final Order dated May 24, 2016.

At time of issuance of the Proposed Final Order the Department concluded that, based on the factors demonstrated by the applicant, any comments received, and information within the file, the permit may be extended subject to the following conditions:

## CONDITIONS

1. **Checkpoint Condition**

The permit holder must submit a completed Progress Report Form to the Department by **October 1, 2020**. *A form will be enclosed with your Final Order.*

- (a) At each checkpoint, the permit holder shall submit and the Department shall review evidence of the permit holder's diligence towards completion of the project and compliance with terms and conditions of the permit and extension. If, after this review, the Department determines the permit holder has not been diligent in developing and perfecting the water use permit, or complied with all terms and conditions, the Department shall modify or further condition the permit or extension to ensure future compliance, or begin cancellation proceedings on the undeveloped portion of the permit pursuant to ORS 537.260 or 537.410, or require submission of a final proof survey pursuant to ORS 537.250;
- (b) The Department shall provide notice of receipt of progress reports in its weekly notice and shall allow a 30 day comment period for each report. The Department shall provide notice of its determination to anyone who submitted comments.

## CONCLUSION OF LAW

The applicant has demonstrated good cause for the permit extension pursuant to ORS 537.630, 539.010(5) and OAR 690-315-0040(2).

## ORDER

The extension of time for Application G-15524, Permit G-15075, therefore, is approved subject to conditions contained herein. The deadline for applying water to full beneficial use within the terms and conditions of the permit is extended from October 1, 2006 2011 to October 1, 2021.

DATED: July 29, 2016

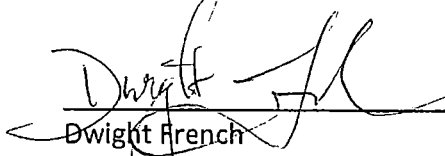

Dwight French  
Water Right Services Division Administrator, for  
Thomas M. Byler, Director  
Oregon Water Resources Department

- 
- If you have any questions about statements contained in this document, please contact the Permit Extension Specialist at (503) 986-0825.
  - If you have other questions about the Department or any of its programs, please contact our Water Resources Customer Service Group at (503) 986-0900
-

**ATTACHMENT C**  
**Claim of Beneficial Use Map (on mylar)**

Received by OWRD  
MAR 06 2025  
Salem, OR



**ATTACHMENT D**  
**Claim of Beneficial Use Map (paper copy)**

Received by OWRD

MAR 06 2025

Salem, OR

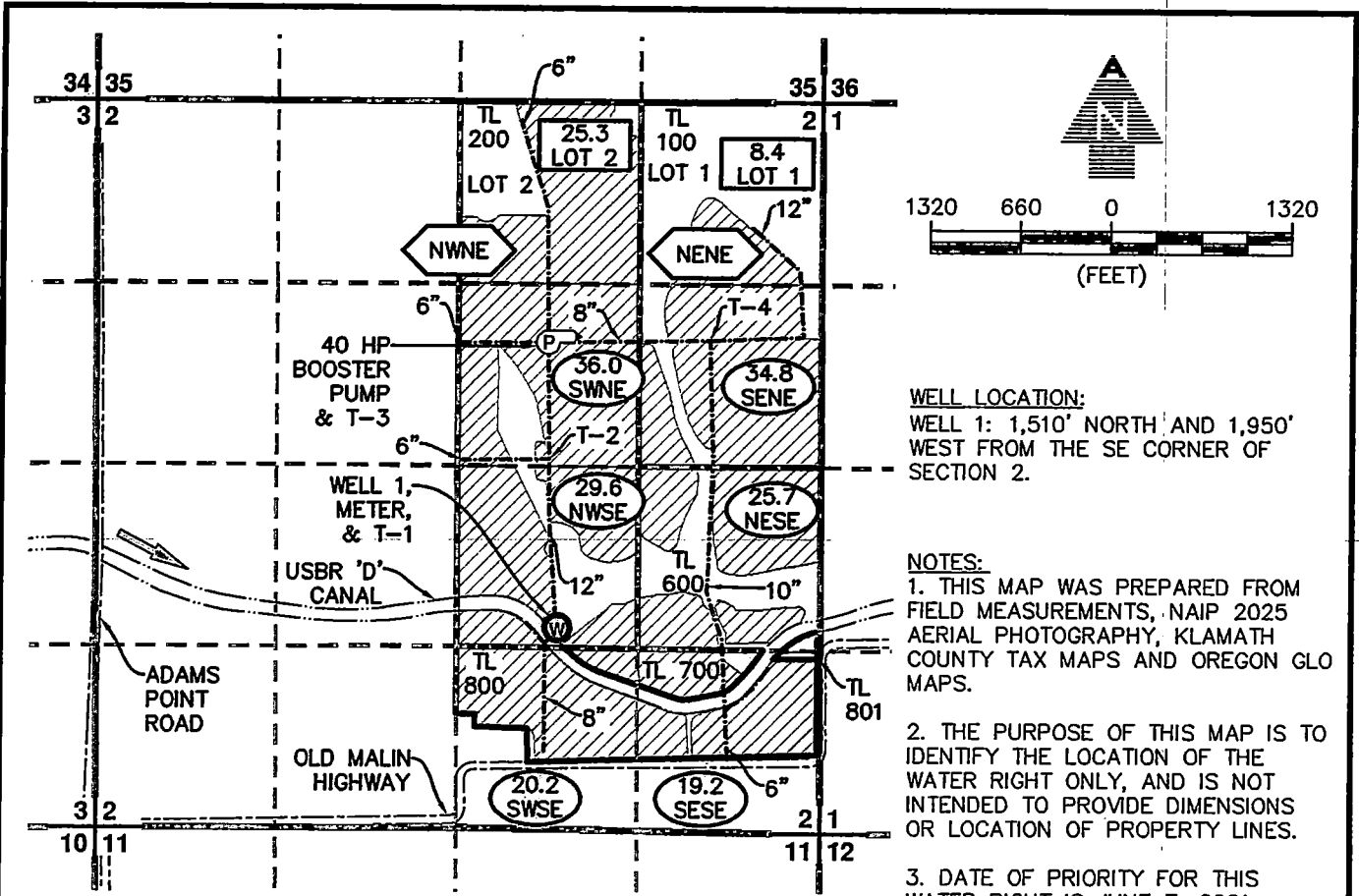

**WELL LOCATION:**  
 WELL 1: 1,510' NORTH AND 1,950'  
 WEST FROM THE SE CORNER OF  
 SECTION 2.

- NOTES:**
1. THIS MAP WAS PREPARED FROM FIELD MEASUREMENTS, NAIP 2025 AERIAL PHOTOGRAPHY, KLAMATH COUNTY TAX MAPS AND OREGON GLO MAPS.
  2. THE PURPOSE OF THIS MAP IS TO IDENTIFY THE LOCATION OF THE WATER RIGHT ONLY, AND IS NOT INTENDED TO PROVIDE DIMENSIONS OR LOCATION OF PROPERTY LINES.
  3. DATE OF PRIORITY FOR THIS WATER RIGHT IS JUNE 7, 2001.

**LEGEND**

	SECTION LINE		FLOW DIRECTION
	1/4 1/4 LINE		SECTION CORNER
	TAX LOT LINE		TAX LOT NUMBER
	CANAL/CREEK		GOVERNMENT LOT NUMBER
	MAINLINE		WELL
	ROAD		PUMP
	IRRIGATED ACRES		IRRIGATED UNDER PERMIT G-15075
	IRRIGATED ACRES		
	GOVERNMENT LOT NUMBER		
	PROJECTED 1/4 1/4 SECTION		

Received by OWRD  
 MAR 06 2025  
 Salem, OR

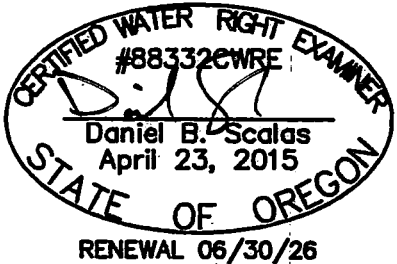

**AL ADKINS** ENGINEERING & SURVEYING  
 o / 541.884.4666 w / AdkinsEngineering.com  
 1435 ESPLANADE AVENUE, KLAMATH FALLS, OR 97601  
 SERVING S. OREGON & N. CALIFORNIA

**CLAIM OF BENEFICIAL USE AND FINAL PROOF MAP**  
 FOR  
 JIM MCKOEN; JEANNIE LYON  
 T41S, R11E, SEC. 2; WM  
 KLAMATH COUNTY, OREGON  
 PERMIT G-15075  
 APPLICATION G-15524

# **ATTACHMENT E**

## **Progress Report**

---

Received by OWRD

MAR 06 2025

Salem, OR



Oregon Water Resources Department  
 725 Summer Street NE, Suite A  
 Salem Oregon 97301-1266  
 (503) 986-0900  
 www.wrd.state.or.us

Extension of Time  
 Progress Report Form  
 For Checkpoints

TO THE DIRECTOR OF THE OREGON WATER RESOURCES DEPARTMENT

Permit Holder: Clifford W. McKoen and Bertha McKoen; McKoen Family Trust      Application G-15524  
 Permit G-15075

**Progress Report for 2020**

Report Due no later than October 1, 2020

DO NOT SUBMIT PRIOR TO 30 DAYS BEFORE DUE DATE

As authorized in ORS 690-315-0050(6), this progress report is required in order to ensure diligence is exercised in the development and perfections of Permit G-15075.

DATES	LIST ALL WORK ACCOMPLISHED and FINANCIAL INVESTMENTS For the period of time between April 11, 2016 and October 1, 2020	FINANCIAL INVESTMENT
4/11/2019	Installed 36,225' of 8" aluminum mainline.	\$5,710.50
4/11/2019	Installed 320' of 4" pipe and wheel lines.	\$1,740.88
2/13/2020	Installed 1,480' of 4" pipe and wheel lines.	\$15,988.54

Use back of form if needed

2. Describe actions to achieve compliance with conditions of the permit and/or previous extension.

In 2019 and 2020, the permit holder installed 38,025' of pipe and wheel line to irrigate the authorized place of use under permit G-15075.

Received by OWRD

MAR 06 2025

3. Total number of acres irrigated to date: 199.2

Salem, OR

4. Provide the maximum rate, or duty if applicable, of water diverted for beneficial use under this permit, if any, to date.

Maximum rate used to date = 2.68 cfs

Report the rate in the same units of measurement as specified in the permit, being cfs (cubic feet per second), gpm (gallons per minute) or AF (acre-feet). Do not provide daily, monthly or annual water volume totals.

INCOMPLETE REPORTS WILL BE RETURNED. AN ANSWER IS REQUIRED IN EACH ITEM.  
 FAILURE TO SUBMIT THIS REPORT WILL MOST LIKELY RESULT IN ANY FUTURE EXTENSION BEING DENIED.

Signature Jerry McKoen Date 2-26-25

Printed Name/Title Trustee

Diligence Shown <input type="checkbox"/> Yes <input type="checkbox"/> No	Date Public Noticed: _____ For OWRD use only
Reviewed by: _____	Date: _____

**ATTACHMENT F**  
**Theoretical Pump Capacity and Sprinkler**  
**Calculations**

---

Received by OWRD

MAR 06 2025

Salem, OR

**McKoen**

January 8, 2025

Job No.: 3048-0101

**Application #: G-15524**

**Permit #: G-15075**

**Pump Capacity Calculation Sheet**

using Department designed formula:

$(hp)(\text{efficiency}) / (\text{lift} + \text{psi head}) = \text{capacity in cfs}$

Efficiency:

Centrifugal = 6.61

Turbine/Submersible = 7.04

---

**Data Entry (fill in underlined blanks)**

---

HP = 100  
Efficiency = 7.04  
Lift = 211  
PSI = 80

---

**Results Calculated**

---

$(hp)(\text{efficiency}) = 704$   
Head based on psi = 203.2  
Total dynamic head = 414.2  
(head + lift)

**Pump Capacity = 1.70 cubic feet per second**

Received by OWRD

MAR 06 2025

Salem, OR

**McKoen**

January 8, 2025

Job No.: 3048-0101

**Application #: G-15524**

**Permit #: G-15075**

**Pump Capacity Calculation Sheet**

using Department designed formula:

$(hp)(\text{efficiency}) / (\text{lift} + \text{psi head}) = \text{capacity in cfs}$

Efficiency:

Centrifugal = 6.61

Turbine/Submersible = 7.04

---

**Data Entry (fill in underlined blanks)**

---

HP = 40  
Efficiency = 6.61  
Lift = 139  
PSI = 80

---

**Results Calculated**

---

$(hp)(\text{efficiency}) = 264.4$   
Head based on psi = 203.2  
Total dynamic head = 342.2  
(head + lift)

**Pump Capacity = 0.77 cubic feet per second**

Received by OWRD

MAR 06 2025

Salem, OR

**McKoen**

February 12, 2025

Job No.: 3048-0101

Application #: G-15524

Permit #: G-15075

---

**Sprinkler Capacity Calculator**

---

**Data Entry (fill in underlined blanks)**

---

Sprinkler group 1      Nozzle size = 7/64 inch  
  Pressure = 50 PSI  
  Number of heads = 460

Sprinkler group 2      Nozzle size = 13/64 inch  
  Pressure = 50 PSI  
  Number of heads = 200

---

**Results calculated**

---

Sprinkler group 1 capacity =                                  1196 gpm, or 2.664706 cfs  
Sprinkler group 2 capacity =                                  1700 gpm, or 3.787626 cfs  
  
**Total sprinkler capacity =                                  2896 gpm, or 6.452332 cfs**

Note: If entered values return a result of "#N/A" gpm, then the sprinkler capacity chart does not contain a rate for that nozzle size and PSI.

Received by OWRD  
MAR 06 2025  
Salem, OR



**ATTACHMENT G**  
**Copy of Well Log KLAM 53758**

---

Received by OWRD

MAR 06 2025

Salem, OR

STATE OF OREGON  
**WATER SUPPLY WELL REPORT**  
 (as required by ORS 537.765)

WELL I.D. # L 62501  
 START CARD # 145963

Instructions for completing this report are on the last page of this form.

(1) **LAND OWNER** Well Number \_\_\_\_\_  
 Name Clifford & Bertha McKoen  
 Address 24219 Old Malin Hwy  
 City Malin, State OR Zip 97632

(2) **TYPE OF WORK**  
 New Well  Deepening  Alteration (repair/recondition)  Abandonment

(3) **DRILL METHOD:**  
 Rotary Air  Rotary Mud  Cable  Auger  
 Other \_\_\_\_\_

(4) **PROPOSED USE:**  
 Domestic  Community  Industrial  Irrigation  
 Thermal  Injection  Livestock  Other \_\_\_\_\_

(5) **BORE HOLE CONSTRUCTION:**  
 Special Construction approval  Yes  No Depth of Completed Well 357 ft.  
 Explosives used  Yes  No Type \_\_\_\_\_ Amount \_\_\_\_\_

HOLE			SEAL			
Diameter	From	To	Material	From	To	Sacks or pounds
22	0	66	cement	0	5	6
16	66	205	bent	5	46	98
12	205	357	cement	46	66	24

How was seal placed: Method  A  B  C  D  E  
 Other \_\_\_\_\_

Backfill placed from 5 ft. to 4 ft. Material bentonite 3/8

Gravel placed from \_\_\_\_\_ ft. to \_\_\_\_\_ ft. Size of gravel \_\_\_\_\_

(6) **CASING/LINER:**

	Diameter	From	To	Gauge	Steel	Plastic	Welded	Threaded
Casing:	16	2	66		<input checked="" type="checkbox"/>	<input type="checkbox"/>	<input checked="" type="checkbox"/>	<input type="checkbox"/>
					<input type="checkbox"/>	<input type="checkbox"/>	<input type="checkbox"/>	<input type="checkbox"/>
					<input type="checkbox"/>	<input type="checkbox"/>	<input type="checkbox"/>	<input type="checkbox"/>
					<input type="checkbox"/>	<input type="checkbox"/>	<input type="checkbox"/>	<input type="checkbox"/>
Liner:					<input type="checkbox"/>	<input type="checkbox"/>	<input type="checkbox"/>	<input type="checkbox"/>
					<input type="checkbox"/>	<input type="checkbox"/>	<input type="checkbox"/>	<input type="checkbox"/>

Drive Shoe used  Inside  Outside  None  
 Final location of shoe(s) 66

(7) **PERFORATIONS/SCREENS:**  
 Perforations Method \_\_\_\_\_  
 Screens Type \_\_\_\_\_ Material \_\_\_\_\_

From	To	Slot size	Number	Diameter	Tele/pipe size	Casing	Liner
						<input type="checkbox"/>	<input type="checkbox"/>
						<input type="checkbox"/>	<input type="checkbox"/>
						<input type="checkbox"/>	<input type="checkbox"/>

(8) **WELL TESTS: Minimum testing time is 1 hour**  
 Pump  Bailer  Air  Artesian  
 Yield gal/min 2300 Drawdown \_\_\_\_\_ Drill stem at \_\_\_\_\_ Time 1 hr

Temperature of water 69° Depth Artesian Flow Found \_\_\_\_\_  
 Was a water analysis done?  Yes By whom \_\_\_\_\_  
 Did any strata contain water not suitable for intended use?  No  Too little  
 Salty  Muddy  Odor  Colored  Other \_\_\_\_\_  
 Depth of strata: \_\_\_\_\_

(9) **LOCATION OF WELL by legal description:**  
 County Klamath Latitude \_\_\_\_\_ Longitude \_\_\_\_\_  
 Township 41S N or S Range 11E E or W. WM.  
 Section 2 SW 1/4 SW 1/4  
 Tax Lot 200 Lot \_\_\_\_\_ Block \_\_\_\_\_ Subdivision \_\_\_\_\_  
 Street Address of Well (or nearest address) 24219 Old Malin Hwy

(10) **STATIC WATER LEVEL:**  
57 1/2 ft. below land surface. Date 4/8/03  
 Artesian pressure \_\_\_\_\_ lb. per square inch Date \_\_\_\_\_

(11) **WATER BEARING ZONES:**  
 Depth at which water was first found \_\_\_\_\_

From	To	Estimated Flow Rate	SWL
79	357	2300	57 1/2

(12) **WELL LOG:**  
 Ground Elevation \_\_\_\_\_

Material	From	To	SWL
Topsoil sandy	0	3	
Brn lava	3	15	
Gray lava	15	30	
Weathered brn lava	30	39	
Hard brn shale	39	45	
Yellow clay	45	61	
Gray basalt	61	106	57 1/2
Brn basalt	106	115	
Gray & brn basalt	115	160	
Gray basalt	160	295	
Gray lava & basalt	295	357	

**RECEIVED**

APR 21 2003

WATER RESOURCES DEPT.  
SALEM, OREGON

Received by CWRD  
 MAR 06 2025  
 Salem, OR

Date started 2/17/03 Completed 4/08/03

(unbonded) **Water Well Constructor Certification:**  
 I certify that the work I performed on the construction, alteration, or abandonment of this well is in compliance with Oregon water supply well construction standards. Materials used and information reported above are true to the best of my knowledge and belief.  
 WWC Number \_\_\_\_\_  
 Signed \_\_\_\_\_ Date \_\_\_\_\_

(bonded) **Water Well Constructor Certification:**  
 I accept responsibility for the construction, alteration, or abandonment work performed on this well during the construction dates reported above. All work performed during this time is in compliance with Oregon water supply well construction standards. This report is true to the best of my knowledge and belief.  
 WWC Number 1228  
 Signed Randy G. Delpan Date 4/19/03

**ATTACHMENT H**  
**Copy of Klamath County Tax Map 41-11-2**

---

Received by OWRD

MAR 06 2025

Salem, OR

SECTION 02 T.41S. R.11E. W.M.  
 KLAMATH COUNTY

41 11 02

THIS MAP WAS PREPARED FOR  
 ASSESSMENT PURPOSE ONLY.

1"=400'

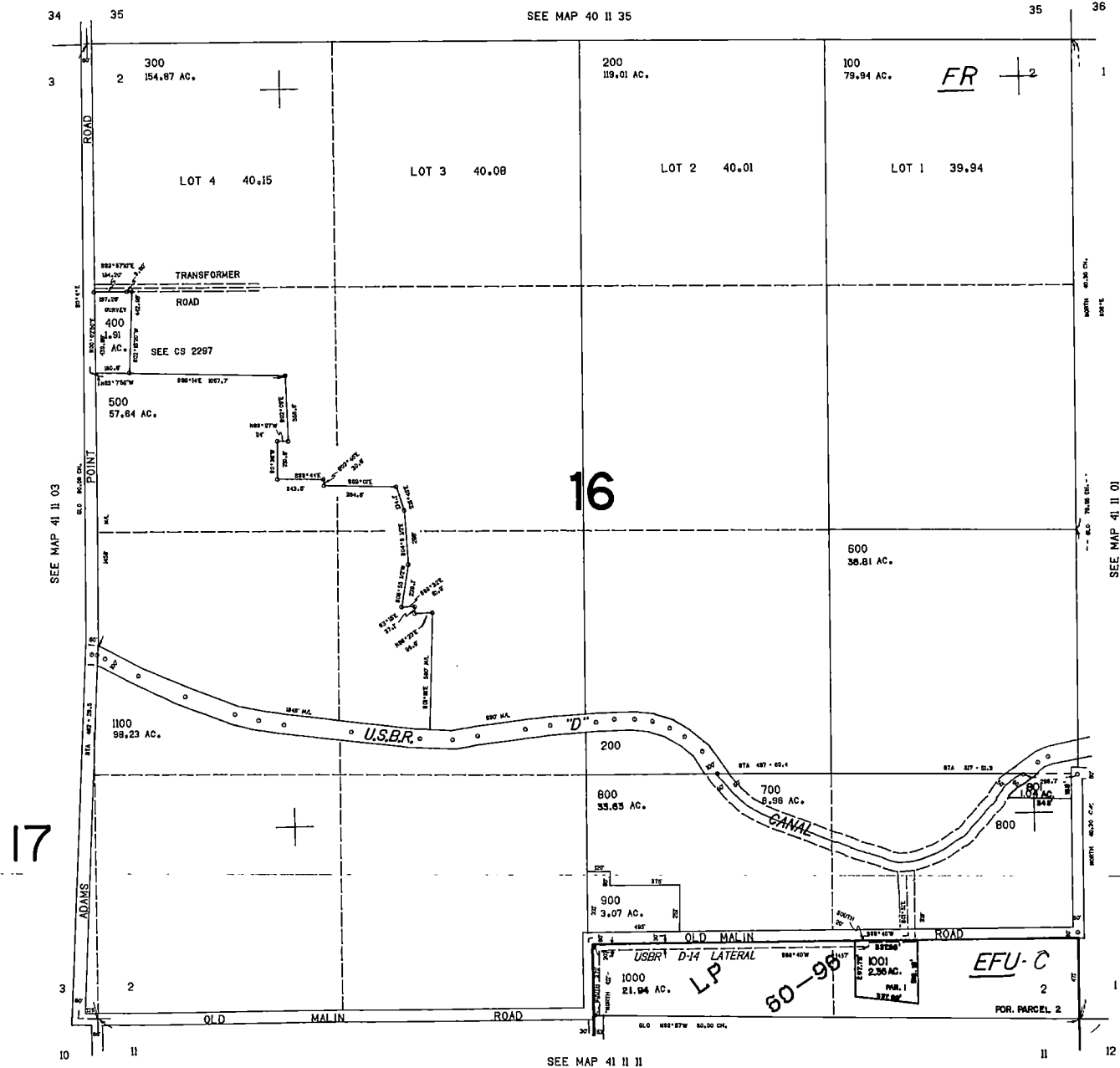

CANCELLED NO'S  
 601

133.000

17

16

SEE MAP 41 11 11

SEE MAP 41 11 03

SEE MAP 41 11 01

Received by OWRD  
 MAR 06 2025  
 Salem, OR

1729.000

41 11 02

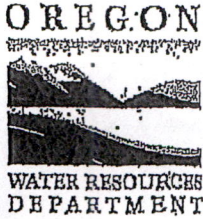

Received by OWRD  
MAR 06 2025  
Salem, OR

Date Received (Date Stamp Here)

## OWRD Over-the-Counter Submission Receipt

Applicant Name(s) & Address: Jim McKeen

24219 Old Malin Hwy, Malin OR 97632

Transaction Type: Claim

Fees Received: \$ 230.00

Cash,  Check: Check No. 5757

Name(s) on Check: Same as applicant

Thank you for your submission. Oregon Water Resources Department (Department) staff will review your submittal as soon as possible.

If your submission is determined to be complete, you will receive a receipt for the fees paid and an acknowledgement letter stating your submittal is complete.

If determined to be incomplete, your submission and the accompanying fees will be returned with an explanation of deficiencies that must be addressed in order for the submittal to be accepted.

If you have any questions, please feel free to contact the Department's Customer Service staff at 503-986-0801 or 503-986-0810.

Sincerely,  
OWRD Customer Service Staff

Submission received by: Conie Larrison  
(Name of OWRD staff)

### Instructions for OWRD staff:

- Complete this Submission Receipt and make two (2) copies. Place one copy with the check/cash; and place the other copy with the submission (i.e., the application or other document).
- Date-stamp all pages. (NOTE: Do not stamp check.)
- Give this original Submission Receipt to the applicant.
- Record Submission Receipt Information on the "RECEIVED OVER THE COUNTER" log sheet.
- Fold and put one copy of the Submission Receipt with check/cash into the Safe slot. Place the other copy of