

July 29, 1993

Oregon Department of Water Resources
3850 Porte Road N.E.
Salem, Oregon 97310

AUG - 3 1993

WATER RIGHT EXAMINER REPORT

WATER RESOURCES DEPT.
SALEM, OREGON

File: SWR-160

On December 15, 1993, I inspected the water system and site of beneficial use as per SWR-160., in the name of George B. and William B. Camp. The owners of the property are the same George B. and William B. Camp. The address of the owners is:
12117 Highway 126
Mapleton, Or. 97453

SOURCE

The source of water is an unnamed creek tributary to Knowles Creek, which is tributary to the Siuslaw River.

DIVERSION

The point of diversion is located 240 ft. south and 50 ft. west of the center of section 1, Township 18 South, Range 10 West. The diversion consists of a wood headwall of 2"x12" plank used to raise the creek water in order to empty fill a 1 1/4" pipe that extends through the headwall. The creek is approximately 2 feet wide at high flow at the point of diversion. A wood flume approximately 11 inches wide is used to carry the normal flow of creek water over the headwall. The creek has a waterfall located near the house that prevents passage of fish above that point. The capacity of the diversion is approximately 20 gpm. The elevation head from the reservoir to the house is approximately 130 feet.

RESERVOIR

A 1350 gallon plastic above ground reservoir is located at shown on the Final Proof Map. Overflow from the reservoir is piped back into the creek. The inlet, outlet, and overflow are 1 1/2" diameter.

APPLICATION OF BENEFICIAL USE

Remains of old intake and settling basins were found at various places along the creek. Fenced yards, gardens, fields and old orchards were areas irrigated. Fields, gardens, and orchard area

have been irrigated with up to 3 impulse type sprinklers operating at approximately 4 gpm per each, with the sprinklers connected to standpipes.

AUG - 2 1993

WATER RESOURCES DEPT.
SALEM, OREGON

Michael N. McAllister
PE



MIKE McALLISTER ENGINEERING
Civil Engineer • Certified Water Right Examiner

RECEIVED

JUL - 8 1993

11301 E. Mapleton Road
WATER RESOURCES DEPT Mapleton, Oregon 97453
SALEM, OREGON

July 6, 1993

Oregon Water Resources Department
3850 Portland Rd. NE
Salem, Or 97310

Attention: Don Knauer
Adjudication Specialist

Re: File No. SWR-160

Mr. Knauer,

I am enclosing a copy of the water right map as modified in accordance with your letter of June 28, 1993. If this map meets your approval, please call me at 268-4326. I will then run a mylar final map for filing purposes.

Sincerely,

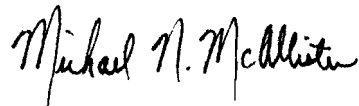

Michael N. McAllister
CWRE

July 15, 1993

PHONE CALL - TOLD HIM. MAP APPEARS ACCEPTABLE BUT
I STILL NEED BENEFICIAL USE REPORT WRO-
EVEN, PIPE, SPRINKLER, ETC. HE SAID OK.

Mike

RECEIVED

JUL - 8 1993

WATER RESOURCES DEPT.
SALEM, OREGON

T. 18S, R. 10W, W.M.

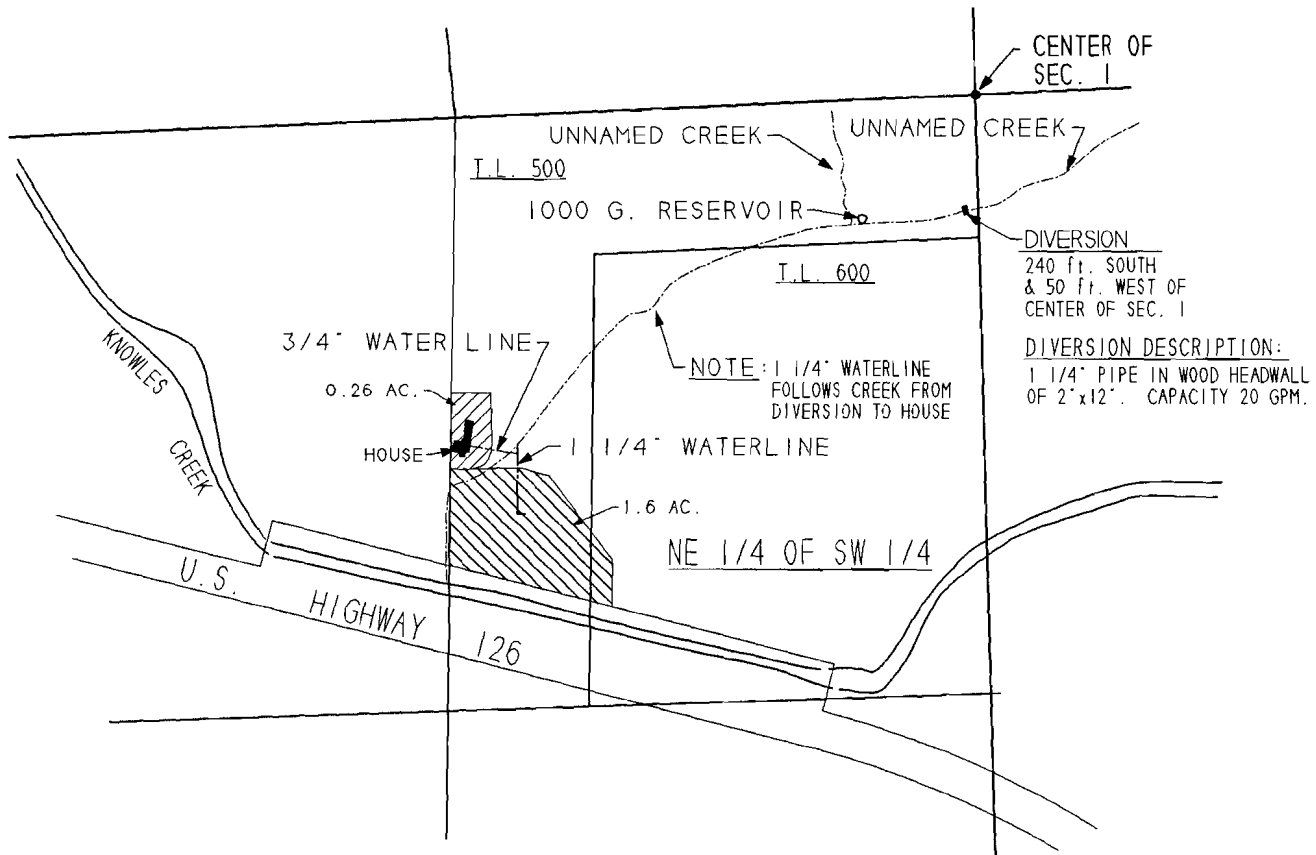

PRE - 1909 VESTED WATER RIGHT
FINAL PROOF MAP

1" = 400'

IN THE NE 1/4 OF THE SW 1/4

OF SECTION 1,

T. 18S., R. 10W., W.M.

LANE COUNTY, OREGON

FOR

GEORGE B. & WILLIAM B. CAMP

DECEMBER 17, 1992

BY MIKE MCALLISTER ENGINEERING
11302 E. MAPLETON ROAD
MAPLETON, OR. 97453

NOTE:

THIS MAP IDENTIFIES THE LOCATION OF THE
WATER RIGHT ONLY. AND IS NOT INTENDED TO PROVIDE
DIMENSIONS OR LOCATE PROPERTY OWNERSHIP LINES.

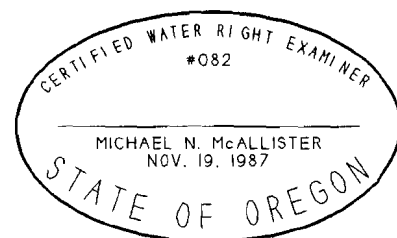

RECEIVED

DEC 21 1992

T. 18S. R. 10W. W.M. WATER RESOURCES DEPT.
SALEM, OREGON

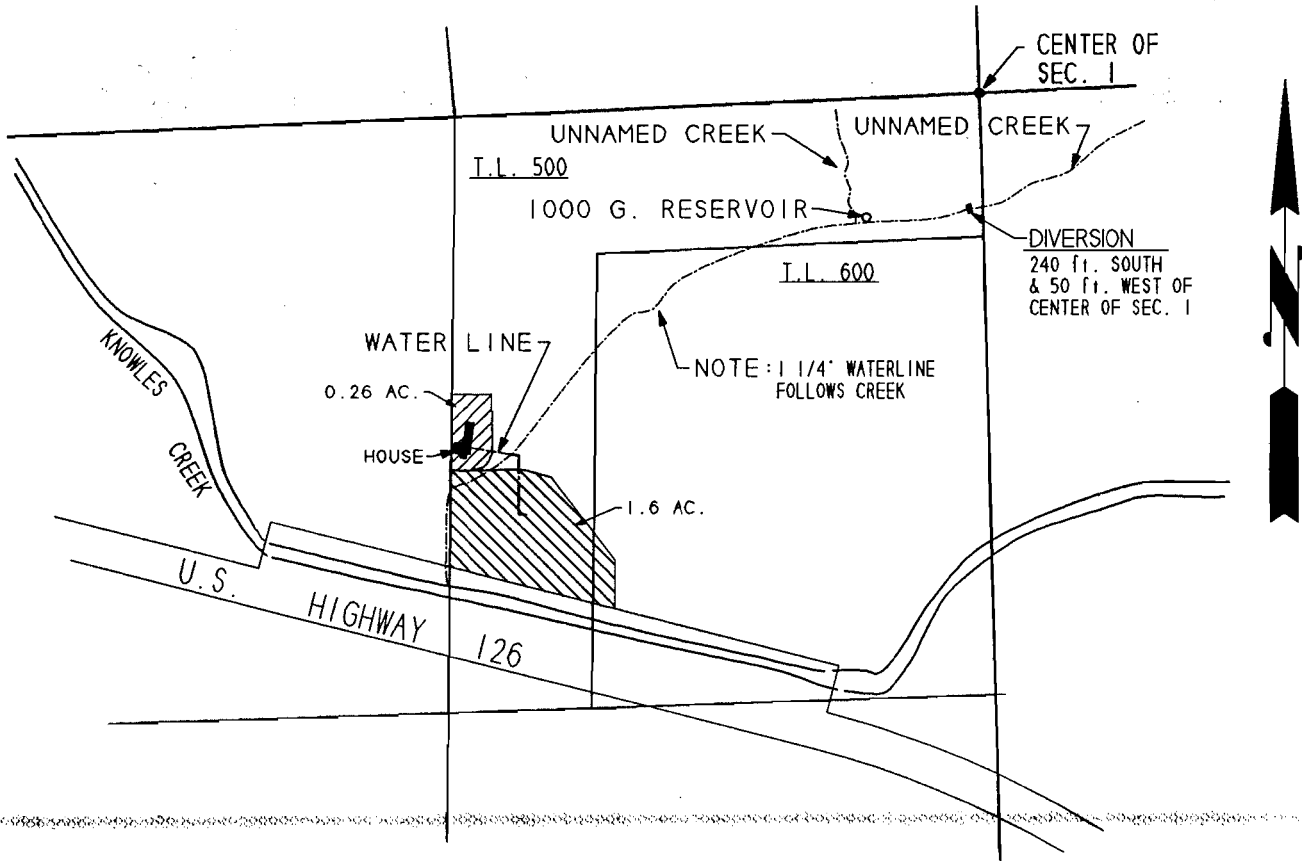

APPLICATION MAP

1" = 400'

IN THE NE 1/4 OF THE SW 1/4

OF SECTION 1.

T. 18S.. R. 10W.. W.M.

LANE COUNTY. OREGON

BY MIKE MCALLISTER ENGINEERING
11302 E. MAPLETON ROAD
MAPLETON. OR. 97453

APPLICATION No. _____

FOR

GEORGE B. & WILLIAM B. CAMP

DECEMBER 17. 1992

NOTE:

THIS MAP IDENTIFIES THE LOCATION OF THE WATER RIGHT ONLY. AND IS NOT INTENDED TO PROVIDE DIMENSIONS OR LOCATE PROPERTY OWNERSHIP LINES.

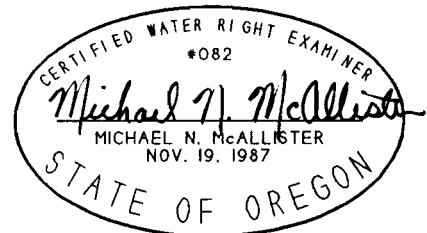

SURFACE WATER REGISTRATION CHECKLIST

(received after July 18, 1990)

CHECK BASIN MAP _____ NAME MID # 18 UNADJUDICATED AREA ? YES
RECEIPT # 95273 COAST S W R NUMBER 160
CHECK ENCLOSURES see PRELIMINARY DATA BASE ENTRY DW
ACKNOWLEDGEMENT LETTER see ENTER ON STREAM INDEX _____
CHECK QUADRANGLE MAP _____ CHECK GLO PLATS _____
WATERMASTER CHECKLIST _____ PUBLIC NOTICE PUBLICATION see

FORM REVIEW

_____ blanks filled in
_____ signed
_____ date received stamped

MAP REVIEW

~~#3~~ ✓ source and trib
✓ diversion point location
_____ conveyances (pipes, ditch, etc.) IDENTIFY Y & G
_____ place of use _____
~~#4~~ ✓ scale
✓ township, range, section
✓ north arrow
✓ CWRE stamp
✓ disclaimer
_____ date survey was performed
✓ P.O.B. of survey
~~#12~~ _____ dimensions and capacity of diversion system
~~#13~~ _____ "beneficial use" type title
✓ "permanent-quality" paper
✓ 1/10 scale

WATER RIGHT RECORD CHECK _____ FIELD INSPECTION _____

FINAL FILE REVIEW _____ FINAL DATA BASE ENTRY _____

ENTER ON PLAT CARDS _____

August 3, 1993

WATER
RESOURCES
DEPARTMENT

MICHAEL N. MCALLISTER
11301 E. MAPLETON RD
MAPLETON OR 97453

RE: SWR-160

Dear Mr McAllister,

This will acknowledge the receipt of the map and report you prepared to support the pre-1909 vested water right claim of George and William Camp. The map and report appear to be in satisfactory form and I will add them to the file. Thank you for your prompt attention to my request.

Sincerely,



Don Knauer
Adjudication Specialist

J:\W\S\C\SWR-0160.002



3850 Portland Rd NE
Salem, OR 97310
(503) 378-3739
FAX (503) 378-8130

June 28, 1993

MICHAEL N. MCALLISTER
11301 E. MAPLETON RD
MAPLETON OR 97453

RE: File# **SWR-160**

DEAR MICHAEL N. MCALLISTER,

The Water Resources Department (WRD) received a little over 500 surface water registration statements in December, 1992. All of the files have been set up and receipts for the fees have been sent. The next step is to insure the maps received in support of the claims are acceptable based on Oregon Revised Statutes (ORS) and Oregon Administrative Rules (OAR).

I am returning the map you prepared for George B. and William B. Camp. You will find the item which requires completion or correction shown below. I have the description followed by the ORS or OAR site and paraphrased statute or rule.

conveyance	ORS 539.120 "...the location of and each ditch, canal, pipeline or other means of conveying the water..."
place of use (1/4 1/4)	ORS 539.240 (2) (d) (B) "The location of place of use by quarter-quarter section..." You need to identify the 1/4 1/4 or government lot on the map.
diversion point size	OAR 690-28-025-(4)-(c) "The dimensions and capacity of any existing diversion systems."
beneficial use title	This is a map to support a claim to a pre-1909 vested water right. The application for permit process is not involved.

I am enclosing a copy of the checklist and claim to beneficial use report information used by the adjudication section. You may find it useful in preparing the required map and information. Many Certified Water Right Examiners have seen these and are using them.



You must return the map before the claim can be processed. If you cannot have the map to the WRD within 60 days, please inform me as to when it can be expected. Please mark all correspondence with the file number.

As always, if you have any questions, please give me a call.

Sincerely,

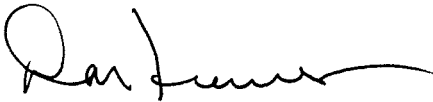
A handwritten signature in black ink, appearing to read "Don Knauer", with a long horizontal flourish extending to the right.

Don Knauer
Adjudication Specialist

Enclosures

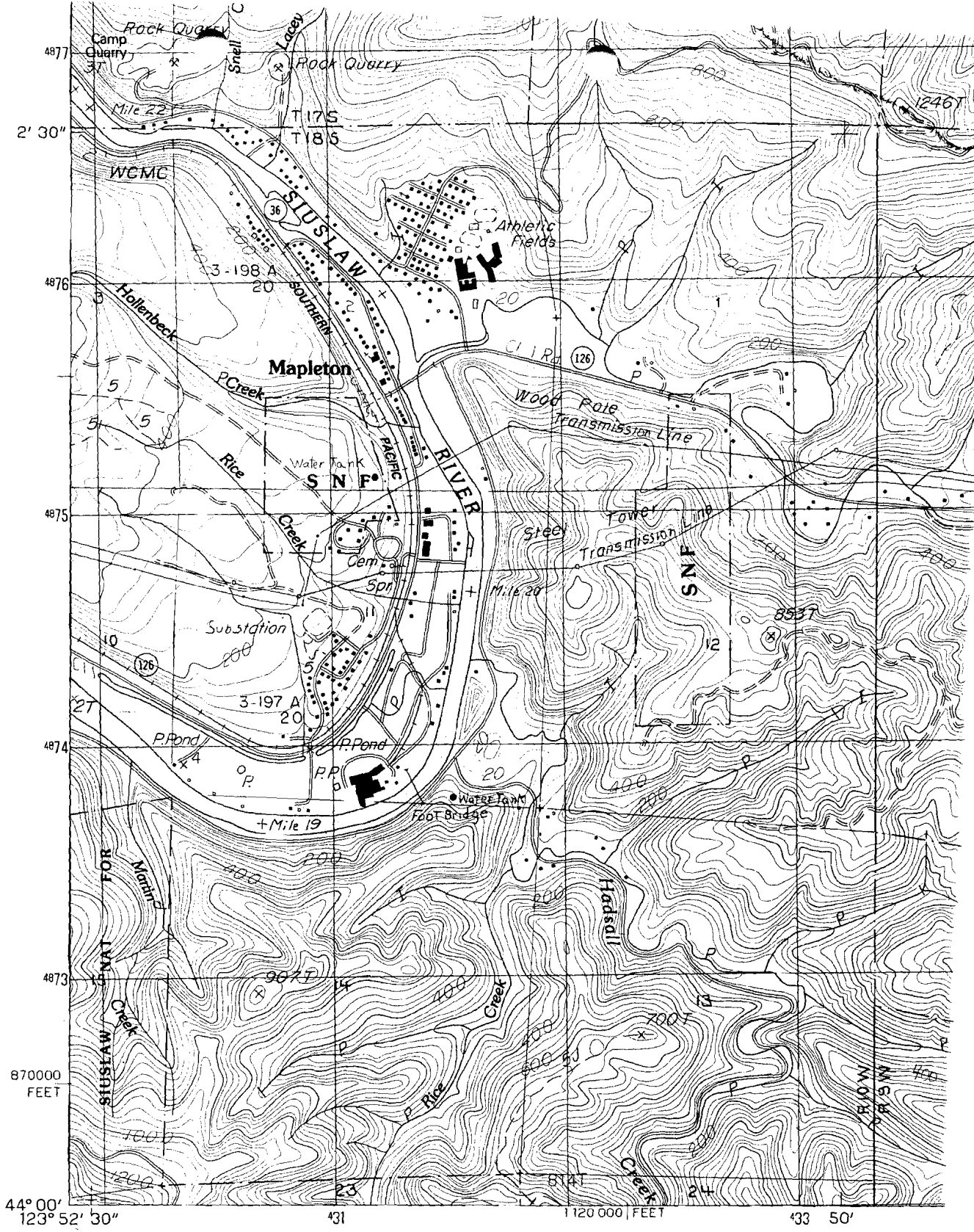

PRODUCED BY THE UNITED STATES GEOLOGICAL SURVEY
 CONTROL BY USGS, NOS/NOAA
 COMPILED FROM AERIAL PHOTOGRAPHS TAKEN 1975, 1976
 FIELD CHECKED 1980. MAP EDITED 1984
 PROJECTION LAMBERT CONFORMAL CONIC
 GRID: 1000-METER UNIVERSAL TRANSVERSE MERCATOR ZONE 10
 10,000-FOOT STATE GRID TICKS OREGON, SOUTH ZONE
 UTM GRID DECLINATION 0°34' WEST
 1980 MAGNETIC NORTH DECLINATION 19°30' EAST
 VERTICAL DATUM ... NATIONAL GEODETIC VERTICAL DATUM OF 1929
 HORIZONTAL DATUM 1927 NORTH AMERICAN DATUM
 To place on the predicted North American Datum of 1983,
 move the projection lines as shown by dashed corner ticks
 (23 meters north / 97 meters east)
 There may be private inholdings within the boundaries of any
 Federal and State Reservations shown on this map

NORTH ↑

1000

1

0

1000

0

PROVISIONAL MAP

Produced from original manuscript drawings. Information shown as of date of field check.

3

January 21, 1993

GEORGE B & WILLIAM B CAMP
12117 HWY 126
MAPLETON OR 97453

Dear MR CAMP,

This will acknowledge that your Surface Water Registration Statement in the name of GEORGE B & WILLIAM B CAMP has been received by our office. The fees in the amount of \$230.00 have been received and our receipt #95273 is enclosed. Your registration statement has been numbered SWR-160.

Our office will review your form and map in the near future. If necessary we will schedule a meeting with you that will include a site inspection. If there are problems with your form we are usually able to take care of them during our visit. We will be able to answer any questions you might have about the adjudication process at that time.

Please feel free to contact this office if you have any questions.

Sincerely,



Don Knauer
Adjudication Specialist

Enclosure

C:\WP51\SWR\CLAIMANT\SWR-0160.001



3850 Portland Rd NE
Salem, OR 97310
(503) 378-3739
FAX (503) 378-8130

STATE OF OREGON
WATER RESOURCES DEPARTMENT
 3850 PORTLAND ROAD NE
 SALEM, OR 97310
 378-8455/378-8130 (FAX)

RECEIPT # **95273**

RECEIVED FROM: <u>George Camp</u>	APPLICATION
BY: _____	PERMIT
	TRANSFER

CASH: <input type="checkbox"/>	CHECK: # <input checked="" type="checkbox"/> <u>96-229</u>	OTHER: (IDENTIFY) <input type="checkbox"/>	TOTAL REC'D \$ <u>230.00</u>
--------------------------------	--	--	------------------------------

01-00-0 WRD MISC CASH ACCT		
842.010	ADJUDICATIONS	\$ <u>230.00</u>
831.087	PUBLICATIONS/MAPS	\$
830.650	PARKING FEES Name/month _____	\$
_____	OTHER: (IDENTIFY) _____	\$

02-00-0 FEDERAL FUNDS		
_____	OTHER: (IDENTIFY) _____	\$

03-00-0 WRD OPERATING ACCT			
MISCELLANEOUS:			
840.001	COPY FEES		\$
850.200	RESEARCH FEES		\$
880.109	MISC REVENUE: (IDENTIFY) _____		\$
520.000	OTHER (P-6): (IDENTIFY) _____		\$
WATER RIGHTS:			
842.001	SURFACE WATER	EXAM FEE	842.002
842.003	GROUND WATER	\$	842.004
842.005	TRANSFER	\$	842.006
WELL CONSTRUCTION			
842.022	WELL DRILL CONSTRUCTOR	EXAM FEE	842.023
842.016	WELL DRILL OPERATOR	\$	842.019
		\$	842.024
		RECORD FEE	
		\$	
		LICENSE FEE	
		\$	
		\$	

06-00-0 WELL CONST START FEE		
842.013	WELL CONST START FEE	\$
	MONITORING WELLS	\$
		CARD # _____
		CARD # _____

45-00-0 LOTTERY PROCEEDS		
864.000	LOTTERY PROCEEDS	\$

07-00-0 HYDRO ACTIVITY		LIC NUMBER	
842.011	POWER LICENSE FEE(FW/WRD)		\$
842.115	HYDRO LICENSE FEE(FW/WRD)		\$
_____	HYDRO APPLICATION		\$

RECEIPT # **95273** DATED: 12/21/92 BY: C. Engel