

Application for a Permit to Use  
**Surface Water**



**Oregon Water Resources Department**  
725 Summer Street NE, Suite A  
Salem, Oregon 97301-1266  
503-986-0900  
www.oregon.gov/OWRD

**SECTION 1: APPLICANT INFORMATION AND SIGNATURE**

**Applicant**

NAME <u>DEBRA</u> DAVID AND <del>DEBRA</del> VERNAM		PHONE (HM)	
PHONE (WK)	CELL	FAX	
ADDRESS <u>65104 Mawhin Road</u>			
CITY <u>JOSEPH - Enterprise</u>	STATE OR	ZIP <u>97828</u> <del>97846</del>	E-MAIL * <u>thisledew99@hotmail.com</u> <del>THISWILLDO99@HOTMAIL.COM</del>

**Organization**

NAME		PHONE		FAX
ADDRESS		CELL		
CITY	STATE	ZIP	E-MAIL *	

**Agent** – The agent is authorized to represent the applicant in all matters relating to this application.

AGENT / BUSINESS NAME		PHONE		FAX
ADDRESS		CELL		
CITY	STATE	ZIP	E-MAIL *	

Note: Attach multiple copies as needed

\* By providing an e-mail address, consent is given to receive all correspondence from the Department electronically. (Paper copies of the proposed and final order documents will also be mailed.)

Received by OWRD

FEB 24 2025

Salem, OR

Received by OWRI

MAR 07 2025

Salem, OR

**By my signature below I confirm that I understand:**

- I am asking to use water specifically as described in this application.
- Evaluation of this application will be based on information provided in the application.
- I cannot legally use water until the Water Resources Department issues a permit.
- The Department encourages all applicants to wait for a permit to be issued before beginning construction of any proposed diversion. Acceptance of this application does not guarantee a permit will be issued.
- If I begin construction prior to the issuance of a permit, I assume all risks associated with my actions.
- If I receive a permit, I must not waste water.
- If development of the water use is not according to the terms of the permit, the permit can be cancelled.
- The water use must be compatible with local comprehensive land use plans.
- Even if the Department issues a permit, I may have to stop using water to allow senior water right holders to receive water to which they are entitled.

**I (we) affirm that the information contained in this application is true and accurate**

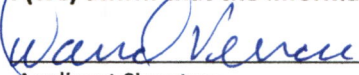
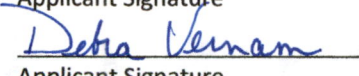
 Applicant Signature	<u>David VERNAM</u> Print Name and Title if applicable	<u>2/11/2025</u> Date
 Applicant Signature	<u>Debra Vernam</u> Print Name and Title if applicable	<u>02/11/2025</u> Date

## SECTION 2: PROPERTY OWNERSHIP

Please indicate if you own all the lands associated with the project from which the water is to be diverted, conveyed, and used.

- ☐ YES, there are no encumbrances.
- ☐ YES, the land is encumbered by easements, rights of way, roads or other encumbrances.
- ☒ NO, I have a recorded easement or written authorization permitting access.
- ☐ NO, I do not currently have written authorization or easement permitting access.
- ☐ NO, written authorization or an easement is not necessary, because the only affected lands I do not own are state-owned submersible lands, and this application is for irrigation and/or domestic use only (ORS 274.040).
- ☐ NO, because water is to be diverted, conveyed, and/or used only on federal lands.

**Affected Landowners:** List the names and mailing addresses of all owners of any lands that are not owned by the applicant and that are crossed by the proposed ditch, canal or other work, even if the applicant has obtained written authorization or an easement from the owner. *(Attach additional sheets if necessary).*

Wallowa Lake Irrigation District

**Legal Description:** You must provide the legal description of: 1. The property from which the water is to be diverted, 2. Any property crossed by the proposed ditch, canal or other work, and 3. Any property on which the water is to be used as depicted on the map.

## SECTION 3: SOURCE OF WATER

### A. Proposed Source of Water

Provide the commonly used name of the water body from which water will be diverted, and the name of the stream or lake it flows into (if unnamed, say so), and the locations of the point of diversion (POD):

Source 1: Wallowa Lake Reservoir	Tributary to: Wallowa River
TRSQQ of POD: T3SR45E Sec5 NENW	
Source 2:	Tributary to:
TRSQQ of POD:	

If any source listed above is stored water that is authorized under a water right permit, certificate, or decree, attach a copy of the document or list the document number (for decrees, list the volume, page and/or decree name).

Permit R347, Certificate 9310

Received by OWRD

FEB 24 2025

Salem, OR

Received by OWRD

MAR 07 2025

Salem, OR



## B. Applications to Use Stored Water

Do you, or will you, own the reservoir(s) described in Section 3A above?

☐ Yes. ☒ No. (Enclose a copy of your written notification to the operator of the reservoir of your intent to file this application, which should have been mailed or delivered to the operator.)

If *all* sources listed in Section 3A are stored water, the Department will review your application using the expedited process provided in ORS 537.147, unless you check the box below. Please see the instruction booklet for more information.

☐ By checking this box, you are requesting that the Department process your application under the standard process outlined in ORS 537.150 and 537.153, rather than the expedited process provided by ORS 537.147. To file an application under the standard process, you must enclose the following:

- A copy of a signed non-expired contract or other agreement with the owner of the reservoir (if not you) to impound the volume of water you propose to use in this application.
- A copy of your written agreement with the party (if any) delivering the water from the reservoir to you.

## SECTION 4: SENSITIVE, THREATENED OR ENDANGERED FISH SPECIES PUBLIC INTEREST INFORMATION

This information must be provided for your application to be accepted as complete. The Water Resources Department will determine whether the proposed use will impair or be detrimental to the public interest with regard to sensitive, threatened or endangered fish species.

To answer the following questions, use the map provided in [Attachment 3](#) or the link below to determine whether the proposed point of diversion (POD) is located in an area where the Upper Columbia, the Lower Columbia, and/or the Statewide public interest rules apply.

For more detailed information, click on the following link and enter the T,R,S,QQ or the Lat/Long of a POD and click on "Submit" to retrieve a report that will show which section, if any, of the rules apply:

[https://apps.wrd.state.or.us/apps/misc/lkp\\_trsqq\\_features/](https://apps.wrd.state.or.us/apps/misc/lkp_trsqq_features/)

If you need help to determine in which area the proposed POD is located, please call the customer service desk at (503) 986-0900.

Received by OWRD

Received by OWRD

FEB 24 2025

MAR 07 2025

Salem, OR

Salem, OR

### Upper Columbia - OAR 690-033-0115 thru -0130

Is the POD located in an area where the Upper Columbia Rules apply?

☒ Yes ☐ No

If yes, you are notified that the Water Resources Department will consult with numerous federal, state, local and tribal governmental entities so it may determine whether the proposed use is consistent with the "Columbia River Basin Fish and Wildlife Program" adopted by the Northwest Power Planning Council in 1994 for the protection and recovery of listed fish species. The application may be denied, heavily conditioned, or if appropriate, mitigation for impacts may be needed to obtain approval for the proposed use.

If yes,

- I understand that the proposed use does not involve appropriation of direct streamflow during the time period April 15 to September 30, except as provided in OAR 690-033-0140.
- I understand that I will install, operate and maintain a fish screen and fish passage as listed in ORS 498.301 through 498.346, and 509.580 through 509.910, to the specifications and extent required by Oregon Department of Fish and Wildlife, prior to diversion of water under any permit issued pursuant to this application.
- I understand that the Oregon Department of Environmental Quality will review my application to determine if the proposed use complies with existing state and federal water quality standards.
- I understand that I will install and maintain water use measurement and recording devices as required by the Water Resources Department, and comply with recording and reporting permit condition requirements.

**Lower Columbia - OAR 690-033-0220 thru -0230**

Is the POD located in an area where the Lower Columbia rules apply?

☐ Yes ☒ No

If yes, you are notified that the Water Resources Department will determine, by reviewing recovery plans, the Columbia River Basin Fish and Wildlife Program, and regional restoration programs applicable to threatened or endangered fish species, in coordination with state and federal agencies, as appropriate, whether the proposed use is detrimental to the protection or recovery of a threatened or endangered fish species and whether the use can be conditioned or mitigated to avoid the detriment.

If a permit is issued, it will likely contain conditions to ensure the water use complies with existing state and federal water quality standards; and water use measurement, recording and reporting required by the Water Resources Department. The application may be denied, or if appropriate, mitigation for impacts may be needed to obtain approval of the proposed use.

If yes, provide the following information (the information must be provided with the application to be considered complete).

☐ Yes ☐ No The proposed use is for more than one cubic foot per second (448.8 gpm) and is not subject to the requirements of OAR 690, Division 86 (Water Management and Conservation Plans).

If yes, provide a description of the measures to be taken to assure reasonably efficient water use:

Received by OWRD Received by OWRD

**Statewide - OAR 690-033-0330 thru -0340**

MAR 07 2025

FEB 24 2025

Is the POD located in an area where the Statewide rules apply?

☐ Yes ☒ No

Salem, OR

Salem, OR

If yes, the Water Resources Department will determine whether the proposed use will occur in an area where endangered, threatened or sensitive fish species are located. If so, the Water Resources Department, Department of Fish and Wildlife, Department of Environmental Quality, and the Department of Agriculture will recommend conditions required to achieve "no loss of essential habitat of threatened and endangered (T&E) fish species," or "no net loss of essential habitat of sensitive (S) fish species." If conditions cannot be identified that meet the standards of no loss of essential T & E fish habitat or no net loss of essential S fish habitat, the agencies will recommend denial of the application unless they conclude that the proposed use would not harm the species.



## SECTION 5: WATER USE

Provide the amount of water you propose to use from each source, for each use, in cubic feet-per-second (cfs) or gallons-per-minute (gpm). If the proposed use is from storage, provide the amount in acre-feet (af):  
(1 cfs equals 448.8 gpm. 1 acre-foot equals 325,851 gallons or 43,560 cubic feet)

SOURCE	USE	PERIOD OF USE	AMOUNT
R347	Irrigation	May1 – Sep30	<del>60.0</del> <input checked="" type="checkbox"/> cfs <input type="checkbox"/> gpm <input checked="" type="checkbox"/> af
			<input type="checkbox"/> cfs <input type="checkbox"/> gpm <input type="checkbox"/> af
			<input type="checkbox"/> cfs <input type="checkbox"/> gpm <input type="checkbox"/> af
			<input type="checkbox"/> cfs <input type="checkbox"/> gpm <input type="checkbox"/> af

Please indicate the number of primary, supplemental and/or nursery acres to be irrigated.

Primary: 20.0 Acres      Supplemental:    Acres      Nursery Use:        Acres

If supplemental acres are listed, provide the Permit or Certificate number of the underlying primary water right(s):

Indicate the maximum total number of acre-feet you expect to use in an irrigation season: 60.0

- If the use is **municipal or quasi-municipal**, attach **Form M**
- If the use is **domestic**, indicate the number of households:
- If the use is **mining**, describe what is being mined and the method(s) of extraction:

## SECTION 6: WATER MANAGEMENT

### A. Diversion and Conveyance

What equipment will you use to pump water from your source?

- ☒ Pump (give horsepower and type): 50 HP VFD  
☐ Other means (describe):

Provide a description of the proposed means of diversion, construction, and operation of the diversion works and conveyance of water.

Sprinklers

### B. Application Method

What equipment and method of application will be used? (e.g., drip, wheel line, high-pressure sprinkler)  
High pressure sprinklers

### C. Conservation

Please describe why the amount of water requested is needed and measures you propose to: prevent waste; measure the amount of water diverted; prevent damage to public uses of affected surface waters. Approx. 7 gpm sprinkler nozzles on small handlines

Received by OWRD

FEB 24 2025

Salem, OR

Received by OWRC

MAR 07 2025

Salem, OR

## SECTION 7: RESOURCE PROTECTION

In granting permission to use water from a stream or lake, the state encourages, and in some instances requires, careful control of activities that may affect the waterway or streamside area. See instruction guide for a list of possible permit requirements from other agencies. Please indicate any of the practices you plan to undertake to protect water resources:

- ☒ Diversion will be screened per ODFW specifications in ORS 498.301 through 498.346 to prevent uptake of fish and other aquatic life.

Describe planned actions: Local ODWF office review

- ☒ Excavation or clearing of banks will be kept to a minimum to protect riparian or streamside areas.

**Note:** If disturbed area is more than one acre, applicant should contact the Department of Environmental Quality to determine if a 1200C permit is required – no excavation is needed for this project.

Describe planned actions and additional permits required for project implementation: no excavation of ditch banks will be needed.

- ☐ Operating equipment in a water body will be managed and timed to prevent damage to aquatic life.

Describe planned actions and additional permits required for project implementation: N/A

Received by OWRD

- ☐ Water quality will be protected by preventing erosion and run-off of waste or chemical products.

Describe planned actions: N/A

MAR 07 2025

- ☐ List other federal and state permits or contracts to be obtained, if a water right permit is granted.  
N/A

Salem, OR

## SECTION 8: PROJECT SCHEDULE

- a) Date construction will begin: already started  
b) Date construction will be completed: already installed  
c) Date beneficial water use will begin: once permit is issued

Received by OWRD

FEB 24 2025

Salem, OR

## SECTION 9: WITHIN A DISTRICT

- ☒ Check here if the point of diversion or place of use are located within or are served by an irrigation or other water district.

Irrigation District Name Wallowa Lake Irrigation District		Address 65196 Dobbin Rd	
City Joseph	State OR	Zip 97846	

## SECTION 10: REMARKS

Use this space to clarify any information you have provided in the application. (*Attach additional sheets if necessary*).

Local Watermaster approached us and said we did not have a water right. Local Watermaster helped us with application.



## Minimum Requirements Checklist

Minimum Requirements (OAR 690-310-0040, OAR 690-310-0050 & ORS 537.140)

### Include this checklist with the application

**Check that each of the following items is included.** The application will be returned if all required items are not included. If you have questions, please call the Water Rights Customer Service Group at (503) 986-0900.

Please submit the original application and signatures to the Water Resources Department. Applicants are encouraged to keep a copy of the completed application.

- ☐ SECTION 1: Applicant Information and Signature
- ☐ SECTION 2: Property Ownership
- ☐ SECTION 3: Source of Water
- ☐ SECTION 4: Sensitive, Threatened or Endangered Fish Species Public Interest Information
- ☐ SECTION 5: Water Use
- ☐ SECTION 6: Water Management
- ☐ SECTION 7: Resource Protection
- ☐ SECTION 8: Project Schedule
- ☐ SECTION 9: Within a District
- ☐ SECTION 10: Remarks

Received by OWRD

FEB 24 2025

Salem, OR

### Include the following additional items:

- ☐ Land Use Information Form with approval and signature of local planning department (*must be an original*) or signed receipt.
  - ☐ Provide the legal description of: (1) the property from which the water is to be diverted, (2) any property crossed by the proposed ditch, canal or other work, and (3) any property on which the water is to be used as depicted on the map.
  - ☐ Fees - Amount enclosed: \$\_\_\_\_\_
- See the Department's Fee Schedule at [www.oregon.gov/owrd](http://www.oregon.gov/owrd) or call (503) 986-0900.
- ☐ Map that includes the following items:

Received by OWRD

MAR 07 2025

Salem, OR

- ☐ Permanent quality and drawn in ink
- ☐ Even map scale not less than 4" = 1 mile (example: 1" = 400 ft, 1" = 1320 ft, etc.)
- ☐ North Directional Symbol
- ☐ Township, Range, Section, Quarter/Quarter, Tax Lots
- ☐ Reference corner on map
- ☐ Location of each diversion, by reference to a recognized public land survey corner (distances north/south and east/west)
- ☐ Indicate the area of use by Quarter/Quarter and tax lot identified clearly.
- ☐ Number of acres per Quarter/Quarter and hatching to indicate area of use if for primary irrigation, supplemental irrigation, or nursery
- ☐ Location of main canals, ditches, pipelines or flumes (if well is outside of the area of use)

# Water-Use Permit Application Processing

Received by OWRD

FEB 24 2025

Salem, OR

## 1. Completeness Determination

The Department evaluates whether the application and accompanying map contain all of the information required under OAR 690-310-0040 and OAR 690-310-0050. The Department also determines whether the proposed use is prohibited by statute. If the Department determines that the application is incomplete, all fees have not been paid, or the use is prohibited by statute, the application and all fees submitted are returned to the applicant.

## 2. Initial Review

The Department reviews the application to determine whether water is available during the period requested, whether the proposed use is restricted or limited by rule or statute, and whether other issues may preclude approval of or restrict the proposed use. An Initial Review (IR) containing preliminary determinations is mailed to the applicant. The applicant has 14 days from the mailing date to withdraw the application from further processing and receive a refund of all fees paid minus \$310. The applicant may put the application on hold for up to 180 days and may request additional time if necessary.

## 3. Public Notice

Within 7 days of the mailing of the initial review, the Department gives [public notice](#) of the application in the weekly notice published by the Department at [www.oregon.gov/owrd](http://www.oregon.gov/owrd). The public comment period is 30 days from publication in the weekly notice.

## 4. Proposed Final Order Issued

The Department reviews any comments received, including comments from other state agencies related to the protection of sensitive, threatened or endangered fish species. Within 60 days of completion of the IR, the Department issues a Proposed Final Order (PFO) explaining the proposed decision to deny or approve the application. A PFO proposing approval of an application will include a draft permit, and may request additional information or outstanding fees required prior to permit issuance.

## 5. Public Notice

Within 7 days of issuing the PFO, the Department gives public notice in the weekly notice. Notice includes information about the application and the PFO. Protest must be received by the Department within 45 days after publication of the PFO in the weekly notice. Anyone may file a protest. The protest filing fee is \$480.00 for the applicant and \$950.00 for non-applicants. Protests are filed on approximately 10 percent of Proposed Final Orders. If a protest is filed the Department will attempt to settle the protest but will schedule a contested case hearing if necessary.

Received by OWRD

MAR 07 2025

Salem, OR

## 6. Final Order Issued

If no protests are filed, the Department can issue a Final Order within 60 days of the close of the period for receiving protest. If the application is approved, a permit is issued. The permit specifies the details of the authorized use and any terms, limitations or conditions that the Department deems appropriate



# Land Use Information Form



Oregon Water Resources Department  
725 Summer Street NE, Suite A  
Salem, Oregon 97301-1266  
503-986-0900  
[www.oregon.gov/OWRD](http://www.oregon.gov/OWRD)

Received by OWRD

MAR 07 2025

Salem, OR

## NOTE TO APPLICANTS

In order for your application to be processed by the Water Resources Department (WRD), this Land Use Information Form must be completed by a local government planning official in the jurisdiction(s) where your water right will be used and developed. The planning official may choose to complete the form while you wait, or return the receipt stub to you. Applications received by WRD without the Land Use Form or the receipt stub will be returned to you. Please be aware that your application will not be approved without land use approval.

**This form is NOT required if:**

- 1) Water is to be diverted, conveyed, and/or used only on federal lands; **OR**
- 2) The application is for a water right transfer, allocation of conserved water, exchange, permit amendment, or groundwater registration modification, and all of the following apply:
  - a) The existing and proposed water use is located entirely within lands zoned for exclusive farm-use or within an irrigation district;
  - b) The application involves a change in place of use only;
  - c) The change does not involve the placement or modification of structures, including but not limited to water diversion, impoundment, distribution facilities, water wells and well houses; and
  - d) The application involves irrigation water uses only.

Received by OWRD

FEB 24 2025

Salem, OR

## NOTE TO LOCAL GOVERNMENTS

The person presenting the attached Land Use Information Form is applying for or modifying a water right. The Water Resources Department (WRD) requires its applicants to obtain land use information to be sure the water rights do not result in land uses that are incompatible with your comprehensive plan. Please complete the form or detach the receipt stub and return it to the applicant for inclusion in their water right application. You will receive notice once the applicant formally submits his or her request to the WRD. The notice will give more information about WRD's water rights process and provide additional comment opportunities. You will have 30 days from the date of the notice to complete the land use form and return it to the WRD. If no land use information is received from you within that 30-day period, the WRD may presume the land use associated with the proposed water right is compatible with your comprehensive plan. Your attention to this request for information is greatly appreciated by the Water Resources Department. If you have any questions concerning this form, please contact the WRD's Customer Service Group at 503-986-0900.

# Land Use Information Form



Oregon Water Resources Department

725 Summer Street NE, Suite A

Salem, Oregon 97301-1266

503-986-0900

www.oregon.gov/OWRD

Received by OWRD

FEB 24 2025

**Applicant**

NAME DAVID AND DEBRAH VERNAM			PHONE (HM) Salem, OR		
PHONE (WK)		CELL		FAX	
ADDRESS 101 SOUTH RIVER STREET					
CITY ENTERPRISE		STATE OR	ZIP 97828	E-MAIL*	

Received by OWRD

MAR 07 2025

**A. Land and Location**

Salem, OR

Please include the following information for all tax lots where water will be diverted (taken from its source), conveyed (transported), and/or used or developed. Applicants for municipal use, or irrigation uses within irrigation districts may substitute existing and proposed service-area boundaries for the tax-lot information requested below.

Township	Range	Section	¼ ¼	Tax Lot #	Plan Designation (e.g., Rural Residential/RR-5)	Water to be:			Proposed Land Use:
2	44	10	NENE	4700	EFU	<input type="checkbox"/> Diverted	<input checked="" type="checkbox"/> Conveyed	<input checked="" type="checkbox"/> Used	Irrigation
						<input type="checkbox"/> Diverted	<input type="checkbox"/> Conveyed	<input type="checkbox"/> Used	
						<input type="checkbox"/> Diverted	<input type="checkbox"/> Conveyed	<input type="checkbox"/> Used	
						<input type="checkbox"/> Diverted	<input type="checkbox"/> Conveyed	<input type="checkbox"/> Used	

List all counties and cities where water is proposed to be diverted, conveyed, and/or used or developed:

Wallowa

**B. Description of Proposed Use**

Type of application to be filed with the Water Resources Department:

- ☒ Permit to Use or Store Water    ☐ Water Right Transfer    ☐ Permit Amendment or Groundwater Registration Modification  
☐ Limited Water Use License    ☐ Allocation of Conserved Water    ☐ Exchange of Water

Source of water: ☒ Reservoir/Pond    ☐ Groundwater    ☐ Surface Water (name) \_\_\_\_\_Estimated quantity of water needed: 0.50    ☒ cubic feet per second    ☐ gallons per minute    ☐ acre-feet

Intended use of water: ☒ Irrigation    ☐ Commercial    ☐ Industrial    ☐ Domestic for \_\_\_\_\_ household(s)  
☐ Municipal    ☐ Quasi-Municipal    ☐ Instream    ☐ Other \_\_\_\_\_

Briefly describe:

Application to cover a field that was found to not have a water right.

**Note to applicant:** If the Land Use Information Form cannot be completed while you wait, please have a local government representative sign the receipt at the bottom of the next page and include it with the application filed with the Water Resources Department.



## For Local Government Use Only

Salem, OR

The following section must be completed by a planning official from each county and city listed unless the project will be located entirely within the city limits. In that case, only the city planning agency must complete this form. This deals only with the local land use plan. Do not include approval for activities such as building or grading permits.

Received by OWRD  
MAR 07 2025

**Please check the appropriate box below and provide the requested information**

- ☐ Land uses to be served by the proposed water uses (including proposed construction) are allowed outright or are not regulated by your comprehensive plan. Cite applicable ordinance section(s): \_\_\_\_\_.
- ☐ Land uses to be served by the proposed water uses (including proposed construction) involve discretionary land use approvals as listed in the table below. (Please attach documentation of applicable land use approvals which have already been obtained. Record of Action/land use decision and accompanying findings are sufficient.) **If approvals have been obtained but all appeal periods have not ended, check "Being pursued."**

Type of Land Use Approval Needed (e.g., plan amendments, rezones, conditional-use permits, etc.)	Cite Most Significant, Applicable Plan Policies & Ordinance Section References	Land Use Approval:	
		<input type="checkbox"/> Obtained <input type="checkbox"/> Denied	<input type="checkbox"/> Being Pursued <input type="checkbox"/> Not Being Pursued
		<input type="checkbox"/> Obtained <input type="checkbox"/> Denied	<input type="checkbox"/> Being Pursued <input type="checkbox"/> Not Being Pursued
		<input type="checkbox"/> Obtained <input type="checkbox"/> Denied	<input type="checkbox"/> Being Pursued <input type="checkbox"/> Not Being Pursued
		<input type="checkbox"/> Obtained <input type="checkbox"/> Denied	<input type="checkbox"/> Being Pursued <input type="checkbox"/> Not Being Pursued
		<input type="checkbox"/> Obtained <input type="checkbox"/> Denied	<input type="checkbox"/> Being Pursued <input type="checkbox"/> Not Being Pursued

Local governments are invited to express special land use concerns or make recommendations to the Water Resources Department regarding this proposed use of water below, or on a separate sheet.

\_\_\_\_\_

Land Use Planner  
Sign

NAME: <u>Patrick Guajardo JR</u>		TITLE: <u>Planning Dept Specialist</u>
SIGNATURE: <u>[Signature]</u>	PHONE: <u>541-426-7770</u>	DATE: <u>1-29-25</u>
GOVERNMENT ENTITY: <u>Wallowa County Planning Department</u>		

**Note to local government representative:** Please complete this form or sign the receipt below and return it to the applicant. If you sign the receipt, you will have 30 days from the Water Resources Department's notice date to return the completed Land Use Information Form or WRD may presume the land use associated with the proposed use of water is compatible with local comprehensive plans.

### Receipt for Request for Land Use Information

Applicant name: \_\_\_\_\_

City or County: \_\_\_\_\_ Staff contact: \_\_\_\_\_

Signature: \_\_\_\_\_ Phone: \_\_\_\_\_ Date: \_\_\_\_\_

WARRANTY DEED

Received by OWRD

FEB 24 2025

Salem, OR

KENNETH W. ZOLLMAN and ELLA ZOLLMAN, GRANTORS

conveys and warrants to:

DAVID VERNAM and DEBRA VERNAM, GRANTEES,

the following described real property free of encumbrances except as specifically set forth herein situated in Wallowa County, Oregon, to-wit:

The South half of the Northeast quarter of the Northeast quarter of Section 10, and the South half of the Northwest quarter of the Northwest Quarter of Section 11, in Township 2 South, Range 44 East of the Willamette Meridian, in Wallowa County, Oregon.

EXCEPTING any and all roads and water rights of way.

The property is free from encumbrances except as shown on that certain title report of Citizens Title & Escrow Co., Enterprise, Oregon, dated October 4, 1995.

The true consideration for this conveyance is \$150,000.00.

Dated this 25 day of October, 1995.

Kenneth W. Zollman  
Kenneth W. Zollman

Ella Zollman  
Ella Zollman

Received by OWRI

STATE OF ARIZONA )  
                                  ) ss.  
County of Maricopa )

MAR 07 2025

Salem, OR

This instrument was acknowledged before me on 25<sup>th</sup>, 1995, by Kenneth W. Zollman and Ella Zollman.

Cynthia H. Davenport  
Notary Public for Arizona  
My commission expires 5-21-99

THIS INSTRUMENT WILL NOT ALLOW USE OF THE PROPERTY DESCRIBED IN THIS INSTRUMENT IN VIOLATION OF APPLICABLE LAND USE LAWS AND REGULATIONS. BEFORE SIGNING OR ACCEPTING THIS INSTRUMENT, THE PERSON ACQUIRING FEE TITLE TO THE PROPERTY SHOULD CHECK WITH THE APPROPRIATE CITY OR COUNTY PLANNING DEPARTMENT TO VERIFY APPROVED  
Page One - WARRANTY DEED



USES AND TO DETERMINE ANY LIMITS ON LAWSUITS AGAINST FARMING OR  
FOREST PRACTICES AS DEFINED IN  
ORS 30.930.

WARRANTY DEED

Kenneth Zollman and Ella Zollman,  
Grantors,  
David Vernam and Debra Vernam  
Grantees

After recording return to:

David Vernam and Debra Vernam  
84137 Alpine Lane  
Joseph, OR 97846

Until a change is requested, all tax  
statements shall be sent to the  
following address:

David Vernam and Debra Vernam  
84137 Alpine Lane  
Joseph, OR 97846

STATE OF OREGON            )  
                                  )ss.  
County of Wallowa        )

I certify that the within instrument was received for record on  
the 28<sup>th</sup> day of MARCH, 192000, at 2:01 o'clock, P. M.,  
and recorded in book/reel/volume No. \_\_\_\_\_ on page \_\_\_\_\_  
or as fee/file/instrument/microfilm/reception No. 2000-40856, Record  
of Deeds of said County.

Witness my hand and seal of County affixed.

Name \_\_\_\_\_ Title \_\_\_\_\_  
By Jan Smith Deputy

Page Two of Two - WARRANTY DEED

Received by OWRD

FEB 24 2025

Salem, OR

Received by OWRD

MAR 07 2025

Salem, OR

STATE OF OREGON  
COUNTY OF WALLOWA

I certify that this instrument was  
received and recorded in the book  
of records of said county.

CHARLOTTE MCIVER  
Wallowa County Clerk

by: Jan Smith  
County Clerk / Deputy.

Doc#: 2000-40856  
Rent: 37809 21.00

**This page left intentionally blank.**

**Received by OWRD**

**FEB 24 2025**

**Salem, OR**

**Received by OWRD**

**MAR 07 2025**

**Salem, OR**



Date 1/8/2025

Reference: Stored Water Application from Wallowa Lake

Dear WLID Board, this letter is to inform you of my intention to file an application for the use of stored water for Irrigation on Tax Lot 4700 as shown in my Application. This notice is required per the OWRD Surface Water application.

Sincerely,



---

WLID Representative Signature:

Signed

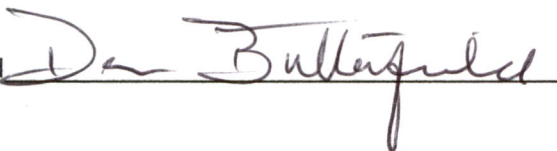

Received by OWRD

MAR 07 2025

Salem, OR

---

**RE: paperwork from Dave Vernam**

---

From Jeff Hsu <jeff@bgbsurveyors.com>

Date Wed 1/29/2025 11:36 AM

To shannon vernamcraneservice.com <shannon@vernamcraneservice.com>

 2 attachments (78 KB)

21940.pdf; 21940 (1).pdf;

Dave,

Just taking a quick look at this, I think the map that David produced is closer to what you are going to need to apply for. Attached is the certificate, which shows all 18 acres in the South half of the NW1/4NW1/4 of Section 11. It looks like you will need to apply for a right over 20 acres in the South half of the NE1/4NE1/4 of Section 10.

Jeff Hsu

Bagett, Griffith and Blackman

541 963 6092

---

**From:** shannon vernamcraneservice.com <shannon@vernamcraneservice.com>

**Sent:** Wednesday, January 29, 2025 9:47 AM

**To:** jeff@bgbsurveyors.com

**Subject:** paperwork from Dave Vernam

Jeff,

Please see the attached paperwork from Dave Vernam. Thank you!

*Sincerely,*

*Shannon Vernam*

**Vernam Crane Service, Inc.**

**Phone #(541) 923-7670**

**FAX #(541) 426-4916**

Received by OWRD

FEB 24 2025

Salem, OR

Received by OWRD

MAR 07 2025

Salem, OR

T.2S.R.44E.W.M.

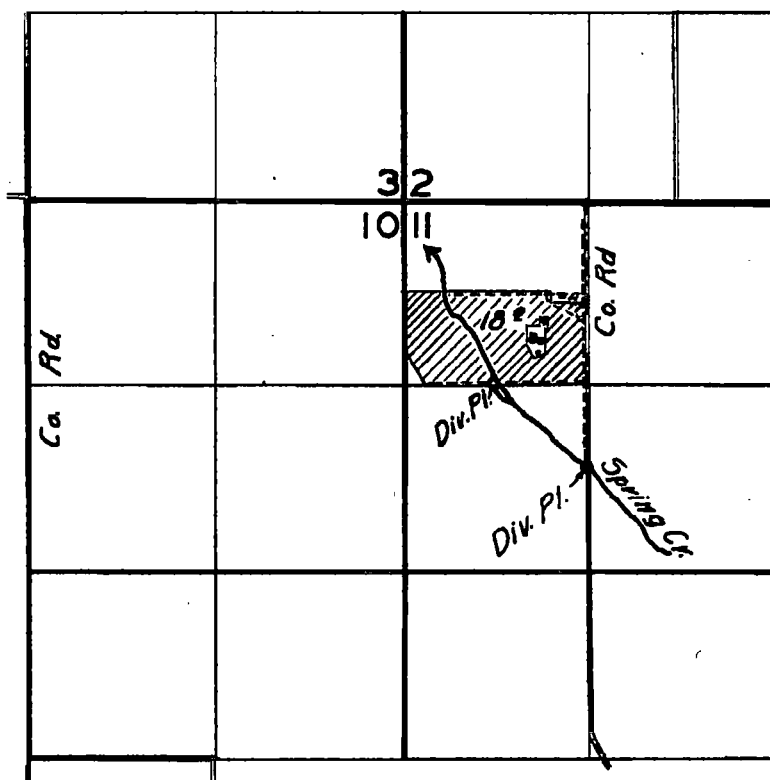

Received by OWRD

FEB 24 2025

Salem, OR

**FINAL PROOF SURVEY**  
UNDER

Application No. 26269. Permit No. 20619  
IN NAME OF

W. M. & J. DE MOISE WHITE

Surveyed 9 Aug 1955, by *Robert H. Ruel*

Received by OWRD

MAR 07 2025

Salem, OR

BBA-14-96



STATE OF OREGON  
COUNTY OF WALLOWA  
**CERTIFICATE OF WATER RIGHT**

**This Is to Certify, That** W. M. & J. DE MOISE WHITE

of Enterprise, State of Oregon, has made proof  
to the satisfaction of the STATE ENGINEER of Oregon, of a right to the use of the waters of  
Spring Crook  
a tributary of Wallowa River for the purpose of  
irrigation  
under Permit No. 20619 of the State Engineer, and that said right to the use of said waters  
has been perfected in accordance with the laws of Oregon; that the priority of the right hereby  
confirmed dates from August 6, 1951

that the amount of water to which such right is entitled and hereby confirmed, for the purposes  
aforesaid, is limited to an amount actually beneficially used for said purposes, and shall not exceed  
0.37 cubic foot per second

or its equivalent in case of rotation, measured at the point of diversion from the stream.  
The point of diversion is located in the NW $\frac{1}{4}$  NW $\frac{1}{4}$  & SW $\frac{1}{4}$  NW $\frac{1}{4}$ , Section 11, Township 2 South,  
Range 44 East, W. M.

The amount of water used for irrigation, together with the amount secured under any other  
right existing for the same lands, shall be limited to one-fortieth of one cubic foot per second  
per acre, or its equivalent for each acre irrigated and shall be further limited  
to a diversion of not to exceed  $3\frac{1}{2}$  acre feet per acre for each acre irrigated  
during the irrigation season of each year, and shall be still further limited  
to a diversion of not to exceed 0.37 cfs

and shall  
conform to such reasonable rotation system as may be ordered by the proper state officer.

A description of the place of use under the right hereby confirmed, and to which such right is  
appurtenant, is as follows:

18.0 acres in the S $\frac{1}{2}$  NW $\frac{1}{4}$  NW $\frac{1}{4}$   
Section 11  
Township 2 South, Range 44 East, W. M.

Received by OWRD

Received by OWRD

MAR 07 2025

FEB 24 2025

Salem, OR

Salem OR

The right to the use of the water for the purposes aforesaid is restricted to the lands or place of  
use herein described.

WITNESS the signature of the State Engineer, affixed

this 21st day of December, 1956.

LEWIS A. STANLEY

State Engineer

FEB 24 2025

**Supplemental Form D****Water Right Transfers Within the Boundaries of or Served by an Irrigation District or other Water Supplier (Association, Ditch Co., etc.)**

[For transfers submitted under OAR Chapter 690 Division 380]



**Salem, OR**  
**Oregon Water Resources Department**  
 725 Summer Street NE, Suite A  
 Salem, Oregon 97301-1266  
 503-986-0900  
 www.oregon.gov/OWRD

The Department requires non-district applicants to communicate with districts/water suppliers during the planning and preparation of transfer applications involving water rights having a point of diversion or appropriation (POD/POA) or place of use (POU) served by or located within the boundaries of an irrigation district, or other type of water supplier to which assessments are paid. In some cases consent will be required from the district or water supplier.

This form must be included with any transfer application that involves rights served by or located within the boundaries of a district or other type of water supplier.

**1. APPLICANT INFORMATION**

NAME DAVID AND DEBRAH VERNAM			PHONE (HM) 541-426-0164
PHONE (WK)	CELL		FAX
ADDRESS 65104 MAWHIN RD			
CITY ENTERPRISE	STATE OR	ZIP 97828	E-MAIL** THISWILLDO99@HOTMAIL.COM

Received by OWRD

MAR 07 2025

**2. DISTRICT or WATER SUPPLIER INFORMATION**

DISTRICT/WATER SUPPLIER NAME ALDER SLOPE DITCH COMPANY <i>Alder Slope Ditch / Craig Wilts</i>			PHONE (HM) <i>Salem, OR</i>
PHONE (WK)	CELL 541-263-0121		FAX
ADDRESS 65179 Alder Slope Rd			
CITY ENTERPRISE	STATE OR	ZIP 97828	E-MAIL**

\*\* By providing an e-mail address, the applicant and/or the district/water supplier consents to receive all correspondence from the Department electronically. Copies of final order documents will also be mailed.

**3. WATER RIGHTS ISSUED IN THE NAME OF, or LOCATED WITHIN, or SERVED BY AN IRRIGATION DISTRICT, OTHER DISTRICT, OR WATER SUPPLIER**

a. List the water right(s) involved in this transfer:

	Application / Decree	Permit / Previous Transfer	Certificate	Is the water right in the name of a district, water supplier, or BOR*?
1.		-		YES <input type="checkbox"/>
2.		-		YES <input type="checkbox"/>
3.		-		YES <input type="checkbox"/>

Attach additional pages for additional water rights if necessary.

\*Bureau of Reclamation

- b. Determine a district's/water supplier's connection to your points of diversion (POD) or appropriation (POA) and places of use (POU). [You may need to consult with your district/water supplier.]

**CURRENT ASSOCIATIONS** Please answer the following "yes" or "no" questions:

- YES ☒ NO ☐ One or more of the current POD(s) / POA(s) involved in the transfer are served by a district/water supplier or rely on BOR water.
- YES ☐ NO ☐ All or a portion of the current POU involved in this proposed transfer receives water for either primary or supplemental irrigation from the district/water supplier; i.e., the POU is currently layered with a district or BOR water supplied water right(s).

**PROPOSED ASSOCIATIONS** Please answer the following "yes" or "no" questions:

- YES ☐ NO ☐ One or more of the proposed POD(s) / POA(s) involved in the transfer are currently served or will be served by a district/water supplier if the transfer is approved, or rely on BOR water.
- YES ☐ NO ☐ All or a portion of the proposed POU involved in this proposed transfer currently receives or will receive either primary or supplemental irrigation from the district/water supplier; i.e., the POU will be layered with a district/water supplier or BOR water supplied water right(s).

Received by OWRD Received by OWRD

**COMMENTS OR ADDITIONAL INFORMATION**

MAR 07 2025

FEB 24 2025

**4. APPLICANT'S SIGNATURE**

Salem, OR

Salem, OR

- (1) I certify that I have notified the district/water supplier about the proposed water right transfer application by [check one]:

☐ email, ☐ phone, ☐ postal mail, ☐ in person, or ☐ other (please specify) \_\_\_\_\_

- (2) I certify that to the best of my knowledge the information contained in this Supplemental Form D is true and accurate.

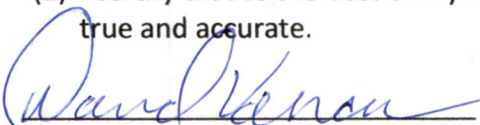
  
Applicant Signature

DAVID VERNAM  
Name (print)

1/30/2025  
Date

**5. (WHEN REQUIRED) DISTRICT or WATER SUPPLIER CONSENT TO THE PROPOSED WATER RIGHT TRANSFER**

District Manager or Water Supplier consent is required if any box on this form is marked "YES."

The district/water supplier certifies the following:

- (1) The district/water supplier has reviewed the applicant's proposed water right transfer application and maps; and

- (2) The district/water supplier consents to the proposed water right transfer application.

YES ☐ NO ☐ After proof of completion, the confirming water right certificate is to remain in the name of the U.S. Bureau of Reclamation or the district/water supplier.

YES ☐ NO ☐ The district/water supplier will be responsible for submitting the claim of beneficial use prepared by a Certified Water Rights Examiner (CWRE).

  
Signature of District Manager /Water Supplier

Craig Willis President  
Name (print), Title

1/30/25  
Date



Date 1/8/2025

Reference: Stored Water Application from Wallowa Lake

Dear WLID Board, this letter is to inform you of my intention to file an application for the use of stored water for Irrigation on Tax Lot 4700 as shown in my Application. This notice is required per the OWRD Surface Water application.

Sincerely,

---

WLID Representative Signature:

Signed \_\_\_\_\_

Received by OWRD

FEB 24 2025

Salem, OR

Received by OWRD

MAR 07 2025

Salem, OR

Figure 1: Map of Division 33 Areas

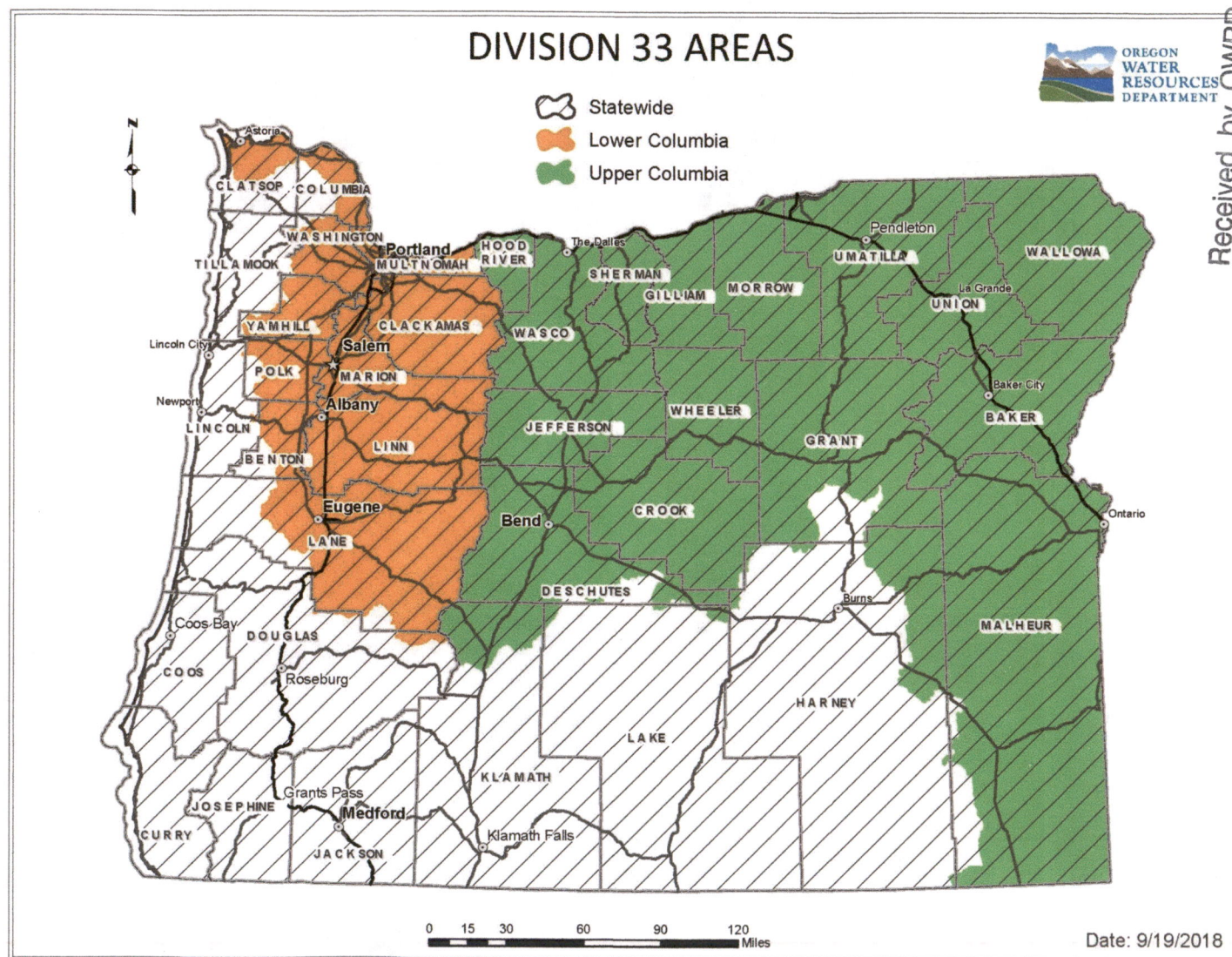

Received by OWRD  
 FEB 24 2025  
 MAR 07 2025  
 Salem, OR  
 Salem, OR

For more detailed information, click on the following link and enter the TRSQQ or the Lat/Long of a POD and click on "Submit" to retrieve a report that will show which section, if any, of the Division 33 rules apply: [https://apps.wrd.state.or.us/apps/misc/lkp\\_trsqg\\_features/](https://apps.wrd.state.or.us/apps/misc/lkp_trsqg_features/)



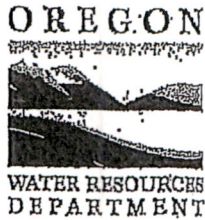

Received by OWRD

MAR 07 2025

Salem, OR

Date Received (Date Stamp Here)

## OWRD Over-the-Counter Submission Receipt

Applicant Name(s) & Address:

David & Debra Vernam  
65104 Mawhin Rd, Enterprise, OR 97828

Transaction Type:

Surface Water

Fees Received: \$

2096.00

☐ Cash

☒ Check

Check No.

1145

Name(s) on Check:

Same as above

Thank you for your submission. Oregon Water Resources Department (Department) staff will review your submittal as soon as possible.

If your submission is determined to be complete, you will receive a receipt for the fees paid and an acknowledgement letter stating your submittal is complete.

If determined to be incomplete, your submission and the accompanying fees will be returned with an explanation of deficiencies that must be addressed in order for the submittal to be accepted.

If you have any questions, please feel free to contact the Department's Customer Service staff at 503-986-0801 or 503-986-0810.

Sincerely,

OWRD Customer Service Staff

Submission received by:

Corie Lowman

(Name of OWRD staff)

### Instructions for OWRD staff:

- Complete this Submission Receipt and make two (2) copies. Place one copy with the check/cash; and place the other copy with the submission (i.e., the application or other document).
- Date-stamp all pages. (NOTE: Do not stamp check.)
- Give this original Submission Receipt to the applicant.
- Record Submission Receipt information on the "RECEIVED OVER THE COUNTER" log sheet.
- Fold and put one copy of the Submission Receipt with check/cash into the Safe slot. Place the other copy of the Submission Receipt with submission (application/other document) in the top drawer of filing cabinet.