

RECEIVED

AUG 13 1993

WATER RESOURCES DEPT.  
SALEM, OREGON

Oregon

WATER  
RESOURCES  
DEPARTMENT

June 29, 1993

JOHN P. PRAHAR  
1045 BALTIMORE AVE. #1  
BANDON OR 97411

REVISED  
8/11/93

RE: File# SWR-161

DEAR JOHN P. PRAHAR,

The Water Resources Department (WRD) received a little over 500 surface water registration statements in December, 1992. All of the files have been set up and receipts for the fees have been sent. The next step is to insure the maps received in support of the claims are acceptable based on Oregon Revised Statutes (ORS) and Oregon Administrative Rules (OAR).

I am returning the map you prepared for Eugene Butts. You will find the item which requires completion or correction shown below. I have the description followed by the ORS or OAR site and paraphrased statute or rule.

place of use (1/4 1/4)

ORS 539.240 (2) (d) (B) "The location of place of use by quarter-quarter section..." You need to identify the 1/4 1/4's where use is.

You must return the map before the claim can be processed. If you cannot have the map to the WRD within 60 days, please inform me as to when it can be expected. Please mark all correspondence with the file number.

As always, if you have any questions, please give me a call.

Sincerely,



Don Knauer  
Adjudication Specialist

Enclosures

J:\WP51\SWR\CLAIMANT\1\SWR-0161.00M



3850 Portland Rd NE  
Salem, OR 97310  
(503) 378-3739  
FAX (503) 378-8130

RECEIVED

DEC 21 1992

RESOURCES DEPT  
STATE OF OREGON

# T.30S. R.15W. W.M.

MAP TO ACCOMPANY A SURFACE WATER REGISTRATION STATEMENT  
PRE 1909 VESTED WATER RIGHTS CLAIM

PREPARED FOR: EUGENE BUTTS  
P.O. BOX 166  
LANGLOIS, OR 97450  
(503)348-2582

PREPARED BY: PRAHAR SURVEYING  
1045 BALTIMORE #1  
BANDON, OR 97411  
(503)347-9517

## COUNTY OF CURRY, STATE OF OREGON

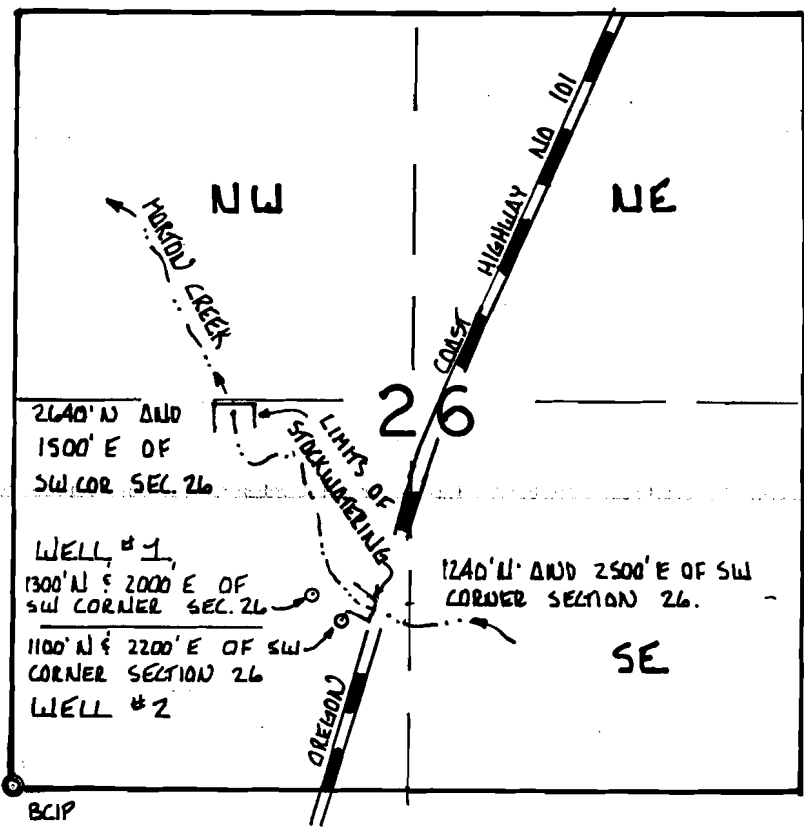

1" = 1320'

- LEGEND:
- SW CORNER SECTION 26
  - HIGHWAY 101
  - MORTON CREEK
  - WELLS
  - LIMITS OF STOCKWATERING

DATE: DECEMBER 15, 1992

### DISCLAIMER

THIS MAP WAS PREPARED FOR THE SOLE PURPOSE OF LOCATING A WATER RIGHT AND IS NOT INTENDED TO SHOW PROPERTY OR OWNERSHIP LINES.

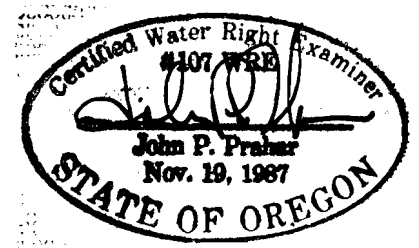

RECEIVED

DEC 21 1992

WATER RESOURCES DEPT.  
SALEM, OREGON

Eugene Butts  
48978 Hwy 101  
P. O. Box 166  
Langlois, Oregon 97450

(503) 348-2582

December 18, 1992

State of Oregon  
Water Resources Department  
3850 Portland Rd N.E.  
Salem, Oregon 97310

Attn: Don Knauer

Enclosed Documents, along with ~~Water~~ Water Resources Application, and ~~Water~~ Map are pertaining to the property as follows:

Twp. 30 Rge 15 Sec 26 Curry County Tax Lot #1200

NW 1/4 of the SW 1/4 and that part of the E 1/2 of SW 1/4 West of Highway 101, as now located.

Doc. #1. Erasmus Thorhaven settled property in 1883. He was a dairyman. (Source: Pioneer History of Coos & Curry County History, Author - Orvil Dodge, Historian)

Doc. #2. United States of America deed to Erasmus Thorhaven on June 11th, 1895, granting Vested water rights for Mining, Agricultural, manufacturing, or other purposes. (BR 7, pg 386-387)

Doc. #3. Erasmus Thorhaven granting undivided one-half interest to real estate, all stock, machinery, tools, fixtures, furniture, furnishings, apparatus and all other chattels located upon to his wife, Anna D. Thorhaven, on January 11, 1916. (BK 17, pg 617)

Doc. #4. Anna D. Thorhaven to H. S. Cadman and Letitia Cadman, Husband and Wife, dated May 13, 1935. (BK 23, pg 213)

Doc. #5. Scrapbook page showing H. S. Cadman with his Dairy stock, also shows original house on property. (Source: Langlois Centennial 1881-1981 Book)

Doc #6. H. S. Cadman and Letitia Cadman sold to Wilbur and Lola Sypher, March 31, 1969. (BR10, pg 499)

Doc. # 7. Wilbur Sypher and Lola Sypher sold to Thomas D. Barklow and Bobby Jean Sypher Barklow on April 11, 1972.

RECEIVED

DEC 21 1992

WATER RESOURCES DEPT  
SALEM, OREGON

Doc. #7. Continued.  
reference (BR 23, pg 946.

Doc. #8. Thomas D. Barklow and Bobby Jean Barklow to Eugene Butts on August 6, 1986. (BR 123, pg 993) (Cattle have been continually run on this property by Mr. Butts to present date)

Doc. #9. Affidavit of Curry County Tax records by Eugene Butts, Dated December 17, 1992.

Doc. #10. Copy of Cadman Tax bill 1960-61 and 1968-69 showing tax paid on Livestock.

Doc. #11. Copy of Sypher Tax bill 1968-69 and 1970-71 showing tax paid on Livestock.

Doc. #12. Copy of Barklow Tax bill 1974-75 showing tax paid on Livestock.

Doc. #13. Water Resource Application Form for Water rights.

Doc. #14. Prepared Water Map.

Submitted for your approval, should any other document or information be needed, please contact me.

Sincerely,

  
Eugene Butts

RECEIVED

992

OFFICES DEPT.  
OREGON

## BIOGRAPHICAL APPENDEX.

came to Coos Co. in 1870, and settled on Coos Bay. He now resides in East Marshfield and runs the ferry between Marshfield and East Marshfield. His wife's maiden name was Laura Schrawyer, born in Germany, Jan. 15, 1852, and they have one child, Max A.

TICHE NOR, RANDOLPH, one of the heroes of the early struggles in Curry Co., is a native of New York, where he was born July 18, 1827. He came to the coast and settled in Curry Co. in July, 1851, and has lived at Port Orford, Big Bend and Rogue river and Gold Beach. This adventurous and sturdy pioneer followed mining at Randolph in 1854, and was one of the several volunteers to cut a trail from the coast to Fort Lane in Jackson county, but returned to Port Orford after an absence of two months. In 1855 Tichenor, Chas. Foster, John Mast, Morris Rodgers, and R. A. Taylor went to the Big Bend on Rogue river and made a settlement by building a large log house, but on being notified that the Indians were hostile, and killing every white person they found, by E. H. Meservey, Barney Cootle and two Frenchmen, who had traveled in the night to notify them, they were undecided what to do. At this time Krantz with a detachment of soldiers came from Port Orford looking out another route to Fort Lane. They had no arms with them. Early the next morning Lieut. Krantz and Foster started for Port Orford after arms and ammunition and were gone two days. They commenced putting themselves in condition to defend themselves. They cut holes in the sides and ends of the house to give a chance for shooting. Krantz, after returning from Port Orford, went up the river the next day and was just in time to participate in the battle of Hungry Hill. Their situation was not very safe, and provisions were becoming less every day and after a council they decided to abandon Big Bend and return to the mouth of the Rogue river. He went on to Port Orford. Mr. Tichenor is one of Curry county's best citizens, and is known to have been brave and fearless during the Indian war and his many friends are pleased to see him living in comparative comfort. His reminiscences of the coast would fill

a volume like the present one with interesting narratives.

THRUSH, NATHANIEL, was born March 7, 1841, in Lee Co., Iowa. He crossed the plains in 1854, driving five yoke of cattle, when only thirteen years old. Stopped at Grizzly Flats, Cal., six weeks, then moved to the American river, and lived there until they came to Oregon in 1856, and settled near Corvallis, but the next spring they went to Siuslaw. In the fall of 1857 Mr. Thrush, with his parents, moved to Canyonville, Douglas Co., Or. In January, 1863, Nathaniel enlisted in Company F, First Oregon Cavalry, and returned home in March, 1865. With his parents he came to Coos county, and settled on lands where Riverton now stands. He took up a homestead and after proving up on it, he laid out the town of Riverton. His parents settled at Randolph, where in 1890, on Feb. 1st, a large slide came down the hill striking the house, killing Nathaniel's father, John Thrush and also his grand daughter, who was 16 years old. A portion of the house was thrown into a slough near by. There was three other persons in the house at the time, but they miraculously escaped. They were Richard Thrush, Horace Russel and William Hutchison. Nathaniel Thrush left the house about twenty minutes before the accident. He had looked over the grounds only a few days before the accident and could find no signs of its giving away. Nathaniel Thrush was married in 1873 to Miss Saphronia Hunt, on Cunningham creek. She was born in California. There were seven children born to them. Frank, born July 10, 1874; Carrie, born Feb. 25, 1876; Norris, born Jan. 3, 1878; Richard, born July 11, 1880; Susan, born Oct., 1884, died in 1886; May, born Oct., 1886.

THRUSH, JOHN, who was killed by a slide, was born in Pennsylvania and was 72 years old. Nathaniel's mother is now 80 years old and lives with her son, Richard, at Randolph.

TURNER, JESSE, was born in Sonoma Co., Cal., March 5, 1865, and came to Oregon Nov. 1, 1892, and settled at Port Orford, but in 1894 he moved to Gold Beach, having been elected sheriff of Curry Co., which office he still holds. His wife's maiden name was Louisa A. Sutton, born in

## BIOGRAPHICAL APPENDEX.

Curry Co., Oct. 19, 1877, and married Dec. 9, 1894. They have two children, Ezra S., and Walter J.

TALBOT, MADISON J., was born in Alabama, July 27, 1830, and came to Oregon in 1859. He arrived in Coos Co. in 1860, and settled on the South slough. He is a logger and farmer. His wife's maiden name was Jane, and their children's names are Francis, Thomas, David, Martha, Frank, Laura, William and Florence.

THORNTON, JAMES R., was born in Del Norte Co., Cal., May 11, 1873. He came to Curry Co., and settled at the mouth of the Illinois river. By trade he is an engineer, but has been engaged in fishing and tau bark peeling for several years, and also carrying mail.

TYLER, J. A., was born in San Joaquin Co., Cal., Nov. 18, 1865, and came to Curry Co., and settled at Ophir. He is a physician and rancher. His wife's maiden name was Lee Porterfield, born in Tenn., Dec., 1850, and their children's names are John H., aged 16, Norman, aged 15, and Cleo, aged 6.

THORHAVEN, E. A., was born in Denmark, April 27, 1841, and came to Coos Co. from California, June 21, 1883, and settled near Dairyville, on Norton's creek. He is a dairyman. His wife's maiden name was Anna D. Juhl, born in Denmark, July 14, 1858, and their children's names are Anna L., Daisy E., Andrew A., John A., Clara G.

THRIFT, A. H., was born in Fredricktown, Ohio, in 1837, and came to Oregon in September, 1852. He arrived in Coos Co. in May, 1853, and was a miner at Randolph. He then settled on Floras creek, where he still resides. His wife's maiden name was Mary J. Goodman, and their children's names are Edgar B., Rosabel, Alexander G., Harriet A., Alva A., Eva J., Leroy F., June E.

TAGGART, L. A., was born in Brown Co., Indiana, March 27, 1848, and came to Curry Co. in 1888, and settled on Jack creek in April, 1891. He is a miller by trade, but has been a farmer since coming to Curry. His wife's maiden name was Rebecca T. Eader, born May 31, 1853, in Indiana. Their children's names are Orvie, born March 28, 1874; Lourena, born Sept. 27, 1876; James W. L., born May 14,

1881.

TAILOR, D. J. and J. P., were born in Canada, Sept. 26, 1817, and came to Oregon in Sept., 1871, settled on the East Fork of the N. Fork and have lived there ever since. They are farmers.

TUPPER, BENJAMIN F., was born in Hantsport, N. S., Aug. 24, 1863, came to Coos Co., Or., Aug. 27, 1891, and now resides at Bandon. His wife's maiden name was Martha Whetstone, born in Atwood, Ind., April 18, 1867. They have three children, Jessie M., 10 years; Agnes, 6 years; Lola R., 4 years. Mr. Tupper is one of the prominent business men of Bandon, and is now postmaster of the town. He is the owner of some valuable property.

TURNER, ALEXANDER, was born in Curry Co., Or., Feb. 12, 1866, came to Coos Co. early in the '70s, lived on Four-Mile creek, but in 1878 he moved fourteen miles south of Bandon and has lived there ever since. He is a farmer, stock raiser and miner.

TURNER, LOUIS, came to Randolph in 1853 and worked there during the Indian wars, after which he went to the Sixes river and after staying about one year went back to the Randolph mines and in the early '70s moved to Four-Mile creek and went into stock raising, and remained there until his death. He was a partner Alexander Thrift from 1853 to 1870.

TOPPING, GEO. P., was born July 15, 1871, in Josephine Co., Or., and spent his boyhood days there and in 1891 commenced reading law. He was admitted to the bar in 1896, came to Coos Co. in 1895, and settled at Bandon, where he has lived ever since. His grandfather was one of the old pioneers of Curry Co., took an active part in the Indian war. Mr. Topping has filled several public offices with credit, and in 1898 was elected to the state legislature.

VOWEL, BIRD, was born in Brown Co., Indiana, July 10, 1826, came to Coos Co., Or., May 13, 1851, and first settled on Dead Man's slough. He then moved to Bandon, Sept. 1893. His wife's maiden name was Mary A. M. Nosler, born April 2, 1827, married Dec. 23, 1847. Their children are Srotha A. (deceased), born March 1850; Tillman W., Sept. 15, 1851; William T. C., (deceased), Jan., 1853;

Doc. #1

RECEIVED

DEC 21 1992

WATER RESOURCES DEPT.  
SALEM, OREGON

United States of America  
Homestead Certificate No. 3108, Application  
51484

To all whom these presents shall  
come looking:

Whereas there has been deposited in  
the General Land Office of the United  
States, a certificate of the Register  
of the Land Office at Roseburg, Oregon  
whereby it appears that pursuant to  
the act of Congress, approved 20<sup>th</sup> May  
1862, "To Secure Homesteads to actual settlers  
on the public domain" and the acts  
supplemental thereto, the claim  
of Erasmus Thorburn, has been es-  
tablished, and duly consummated  
in conformity to law, for the North  
half of the South West quarter, the  
South East quarter of the South West quar-  
ter and the lot numbered eleven of  
Section Twenty-Six, in Township Thirty  
South of Range Fifteen West of Willawith  
Meridian in Oregon, containing  
one hundred and sixty, and eighteen  
hundredths of an acre according  
to the Official Plat of the Survey of the  
said Land, returned to the General Land  
Office by the Surveyor General.

Now know ye, that there is there-  
fore, granted by the United States unto  
the said Erasmus Thorburn, the tract  
of Land above described, to have and  
to hold the said tract of Land  
with the appurtenances, thereof  
unto the said Erasmus Thorburn  
and to his heirs and assigns for-  
ever: Subject to any vested and  
accrued water rights for mineral

Doc. # 2

RECEIVED

DEC 21 1992

WATER RESOURCES DEPT.  
SALEM, OREGON

agricultural, manufacturing, purposes, and rights to ditches and reservoirs used in connection with such water rights, as may be recognized and acknowledged by the Local customs, laws and decisions of Court, and also subject to ~~any~~ the right of the proprietor of a vein or lode to extract and remove his ore therefrom, should the same be found to penetrate or intersect the premises hereby granted, as provided by law. And there is reserved from the lands hereby granted a right of way thorough for ditches or canals constructed by the authority of the United States.

In Testimony Whereof, I, Grover Cleveland, President of the United States of America, have caused these letters to be made patent, and the seal of the General Land Office to be hereunto affixed.

Given under my hand at the City of Washington, the seventh day of June, in the year of our Lord, one Thousand eight hundred and Ninety-five, and of the independence of the United States the one hundredth and nineteenth.

By the President  
Grover Cleveland  
M. M. Jewell, Secretary  
J. Q. C. Tamm

State of Oregon }  
County of Curry } ss

I hereby certify that the within is a true copy of the original record on file in my office and custody.

Dated this 17 day of December 1992  
Curry, County Clerk and

By Matthew Officer  
Deputy

Recorded, Vol. 4<sup>a</sup>, Page 308  
Recorded, Serial 147895  
Received

RECEIVED  
17-617  
DEC 21 1992

WATER RESOURCES DEPT  
SALEM, OREGON

Doc. #3

KNOW ALL MEN BY THESE PRESENTS, That I, Erasmus Thorhaven in consideration of \$1.00 paid to me by Anna D. Thorhaven, my wife, and in further consideration of love and affection have sold and conveyed and do hereby grant, bargain, sell and convey unto her, the said Anna D. Thorhaven and undivided one-half interest in, and to the real estate described as follows, to-wit.

North half of the Southwest quarter, the southeast quarter of the southwest quarter, and lot numbered eleven of Section twenty-six in Township thirty south of range fifteen west of Willamette Meridian in Oregon, containing one hundred and sixty acres, and eighteen hundredths of an acre,

Together with the appurtenances, tenements and hereditaments thereunto belonging or in anywise appertaining.

Also an undivided one-half interest in, and to all of the stock, machinery, tools, fixtures, furniture, furnishings, apparatus and all other chattels located upon, or on the said real estate.

TO HAVE AND TO HOLD said undivided one-half interest in, and to said real estate and chattels unto her the said Anna D. Thorhaven, her heirs and assigns forever, with the right to take and have in her own name and for her own use one-half of all of the rents, proceeds and profits thereof.

And it is hereby understood, agreed and covenanted that the parties jointly assume all mortgages and liens and incumbrances now upon, or against the said property, but that neither of said parties will or shall without the consent of the other hereafter place or suffer to be incurred or placed upon said property or any part thereof or interest therein any lien or incumbrance of any kind.

IN TESTIMONY WHEREOF, I have hereunto set my hand and seal at Bandon, Oregon, this 11th day of January, 1916 Erasmus Thorhaven (seal) executed in the presence of us as witnesses. G. T. Treadgold. M. E. Treadgold

STATE OF OREGON, )  
County of Coos. )ss.

BE IT REMEMBERED, That on this 11th day of January, 1916, before me the undersigned a notary public in and for said county and state personally appeared the within named Erasmus Thorhaven, to me personally known to be the identical individual described in, and who executed the within and foregoing instrument, and who acknowledged to me that he executed the same freely and voluntarily.

IN WITNESS WHEREOF, I have hereunto set my hand and notarial seal the day and year first in this my certificate written. M. E. Treadgold Notary Public for Oregon, My Commission expires, Sept, 30, 1919 (seal)

Filed 5/5/21 Recorded 5/6/21 Arthur B Walker County Clerk By P.C. Damm Deputy

STATE OF OREGON )  
County of Coos )ss I, Thos. D. Guerin, being duly sworn, do depose and say

That I am a native born citizen of the United States, over the age of twenty-one years, and reside in Coos County, Oregon.

That I am personally acquainted with Harry A. Guerin, who conveyed to James Russell, the NE 1/4 of SE 1/4 Section 13, Township 31 South, Range 13 West, Willamette Meridian, with other lands by warranty deed dated Dec. 25, 1893, recorded in Book 7 of Deeds at Page 139 in the office of the County Clerk of Curry County, Oregon, and know that on the date of said deed, the said Harry A. Guerin was a bachelor and had never been married nor divorced.



RECEIVED  
23

ANNA D. THORHAVEN  
TO  
H.S. CADMAN et ux

WARRANTY DEED

DEC 21 1992

THIS INDENTURE WITNESSETH. That ANNA D. THORHAVEN. a widow, of Marshfield, Oregon, for the con- sideration of the sum of \$1.00 and other valuable considerations to her paid, ~~has bargained~~ SALEM, OREGON, and sold and by these presents does bargain, sell and convey unto H.S.Cadman and Letitia Cadman, husband and wife, of Langlois. Oregon, the following described premises. to wit:

The North half of the Southwest quarter, the Southeast quarter of the Southwest quarter, and Lot eleven (11), all in Section 26, Township 30. South of Range fifteen (15) West Willamette Meridian, in Curry County, Oregon.

TO HAVE AND TO HOLD the said premises, with their appurtenances unto the said H.S.Cadman and Letitia Cadman, their heirs and assigns forever. And the said Anna D. Thorhaven does hereby covenant to and with the said H.S.Cadman and Letitia Cadman, their heirs and assigns, that she is the owner in fee simple of said premises: that they are free from all encumbrances except that certain mortgage executed to the Land Bank Commissioner, recorded February 2, 1934, Book 10, page 25, Record of Mortgages in Curry County, Oregon, and that she will warrant and defend the same from all lawful claims whatsoever except said mortgage.

And the said H.S.Cadman and Letitia Cadman do hereby assume and expressly agree to pay said mortgage held by the Land Bank Commissioner hereinabove mentioned, and to do and perform all things therein covenanted and promised by the grantor herein to be done and performed.

Doc. # 4

COO  
100

214

23-214

IN WITNESS WHEREOF. I have hereunto set my hand and seal this 13th day of May, 1935.

Done in the presence of:

J.B.Bedingfield (# 2.00 documentary stamp)  
A.W.Thorhaven (affixed & cancelled)

Anna D. Thorhaven (SEAL)

STATE OF OREGON )  
County of Coos ) ss.

On this the 13th day of May, 1935, personally came before me, a Notary Public in and for said County and State, the within named Anna D. Thorhaven, to me personally known to be the identical person described in and who executed the within instrument and who personally acknowledged to me that she executed the same freely and voluntarily for the uses and purposes therein named. WITNESS my hand and official seal this 13th day of May, 1935.

(Notary Seal)

J.B.Bedingfield, Notary Public for Oregon.  
My Commission Expires: Sept. 25, 1938.

Recorded June 26th, 1935

County Clerk.

LUCY A. SAUERS et al

TO  
H. L. SAUERS

DEED

THIS INDENTURE, made the tenth day of July one thousand nine hundred and thirty-four BETWEEN Lucy A. Sauers and C.M.Sauers and Dorothy Bauers, his wife of Port Orford, Curry County, Oregon, the parties of the first part, and H.L.Sauers of Port Orford, Curry County, Oregon the party of the second part,

WITNESSETH: That the said parties of the first part, in consideration of the sum of One (\$1) dollars, and other valuable considerations to them in hand paid by the said party of the second part, the receipt whereof is hereby acknowledged, do by these presents, grant, bargain, and sell unto the said party of the second part, and to his heirs and assigns forever, all of those

COMPARED

COO

DEC-21 1997

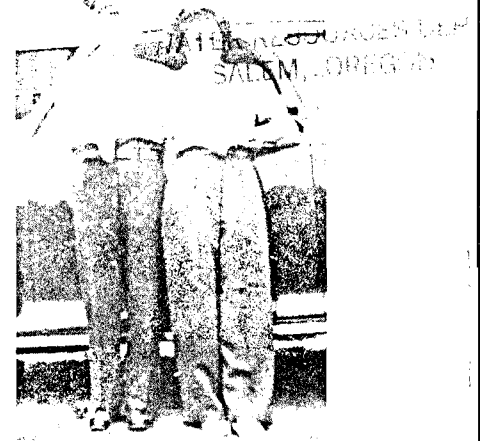

Left, Sidney Cadman and Dorothy Cadman Sabin with their mother, Nettie on her 90th birthday. Right, Ted and Gloria Cadman.

Left, the Thorhaven Ranch bought by H. S. Cadman in 1935 and sold to Wilbur Sypher about 1969. It is now owned by Mr. and Mrs. David Barklow.

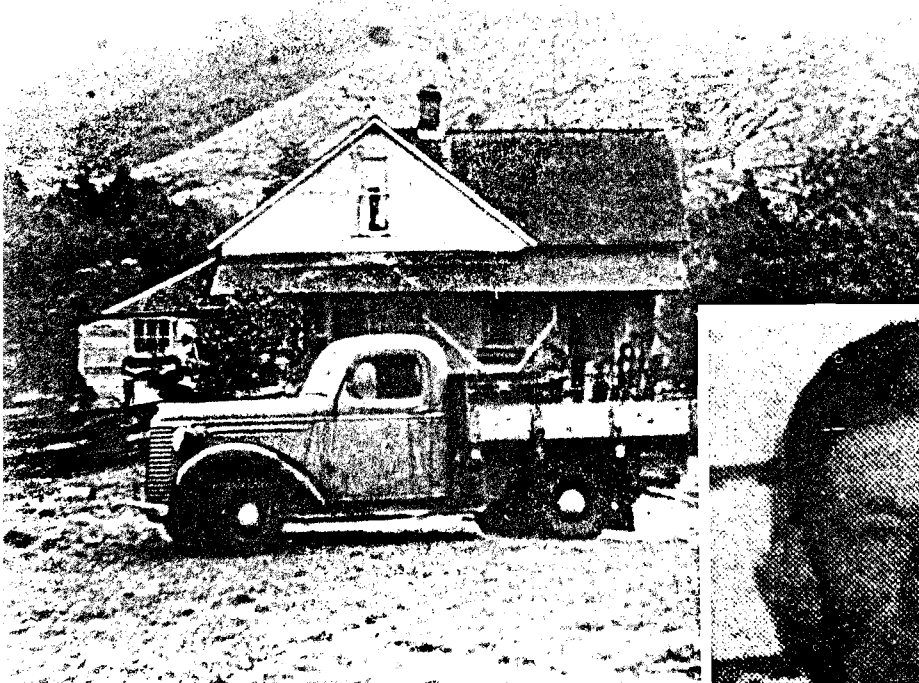

Bottom, Sidney Cadman with one of his champion Jersey cows. Below, Charles Clarke, and bottom, his sister, Vera Clarke Cadman and her husband Sidney Cadman.



H. S. Cadman.

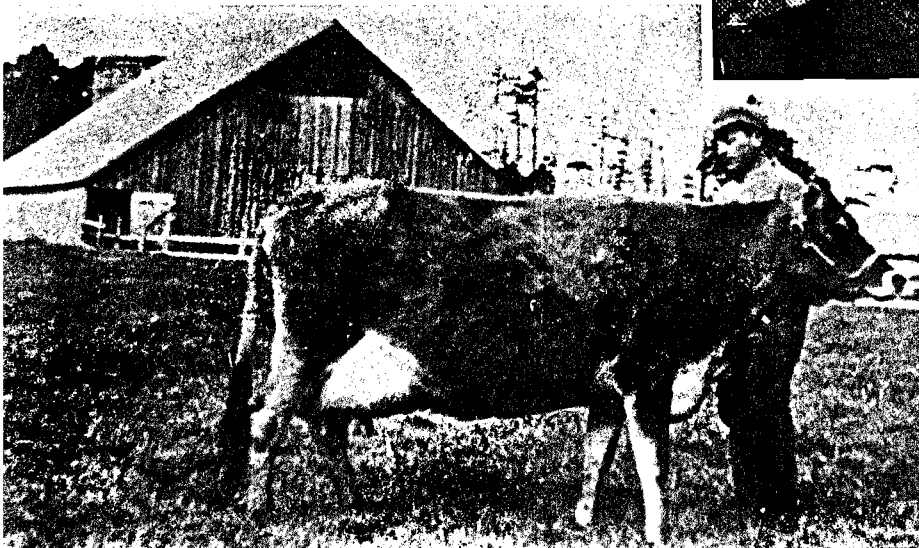

DEC 2

1967 4A - 20996

KNOW ALL MEN BY THESE PRESENTS, That Herbert S. Cadman and Letitia Cadman, husband and wife,

hereinafter called the grantor, for the consideration hereinafter stated to the grantor paid by Wilbur R. Sypher and Lola Sypher,

hereinafter called the grantees, does hereby grant, bargain, sell and convey unto the grantees, as tenants by the entirety, the heirs of the survivor and their assigns, that certain real property, with the tenements, hereditaments and appurtenances thereunto belonging or appertaining, situated in the County of Curry, State of Oregon, described as follows, to-wit:

The Northwest Quarter of the Southwest Quarter (NW1/4SW1/4) and that part of the East Half of the Southwest Quarter (E1/2SW1/4) lying West of U. S. Highway No. 101, as now located, all in Section 26, Township 30 South, Range 15 West, Willamette Meridian, Curry County, Oregon.

SUBJECT TO roadways and easements of record.

To Have and to Hold the above described and granted premises unto the said grantees, as tenants by the entirety, their heirs and assigns forever.

And grantor hereby covenants to and with grantees and the heirs of the survivor and their assigns, that grantor is lawfully seized in fee simple of the above granted premises, free from all encumbrances except as to the contrary hereinabove provided

and that grantor will warrant and forever defend the above granted premises and every part and parcel thereof against the lawful claims and demands of all persons whomsoever, except those claiming under the above described encumbrances.

The true and actual consideration paid for this transfer, stated in terms of dollars, is \$ 31,000.00

In construing this deed and where the context so requires, the singular includes the plural, the masculine includes the feminine and the neuter and, generally, all grammatical changes shall be made, assumed and implied to make the provisions hereof apply equally to corporations and to individuals.

IN WITNESS WHEREOF, the grantor has executed this instrument on the 31st day of March, 19 69; if the grantor is a corporation, it has caused its corporate name to be signed and its corporate seal to be affixed hereunto by its officers duly authorized thereunto by order of its board of directors.

Herbert S. Cadman, Letitia Cadman
By Dorothy J. Sabin, his attorney in fact, Dorothy J. Sabin, her attorney in fact

STATE OF OREGON )
County of Curry ) ss.

March 31, 1969.

Personally appeared the above named Dorothy J. Sabin, who being sworn, stated that she is the attorney in fact for Herbert S. Cadman and Letitia Cadman, husband and wife and that she executed the foregoing instrument by authority of and in behalf of said principals; and she acknowledged said instrument to be their act.

Before me:

Donna M. Love

Notary Public for Oregon
My commission expires

County of

Indexed in Deeds

State of Oregon }
County of Curry } ss.

I hereby certify that the within instrument was
dated for record 4-8-69
at 4:20 o'clock P. M. and recorded
in Book of Records Vol. 10 Page 499

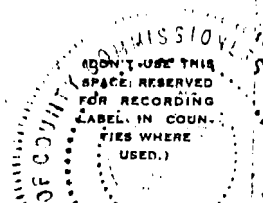

TO
AFTER RECORDING RETURN TO

Doc. # 6

WARRANTY DEED

KNOW ALL MEN BY THESE PRESENTS, that we, WILBUR R. SYPHER and LOLA A. SYPHER, Grantors, for true and actual consideration in the sum of TWENTY-TWO THOUSAND, SEVEN HUNDRED-FIFTY (22,750) DOLLARS to us paid by THOMAS D. BARKLOW and BOBBY J. BARKLOW, Grantees, do hereby grant, bargain, sell and convey unto the said Grantees, as tenants by the entirety, all of the following described real property, to-wit:

The Northwest Quarter of the Southwest Quarter (NW 1/4 SW 1/4) and that part of the East Half of the Southwest Quarter (E 1/2 SW 1/4) lying West of U. S. Highway No. 101, as now located, all in Section 26, Township 30 South, Range 15 West, Willamette Meridian, Curry County, Oregon.

We the Grantors, covenant to and with the Grantees that we are lawfully seized in fee simple of the above granted premises, free from all encumbrances except additional taxes if subject property is removed from classification as unzoned farm land and except rights of the public in and to any portion of the hereinabove described property lying within the limits of roads or highways; that we shall and our heirs, executors and administrators shall warrant and defend the same against the lawful claims and demands of all persons whomsoever.

Witness our hands this 11 day of April, 1972.

Wilbur R. Sypher  
Lola A. Sypher

COUNTY OF OREGON )  
County of Coos ) ss )

On the 11<sup>th</sup> day of April, 1972, there appeared before me the abovesigned Wilbur R. Sypher and Lola A. Sypher, both of whom personally acknowledged to me that they executed the foregoing instrument freely and voluntarily for the uses and purposes therein expressed.

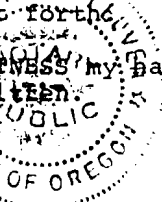

[Signature]  
Notary Public for Oregon  
My Commission expires: 5-20-73

INDEXED IN DEEDS

State of Oregon }  
County of Curry } ss.  
I hereby certify that the within instrument was filed for record APRIL 13, 1972 at 9:10 o'clock A. M. and recorded

REC  
DEC

WATER RESOURCES DEPT.  
SALES, OREGON

Doc. # 7

THOMAS D. BARKLOW and BOBBY J. BARKLOW, husband and wife

EUGENE BUTTS hereinafter called grantor, convey(s) to

of CURRY, State of Oregon, described as:

The Northwest Quarter (NW $\frac{1}{4}$ ) of the Southwest Quarter (SW $\frac{1}{4}$ ) and that part of the East Half (E $\frac{1}{2}$ ) of the Southwest Quarter (SW $\frac{1}{4}$ ) lying West of U.S. Highway 101, as now located, all in Section Twenty-six (26), Township Thirty (30) South, Range Fifteen (15) West, Willamette Meridian, Curry County, Oregon. SAVE AND EXCEPT that parcel conveyed to Perry Meyers by instrument recorded December 19, 1969 in Book of Records 13, Page 389.

EXCEPTIONS:

As disclosed by the assessment and tax roll, the premises herein have been specially assessed for farm use. If the land becomes disqualified for this special assessment under the statutes, an additional tax, plus interest and penalty, will be levied for the number of years in which this special assessment was in effect for the land.

The rights of the public in and to that portion of the herein described property lying within the limits of public roads or highways.

RECEIVED

DEC 21 1992

WATER RESOURCES

and covenant(s) that grantor is the owner of the above described property free of all encumbrances except as shown below SALEM, OREGON

and will warrant and defend the same against all persons who may lawfully claim the same, except as shown above.

The true and actual consideration for this transfer is \$ 106,000.00.

Bobby J. Barklow  
Bobby J. Barklow

Dated this 6 day of July ~~July~~ Aug., 1986.

THIS INSTRUMENT WILL NOT ALLOW USE OF THE PROPERTY DESCRIBED IN THIS INSTRUMENT IN VIOLATION OF APPLICABLE LAND USE LAWS AND REGULATIONS. BEFORE SIGNING OR ACCEPTING THIS INSTRUMENT, THE PERSON ACQUIRING FEE TITLE TO THE PROPERTY SHOULD CHECK WITH THE APPROPRIATE CITY OR COUNTY PLANNING DEPARTMENT TO VERIFY APPROVED USES.

Thomas D. Barklow  
Thomas D. Barklow

by: Leslie V. Barklow  
Leslie V. Barklow his attorney in fact attorney in fact

STATE OF OREGON, County of Curry

July Aug 6., 1986 personally appeared the above named Bobby J. Barklow and acknowledged the foregoing instrument to be her voluntary act and deed.

Before me:

Carol J. Noble

Notary Public for Oregon

My commission expires: 1-23-87

The dollar amount should include cash plus all encumbrances existing against the property to which the property remains subject or which the purchaser agrees to pay or assume.

If consideration includes other property or value, add the following. "However, the actual consideration consists of or includes other property or value given or promised which is part of the/the whole consideration." (Indicate which)

INDEXED IN DEEDS

WARRANTY DEED (INDIVIDUAL)

STATE OF OREGON,

Thomas D. Barklow and  
Bobby J. Barklow

County of Curry

TO

I certify that the within instrument was received for record on the 15 day of August, 1986 at 4:15 o'clock P.M. and recorded in book 123 on page 993-994 Records of Deeds of said County.

Eugene Butts

Witness my hand and seal of County affixed.

Doc. # 8

52694

CURRY COUNTY TITLE



Doc. # 9

State of Oregon  
County of Curry

RECORDED  
DEC 21 1954  
STATE ARCHIVES DEPT.  
SALEM, OREGON

I, Eugene Butts, being first duly sworn, depose and say that I personally inspected and read the Curry County Tax records and found the following information, pertaining to:

the North half of the South West quarter, the South East quarter of the South West quarter and the Lot numbered Eleven of Section Twenty-Six, in Township Thirty South of Range Fifteen West of Willamette Meridian in Oregon, containing one hundred and Sixty, and Eighteen Hundredths of an acre.

1910 Vol. 1, pg 5, line 10  
Erasmus Thorhaven paid tax on:  
Improvements \$500.00  
Horse or Mule 3 \$150.00  
Cattle 24 \$420.00  
Swine 3 \$11.00  
Dog 1 \$10.00

1925 Vol. 5 - Personal Property  
Erasmus Thorhaven paid tax on:  
Cattle 27 \$1030.00

1930 Vol. 3, pg 16, line 3  
Erasmus Thorhaven paid tax on:  
Cattle 28 \$1120.00

1935 Vol. 4, pg. 18, line 3  
Erasmus Thorhaven paid tax on:  
Cattle 22 \$435.00

1940 Vol 3, pg 12, line 19  
Erasmus Thorhaven paid tax on:  
Horse or Mule 2 \$120.00  
Cattle 39 \$780.00  
Swine 11 \$30.00  
Chickens \$50.00

1945 Vol 3, pg 11, line 23  
Erasmus Thorhaven paid tax on:  
Horse or Mule 1 \$30.00  
Cattle 37 \$950.00  
Swine 1 \$10.00  
Chickens \$50.00

1950 Vol 3, pg 17, line 29  
Erasmus Thorhaven paid tax on:  
Cattle 59 \$2000.00  
Swine 2 \$20.00  
Continued to page two.

1955 Vol 3, pg 27, line 37  
H. S. Cadman paid tax on:  
Cattle 53 \$1650.00

Eugene Butts

Subscribed and sworn to before me this 18<sup>th</sup> day of December  
1992.

*Sandra L. Todd*  
Notary Public for: *State of Oregon*  
My commission expires: *10-5-93*

RECEIVED

DEC 21 1992

WATER RESOURCES DEPT.  
SALEM, OREGON

ACCOUNT NO. & PROPERTY DESCRIPTION  
 MAP NUMBER  
 Twp. s. r.w.w.m. Sec 1/4 Sec 1/16 Sec  
 TAX LOT NUMBER 182  
 TYPE CODE

CURRY COUNTY, OREGON  
 GOLD BEACH, OREGON  
 1960-61 TAX L  
 FOR FISCAL YEAR ENDING JUNE 30, 1961

SERIAL NUMBER  
 6916

NAME AND ADDRESS OF OWNER  
**CADMAN H S  
 LANGLOIS ORE**

RECEIVED  
 DEC 21 1992  
 WATER RESOURCES DEPT  
 SALEM, OREGON

CLASS OF PROPERTY: **PERSONAL**

CODE AREA	LEVY RATE	Total Value As Equalized By County Board	TOTAL TAXES	SPECIAL ASSESSMENTS		TOTAL TAXES AND ASSESSMENTS
				CD	AMOUNT	
24	0926	1310	121 31			121 31

DELINQUENT TAXES INTEREST NOT INCLUDED		LINE	DATE	RECEIPT NUMBER	CHARGES	CREDITS	UNPAID BALANCE	CODE	PRIOR BALANCE
TAX YEAR	AMOUNT	NOV	8 60	1,177		3.64 N			121.31
19		2				117.67	0.00		
19		3							
19		4							
19		5							
19		6							
19		7							

Doc. # 10

LIEN OR MORTGAGE RECORD		FORECLOSURE RECORD		KEY TO CODES	
NAME	DATE INSTITUTED	TYPE	SPECIAL ASMTS		
ADDRESS	JUDGMENT DATE	1. Timber	1. Fire Patrol		
DATE FILED	NOTICE OF EXP. OF RED. PERIOD	2. Improvements	2. Sewage Assessments		
EXPIRATION DATE	REDEMPTION CERTIFICATE NO.	3. Mineral Rights	LATE FILING		
DATE RELEASED	RED. CERTIFICATE AMOUNT \$	4. Undivided Interest	3. Personal Property		
FORECLOSURE NOTICE MAILED	DEED TO COUNTY		4. Timber		

**1968-69 PROPERTY TAX ROLL  
 CURRY COUNTY, OREGON  
 FOR FISCAL YEAR ENDING JUNE 30, 1969\***

PERSONAL PROPERTY ACCOUNT NUMBER  
 ACCOUNT NUMBER: 106  
 CODE AREA: 24  
 SERIAL NUMBER: 501510

ASSESSED VALUE - PERSONAL PROPERTY		CURRENT TAXES AND SPECIAL ASSESSMENTS			SPECIAL ASSESSMENTS & TOTAL TAXES	
CLASSIFICATION	AMOUNT	LEVIED BY	TAX RATE *	AMOUNT	ASSESSED FOR	AMOUNT
Inventories		HOSPITAL	.14	1.33	Total Taxes--Fwd.	206.65
ur.-Fix. & Equip.		CO SCHOOL	.60	5.68		
Arm Mach. & Equip.	4,320	I E DIST	2.76	26.14		
Other Mach. & Equip.		SCH 20J10	.21	1.99		
Livestock	4,650	SCH 20J	17.97	170.18		
All Other		CEMETERY	.14	1.33		
Total Value	7,970	Multiplied By 21.92 =		206.65		
					DISCOUNT-3 PERCENT	
					NET TAX IF PAID BY NOV. 15, 1968 *	

LINE	DATE	RECEIPT NO.	CHARGES	CREDITS	UNPAID BALANCE	CODE	JOURNAL NO.
1	NOV20-68	7710		* 6.20		J	
2	NOV20-68	7710		* 200.45	0.00	C	
3							
4							
5							
6							
7							
8							

Name \_\_\_\_\_  
 Address \_\_\_\_\_  
 D Filed \_\_\_\_\_  
 A T Expiration \_\_\_\_\_  
 E S Released \_\_\_\_\_  
 Foreclosure Notice Mailed \_\_\_\_\_  
**DELINQUENT TAXES**

Name and Address  
**CADMAN STONEY  
 ORA RANCHER  
 STAR ROUTE BOX 6  
 LANGLOIS OREGON**

FORECLOSURE  
 Date Instituted \_\_\_\_\_  
 Judgment \_\_\_\_\_ Notice of \_\_\_\_\_  
 Date of Exp. of Red. Period \_\_\_\_\_  
 Red. Cert. No. \_\_\_\_\_ Amount \_\_\_\_\_  
 Deed to County \_\_\_\_\_

INTEREST NOT INCLUDED



1970-71 PROPERTY TAX ROLL

CURRY COUNTY, OREGON

ASSESSED AS OF JANUARY 1, 1970 FOR FISCAL YEAR ENDING JUNE 30,

PERSONAL PROPERTY ACCOUNT NUMBER

ACCOUNT NUMBER CODE AREA SERIAL NUMBER

176 24 502360

ASSESSED VALUE - PERSONAL PROPERTY		CURRENT TAXES AND SPECIAL ASSESSMENTS			SPECIAL ASSESSMENTS & TOTAL TAXES	
CLASSIFICATION	AMOUNT	LEVIED BY	TAX RATE	AMOUNT	ASSESSED FOR	AMOUNT
ventories		COUNTY	.00	.00	Total Taxes—Fwd.	249.83
ir.-Fix. & Equip.		CNTY SCHL	1.72	29.23		
arm Mach. & Equip.	3,190	I E DIST	7.09	120.50		
ther Mach. & Equip.		SCH 20J10	.14	2.38		
ivestock	13,806	SCH 20J	6.43	109.28		
ll Other		CEMETERY	.22	3.74		
		STATE CR	.90-	15.30-		
<b>Total Value</b>	<b>18,996</b>	<b>Multiplied By</b>	<b>14.70</b>	<b>=</b>	<b>249.83</b>	

LINE	DATE	RECEIPT NO.	CHARGES	CREDITS	UNPAID BALANCE	CODE	JOURNAL NO
1	NOV25-70	4 7 7 3		* 7.49		J	
2	NOV25-70	4 7 7 3		* 242.34	0.00	C	
3							
4							
5							
6							
7							
8							

DEC 21 1992  
WATER RESOURCES DEPT.  
SALEM, OREGON

IN CL U D E D	YEAR	AMOUNT	Name and Address	FORECLOSURE	
				Date Instituted	Judgment

SYDNER WILBURN & LOLA  
DBA RANCHING  
LANGLOIS ORE

17,041,094.00

1968-69 PROPERTY TAX ROLL

CURRY COUNTY, OREGON

FOR FISCAL YEAR ENDING JUNE 30, 1969\*

PERSONAL PROPERTY ACCOUNT NUMBER

ACCOUNT NUMBER CODE AREA SERIAL NUMBER

176 24 502360

ASSESSED VALUE - PERSONAL PROPERTY		CURRENT TAXES AND SPECIAL ASSESSMENTS			SPECIAL ASSESSMENTS & TOTAL TAXES	
CLASSIFICATION	AMOUNT	LEVIED BY	TAX RATE	AMOUNT	ASSESSED FOR	AMOUNT
entories		HOSPITAL	.14	1.20	Total Taxes—Fwd.	187.51
ir.-Fix. & Equip.		CO SCHOOL	.60	5.16		
rm Mach. & Equip.	1,640	I E DIST	2.76	23.73		
her Mach. & Equip.		SCH 20J10	.21	1.81		
restock	6,958	SCH 20J	17.97	154.51		
l Other		CEMETERY	.14	1.20		
<b>Total Value</b>	<b>8,598</b>	<b>Multiplied By</b>	<b>21.87</b>	<b>=</b>		

LINE	DATE	RECEIPT NO.	CHARGES	CREDITS	UNPAID BALANCE	CODE	JOURNAL NO
1	JAN17-69	8 7 1	* 0.94			A	
2	JAN17-69	8 7 1		* 188.55	0.00	C	
3							
4							
5							
6							
7							
8							

IN CL U D E D	YEAR	AMOUNT	Name and Address	FORECLOSURE	
				Date Instituted	Judgment

SYDNER WILBURN & LOLA  
LANGLOIS OREGON

17,216,000.00

1974-75 PROPERTY TAX ROLL  
CURRY COUNTY, OREGON

PERSONAL PROPERTY  
ACCOUNT NUMBER

ACCOUNT NUMBER: 199  
CODE AREA: 24  
SERIAL NUMBER: 502530

ASSESSED AS OF JANUARY 1, 1974 FOR FISCAL YEAR ENDING JUN 1975\*

LEVIED BY	TAXES EXTENDED TAX RATE	AMOUNT	ASSESSED FOR	SPECIAL ASSESSMENTS & TOTAL TAXES AMOUNT	CLASSIFICATION	ASSESSED VALUE	PERSONAL PROPERTY AMOUNT
COUNTY		.00		Total Taxes—Fwd.			
HOSPITAL	.72	4.14			Inventories		
SCHOOL	.67	3.87			Fur.-Fix. & Equip.		240
E. DIST	2.38	13.74			Farm Mach. & Equip.		
H. 2 (C)	10.68	61.64			Other Mach. & Equip.		5,532
METERY	.09	.52			Livestock		
					All Other		
TOTAL TAXES & ASSESSMENTS.....				83.93	Total Value		5,772
				2.52			
				81.41			

LINE	DATE	RECEIPT NO	CHARGES	CREDITS	BALANCE	CODE	JOURNAL NO
1							
2	NOV26-74	4204	* 0.14			A	
3	NOV26-74	4204		* 84.07	* 0.00	C	
4							
5							
6							
7							
8							

DELINQUENT TAXES	YEAR	AMOUNT	Name	Address	FORECLOSURE
INTEREST NOT INCLUDED			BARKLOW DAVID RANCHER RT 1 BOX 6	LANGLOIS OR97450	Date Instituted _____ Judgment _____ Notice of _____ Date of Exp. of Red. Period _____ Red. Cert. No. _____ Amount _____ Deed to County _____

Doc. # 12

RECEIVED  
DEC 21 1992

WATER RESOURCES DEPT  
SALEM, OREGON

**SURFACE WATER REGISTRATION CHECKLIST**

(received after July 18, 1990)

CHECK BASIN MAP Dec NAME Jordan # 17 UNADJUDICATED AREA ? yes  
RECEIPT # 95310 Coast  
CHECK ENCLOSURES Dec S W R NUMBER 161  
ACKNOWLEDGEMENT LETTER Dec PRELIMINARY DATA BASE ENTRY DWR  
CHECK QUADRANGLE MAP 106 ENTER ON STREAM INDEX \_\_\_\_\_  
WATERMASTER CHECKLIST \_\_\_\_\_ CHECK GLO PLATS \_\_\_\_\_  
PUBLIC NOTICE PUBLICATION SCW

**FORM REVIEW**

- \_\_\_\_\_ blanks filled in
- \_\_\_\_\_ signed
- \_\_\_\_\_ date received stamped

**MAP REVIEW**

- source and trib
- \_\_\_\_\_ diversion point location
- \_\_\_\_\_ conveyances (pipes, ditch, etc.)
- \_\_\_\_\_ place of use \_\_\_\_\_
- scale
- township, range, section
- north arrow
- CWRE stamp
- disclaimer
- date survey was performed
- P.O.B. of survey
- \_\_\_\_\_ dimensions and capacity of diversion system
- "beneficial use" type title
- "permanent-quality" paper

Domestic  
FROM  
WELL  
||

NEED 1/16" LINES

WATER RIGHT RECORD CHECK \_\_\_\_\_ 1/10 FIELD INSPECTION \_\_\_\_\_

FINAL DATA BASE ENTRY \_\_\_\_\_

FINAL FILE REVIEW \_\_\_\_\_

ENTER ON PLAT CARDS \_\_\_\_\_

August 24, 1993

John P. Prahar  
1045 Baltimore Ave #1  
Bandon OR 97411

SWR-161

Dear Mr Prahar,

This will acknowledge the receipt of the map you revised for the claim to a pre-1909 vested water right in the name of Eugene Butts. I appreciate your prompt attention to this matter. I will add the map to the file for future use.

Sincerely,

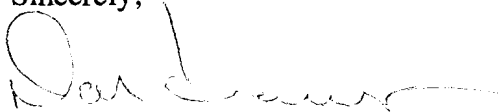

Don Knauer  
Adjudication Specialist

j:\wp51\swr\claimant\1\swr-0161.002



3850 Portland Rd NE  
Salem, OR 97310  
(503) 378-3739  
FAX (503) 378-8130

June 29, 1993

JOHN P. PRAHAR  
1045 BALTIMORE AVE. #1  
BANDON OR 97411

RE: File# **SWR-161**

DEAR JOHN P. PRAHAR,

The Water Resources Department (WRD) received a little over 500 surface water registration statements in December, 1992. All of the files have been set up and receipts for the fees have been sent. The next step is to insure the maps received in support of the claims are acceptable based on Oregon Revised Statutes (ORS) and Oregon Administrative Rules (OAR).

I am returning the map you prepared for Eugene Butts. You will find the item which requires completion or correction shown below. I have the description followed by the ORS or OAR site and paraphrased statute or rule.

✓ place of use (¼ ¼)

ORS 539.240 (2) (d) (B) "The location of place of use by quarter-quarter section..." You need to identify the ¼ ¼'s where use is.

You must return the map before the claim can be processed. If you cannot have the map to the WRD within 60 days, please inform me as to when it can be expected. Please mark all correspondence with the file number.

As always, if you have any questions, please give me a call.

Sincerely,



Don Knauer  
Adjudication Specialist

Enclosures

J:\WP51\SWR\CLAIMANT\1\SWR-0161.00M



SWR-161

EUGENE BUTTS

TO FILE

6-29-93

I SPOKE WITH MRS BUTTS WHO TOLD ME THEY DO NOT USE SURFACE WATER IN THEIR HOUSE FOR DOMESTIC PURPOSES. SHE SAID THEY ARE USING WELL #1 FOR THEIR DOMESTIC PURPOSES. SHE SAID SHE DONT KNOW IF MORTON CREEK WAS EVER USED ~~AT ALL~~ FOR DOMESTIC PURPOSES. SHE SAID MORTON CREEK IS USED ONLY FOR STOCK WATER.

D. Kinner

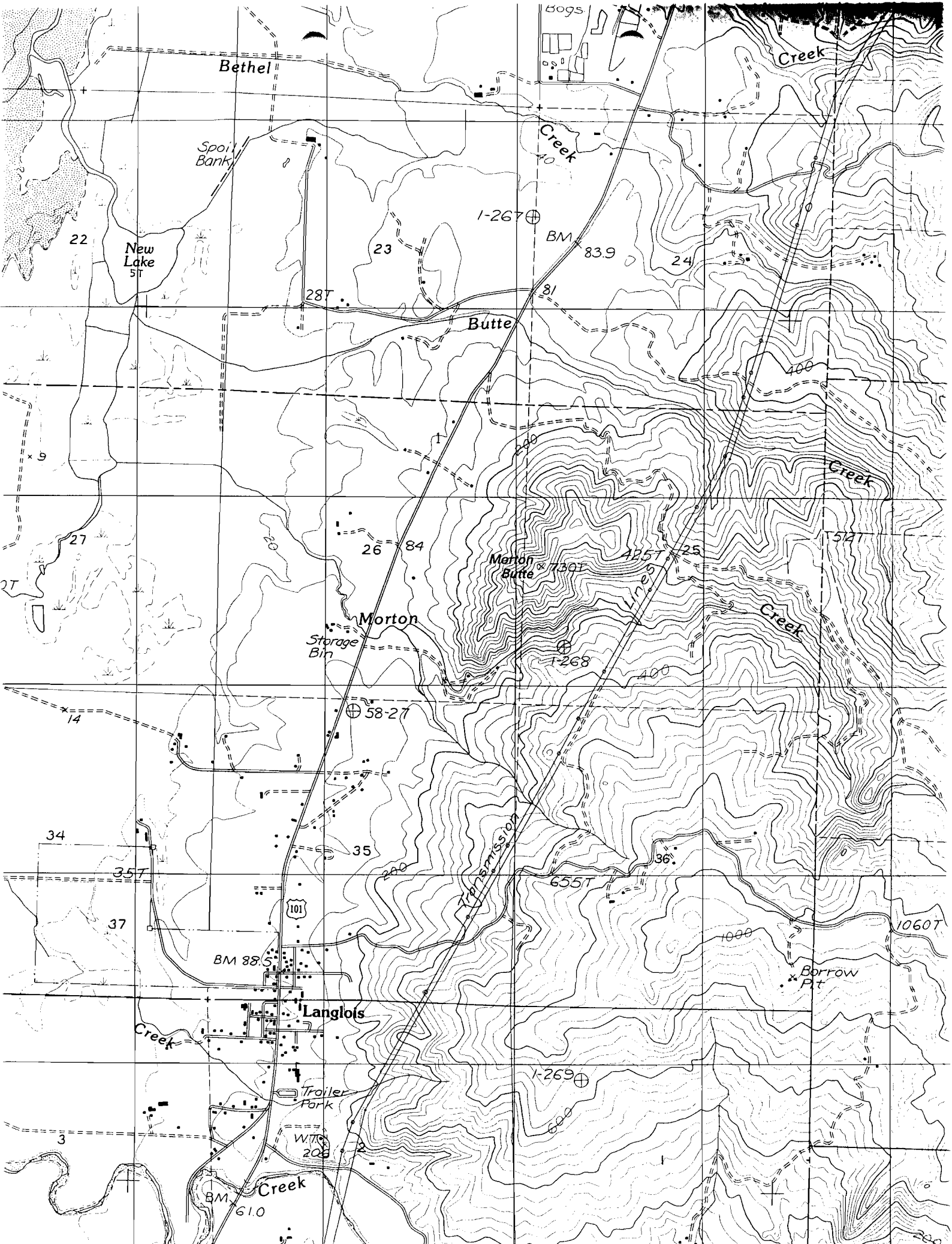

Bethel

Creek

New Lake  
5T

Butte

Morton

Morton  
Butte  
730T

Storage  
Bin

Langlois

Trailer  
Park

W. 70  
208

Borrow  
Pit

BM 88.5

BM 83.9

1-268

58-27

1-269

BM 61.0

Spoil  
Bank

Creek  
40

Creek

Creek

Creek

Creek

22

23

24

287

81

400

26

84

425T

425

512T

14

34

35

36

37

357

655T

1000

1060T

3

200

January 21, 1993

EUGENE BUTTS  
PO BOX 166  
LANGLOIS OR 97450

Dear MR BUTTS,

This will acknowledge that your Surface Water Registration Statement in the name of EUGENE BUTTS has been received by our office. The fees in the amount of \$400.00 have been received and our receipt #95310 is enclosed. Your registration statement has been numbered SWR-161.

Our office will review your form and map in the near future. If necessary we will schedule a meeting with you that will include a site inspection. If there are problems with your form we are usually able to take care of them during our visit. We will be able to answer any questions you might have about the adjudication process at that time.

Please feel free to contact this office if you have any questions.

Sincerely,

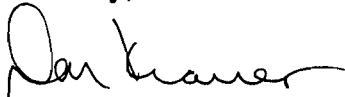

Don Knauer  
Adjudication Specialist

Enclosure

C:\WP51\SWR\CLAIMANT\SWR-0161.001





**STATE OF OREGON**  
**WATER RESOURCES DEPARTMENT**  
 3850 PORTLAND ROAD NE  
 SALEM, OR 97310  
 378-8455/378-8130 (FAX)

RECEIPT # **95310**

RECEIVED FROM: <u>Fred Butts</u>	APPLICATION
BY: _____	PERMIT
	TRANSFER

CASH:  CHECK: #  96-292 OTHER: (IDENTIFY)  \_\_\_\_\_

TOTAL REC'D \$ 400.<sup>00</sup>

**01-00-0 WRD MISC CASH ACCT**

842.010	ADJUDICATIONS	\$ <u>400.<sup>00</sup></u>
831.087	PUBLICATIONS/MAPS	\$
830.650	PARKING FEES Name/month _____	\$
	OTHER: (IDENTIFY) _____	\$

**02-00-0 FEDERAL FUNDS**

OTHER: (IDENTIFY) _____		\$
-------------------------	--	----

**03-00-0 WRD OPERATING ACCT**

MISCELLANEOUS:		
840.001	COPY FEES	\$
850.200	RESEARCH FEES	\$
880.109	MISC REVENUE: (IDENTIFY) _____	\$
520.000	OTHER (P-6): (IDENTIFY) _____	\$
WATER RIGHTS:		
842.001	SURFACE WATER	\$
842.003	GROUND WATER	\$
842.005	TRANSFER	\$
WELL CONSTRUCTION		
842.022	WELL DRILL CONSTRUCTOR	\$
842.016	WELL DRILL OPERATOR	\$
	LANDOWNER'S PERMIT	\$

EXAM FEE		RECORD FEE
\$	842.002	\$
\$	842.004	\$
\$	842.006	\$
EXAM FEE		LICENSE FEE
\$	842.023	\$
\$	842.019	\$
	842.024	\$

**06-00-0 WELL CONST START FEE**

842.013	WELL CONST START FEE	\$	CARD #	
	MONITORING WELLS	\$	CARD #	

**45-00-0 LOTTERY PROCEEDS**

864.000	LOTTERY PROCEEDS	\$
---------	------------------	----

**07-00-0 HYDRO ACTIVITY**

	LIC NUMBER	
842.011	POWER LICENSE FEE(FW/WRD)	\$
842.115	HYDRO LICENSE FEE(FW/WRD)	\$
	HYDRO APPLICATION	\$

RECEIPT # **95310**

DATED: 12-22-92

BY: D. Bushnell