

T.6S. R.1W. Sec. 2, 3, and 4 W.M.

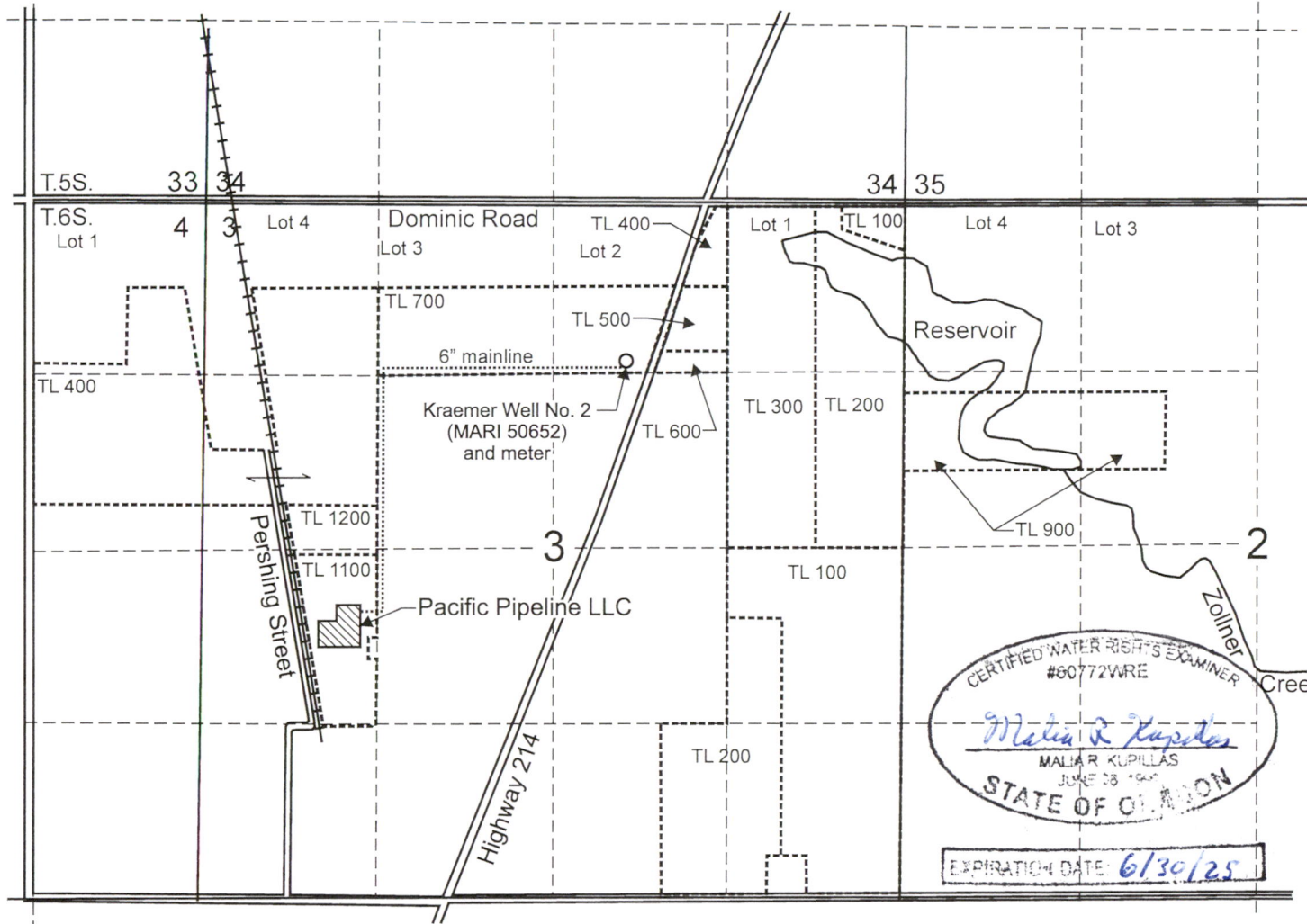



Scale: 1" = 1,320'
0 1,320 Feet

CERTIFIED WATER RIGHTS EXAMINER
#60772WRE
Melina R. Kupillas
MELINA R. KUPILLAS
JUNE 28 1997
STATE OF OREGON
EXPIRATION DATE: 6/30/25

Received
FEB 18 2025
OWRD

Kraemer Well No. 2 (MARI 50652) is located 1,200' S. and 550' E. from the N 1/4 Cor., Sec. 3.

-  Facility (Pacific Pipeline)
-  Tax lot boundary
-  Above-ground mainline location

This map was prepared for the purpose of identifying the location of a water right only and is not intended to provide legal dimensions or location of property ownership lines.

Claim of Beneficial Use Map
T-9799

Pacific Pipeline LLC.
T.6S. R.1W. Sec. 2, 3, and 4 W.M.

Pacific Hydro-Geology Inc.

02/2013