

Application for a Permit to Use Groundwater



Oregon Water Resources Department
725 Summer Street NE, Suite A
Salem, Oregon 97301-1266
503-986-0900
www.oregon.gov/OWRD

SECTION 1: APPLICANT INFORMATION AND SIGNATURE

Applicant

NAME TODD ASHLEY		PHONE (HM)	
PHONE (WK)	CELL 541-904-5438		FAX
MAILING ADDRESS 67120 HARRINGTON LOOP ROAD			
CITY BEND	STATE OR	ZIP 97703	E-MAIL* TODDASHLEY1@GMAIL.COM

Organization

NAME		PHONE		FAX
MAILING ADDRESS			CELL	
CITY	STATE	ZIP	E-MAIL*	

Agent – The agent is authorized to represent the applicant in all matters relating to this application.

AGENT / BUSINESS NAME JOHN A. SHORT / WATER RIGHT SERVICES, LLC		PHONE 541-389-2837		FAX
MAILING ADDRESS PO BOX 1830			CELL	
CITY BEND	STATE OR	ZIP 97703	E-MAIL* JOHNSHORT@USA.COM	

Note: Attach multiple copies as needed

* By providing an e-mail address, consent is given to receive all correspondence from the Department electronically. (Paper copies of the proposed and final order documents will also be mailed.)

Received
MAR 10 2025
OWRD

By my signature below I confirm that I understand:

- I am asking to use water specifically as described in this application.
- Evaluation of this application will be based on information provided in the application.
- I cannot use water legally until the Water Resources Department issues a permit.
- Oregon law requires that a permit be issued before beginning construction of any proposed well, unless the use is exempt. Acceptance of this application does not guarantee a permit will be issued.
- If I get a permit, I must not waste water.
- If development of the water use is not according to the terms of the permit, the permit can be cancelled.
- The water use must be compatible with local comprehensive land-use plans.
- Even if the Department issues a permit, I may have to stop using water to allow senior water-right holders to get water to which they are entitled.

 I (we) affirm that the information contained in this application is true and accurate.

Applicant Signature

TODD ASHLEY
Print Name and Title if applicable

2/18/2025
Date

Applicant Signature

Print Name and Title if applicable

Date

For Department Use: App. Number: _____

SECTION 2: PROPERTY OWNERSHIP

Please indicate if you own all the lands associated with the project from which the water is to be diverted, conveyed, and used.

- YES, there are no encumbrances.
- YES, the land is encumbered by easements, rights of way, roads or other encumbrances.
- NO, I have a recorded easement or written authorization permitting access.
- NO, I do not currently have written authorization or easement permitting access.
- NO, written authorization or an easement is not necessary, because the only affected lands I do not own are state-owned submersible lands, and this application is for irrigation and/or domestic use only (ORS 274.040).
- NO, because water is to be diverted, conveyed, and/or used only on federal lands.

Affected Landowners: List the names and mailing addresses of all owners of any lands that are not owned by the applicant and that are crossed by the proposed ditch, canal or other work, even if the applicant has obtained written authorization or an easement from the owner. *(Attach additional sheets if necessary).*

Legal Description: You must provide the legal description of: 1. The property from which the water is to be diverted, 2. Any property crossed by the proposed ditch, canal or other work, and 3. Any property on which the water is to be used as depicted on the map. **SEE ATTACHED S.W.D. 2015-020473**

SECTION 3: WELL DEVELOPMENT

WELL NO.	NAME OF NEAREST SURFACE WATER	IF LESS THAN 1 MILE:	
		DISTANCE TO NEAREST SURFACE WATER	ELEVATION CHANGE BETWEEN NEAREST SURFACE WATER AND WELL HEAD
WELL	WHYCHUS CREEK	N/A	N/A

Received
 MAR 10 2025
 OWRD

Please provide any information for your existing or proposed well(s) that you believe may be helpful in evaluating your application. For existing wells, describe any previous alteration(s) or repair(s) not documented in the attached well log or other materials *(attach additional sheets if necessary).*

SECTION 3: WELL DEVELOPMENT, continued

Total maximum rate requested: 25 GPM (each well will be evaluated at the maximum rate unless you indicate well-specific rates and annual volumes in the table below).

The table below must be completed for each source to be evaluated or the application will be returned. If this is an existing well, the information may be found on the applicable well log. *(If a well log is available, please submit it in addition to completing the table.)* If this is a proposed well, or well-modification, consider consulting with a licensed well driller, geologist, or certified water right examiner to obtain the necessary information.

OWNER'S WELL NAME OR NO.	PROPOSED	EXISTING	WELL ID (WELL TAG) NO.* OR WELL LOG ID**	FLOWING ARTESIAN	CASING DIAMETER	CASING INTERVALS (IN FEET)	PERFORATED OR SCREENED INTERVALS (IN FEET)	SEAL INTERVALS (IN FEET)	MOST RECENT STATIC WATER LEVEL & DATE (IN FEET)	PROPOSED USE			
										SOURCE AQUIFER***	TOTAL WELL DEPTH	WELL-SPECIFIC RATE (GPM)	ANNUAL VOLUME (ACRE-FEET)
WELL	<input type="checkbox"/>	<input checked="" type="checkbox"/>	DESC 903	<input type="checkbox"/>	8"	+1-40'	290-350'	0-25'	297'	RED CINDERS	360'		9 AF
	<input type="checkbox"/>	<input type="checkbox"/>		<input type="checkbox"/>									
	<input type="checkbox"/>	<input type="checkbox"/>		<input type="checkbox"/>									
	<input type="checkbox"/>	<input type="checkbox"/>		<input type="checkbox"/>									
	<input type="checkbox"/>	<input type="checkbox"/>		<input type="checkbox"/>						Received			
	<input type="checkbox"/>	<input type="checkbox"/>		<input type="checkbox"/>						MAR 10 2025			
	<input type="checkbox"/>	<input type="checkbox"/>		<input type="checkbox"/>						OWRD			
	<input type="checkbox"/>	<input type="checkbox"/>		<input type="checkbox"/>									

- * Licensed drillers are required to attach a Department-supplied Well Tag, with a unique Well ID or Well Tag Number to all new or newly altered wells. Landowners can request a Well ID for existing wells that do not have one. The Well ID is intended to serve as a unique identification number for each well.
- ** A well log ID (e.g. MARI 1234) is assigned by the Department to each log in the agency's well log database. A separate well log is required for each subsequent alteration of the well.
- *** Source aquifer examples: Troutdale Formation, gravel and sand, alluvium, basalt, bedrock, etc.

SECTION 4: SENSITIVE, THREATENED OR ENDANGERED FISH SPECIES PUBLIC INTEREST INFORMATION

This information must be provided for your application to be accepted as complete. The Water Resources Department will determine whether the proposed use will impair or be detrimental to the public interest with regard to sensitive, threatened or endangered fish species if your proposed groundwater use is determined to have the potential for substantial interference with nearby surface waters.

To answer the following questions, use the map provided in [Attachment 3](#) or the link below to determine whether the proposed point of appropriation (POA) is located in an area where the Upper Columbia, the Lower Columbia, and/or the Statewide public interest rules apply.

For more detailed information, click on the following link and enter the TRSQQ or the Lat/Long of a POA and click on "Submit" to retrieve a report that will show which section, if any, of the rules apply:

https://apps.wrd.state.or.us/apps/misc/lkp_trsqq_features/

If you need help to determine in which area the proposed POA is located, please call the customer service desk at (503) 986-0801.

Upper Columbia - OAR 690-033-0115 thru -0130

Is the well or proposed well located in an area where the Upper Columbia Rules apply?

Yes No

Received
MAR 10 2025
OWRD

If yes, you are notified that the Water Resources Department will consult with numerous federal, state, local and tribal governmental entities so it may determine whether the proposed use is consistent with the "Columbia River Basin Fish and Wildlife Program" adopted by the Northwest Power Planning Council in 1994 for the protection and recovery of listed fish species. The application may be denied, heavily conditioned, or if appropriate, mitigation for impacts may be needed to obtain approval for the proposed use.

If yes, and if the Department determines that proposed groundwater use has the potential for substantial interference with nearby surface waters:

- I understand that the permit, if issued, will not allow use during the time period April 15 to September 30, except as provided in OAR 690-033-0140.
- I understand that the Department of Environmental Quality will review my application to determine if the proposed use complies with existing state and federal water quality standards.
- I understand that I will install and maintain water use measurement and recording devices as required by the Water Resources Department, and comply with recording and reporting permit condition requirements.

Lower Columbia - OAR 690-033-0220 thru -0230

Is the well or proposed well located in an area where the Lower Columbia rules apply?

Yes No

If yes, and the proposed groundwater use is determined to have the potential for substantial interference with nearby surface waters you are notified that the Water Resources Department will determine, by reviewing

recovery plans, the Columbia River Basin Fish and Wildlife Program, and regional restoration programs applicable to threatened or endangered fish species, in coordination with state and federal agencies, as appropriate, whether the proposed use is detrimental to the protection or recovery of a threatened or endangered fish species and whether the use can be conditioned or mitigated to avoid the detriment.

If a permit is issued, it will likely contain conditions to ensure the water use complies with existing state and federal water quality standards; and water use measurement, recording and reporting required by the Water Resources Department. The application may be denied, or if appropriate, mitigation for impacts may be needed to obtain approval of the proposed use.

If yes, you will be required to provide the following information, if applicable.

Yes No The proposed use is for more than **one** cubic foot per second (448.8 gpm) and is not subject to the requirements of OAR 690, Division 86 (Water Management and Conservation Plans).

If yes, provide a description of the measures to be taken to assure reasonably efficient water use:

Statewide - OAR 690-033-0330 thru -0340

Is the well or proposed well located in an area where the Statewide rules apply?

Yes No

Received
MAR 10 2025
OWRD

If yes, and the proposed groundwater use is determined to have the potential for substantial interference with nearby surface waters you are notified that the Water Resources Department will determine whether the proposed use will occur in an area where endangered, threatened or sensitive fish species are located. If so, the Water Resources Department, Department of Fish and Wildlife, Department of Environmental Quality, and the Department of Agriculture will recommend conditions required to achieve “no loss of essential habitat of threatened and endangered (T&E) fish species,” or “no net loss of essential habitat of sensitive (S) fish species.” If conditions cannot be identified that meet the standards of no loss of essential T E fish habitat or no net loss of essential S fish habitat, the agencies will recommend denial of the application unless they conclude that the proposed use would not harm the species.

SECTION 5: WATER USE

USE	PERIOD OF USE	ANNUAL VOLUME (ACRE-FEET)
NU	YEAR ROUND	9 AF

For irrigation use only:
 Please indicate the number of primary, supplemental and/or nursery acres to be irrigated (*must match map*).
 Primary: Acres Supplemental: Acres Nursery Use: **3.0 Acres**
 If you listed supplemental acres, list the Permit or Certificate number of the underlying primary water right(s):
 Indicate the maximum total number of acre-feet you expect to use in an irrigation season: 9.0 AF

- If the use is **municipal or quasi-municipal**, attach **Form M**
- If the use is **domestic**, indicate the number of households: **(Exempt Uses:** Please note that 15,000 gallons per day for single or group **domestic** purposes and 5,000 gallons per day for a single **industrial or commercial** purpose are exempt from permitting requirements.)
- If the use is **mining**, describe what is being mined and the method(s) of extraction (*attach additional sheets if necessary*):

SECTION 6: WATER MANAGEMENT

A. Diversion and Conveyance

What equipment will you use to pump water from your well(s)?

- Pump (give horsepower and type): **5 HP SUBMERSIBLE**
 Other means (describe):

Provide a description of the proposed means of diversion, construction, and operation of the diversion works and conveyance of water. **WATER TO BE PUMPED FROM WELL AND PIPED TO PLACE OF USE.**

B. Application Method

What equipment and method of application will be used? (e.g., drip, wheel line, high-pressure sprinkler) (*attach additional sheets if necessary*)

DRIP AND HIGH PRESSURE SPRINKLERS

C. Conservation

Please describe why the amount of water requested is needed and measures you propose to: prevent waste; measure the amount of water diverted; prevent damage to aquatic life and riparian habitat; prevent the discharge of contaminated water to a surface stream; prevent adverse impact to public uses of affected surface waters (*attach additional sheets if necessary*).

PROGRAMMED WATERING USING IRRIGATION SYSTEM CONTROLLER.

SECTION 7: PROJECT SCHEDULE

- a) Date construction will begin: **2025**
 b) Date construction will be completed: **2030**
 c) Date beneficial water use will begin: **2031**

Received
 MAR 10 2025
 OWRD

SECTION 8: RESOURCE PROTECTION

In granting permission to use water the state encourages, and in some instances requires, careful control of activities that may affect adjacent waterway or streamside area. See instruction guide for a list of possible permit requirements from other agencies. Please indicate any of the practices you plan to undertake to protect water resources.

- Water quality will be protected by preventing erosion and run-off of waste or chemical products.
 Describe:

- Excavation or clearing of banks will be kept to a minimum to protect riparian or streamside areas.
Note: If disturbed area is greater than one acre, applicant should contact the Oregon Department of Environmental Quality to determine if a 1200C permit is required.
 Describe planned actions and additional permits required for project implementation:

- Other state and federal permits or contracts required and to be obtained, if a water right permit is granted:
 List:

SECTION 9: WITHIN A DISTRICT

Check here if the point of appropriation (POA) or place of use (POU) are located within or served by an irrigation or other water district.

Irrigation District Name	Address	
City	State	Zip

SECTION 10: REMARKS

Use this space to clarify any information you have provided in the application (*attach additional sheets if necessary*).

Received
MAR 10 2025
OWRD

This page left intentionally blank.

Received
MAR 10 2025
OWRD

Minimum Requirements Checklist

Minimum Requirements (OAR 690-310-0040, OAR 690-310-0050 & ORS 537.140)

Include this checklist with the application

Check that each of the following items is included. The application will be returned if all required items are not included. If you have questions, please call the Water Rights Customer Service Group at (503) 986-0900.

Please submit the original application and signatures to the Water Resources Department. Applicants are encouraged to keep a copy of the completed application.

- SECTION 1: Applicant Information and Signature
- SECTION 2: Property Ownership
- SECTION 3: Well Development
- SECTION 4: Sensitive, Threatened or Endangered Fish Species Public Interest Information
- SECTION 5: Water Use
- SECTION 6: Water Management
- SECTION 7: Project Schedule
- SECTION 8: Resource Protection
- SECTION 9: Within a District
- SECTION 10: Remarks

Include the following additional items:

- Land Use Information Form with approval and signature of local planning department (*must be an original*) or signed receipt.
- Provide the legal description of: (1) the property from which the water is to be diverted, (2) any property crossed by the proposed ditch, canal or other work, and (3) any property on which the water is to be used as depicted on the map.
- Fees - Amount enclosed: **\$ 3,380.00**
See the Department's Fee Schedule at www.oregon.gov/owrd or call (503) 986-0900.
- Map that includes the following items:
 - Permanent quality and drawn in ink
 - Even map scale not less than 4" = 1 mile (example: 1" = 400 ft, 1" = 1320 ft, etc.)
 - North Directional Symbol
 - Township, Range, Section, Quarter/Quarter, Tax Lots
 - Reference corner on map
 - Location of each diversion, by reference to a recognized public land survey corner (distances north/south and east/west)
 - Indicate the area of use by Quarter/Quarter and tax lot identified clearly.
 - Number of acres per Quarter/Quarter and hatching to indicate area of use if for primary irrigation, supplemental irrigation, or nursery
 - Location of main canals, ditches, pipelines or flumes (if well is outside of the area of use)

Received
MAR 10 2025
OWRD



Land Use Application

Permit Sign-Off - Other Agency - New

DESCHUTES COUNTY
117 NW Lafayette Avenue
PO Box 6005
Bend, OR 97703
541-388-6575

247-24-000772-PS

www.deschutes.org/cd

cdd@deschutes.org

APPLICATION DESCRIPTION

Type of Application: Permit Sign-Off - Other Agency - New

Description of Work: Permit Sign-Off - LUCS Sign-off (OWRD)

LOCATION INFORMATION

Property Address:

67120 Harrington Loop Rd, Bend, OR 97703

Parcel:

151130C002500 - Primary

Owner: ASHLEY, TODD PATTON

Address: 67120 HARRINGTON LOOP
RD
BEND OR 97703

APPLICANT INFORMATION

Applicant:	Business Name:	Address:	City:	State:	Zip
John Short					
Todd Ashley	Todd Ashley	67120 Harrington Loop Road	Bend	OR	97703

APPLICATION FEES

Fee Description	Quantity	Amount
Permit Sign-Off for Other Agency - LUCS sign off	1.00 Qty	\$142.00
Total Fees:		\$142.00

Received
MAR 10 2025
OWRD

Land Use Information Form



Oregon Water Resources Department

725 Summer Street NE, Suite A

Salem, Oregon 97301-1266

(503) 986-0900

www.oregon.gov/OWRD

Received

MAR 10 2025

NAME TODD ASHLEY			PHONE 541-904-5438		OWRD
MAILING ADDRESS 67120 HARRINGTON LOOP ROAD					
CITY BEND	STATE OR	ZIP 97703	EMAIL TODDASHLEY1@GMAIL.COM		

A. Land and Location

Please include the following information for all tax lots where water will be diverted (taken from its source), conveyed (transported), and/or used or developed. Applicants for municipal use, or irrigation uses within irrigation districts, may substitute existing and proposed service-area boundaries for the tax-lot information requested below.

Township	Range	Section	¼ ¼	Tax Lot #	Plan Designation (e.g., Rural Residential/RR-5)	Water to be:			Proposed Land Use:
15 S	11 E	30	SWSW & SESW	2500	MUA10	<input checked="" type="checkbox"/> Diverted	<input checked="" type="checkbox"/> Conveyed	<input checked="" type="checkbox"/> Used	NU
						<input type="checkbox"/> Diverted	<input type="checkbox"/> Conveyed	<input type="checkbox"/> Used	
						<input type="checkbox"/> Diverted	<input type="checkbox"/> Conveyed	<input type="checkbox"/> Used	
						<input type="checkbox"/> Diverted	<input type="checkbox"/> Conveyed	<input type="checkbox"/> Used	

List all counties and cities where water is proposed to be diverted, conveyed, and/or used or developed:

DESCHUTES

NOTE: A separate Land Use Information Form must be completed and submitted for each county and city, as applicable.

B. Description of Proposed Use

Type of application to be filed with the Oregon Water Resources Department:

- Permit to Use or Store Water
 Water Right Transfer
 Permit Amendment or Ground Water Registration Modification
 Limited Water Use License
 Exchange of Water
 Allocation of Conserved Water

Source of water:
 Reservoir/Pond
 Ground Water
 Surface Water (name) _____

Estimated quantity of water needed: 25
 cubic feet per second
 gallons per minute
 acre-feet

Intended use of water:
 Irrigation
 Commercial
 Industrial
 Domestic for _____ household(s)
 Municipal
 Quasi-Municipal
 Instream
 Other (NU) NURSERY USE

Briefly describe:

Groundwater application proposing to pipe water from well for Nursery Use.

Note to applicant: For new water right applications only, if the Land Use Information Form cannot be completed while you wait, please have a local government representative sign the receipt on the bottom of page 4 and include it with the application filed with the Oregon Water Resources Department.

See Page 4 →

For Local Government Use Only

The following section must be completed by a planning official from each county and city listed unless the project will be located entirely within the city limits. In that case, only the city planning agency must complete this form. This deals only with the local land use plan. Do not include approval for activities such as building or grading permits.

Please check the appropriate box below and provide the requested information

- Land uses to be served by the proposed water use(s), including proposed construction, are allowed outright or are not regulated by your comprehensive plan. Cite applicable ordinance section(s): _____
- Land uses to be served by the proposed water use(s), including proposed construction, involve discretionary land-use approvals as listed in the table below. (Please attach documentation of applicable land-use approvals which have already been obtained. Record of Action/land-use decision and accompanying findings are sufficient.) **If approvals have been obtained but all appeal periods have not ended, check "Being Pursued."**

Type of Land-Use Approval Needed (e.g., plan amendments, rezones, conditional-use permits, etc.)	Cite Most Significant, Applicable Plan Policies & Ordinance Section References	Land-Use Approval:	
		<input type="checkbox"/> Obtained <input type="checkbox"/> Denied	<input type="checkbox"/> Being Pursued <input type="checkbox"/> Not Being Pursued
		<input type="checkbox"/> Obtained <input type="checkbox"/> Denied	<input type="checkbox"/> Being Pursued <input type="checkbox"/> Not Being Pursued
		<input type="checkbox"/> Obtained <input type="checkbox"/> Denied	<input type="checkbox"/> Being Pursued <input type="checkbox"/> Not Being Pursued
		<input type="checkbox"/> Obtained <input type="checkbox"/> Denied	<input type="checkbox"/> Being Pursued <input type="checkbox"/> Not Being Pursued

Local governments are invited to express special land use concerns or make recommendations to the Oregon Water Resources Department regarding this proposed use of water in the box below or on a separate sheet.

Received
 MAR 10 2025
 OWRD

Name: _____ Title: _____

Signature: _____ Date: _____

Governmental Entity: _____ Phone: _____

Receipt Acknowledging Request for Land Use Information

Note to Local Government Representative:
 Please complete this form and return it to the applicant. **For new water right applications only**, if you are unable to complete this form while the applicant waits, you may complete this receipt and return it to the applicant. If you sign the receipt, you will have 30 days from the date of OWRD's Public Notice of the application to submit the completed Land Use Information Form to Oregon Water Resources Department. Please note while OWRD can accept a signed receipt as part of intake for an application for a new permit to use or store water, a completed Land Use Information Form is required for all other applications.

Applicant Name: Todd Ashley

Staff Name: Dan DiMarzo Title: Planner

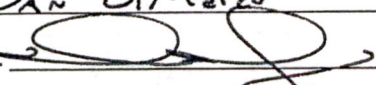
Staff Signature:  Date: 12/17/2024

Governmental Entity: Deschutes County CDD Phone: 541-650-4530

After Recording Return to:
TODD ASHLEY
67120 HARRINGTON LOOP
BEND, OR 97701

Until a change is requested all tax statements
Shall be sent to the following address:
(same as above)

Deschutes County Official Records **2015-020473**

D-D

Stn=4 BN

05/29/2015 09:42:28 AM

\$10.00 \$11.00 \$10.00 \$6.00 \$21.00

\$58.00

I, Nancy Blankenship, County Clerk for Deschutes County, Oregon,
certify that the instrument identified herein was recorded in the Clerk
records.

Nancy Blankenship - County Clerk

STATUTORY WARRANTY DEED

RODNEY W. BRAY and DIANE K CHESHIRE-BRAY, herein called grantor, convey(s) and warrant(s) to

TODD ASHLEY,

herein called grantee, all that real property situated in the County of Deschutes, State of Oregon, described as:

A tract of land in the Southwest Quarter (SW¼) of Section 30, Township 15 South, Range 11 East of the Willamette Meridian, Deschutes County, Oregon, described as follows:

Beginning at a point on the South line of Section 30, said point being South 89°28'00" East, 1130 feet from the Southwest corner of said Section 30; thence North 00°33'00" East parallel with the West line of said Section 30, 380.3 feet; thence South 89°28'00" East parallel with the South line of said Section 30, 600 feet; thence south 00°33'00" West parallel with the West line of said Section 30, 380.3 feet; thence North 89°28'00" West along the South line of said Section 30, 600 feet to the point of beginning.

EXCEPTING THEREFROM any portion lying within roads, streets or highways. ALSO EXCEPTING THEREFROM any portion lying within that certain tract of land described in deed recorded May 17, 1991 in Book 235, Page 569, Official Records.

(Tax #151130 C0 02500 SERIAL 130898)

and covenant(s) that grantor is the owner of the above described property free of all encumbrances except covenants, conditions, restrictions, reservations, rights, rights of way and easements of record, if any, and apparent upon the land, contracts and/or liens for irrigation and/or drainage; and except any real property taxes due but not yet payable; and will warrant and defend the same against all persons who may lawfully claim the same, except as shown above.

The true and actual consideration for this transfer is **\$234,000.00**.

Return To:
Deschutes County
Title Company

7995809

Received

MAR 10 2025

OWRD

BEFORE SIGNING OR ACCEPTING THIS INSTRUMENT, THE PERSON TRANSFERRING FEE TITLE SHOULD INQUIRE ABOUT THE PERSON'S RIGHTS, IF ANY, UNDER ORS 195.300, 195.301 AND 195.305 TO 195.336 AND SECTIONS 5 TO 11, CHAPTER 424, OREGON LAWS 2007, AND SECTIONS 2 TO 9 AND 17, CHAPTER 855, OREGON LAWS 2009, AND SECTIONS 2 TO 7, CHAPTER 8, OREGON LAWS 2010. THIS INSTRUMENT DOES NOT ALLOW USE OF THE PROPERTY DESCRIBED IN THIS INSTRUMENT IN VIOLATION OF APPLICABLE LAND USE LAWS AND REGULATIONS. BEFORE SIGNING OR ACCEPTING THIS INSTRUMENT, THE PERSON ACQUIRING FEE TITLE TO THE PROPERTY SHOULD CHECK WITH THE APPROPRIATE CITY OR COUNTY PLANNING DEPARTMENT TO VERIFY THAT THE UNIT OF LAND BEING TRANSFERRED IS A LAWFULLY ESTABLISHED LOT OR PARCEL, AS DEFINED IN ORS 92.010 OR 215.010, TO VERIFY THE APPROVED USES OF THE LOT OR PARCEL, TO DETERMINE ANY LIMITS ON LAWSUITS AGAINST FARMING OR FOREST PRACTICES, AS DEFINED IN ORS 30.930, AND TO INQUIRE ABOUT THE RIGHTS OF NEIGHBORING PROPERTY OWNERS, IF ANY, UNDER ORS 195.300, 195.301 AND 195.305 TO 195.336 AND SECTIONS 5 TO 11, CHAPTER 424, OREGON LAWS 2007, SECTIONS 2 TO 9 AND 17, CHAPTER 855, OREGON LAWS 2009, AND SECTIONS 2 TO 7, CHAPTER 8, OREGON LAWS 2010.

Dated: 5/27/15

[Signature]
RODNEY BRAY

[Signature]
DIANE K CHESHIRE-BRAY

STATE OF OREGON, County of Linn) ss:

On May 27 2015, personally appeared the above named RODNEY W. BRAY and DIANE K CHESHIRE-BRAY and acknowledged the foregoing instrument to be THEIR voluntary act and deed.

Before me, [Signature]
Notary Public for Oregon
My commission expires: 12-23-15

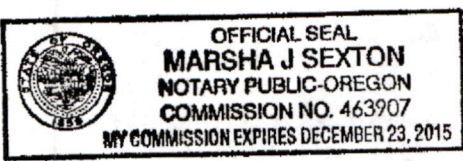

Official Seal

Received
MAR 10 2025
OWRD

#11

JUN 1 1991

STATE OF OREGON
WATER WELL REPORT
(as required by ORS 537.765)

WATER RESOURCES DEPT.
SALEM, OREGON

DESC
903

155/11E/30

(START CARD) # 210583

(1) OWNER:

Name Kenny Marks
Address 671 30 Harrington Ln
City Bend State ore Zip 97701

Well Number: _____

(2) TYPE OF WORK:

New Well Deepen Recondition Abandon

(3) DRILL METHOD

Rotary Air Rotary Mud Cable
 Other _____

(4) PROPOSED USE:

Domestic Community Industrial Irrigation
 Thermal Injection Other _____

(5) BORE HOLE CONSTRUCTION:

Special Construction approval Yes No Depth of Completed Well 360 ft.
Explosives used Type _____ Amount _____

HOLE		SEAL		Amount sacks or pounds
Diameter	From To	Material	From To	
12"	0 25	Bentonite	0 25	10
8"	25 41			
6"	41 360			

How was seal placed: Method A B C D E

Other poured

Backfill placed from 25 ft. to 0 ft. Material _____

Gravel placed from _____ ft. to _____ ft. Size of gravel _____

(6) CASING/LINER:

Casing/Liner	Diameter	From	To	Gauge	Material			
					Steel	Plastic	Welded	Threaded
Casing	8"	71	40	250	<input checked="" type="checkbox"/>	<input type="checkbox"/>	<input checked="" type="checkbox"/>	<input type="checkbox"/>
Liner	6"	71	355	188	<input checked="" type="checkbox"/>	<input type="checkbox"/>	<input checked="" type="checkbox"/>	<input type="checkbox"/>

Final location of shoe(s) _____

(7) PERFORATIONS/SCREENS:

Perforations Method perforator
 Screens Type _____ Material _____

From	To	Slot size	Number	Diameter	Tele/pipe size	Casing	Liner
290	350	1/4x2	860	6"		<input type="checkbox"/>	<input checked="" type="checkbox"/>

(8) WELL TESTS: Minimum testing time is 1 hour

Pump Bailer Air Flowing Artesian

Yield gal/min	Drawdown	Drill stem at	Time
15		355	1 hr.

Temperature of water 62° Depth Artesian Flow Found _____

Was a water analysis done? Yes By whom _____

Did any strata contain water not suitable for intended use? Too little

Salty Muddy Odor Colored Other _____

Depth of strata: _____

(9) LOCATION OF WELL by legal description:

County Deschutes Latitude _____ Longitude _____
Township 15 S N or S, Range 11 E E or W, WM.
Section 30 1/4 1/4
Tax Lot 2500 Lot _____ Block _____ Subdivision _____
Street Address of Well (or nearest address) 67425 W Hwy 30 Bend Ore 97701

(10) STATIC WATER LEVEL:

297 ft. below land surface. Date 5-25-91
Artesian pressure _____ lb. per square inch. Date _____

(11) WATER BEARING ZONES:

Depth at which water was first found 305'

From	To	Estimated Flow Rate	SWL
305	360	15	297

(12) WELL LOG:

Material	From	To	SWL
Gray cinders + clay	0	20	
soft rock	20	28	
medium rock	28	46	
soft rock brown	46	52	
hard rock gray	52	72	
red cinders	72	88	
hard rock gray	88	140	
orange cinders	140	153	
hard gray basalt	153	204	
hard basalt	204	255	
orange cinders	255	265	
gray cinders	265	305	
red cinders W.B.	305	360	297

Received
MAR 10 2025
OWRD

Date started 4-15-91 Completed 5-25-91

(unbonded) Water Well Constructor Certification:

I certify that the work I performed on the construction, alteration, or abandonment of this well is in compliance with Oregon well construction standards. Materials used and information reported above are true to my best knowledge and belief.

WWC Number 630

Signed _____ Date _____

(bonded) Water Well Constructor Certification:

I accept responsibility for the construction, alteration, or abandonment work performed on this well during the construction dates reported above. All work performed during this time is in compliance with Oregon well construction standards. This report is true to the best of my knowledge and belief.

WWC Number 630

Signed Harold White Date 5-28-91

FOR WATER RESOURCES DEPARTMENT USE ONLY

Date Postmarked
Date Hand-delivered
Watermaster Initials

W. 26583
WRD Receipt
Date Fee Received

CHECK NO. _____

START CARD
NOTICE OF BEGINNING OF WELL CONSTRUCTION
(as required by ORS 537.762)

This form must be completed, signed by both the owner (or authorized agent) and constructor, and the original mailed or delivered to the Water Resources Department, 3850 Portland Road NE, Salem, OR 97310, no later than the day construction, alteration, conversion or abandonment work begins. A \$75 fee shall accompany all notices for new well construction or conversion of an existing hole not previously used as a water well (make checks payable to the Water Resources Department). Notices meeting this requirement but received without the required fee will not be accepted as properly and timely filed. The Water Resources Commission has authority to impose civil penalties for failure to submit the required \$75 fee with the start card and for failure to submit cards prior to beginning any construction, alteration, conversion or abandonment work.

WATER RESOURCES DEPT.
JUN 7 1991

JUN 7 1991

RECEIVED

Owner's name and mailing address KENNY MARKS

67425 W. Hwy 20 ~~67125 Harrison Ln~~

BEND OR 97701

Check type of work: Fee Required New construction Conversion No Fee Required Repair Deepening Recondition Abandonment

Proposed Commencement Date 4-14-91 Existing or Proposed Well Depth _____ Diameter _____

Check Use: Domestic Community Industrial Irrigation Monitoring Thermal Injection Other _____

Proposed Well Location: County DECHUTES Owner's Well Id. No. _____

Township 15 (N or S) Range 11 (E or W) Section 30e

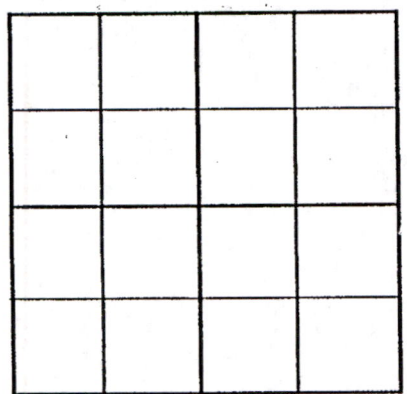

1. _____ 1/4 of SW 1/4 of above section

2. Street address of well location 67120 Harrison Ln
BEND OR 97701

3. Tax lot number of well location 2500

4. Attach map with location identified.
(See reverse of this form for approved maps)

5. Show well location within 1/4, 1/4 of section grid at left.

Received
MAR 10 2025
OWRD

We hereby certify that we have read the back of this form, and that to the best of our knowledge the information provided herein is accurate and the well is being properly located from septic tanks, septic drain fields and other hazards. (See #2 on back)

Kenny Marks
Owner's signature

Harold White
Bonded Water Well Constructor

OWNER
Title Date 4-13-91

License No. 630

388-8181
Home phone 549-2277
Work phone

Company WHITE WATER WELL Drilling

NOTE: This is not a water right application. The owner is responsible for obtaining a water right through the Water Resources Department, if required.

THIS COPY FOR YOUR RECORDS

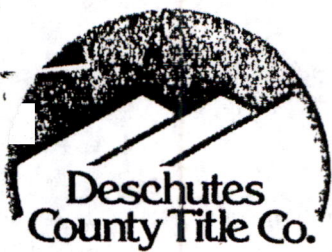

Deschutes County's Oldest Title Company
Title Insurance and Escrows

Bend Office
Red Oaks Square
1230 N.E. Third Street
P.O. Box 323
Bend, Oregon 97709
Phone: (503) 382-4201
FAX: (503) 389-5431

Redmond Office
1655 S.W. Highland
Suite 1
P.O. Box 1195
Redmond, Oregon 97756
Phone: (503) 923-3014
FAX: (503) 548-2816

Sisters Office
Deschutes Escrow Co.
P.O. Box 236
Sisters, Oregon 97759
Phone: (503) 549-1113
FAX: (503) 549-0116

Sunriver Office
Two Country Mall
Suite K
P.O. Box 4620
Sunriver, Oregon 97707
Phone: (503) 593-5242
FAX: (503) 593-5248

Our 73rd Year
April 9, 1990

Escrow Department
SUSAN WEATHERS
P. O. Box 236
Sisters, Oregon 97759

KENNY & Judy MARKS
68290 GEO. CYRUS RD.
SISTERS OR 97759

Re: Order No. 116214
Your Order No. DE 2189
SUPPLEMENTAL #1

We are prepared to issue First American Title Insurance Company Title Insurance Policy in usual form on the following described property to wit:

A tract of land in the Southwest Quarter (SW 1/4) of Section Thirty (30), TOWNSHIP FIFTEEN (15) SOUTH, RANGE ELEVEN (11) EAST OF THE WILLAMETTE MERIDIAN, Deschutes County, Oregon, described as follows:

Beginning at a point on the South line of said Section 30, South 89° 28' East, 1,130.0 feet from the Southwest corner of said Section 30; thence North 0° 33' East parallel with the West line of said Section 30, 380.3 feet; thence South 89° 28' East parallel with the South Line of said Section 30, 600.00 feet; thence South 0° 33" West parallel with the West line of said Section 30, 380.3 feet; thence North 89° 28' West along the South line of said Section 30, 600.0 feet to the point of beginning. EXCEPT that portion lying in the County Road.

NOTE: Property address is: 67120 Harrington Loop Rd., Bend, OR 97701

Vested of Record In: ~~RONALD B. BARNES and KAY BARNES~~, husband and wife, an estate in fee simple as tenants by the entirety.

KENNY & Judy MARKS

Showing the title on April 5, 1990 at 10:40 A.M.

Subject to usual conditions, stipulations, and

NOTE: Taxes assessed under Serial No. 130898
Account No. 06-12 15 11 30 CO 02500
1989-90 Taxes: \$188.66, PAID IN FULL.

- Existing telephone, telegraph, power lines, roads, railroads, highways, ditches, canals and pipelines.
- The rights of the public in and to that portion of the premises herein described lying within the limits of public roads.

RECEIVED
JUN 7 1991
WARRANTS DEPT.
SISTERS, OREGON

Received
MAR 10 2025
OWRD

1"=200'

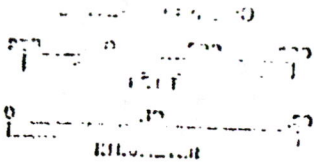

See Map 15 11 30

The above sketch is made solely for the purpose of assisting in locating said premises, and the company assumes no liability for any errors in dimensions or facts ascertained by actual survey.

This plot plan is courtesy of Decades County Title Company.

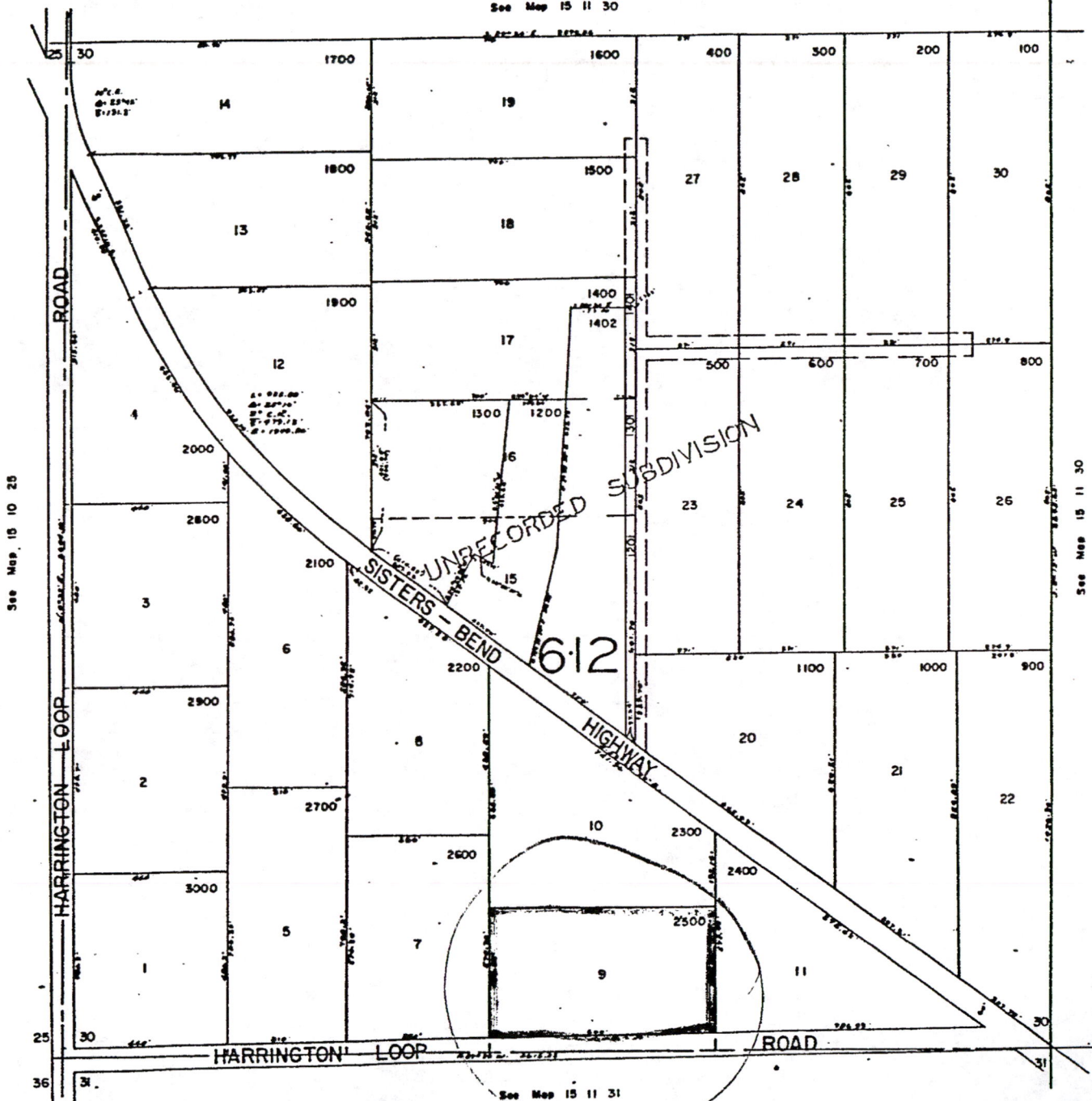

BEAUTIFUL VIEW!

Received
MAR 10 2025
OWRD

3 SISTER'S
SUNSET VIEW

WATER RESOURCES DEPT.
SALEM, OREGON

JUN 7 1991

15 11 300