

**T15S R11E, WM
DESCHUTES COUNTY, OR**

Well (DESC 903) Location:
190' N, 1400' E of SW Cor Sec 30

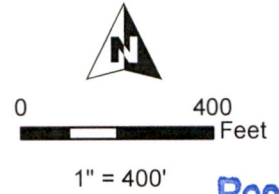

Received
MAR 10 2025
OWRD

- Well
- POU NU
- Township
- Section
- Quarter Quarter
- Tax Lot

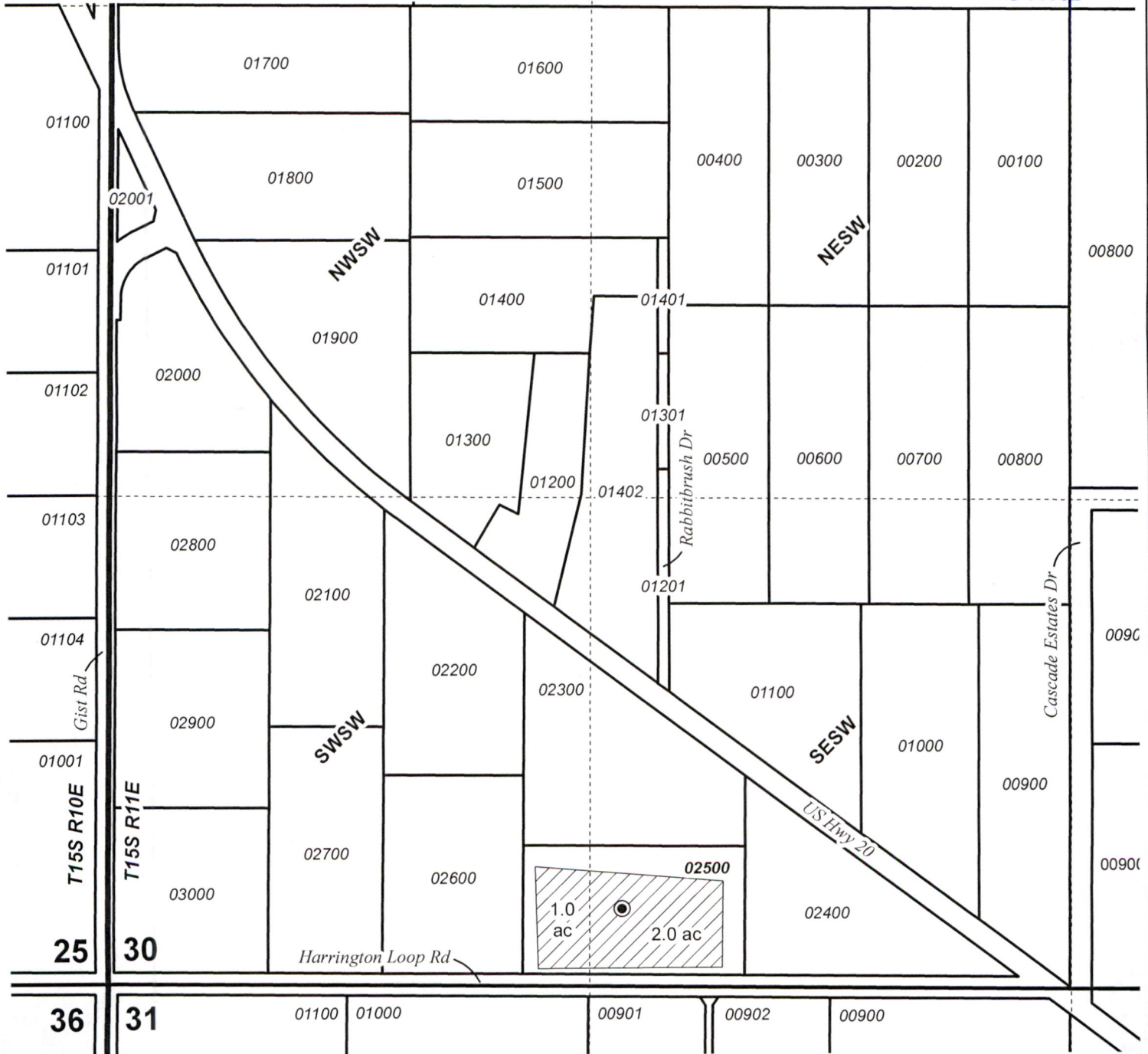

GROUNDWATER APPLICATION MAP
Todd Ashley
Date: 12/18/24

This map is not intended to provide legal dimensions or locations of property ownership lines.

WATER RIGHT SERVICES, LLC
PO BOX 1830, BEND, OR 97709
WWW.OREGONWATER.US CCB # 197121
johnshort@usa.com 541-389-2837