

July 27, 1993

JOHN P. PRAHAR
1045 BALTIMORE AVE. #1
BANDON OR 97411

REVISED *JP*
8/11/93
RECEIVED
AUG 12 1993
WATER RESOURCES DEPT.
SALEM, OREGON

RE: File# SWR-175

DEAR JOHN P. PRAHAR,

The Water Resources Department (WRD) received a little over 500 surface water registration statements in December, 1992. All of the files have been set up and receipts for the fees have been sent. The next step is to insure the maps received in support of the claims are acceptable based on Oregon Revised Statutes (ORS) and Oregon Administrative Rules (OAR).

I am returning the map you prepared for Earnest A. Bussman. You will find the item which requires completion or correction shown below. I have the description followed by the ORS or OAR site and paraphrased statute or rule.

place of use (1/4 1/4) ORS 539.240 (2) (d) (B) "The location of place of use by quarter-quarter section..." I need the 1/16th lines.

You must return the map before the claim can be processed. If you cannot have the map to the WRD within 60 days, please inform me as to when it can be expected. Please mark all correspondence with the file number.

As always, if you have any questions, please give me a call.

Sincerely,



Don Knauer
Adjudication Specialist

Enclosures

J:\WP51\SWR\CLAIMANT\SWR-0175.00M



28S.R.14W.W.M.

PREPARED FOR: Ernest A. Bussmann
 P. O. Box 269
 Sixes, OR 97476
 (503)332-7375

PREPARED BY: Prahar Surveying
 1045 Baltimore #1
 Bandon, OR 97411
 (503)347-9517

DATE: December 17, 1992

LEGEND

- ⊙ Monument used for reference as noted
- [] Limits of Stockwatering
- Fahys Creek
- ▬ County Road
- — — 1/4 section lines
- Section Lines

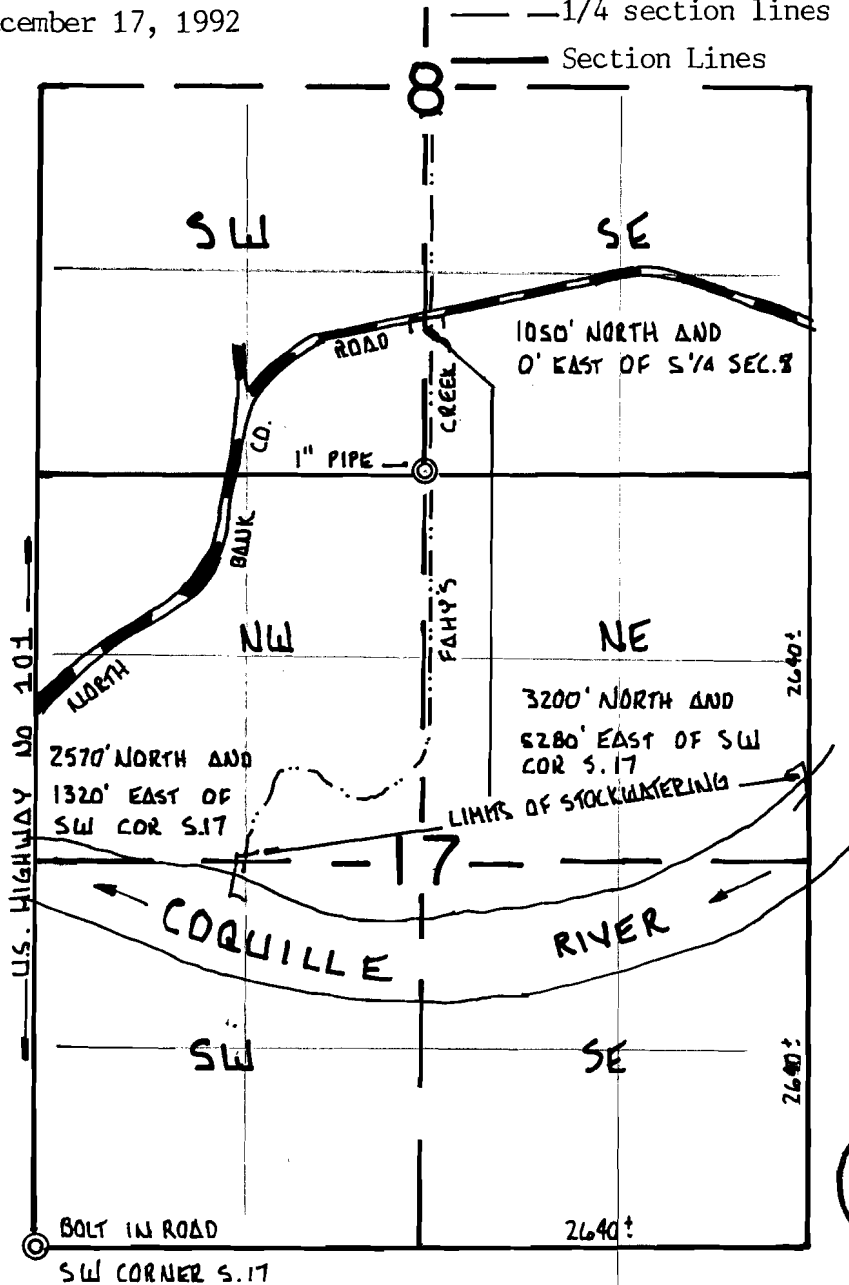

1" = 1320'

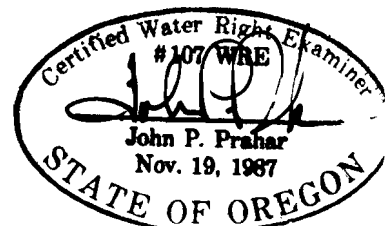

MAP TO ACCOMPANY A SURFACE WATER REGISTRATION STATEMENT
 PRE 1909 VESTED WATER RIGHT CLAIM

DISCLAIMER: THIS MAP WAS PREPARED FOR THE SOLE PURPOSE OF LOCATING A WATER RIGHT ONLY AND IS NOT INTENDED TO PROVIDE LEGAL DIMENSIONS OR LOCATIONS OF PROPERTY OWNERSHIP LINES.

and to her heirs and assigns forever all that certain lot, piece or parcel of land situate in the County of Coos, State of Oregon, bounded and described as follows to-wit: The west half of the lot numbered two (2) of Section seventeen (17) in Township twenty-eight (28) South, of Range fourteen (14) west, of Willamette Meridian in Oregon.

Together with all and singular the tenements, hereditaments and appurtenances thereunto belonging or in anywise appertaining, and the rents, issues and profits thereof. To Have and To Hold, all and singular the said premises, together with the appurtenances, unto the said parties of the second part and to her heirs and assigns forever. And the said parties of the first part, for themselves and their heirs, executors and administrators do hereby covenant and agree to and with the said party of the second part, her heirs, executors, administrators and assigns that they have not made, done, committed, executed or suffered any act or acts, thing or things, whatsoever, whereby or by means whereof, the said premises, or any part or parcel thereof, now are or at any time hereafter shall or may be impeached, charged or incumbered in any manner or way whatsoever.

In Witness Whereof, the said parties of the first part have hereunto set their hands and seals the day and year first above written.

Signed, Sealed and Delivered in the presence of (John Hamblock Seal)
H. E. Richards
Tena Barrows. Jane A. Hamblock Seal

State of Oregon }
County of Coos } ss.

DEC 22 1892

OFFICE OF THE COUNTY CLERK
SALEM, OREGON

On this the 20th day of June, 1892, before me, the undersigned, a Justice of the Peace for Randolph precinct, said County and State, personally came the within named John Hamblock and Jane Ann Hamblock, his wife, known to me to be the individuals described in and who executed

and to her heirs and assigns forever all that certain lot, piece or parcel of land, situate in the County of Coos, State of Oregon, bounded and described as follows to-wit: The west half of the lot numbered two (2) of Section seventeen (17) in Township twenty-eight (28) South, of Range fourteen (14) west, of Willamette Meridian in Oregon.

Together with all and singular the tenements, hereditaments and appurtenances thereunto belonging or in anywise appertaining, and the rents, issues and profits thereof. To Have and To Hold, all and singular the said premises, together with the appurtenances, unto the said party of the second part and to her heirs and assigns forever. And the said parties of the first part, for themselves and their heirs, executors and administrators do hereby covenant and agree to and with the said party of the second part, her heirs, executors, administrators and assigns that they have not made, done, committed, executed or suffered any act or acts, thing or things whatsoever, whereby or by means whereof, the said premises, or any part or parcel thereof, now are or at any time hereafter shall or may be impeached, charged or incumbered in any manner or way whatsoever.

In Witness Whereof, the said parties of the first part in hereunto at their hands and seals the day and year first above written.

Signed, sealed and Delivered in the presence of (John Hamblock ^{Witness}
H. E. Richards ^{Witness}
Tena Barrows. ^{Witness}) Jane A. Hamblock ^{Seal}

State of Oregon }
County of Coos } ss.

On this the 20th day of June, 1892, before me, the undersigned, a Justice of the Peace for Randolph precinct, said County and State, personally came the within named John Hamblock and Jane Ann Hamblock, his wife, known

DEC 22 1992

NOTARY PUBLIC
SALEM, OREGON

STATE OF Oregon }
County of Was } ss.

I, Marjorie Stephenson, being first duly sworn, depose and say that the property of John and Jane Hamblock was used as a farm. John Hamblock was my greatgrandfather. My father, Chester Bullard told me of the history of the Hamblocks.



Cary Ray Morton

Subscribed and sworn to before me this 18th day of December, 1992

Marjorie Stephenson
Notary Public for Oregon
My commission expires Feb 10, 1995

SURFACE WATER REGISTRATION CHECKLIST

(received after July 18, 1990)

CHECK BASIN MAP Sec NAME South Coast # 17 UNADJUDICATED AREA ? yes
RECEIPT # 95351 S W R NUMBER 175
CHECK ENCLOSURES Sec PRELIMINARY DATA BASE ENTRY Sec
ACKNOWLEDGEMENT LETTER Sec ENTER ON STREAM INDEX _____
CHECK QUADRANGLE MAP CAF CHECK GLO PLATS _____
WATERMASTER CHECKLIST _____ PUBLIC NOTICE PUBLICATION Sec

FORM REVIEW

_____ blanks filled in
_____ signed
_____ date received stamped

MAP REVIEW

✓ source and trib
_____ diversion point location
_____ conveyances (pipes, ditch, etc.)
_____ place of use
✓ scale
✓ township, range, section
✓ north arrow
✓ CWRE stamp
✓ disclaimer
✓ date survey was performed
✓ P.O.B. of survey
_____ dimensions and capacity of diversion system
✓ "beneficial use" type title
✓ "permanent-quality" paper

WATER RIGHT RECORD CHECK _____ FIELD INSPECTION _____
FINAL FILE REVIEW _____ FINAL DATA BASE ENTRY _____
ENTER ON PLAT CARDS _____

August 24, 1993

John P. Prahar
1045 Baltimore Ave #1
Bandon OR 97411

SWR-175

Dear Mr Prahar,

This will acknowledge the receipt of the map you revised for the claim to a pre-1909 vested water right in the name of Ernest A Bussman. I appreciate your prompt attention to this matter. I will add the map to the file for future use.

Sincerely,



Don Knauer
Adjudication Specialist

j:\wp51\swr\claimant\1\swr-0175.002



July 27, 1993

JOHN P. PRAHAR
1045 BALTIMORE AVE. #1
BANDON OR 97411

RE: File# **SWR-175**

DEAR JOHN P. PRAHAR,

The Water Resources Department (WRD) received a little over 500 surface water registration statements in December, 1992. All of the files have been set up and receipts for the fees have been sent. The next step is to insure the maps received in support of the claims are acceptable based on Oregon Revised Statutes (ORS) and Oregon Administrative Rules (OAR).

I am returning the map you prepared for Earnest A. Bussman. You will find the item which requires completion or correction shown below. I have the description followed by the ORS or OAR site and paraphrased statute or rule.

place of use (1/4 1/4)

ORS 539.240 (2) (d) (B) "The location of place of use by quarter-quarter section..." I need the 1/16th lines.

You must return the map before the claim can be processed. If you cannot have the map to the WRD within 60 days, please inform me as to when it can be expected. Please mark all correspondence with the file number.

As always, if you have any questions, please give me a call.

Sincerely,

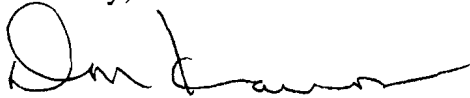

Don Knauer
Adjudication Specialist

Enclosures

J:\WP51\SWR\CLAIMANT\SWR-0175.00M



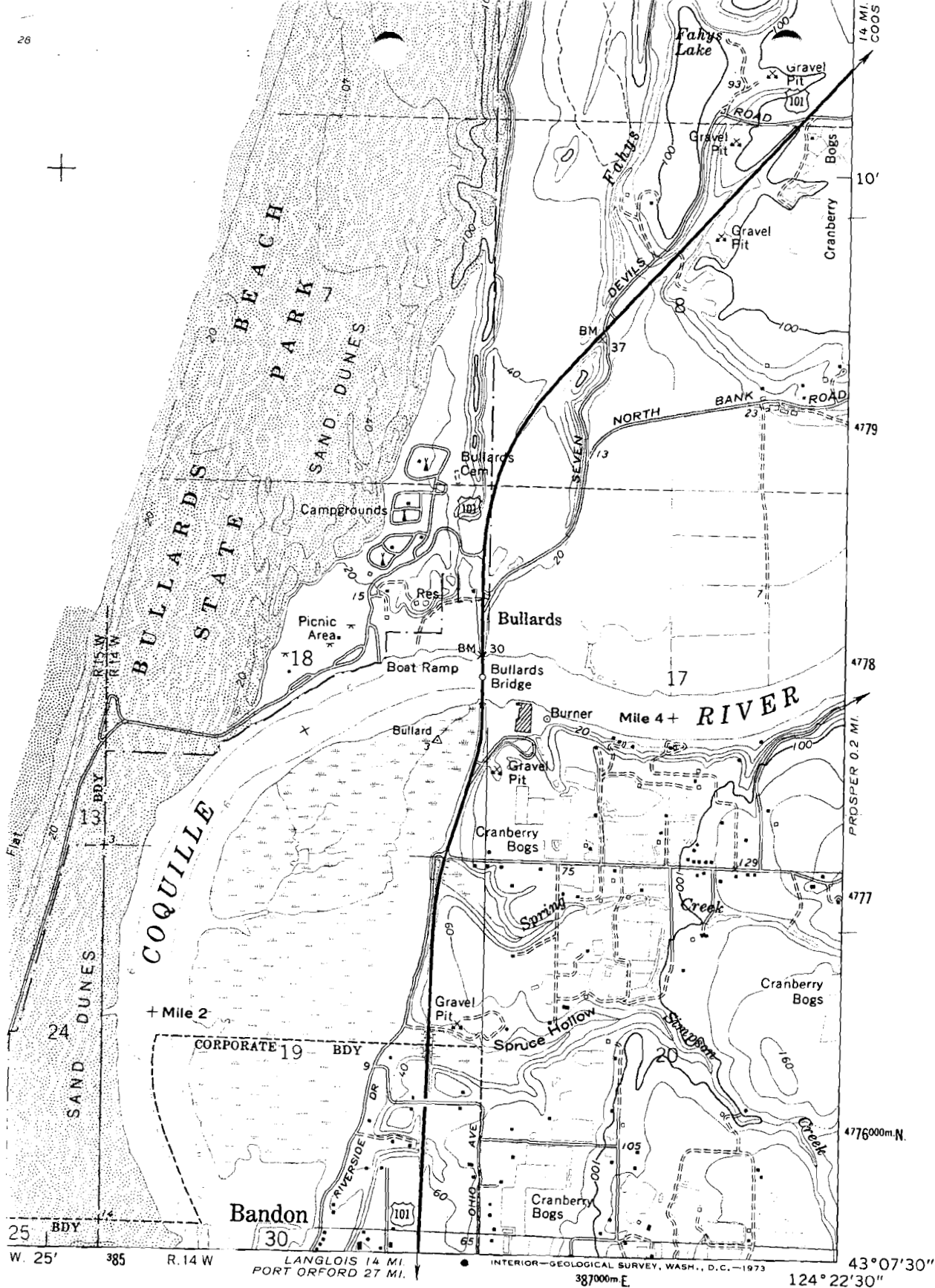

14 MI. COOS

10'

4779

4778

4777

4776000m.N.

43°07'30"

124°22'30"

1 MILE



ROAD CLASSIFICATION

- Primary highway, hard surface
- Secondary highway, hard surface
- Light-duty road, hard or improved surface
- Unimproved road
- Interstate Route
- U. S. Route
- State Route

BULLARDS, OREG.
NW/4 BANDON 15' QUADRANGLE
M42075 U12100

(BILL PEAK)
1170 III SE

INTERIOR-GEOLOGICAL SURVEY, WASH., D.C.—1973
387000m.E

January 22, 1993

ERNEST A BUSSMANN
PO BOX 269
SIXES OR 97476

Dear MR BUSSMANN,

This will acknowledge that your Surface Water Registration Statement in the name of ERNEST A BUSSMAN has been received by our office. The fees in the amount of \$200.00 have been received and our receipt #95351 is enclosed. Your registration statement has been numbered SWR-175.

Our office will review your form and map in the near future. If necessary we will schedule a meeting with you that will include a site inspection. If there are problems with your form we are usually able to take care of them during our visit. We will be able to answer any questions you might have about the adjudication process at that time.

Please feel free to contact this office if you have any questions.

Sincerely,

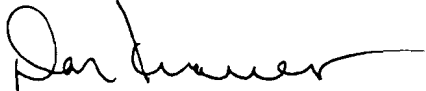

Don Knauer
Adjudication Specialist

Enclosure

C:\WP51\SWR\CLAIMANT\SWR-0175.001



3850 Portland Rd NE
Salem, OR 97310
(503) 378-3739
FAX (503) 378-8130

STATE OF OREGON
WATER RESOURCES DEPARTMENT
 3850 PORTLAND ROAD NE
 SALEM, OR 97310
 378-8455/378-8130 (FAX)

RECEIPT # **95351**

RECEIVED FROM: <u>Bussman Brothers</u>	APPLICATION	
BY: _____	PERMIT	
	TRANSFER	
CASH: <input type="checkbox"/>	CHECK: # <input checked="" type="checkbox"/> <u>96-292</u>	OTHER: (IDENTIFY) <input type="checkbox"/>
		TOTAL REC'D <u>\$200.00</u>

01-00-0 WRD MISC CASH ACCT		
842.010	ADJUDICATIONS	\$ <u>200.00</u>
831.087	PUBLICATIONS/MAPS	\$
830.650	PARKING FEES Name/month _____	\$
_____	OTHER: (IDENTIFY) _____	\$

02-00-0 FEDERAL FUNDS		
_____	OTHER: (IDENTIFY) _____	\$

03-00-0 WRD OPERATING ACCT		
MISCELLANEOUS:		
840.001	COPY FEES	\$
850.200	RESEARCH FEES	\$
880.109	MISC REVENUE: (IDENTIFY) _____	\$
520.000	OTHER (P-6): (IDENTIFY) _____	\$
WATER RIGHTS:		
842.001	SURFACE WATER	\$
842.003	GROUND WATER	\$
842.005	TRANSFER	\$
WELL CONSTRUCTION		
842.022	WELL DRILL CONSTRUCTOR	\$
842.016	WELL DRILL OPERATOR	\$
LANDOWNER'S PERMIT		
		\$

06-00-0 WELL CONST START FEE		
842.013	WELL CONST START FEE	\$
	MONITORING WELLS	\$
		CARD # _____
		CARD # _____

45-00-0 LOTTERY PROCEEDS		
864.000	LOTTERY PROCEEDS	\$

07-00-0 HYDRO ACTIVITY		
842.011	POWER LICENSE FEE(FW/WRD)	\$
842.115	HYDRO LICENSE FEE(FW/WRD)	\$
	HYDRO APPLICATION	\$

RECEIPT # **95351** DATED: 12-23-92 BY: C. Smith

Distribution—White Copy-Customer, Yellow Copy-Fiscal, Copy-Fiscal