



Oregon Water Resources Department
725 Summer Street NE, Suite A
Salem, Oregon 97301
(503) 986-0900
www.oregon.gov/OWRD

Ownership Update for Certificated Rights Only

NO FEES ARE REQUIRED TO SUBMIT THIS FORM

NOTICE: A certificate of water right typically stays with the land. To track water right ownership, the Department requests that this form be submitted to the Department. **To update multiple rights, a separate form is required for each right.** If you have any questions about this form, please contact your local watermaster, or call the Water Resources Department at (503) 986-0900.

Note: Use the [assignment](#) form to change ownership on pending applications, permits, transfers, groundwater registrations, or limited licenses.

Current Landowner Information

Name:	PFC Resources Oregon LLC				
Mailing Address:	360 SW Bond Street, Suite 510				
City:	Bend	State:	OR	Zip:	97702
Phone:	541-550-7900	Email:	N/A		

Property Information

County:	Klamath	Township:	36S	Range:	14E	Section:	31
Tax Lot #:	3514-00000-02002, 3514-03100-00300, 3514-03100-00200, 3514-00000-02001*						
Street Address of Water Right:	N/A						

Water Right Information

Application:	N/A
Permit:	N/A
Certificate:	7349

Are all the lands associated with this water right owned by the requestor? ☐ Yes ☒ No

(If no, include a map showing the portion of the water right involved) *Tax lots owned by requestor. Attached map highlights portion of water right involved.

Signature and Date

Name of individual completing form:	Marika Sitz		
Phone or email:	marika.sitz@jordanramis.com	Date:	3/11/2025
Signature of requestor:			

The Department does not change names on water right certificates. This form will be placed in the file for future reference only. If mailed, the Department will not provide acknowledgment of receipt.

This form can be mailed to the address above or sent by email to wrd_dl_customerservice@water.oregon.gov

MAP
to accompany Application of
Frank Obenchain

10439

N.E.K. Sprague River

POINT OF DIVISION L. DEPT. SEC. 20,
Township 35 South, Range 14 East, T. H.,
as shown by adjudication survey map of
Sprague River.

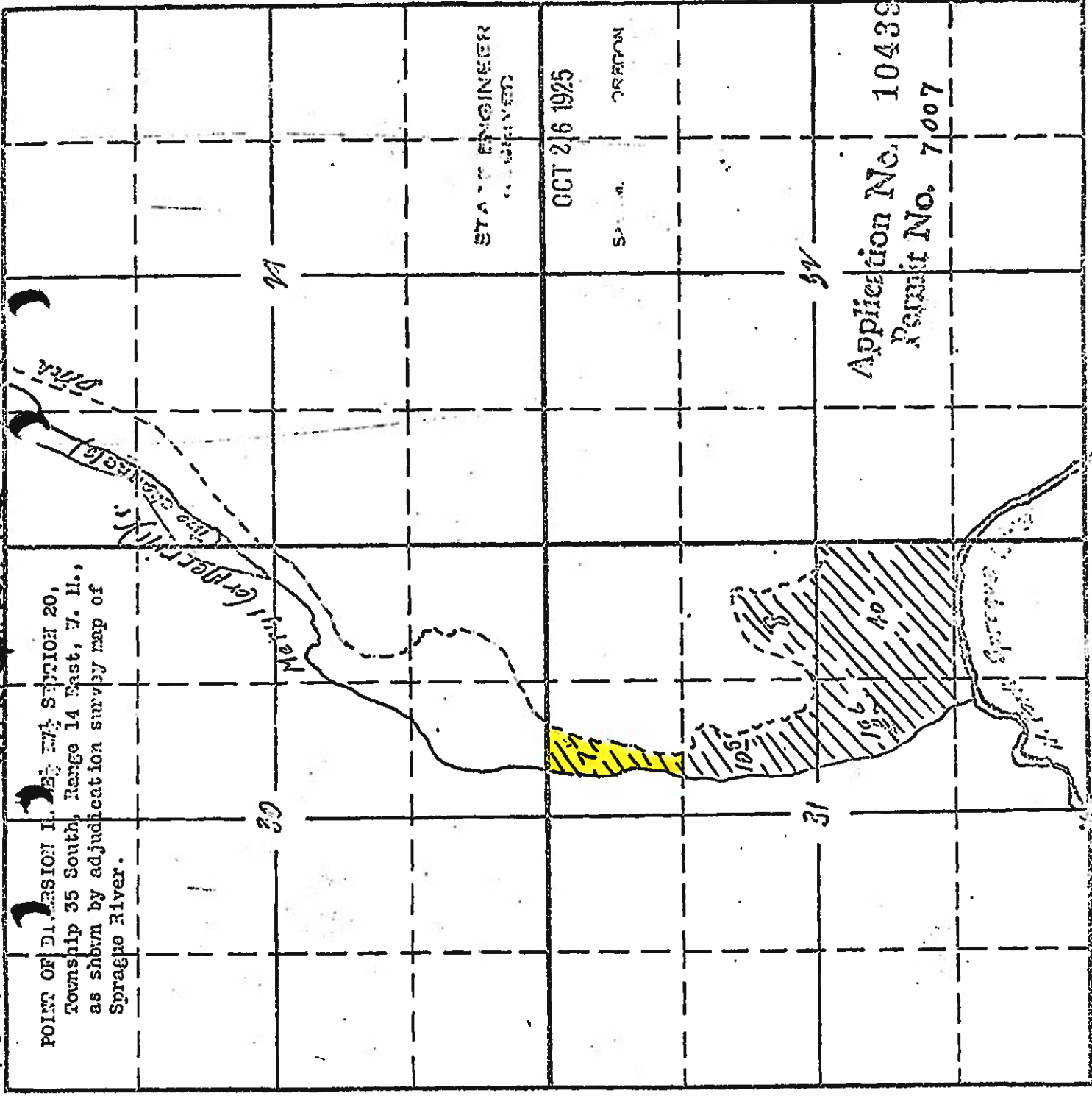

STATE ENGINEER
RECEIVED

OCT 26 1925

STATE OF
OREGON

Application No. 10439
Permit No. 7007

Sec. 10
Tp. 35 S.
R. 14 E.

7007
7349

CERTIFICATE 7349

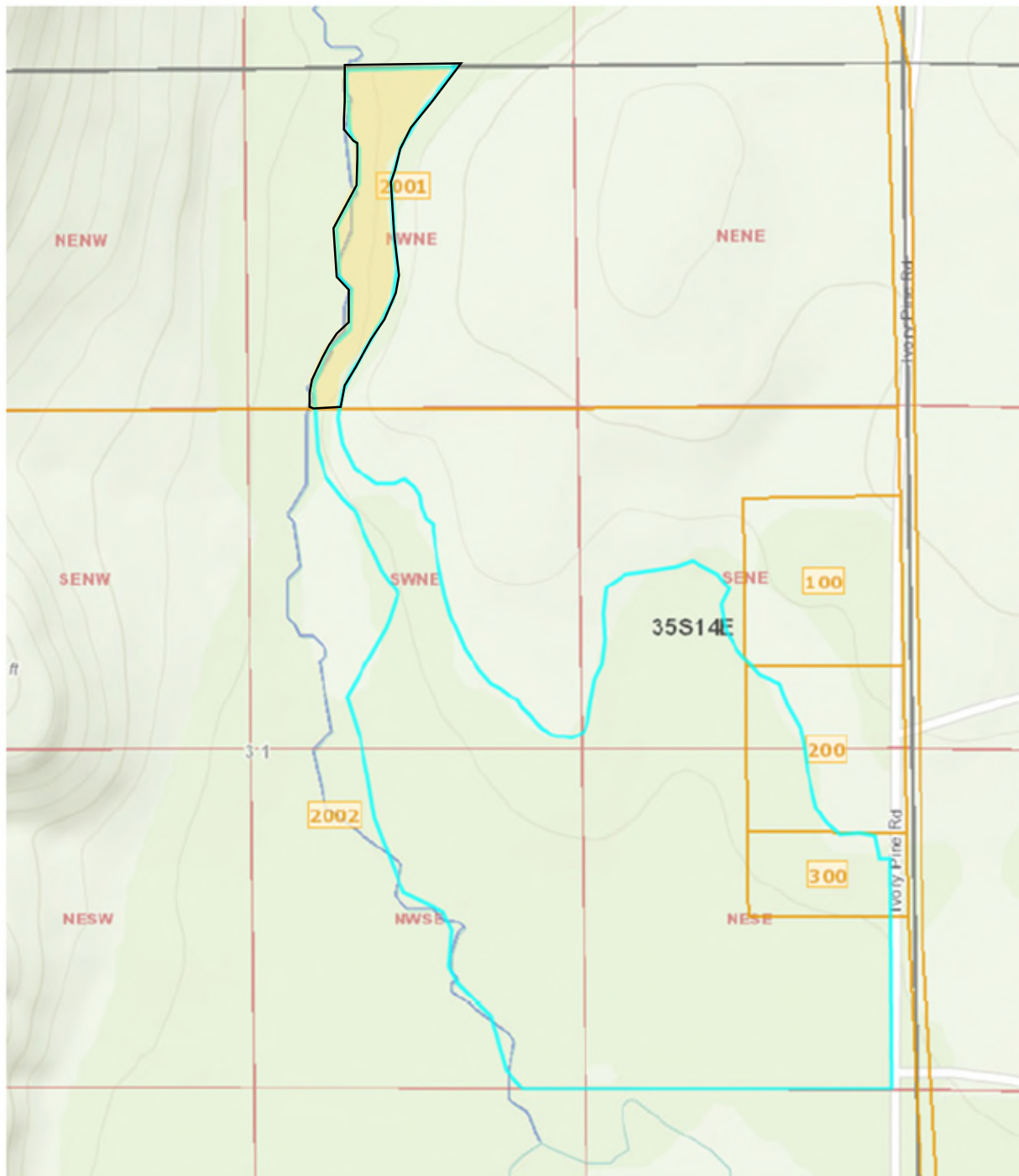

= Portion of water right owned by requestor