

SURFACE WATER REGISTRATION CHECKLIST

(received after July 18, 1990)

CHECK BASIN MAP DWF NAME South Coast # 17 UNADJUDICATED AREA ? OK DWF
RECEIPT # 95349 S W R NUMBER 171
CHECK ENCLOSURES DWF PRELIMINARY DATA BASE ENTRY DWF
ACKNOWLEDGEMENT LETTER DWF ENTER ON STREAM INDEX _____
CHECK QUADRANGLE MAP CA 12 37 CHECK GLO PLATS _____
WATERMASTER CHECKLIST _____ PUBLIC NOTICE PUBLICATION SCW

FORM REVIEW

_____ blanks filled in
_____ signed
_____ date received stamped

MAP REVIEW

✓ source and trib
_____ diversion point location
_____ conveyances (pipes, ditch, etc.)
_____ place of use
✓ scale
✓ township, range, section
✓ north arrow
✓ CWRE stamp
✓ disclaimer
✓ date survey was performed
✓ P.O.B. of survey
_____ dimensions and capacity of diversion system
✓ "beneficial use" type title
✓ "permanent-quality" paper

WATER RIGHT RECORD CHECK _____ FIELD INSPECTION _____
FINAL FILE REVIEW _____ FINAL DATA BASE ENTRY _____
ENTER ON PLAT CARDS _____

August 24, 1993

John P. Prahar
1045 Baltimore Ave #1
Bandon OR 97411

SWR-171

Dear Mr Prahar,

This will acknowledge the receipt of the map you revised for the claim to a pre-1909 vested water right in the name of Ernest and Peter Bussman. I appreciate your prompt attention to this matter. I will add the map to the file for future use.

Sincerely,



Don Knauer
Adjudication Specialist

j:\wp51\swr\claimant\1\swr-0171.002



3850 Portland Rd NE
Salem, OR 97310
(503) 378-3739
FAX (503) 378-8130

July 26, 1993

JOHN P. PRAHAR
1045 BALTIMORE AVE. #1
BANDON OR 97411

RE: File# **SWR-171**

DEAR JOHN P. PRAHAR,

The Water Resources Department (WRD) received a little over 500 surface water registration statements in December, 1992. All of the files have been set up and receipts for the fees have been sent. The next step is to insure the maps received in support of the claims are acceptable based on Oregon Revised Statutes (ORS) and Oregon Administrative Rules (OAR).

I am returning the map you prepared for Earnest A. & Peter E. Bussmann. You will find the item which requires completion or correction shown below. I have the description followed by the ORS or OAR site and paraphrased statute or rule.

place of use (¼ ¼)

ORS 539.240 (2) (d) (B) "The location of place of use by quarter-quarter section..." I need you to add the 1/16th lines in the SW quarter.

You must return the map before the claim can be processed. If you cannot have the map to the WRD within 60 days, please inform me as to when it can be expected. Please mark all correspondence with the file number.

As always, if you have any questions, please give me a call.

Sincerely,



Don Knauer
Adjudication Specialist

Enclosures

J:\WP51\SWR\CLAIMANT\SWR-0171.00M



3850 Portland Rd NE
Salem, OR 97310
(503) 378-3739
FAX (503) 378-8130

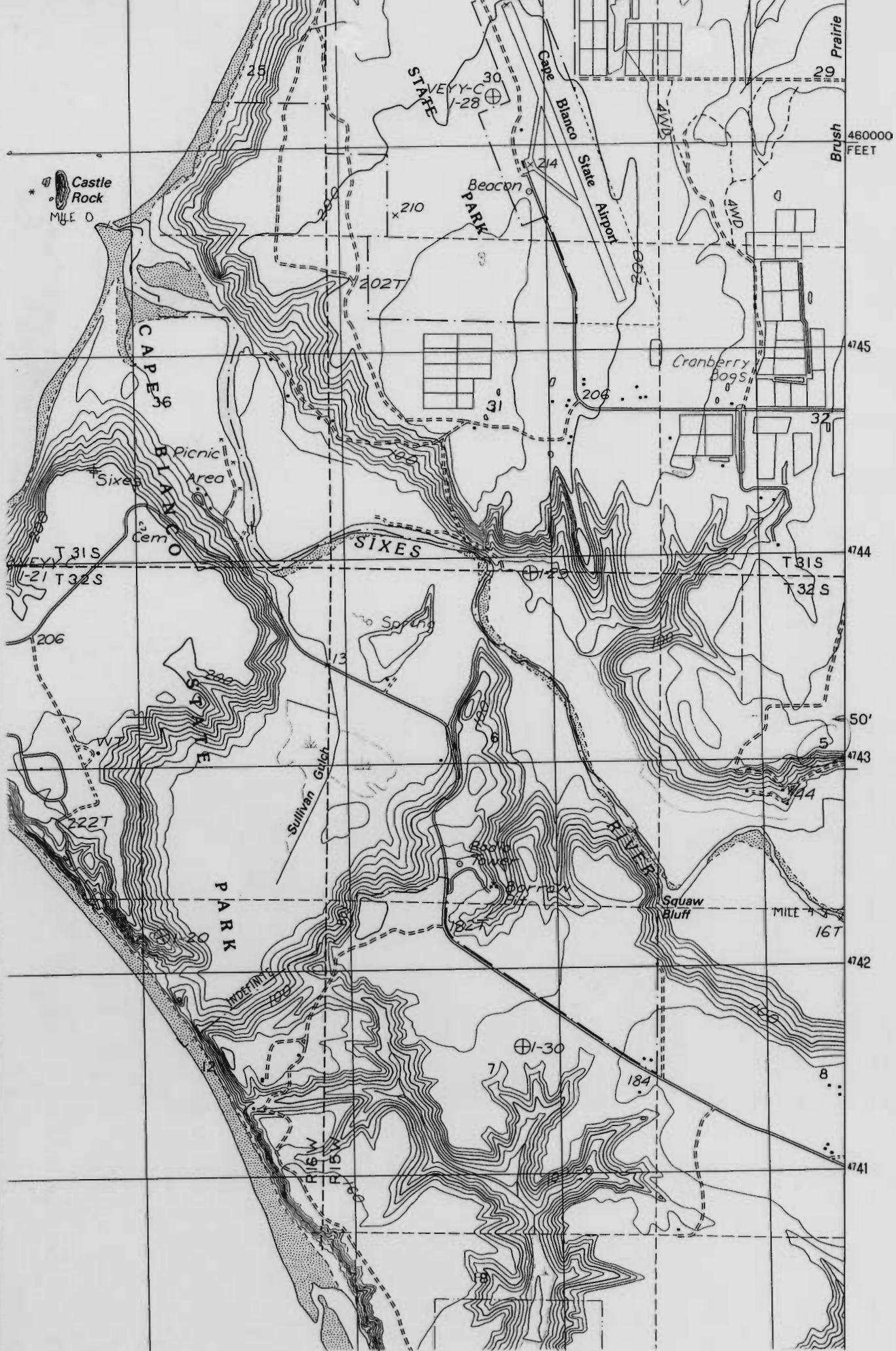

460000
FEET

Castle
Rock
MILE 0

STATE
VEEY-C
-28

Beacon
PARK
State Airport

Cranberry
Bogs

CAPE
BLANCO

Picnic
Area

SIXES

Sullivan
Gulch

Squaw
Bluff

PARK

1-30

MILE
16T

Brush
Prairie

4745

4744

4743

4742

4741

50'

25

30

20

214

202T

210

200

206

32

T 31 S

T 32 S

T 31 S

T 32 S

206

Spring

24

13

20

6

44

222T

INDEFINITE

7

184

8

R 16 W

R 15 W

4741

UNITED STATES
DEPARTMENT OF THE INTERIOR
GEOLOGICAL SURVEY

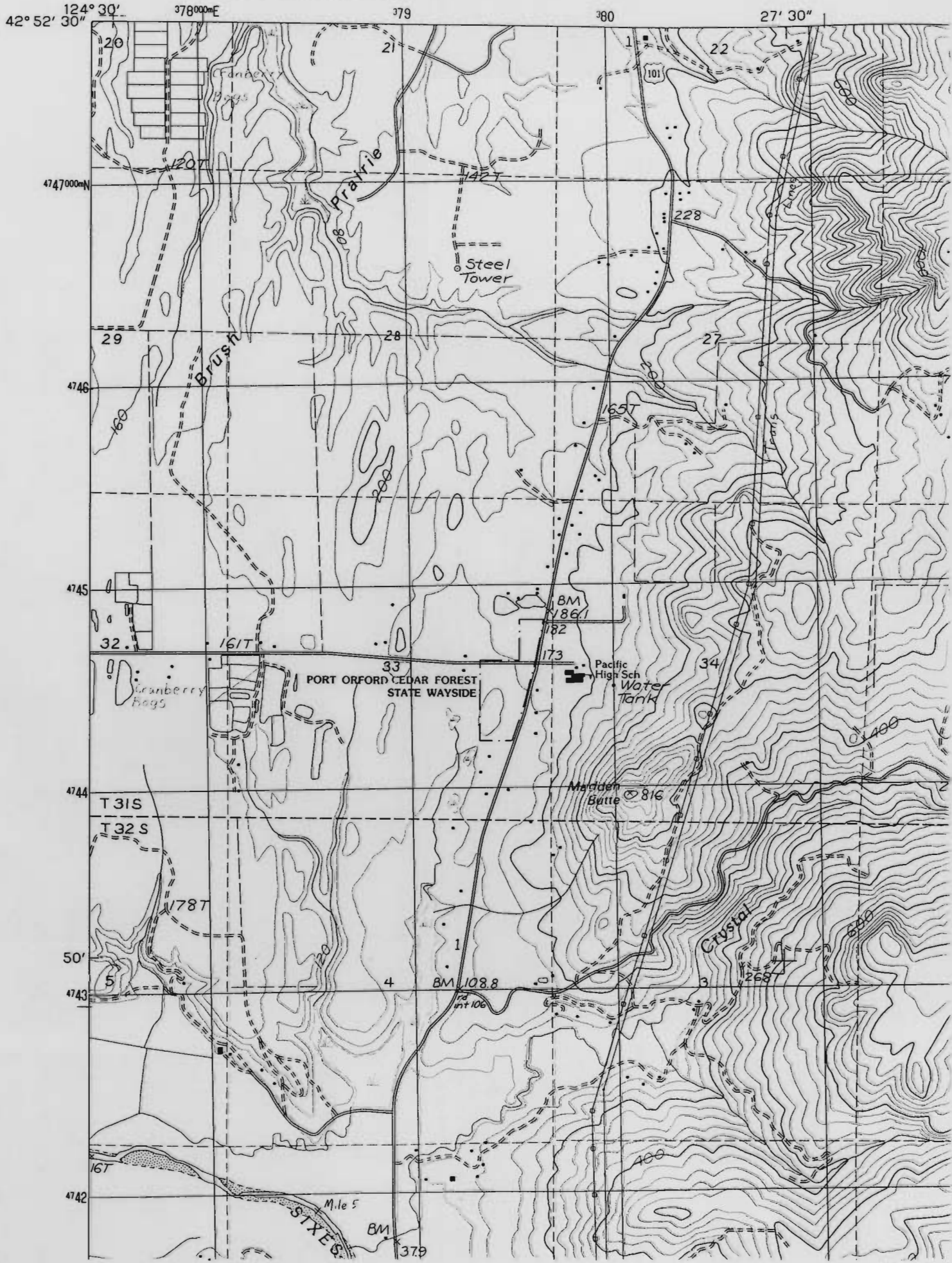

January 22, 1993

EARNEST A & PETER E BUSSMANN
PO BOX 269
SIXES OR 97476

Dear EARNEST AND PETER BUSSMANN,

This will acknowledge that your Surface Water Registration Statement in the name of EARNEST A & PETER E BUSSMANN has been received by our office. The fees in the amount of \$200.00 have been received and our receipt #95349 is enclosed. Your registration statement has been numbered SWR-171.

Our office will review your form and map in the near future. If necessary we will schedule a meeting with you that will include a site inspection. If there are problems with your form we are usually able to take care of them during our visit. We will be able to answer any questions you might have about the adjudication process at that time.

Please feel free to contact this office if you have any questions.

Sincerely,

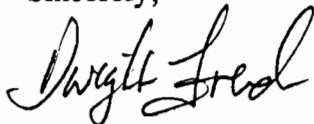

Dwight French
Adjudication Section

Enclosure

C:\WP51\SWR\CLAIMANT\SWR-0171.001



3850 Portland Rd NE
Salem, OR 97310
(503) 378-3739
FAX (503) 378-8130

STATE OF OREGON
WATER RESOURCES DEPARTMENT
 3850 PORTLAND ROAD NE
 SALEM, OR 97310
 378-8455/378-8130 (FAX)

RECEIPT # **95349**

RECEIVED FROM: <u>Bussman Brothers</u>	APPLICATION
BY: _____	PERMIT
	TRANSFER

CASH: <input type="checkbox"/>	CHECK: # <input checked="" type="checkbox"/> <u>96-292</u>	OTHER: (IDENTIFY) <input type="checkbox"/>	TOTAL REC'D <u>\$200.00</u>
--------------------------------	------------------------------------------------------------	--------------------------------------------	-----------------------------

01-00-0 WRD MISC CASH ACCT		
842.010	ADJUDICATIONS	\$ <u>200.00</u>
831.087	PUBLICATIONS/MAPS	\$
830.650	PARKING FEES Name/month	\$
_____	OTHER: (IDENTIFY)	\$

02-00-0 FEDERAL FUNDS		
_____	OTHER: (IDENTIFY)	\$

03-00-0 WRD OPERATING ACCT			
MISCELLANEOUS:			
840.001	COPY FEES		\$
850.200	RESEARCH FEES		\$
880.109	MISC REVENUE: (IDENTIFY)		\$
520.000	OTHER (P-6): (IDENTIFY)		\$
WATER RIGHTS:			
842.001	SURFACE WATER	EXAM FEE	RECORD FEE
842.003	GROUND WATER	\$	\$
842.005	TRANSFER	\$	\$
WELL CONSTRUCTION			
842.022	WELL DRILL CONSTRUCTOR	EXAM FEE	LICENSE FEE
842.016	WELL DRILL OPERATOR	\$	\$
	LANDOWNER'S PERMIT	\$	\$

06-00-0 WELL CONST START FEE			
842.013	WELL CONST START FEE	\$	CARD #
	MONITORING WELLS	\$	CARD #

45-00-0 LOTTERY PROCEEDS		
864.000	LOTTERY PROCEEDS	\$

07-00-0 HYDRO ACTIVITY		LIC NUMBER	
842.011	POWER LICENSE FEE(FW/WRD)		\$
842.115	HYDRO LICENSE FEE(FW/WRD)		\$
_____	HYDRO APPLICATION		\$

RECEIPT # **95349** DATED: 12-23-92 BY: Smith

July 26, 1993

REVISED

8/11/93

dk

JOHN P. PRAHAR
1045 BALTIMORE AVE. #1
BANDON OR 97411

RECEIVED

AUG 12 1993

WATER RESOURCES DEPT.
SALEM, OREGON

RE: File# **SWR-171**

DEAR JOHN P. PRAHAR,

The Water Resources Department (WRD) received a little over 500 surface water registration statements in December, 1992. All of the files have been set up and receipts for the fees have been sent. The next step is to insure the maps received in support of the claims are acceptable based on Oregon Revised Statutes (ORS) and Oregon Administrative Rules (OAR).

I am returning the map you prepared for Earnest A. & Peter E. Bussmann. You will find the item which requires completion or correction shown below. I have the description followed by the ORS or OAR site and paraphrased statute or rule.

place of use ($\frac{1}{4}$ $\frac{1}{4}$) ORS 539.240 (2) (d) (B) "The location of place of use by quarter-quarter section..." I need you to add the 1/16th lines in the SW quarter.

You must return the map before the claim can be processed. If you cannot have the map to the WRD within 60 days, please inform me as to when it can be expected. Please mark all correspondence with the file number.

As always, if you have any questions, please give me a call.

Sincerely,

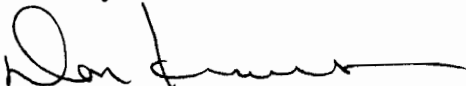

Don Knauer
Adjudication Specialist

Enclosures

J:\WP51\SWR\CLAIMANT\SWR-0171.00M



3850 Portland Rd NE
Salem, OR 97310
(503) 378-3739
FAX (503) 378-8130

32S. R.15. W.W.1.

PREPARED FOR: Ernest A. & Peter E. Bussmann
P. O. Box 269
Sixes, OR 97476
(503)332-7375

PREPARED BY: Prahar Surveying
1045 Baltimore #1
Bandon, OR 97411
(503)347-9517

LEGEND

- ⊙ Monument found and used
- ≡≡≡ Sixes River
- Govt Lot lines
- 1/4 section lines
- ┌ ┐ Limits of stockwatering

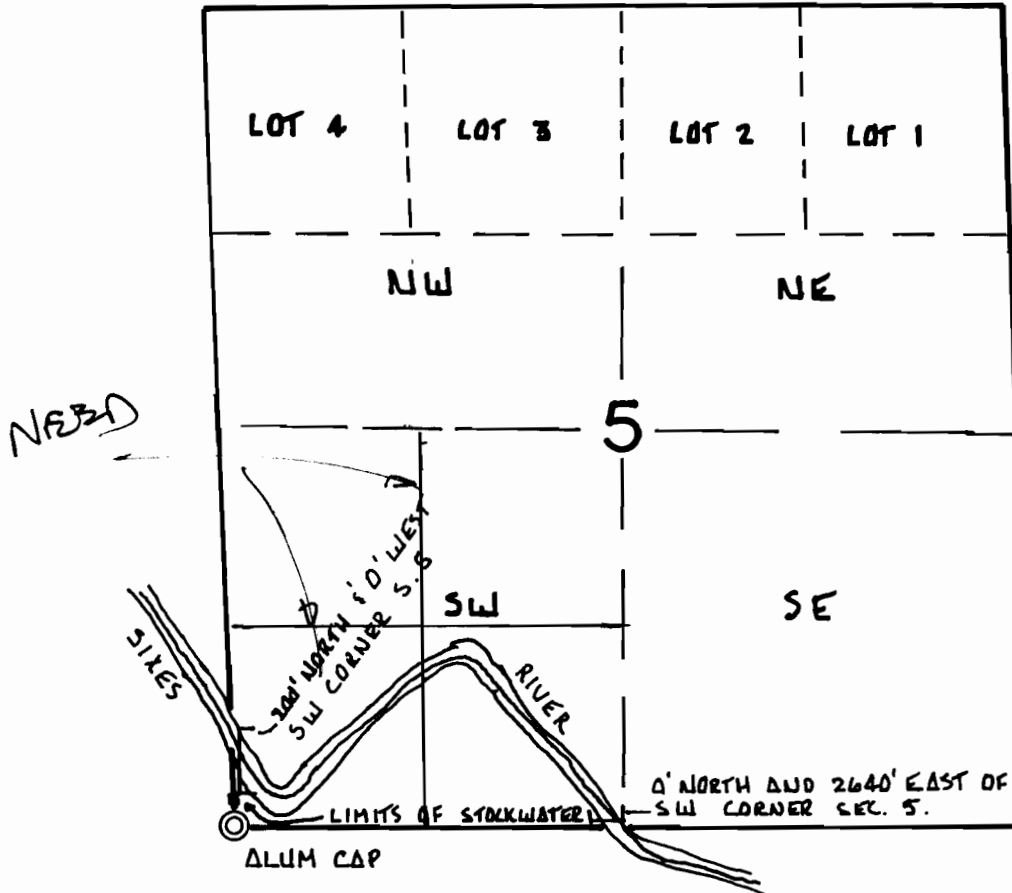

1" = 1320'

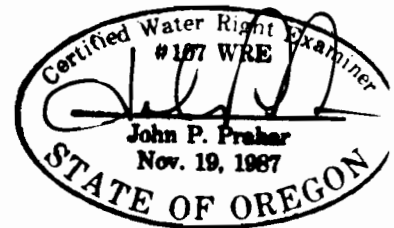

MAP TO ACCOMPANY A SURFACE WATER REGISTRATION STATEMENT
PRE 1909 VESTED WATER RIGHT STATEMENT

DATE: December 18, 1992

DISCLAIMER STATEMENT: This map was prepared for the sole purpose of locating a water right and is not intended to give legal dimensions or show property ownership lines.

This Indenture witnesses that Charles W. Zumwalt and Sarah Ellen Zumwalt his wife for the consideration of the sum of two hundred dollars to them paid in hand has bargained and sold and leg these premises to bargain sell and convey unto H. J. Zumwalt the following described premises to wit: a piece of land, the South half of the North East Quarter and the North East Quarter, of the North West Quarter of Section Eight, and the South east quarter of the North West Quarter of Section Two in Township Thirty two South of Range Fifteen West, as per plat of survey to have and to hold the said premises with their appurtenances unto the said Henry J. Zumwalt his heirs and assigns forever. And the said Charles W. Zumwalt does hereby covenant to and with the said Charles W. Henry J. Zumwalt, his heirs and assigns that he is the owner in fee simple of said premises; that they are free from all incumbrances and that he will warrant and defend the same from all lawful claims whatsoever

in witness whereof I have hereunto set my hand and seal this the 27th day of December A.D. 1872
 Done in presence of
 J. W. Brooks { (Signed) Charles W. Zumwalt
 C. Mulkey { Sarah Ellen Zumwalt

State of Oregon } Acknowledgements -
 County of Curry }

On this the 27th day of December A.D. 1872 personally came before me a Justice of the Peace in and for said County, the within named Charles W. Zumwalt and Sarah Ellen Zumwalt, his wife, to me personally known to be the identical persons described in and who executed the within Instrument, and acknowledged to me he executed the same freely, for the use and purpose of herein named. And the said Sarah Ellen Zumwalt was examined separately and a part former said husband acknowledged to me that she executed the same freely and for her own without fear or compulsion from any one -
 I witness my hand and seal this 27th day of Decem
 1872

W. J. Jenkins
 Justice of the Peace

Recorded Aug 17 1873
 J. W. Brooks