

SURFACE WATER REGISTRATION CHECKLIST

(received after July 18, 1990)

CHECK BASIN MAP Basin NAME South # 17 UNADJUDICATED AREA ? yes
COAST
RECEIPT # 95350 S W R NUMBER 173
CHECK ENCLOSURES Sak PRELIMINARY DATA BASE ENTRY AK
ACKNOWLEDGEMENT LETTER pek ENTER ON STREAM INDEX _____
res 220 + Cape Orange 37
CHECK QUADRANGLE MAP CAK CHECK GLO PLATS _____
WATERMASTER CHECKLIST _____ PUBLIC NOTICE PUBLICATION SCS

FORM REVIEW

_____ blanks filled in
_____ signed
_____ date received stamped

MAP REVIEW

AK
_____ / source and trib
_____ diversion point location
_____ conveyances (pipes, ditch, etc.)
_____ place of use
_____ / scale
_____ / township, range, section
_____ / north arrow
_____ / CWRE stamp
_____ / disclaimer
_____ / date survey was performed
_____ / P.O.B. of survey
_____ dimensions and capacity of diversion system
_____ / "beneficial use" type title
_____ / "permanent-quality" paper

WATER RIGHT RECORD CHECK _____ FIELD INSPECTION _____
FINAL FILE REVIEW _____ FINAL DATA BASE ENTRY _____
ENTER ON PLAT CARDS _____

August 24, 1993

John P. Prahar
1045 Baltimore Ave #1
Bandon OR 97411

SWR-173

Dear Mr Prahar,

This will acknowledge the receipt of the map you revised for the claim to a pre-1909 vested water right in the name of James A Bussman. I appreciate your prompt attention to this matter. I will add the map to the file for future use.

Sincerely,



Don Knauer
Adjudication Specialist

j:\wp51\swr\claimant\1\swr-0173.002



3850 Portland Rd NE
Salem, OR 97310
(503) 378-3739
FAX (503) 378-8130

July 27, 1993

JOHN P. PRAHAR
1045 BALTIMORE AVE. #1
BANDON OR 97411

RE: File# SWR-173

DEAR JOHN P. PRAHAR,

The Water Resources Department (WRD) received a little over 500 surface water registration statements in December, 1992. All of the files have been set up and receipts for the fees have been sent. The next step is to insure the maps received in support of the claims are acceptable based on Oregon Revised Statutes (ORS) and Oregon Administrative Rules (OAR).

I am returning the map you prepared for James A. Bussmann. You will find the item which requires completion or correction shown below. I have the description followed by the ORS or OAR site and paraphrased statute or rule.

✓ place of use (1/4 1/4) ORS 539.240 (2) (d) (B) "The location of place of use by quarter-quarter section..." I need you to add the 1/16th lines.

You must return the map before the claim can be processed. If you cannot have the map to the WRD within 60 days, please inform me as to when it can be expected. Please mark all correspondence with the file number.

As always, if you have any questions, please give me a call.

Sincerely,

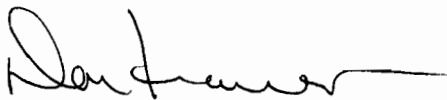

Don Knauer
Adjudication Specialist

Enclosures

J:\WP51\SWR\CLAIMANT\1\SWR-0173.00M



3850 Portland Rd NE
Salem, OR 97310
(503) 378-3739
FAX (503) 378-8130



RK

16T

4742

INDEFINITE

⊕/30

184

8

4741

RIBW

RIBW

4740

Borrow Pt

7

38

MILE 2

4739

39

MILE 0

RIVER

47' 30"

ELK

40

20

4738

Borrow Pt

19

15T

4737

⊕/32

30

29

Sanitary Disposal Site

4736

737

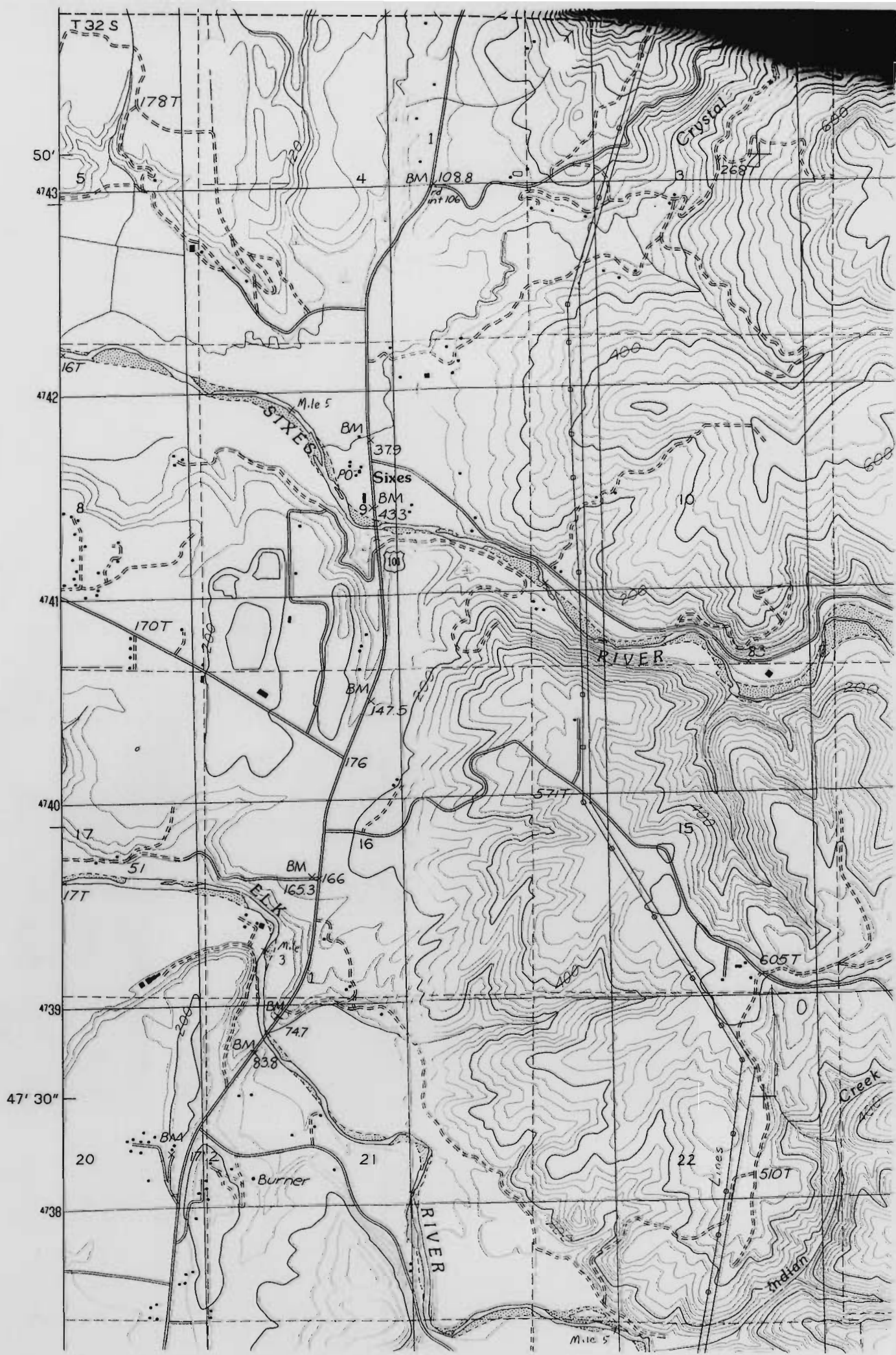

January 22, 1993

JAMES A BUSSMAN
PO BOX 211
SIXES OR 97476

Dear MR BUSSMAN,

This will acknowledge that your Surface Water Registration Statement in the name of JAMES A BUSSMAN has been received by our office. The fees in the amount of \$200.00 have been received and our receipt #95350 is enclosed. Your registration statement has been numbered SWR-173.

Our office will review your form and map in the near future. If necessary we will schedule a meeting with you that will include a site inspection. If there are problems with your form we are usually able to take care of them during our visit. We will be able to answer any questions you might have about the adjudication process at that time.

Please feel free to contact this office if you have any questions.

Sincerely,

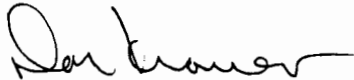

Don Knauer
Adjudication Specialist

Enclosure

C:\WP51\SWR\CLAIMANT\SWR-0173.001



3850 Portland Rd NE
Salem, OR 97310
(503) 378-3739
FAX (503) 378-8130

STATE OF OREGON
WATER RESOURCES DEPARTMENT
 RECEIPT # **95350** 3850 PORTLAND ROAD NE
 SALEM, OR 97310
 378-8455/378-8130 (FAX)

RECEIVED FROM: <u>Bussman Brothers</u>	APPLICATION
BY: _____	PERMIT
	TRANSFER

CASH: CHECK: # 96292 OTHER: (IDENTIFY)

TOTAL REC'D \$ 200.00

01-00-0 WRD MISC CASH ACCT		
842.010	ADJUDICATIONS	\$ <u>200.00</u>
831.087	PUBLICATIONS/MAPS	\$
830.650	PARKING FEES Name/month	\$
	OTHER: (IDENTIFY)	\$

02-00-0 FEDERAL FUNDS		
	OTHER: (IDENTIFY)	\$

03-00-0 WRD OPERATING ACCT		
MISCELLANEOUS:		
840.001	COPY FEES	\$
850.200	RESEARCH FEES	\$
880.109	MISC REVENUE: (IDENTIFY)	\$
520.000	OTHER (P-6): (IDENTIFY)	\$
WATER RIGHTS:		
842.001	SURFACE WATER	EXAM FEE \$ RECORD FEE \$
842.003	GROUND WATER	\$ 842.004 \$
842.005	TRANSFER	\$ 842.006 \$
WELL CONSTRUCTION		
842.022	WELL DRILL CONSTRUCTOR	EXAM FEE \$ LICENSE FEE \$
842.016	WELL DRILL OPERATOR	\$ 842.023 \$
	LANDOWNER'S PERMIT	\$ 842.019 \$
		\$ 842.024 \$

06-00-0 WELL CONST START FEE		
842.013	WELL CONST START FEE	\$
	MONITORING WELLS	\$
		CARD #
		CARD #

45-00-0 LOTTERY PROCEEDS		
864.000	LOTTERY PROCEEDS	\$

07-00-0 HYDRO ACTIVITY		LIC NUMBER
842.011	POWER LICENSE FEE(FW/WRD)	\$
842.115	HYDRO LICENSE FEE(FW/WRD)	\$
	HYDRO APPLICATION	\$

RECEIPT # **95350** DATED: 12-23-92 BY: C. Smith

RECEIVED

AUG 12 1993

WATER RESOURCES DEPT.
SALEM, OREGON

Oregon

WATER
RESOURCES
DEPARTMENT

July 27, 1993

JOHN P. PRAHAR
1045 BALTIMORE AVE. #1
BANDON OR 97411

REVISED *JK*
8/11/93

RE: File# SWR-173

DEAR JOHN P. PRAHAR,

The Water Resources Department (WRD) received a little over 500 surface water registration statements in December, 1992. All of the files have been set up and receipts for the fees have been sent. The next step is to insure the maps received in support of the claims are acceptable based on Oregon Revised Statutes (ORS) and Oregon Administrative Rules (OAR).

I am returning the map you prepared for James A. Bussmann. You will find the item which requires completion or correction shown below. I have the description followed by the ORS or OAR site and paraphrased statute or rule.

place of use ($\frac{1}{4}$ $\frac{1}{4}$) ORS 539.240 (2) (d) (B) "The location of place of use by quarter-quarter section..." I need you to add the 1/16th lines.

You must return the map before the claim can be processed. If you cannot have the map to the WRD within 60 days, please inform me as to when it can be expected. Please mark all correspondence with the file number.

As always, if you have any questions, please give me a call.

Sincerely,

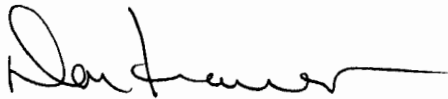

Don Knauer
Adjudication Specialist

Enclosures

J:\WP51\SWR\CLAIMANT\1\SWR-0173.00M







3850 Portland Rd NE
Salem, OR 97310
(503) 378-3739
FAX (503) 378-8130

T. 2S. R. 15 W. W. M.

PREPARED FOR: James A. Bussmann
P. O. Box 211
Sixes, OR 97476
(503)332-6611

PREPARED BY: Prahar Surveying
1045 Baltimore #1
Bandon, OR 97411
(503)347-9517

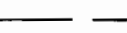
LEGEND

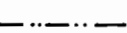
-  Sixes River
-  Limits of stockwatering
-  Brass cap iron pipe
-  1/4 section lines
-  section lines
-  Summer's Creek (Madison Creek)

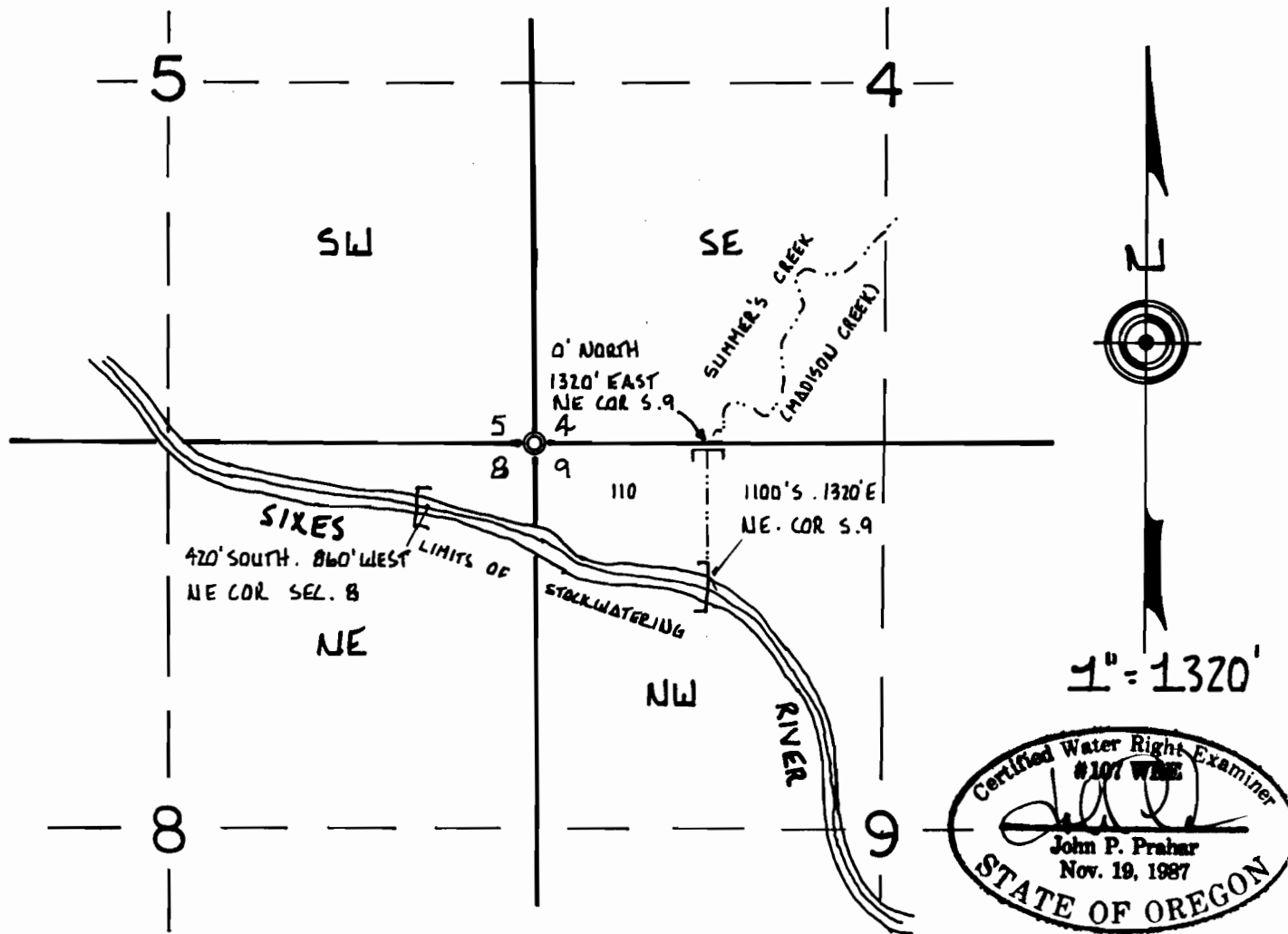

MAP TO ACCOMPANY A SURFACE WATER REGISTRATION STATEMENT
PRE 1909 VESTED WATER RIGHT CLAIM

DATE: December 18, 1992

DISCALIMER STATEMENT: This map was prepared for the sole purpose of locating a water right and is not intended to give legal dimensions or show property ownership lines.

I, the undersigned witnesseth that Charles W. Zumwalt and Sarah Ellen Zumwalt his wife for the consideration of the sum of one hundred dollars to them paid in hand has bargained and sold and leg these premises the bargain sell and convey unto H. J. Zumwalt the following described premises, to wit: a piece of land, the South half of the North East Quarter and the North East Quarter, of the North West Quarter of Section Eight, and the South East Quarter of the North West Quarter of Section Five in Township Thirty Two South of Range Fifteen West, as per plat of survey to have and to hold the said premises with their appurtenances unto the said Henry J. Zumwalt his heirs and assigns forever. And the said Charles W. Zumwalt does hereby covenant to and with the said Charles W. Henry J. Zumwalt, his heirs and assigns that he is the owner in fee simple of said premises; that they are free from all incumbrances and that he will warrant and defend the same from all lawful claims whatsoever.

In witness whereof I have hereunto set my hand and seal this the 27th day of December A.D. 1872

Done in presence of
 J. W. Brooks { (Signed) Charles W. Zumwalt
 C. Mulkey { Sarah Ellen Zumwalt

State of Oregon } Acknowledgment-
 County of Curry }

On this the 27th day of December A.D. 1872 personally came before me a Justice of the Peace in and for said County, the within named Charles W. Zumwalt and Sarah Ellen Zumwalt, his wife, to me personally known to be the identical persons described in and who executed the within Instrument and acknowledged to me he executed the same freely, for the uses and purposes therein named. And the said Sarah Ellen Zumwalt on separate and apart from her said husband acknowledged to me that she executed the same freely and for her own without fear or compulsion from any one. In witness whereof I have hereunto set my hand and seal this 27th day of December A.D. 1872

J. H. Jenkins
 Justice of the Peace

Recorded Jan 4 1873

Henry J. Zumwalt