

RECEIVED

JUL 18 1994

WATER DIVISION
SALMON DIVISION

REGISTRATION STATEMENT CLAIM OF BENEFICIAL USE

File# SWR-177

INFORMATION: Phyllis A. Feldkamp Trust
11 Ridgewood Drive
Roseburg, OR 97470
Ph (503) 672-4792

Located SW1/4SE1/4, Section 14, T27S, R3W, WM, Domestic, 1 Family

On November 18, 1992, I made a survey of the above listed property and viewed the water system installed and in use. I used an assessor map and an aerial photo during the course of preparing this final proof survey and site map.

SOURCE: Water is taken from Cavitt Creek, tributary to Little River, the North Umpqua River, and the Umpqua River.

DIVERSION POINT: The diversion point is a natural depression in the south side of the Cavitt Creek.

PUMP: Century 1/2 hp motor, type C-S, Part # 8-11-9091-20, SFA 10.0/5.0, SF 116, 3450 RPM, 60 cycles, 115/230 volts, 7.4/3.7 amps, connected to a centrifugal pump, capacity of the pump is 6 GPM.

PIPE: The water distribution main line is 3/4" diameter PVC from the point of diversion to the cabin.

USE(S): Water is used for domestic one family.

HEAD: Elevation difference between the point of diversion and the cabin was estimated to be twenty five feet.

CALCULATIONS:	Domestic	0.010 cfs	4.5 GPM
	pump discharge	0.013 cfs	6.0 GPM

POINT OF BEGINNING: Assessor's maps and aerial photos were used to draw the accompanying map.

REMARKS: Existing Water Right, domestic for one family, Permit No. 34651, Certificate No. 39979, 0.01 cfs, priority date September 8, 1969.

The final proof survey and inspection of the use as found to be completed under terms and conditions of File# SWR-177 was completed by me on November 9, 1992, and the facts contained in this report and accompanying vested water right map are correct to the best of my knowledge.

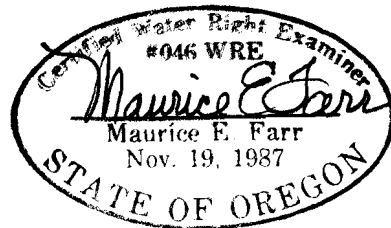

EXPIRES 12-31-95

I, Phyllis A. Feldkamp, agree to the findings of the CWRE and do submit this site report and map as my Registration Statement Claim of Beneficial Use of the water provided under the terms and conditions of my File# SWR-177.

Phyllis A. Feldkamp
Phyllis A. Feldkamp

Phyllis A. Feldkamp Trust
333 S. E. Sykes Street
P. O. Box 1306
Roseburg, Oregon 97470

RECEIVED

DEC 22 1992

WATER RESOURCES DEPT
SALEM, OREGON

December 16, 1992

Oregon Water Resources Department
Adjudication Section
3850 Portland Rd. N. E.
Salem, Oregon 97310

Gentlemen:

In filing application for 'Surface Water Registration Statement Pre-1909 Vested Water Right Claim' I wish to make the following comments:

- ✓ 1. I have enclosed the report from the Douglas County Title Co. showing the land holders from 1906 to the present on my property, Section 14, Township 27, Range 03, Southeast corner of the Southwest corner of Cavitt Creek.
- ✓ 2. Enclosed is the map by the Certified Water Rights Examiner, Maurice E. Farr, 1960 S. W. Burdette Drive, Roseburg.
- ✓ 3. Also enclosed is my check for \$200.00 covering the fee for single family domestic use.
- ✓ 4. I presently have in my possession a domestic use Water Right Permit #34651 which was approved June 4, 1970.
5. As evidence that the water has been under continuous use since February 24, 1909, the enclosed report from the Title Company shows continuous ownership. In addition, I'm enclosing pictures of the log cabin that was on my property built by shepherders. I have since razed the cabin because it was so old, I felt it was a hazard to my family.

Since we are talking about domestic use of the water, I believe that water from the creek was continuously used by all the previous owners listed on the title report. My neighbor tells me that there was an old saw mill on the property and I see evidence that the land had been logged. There are many large moss covered stumps with spring-board marks that indicated they were using cross-cut saws when they logged this area.

My late husband's parents (the O. J. Feldkamps) purchased the property from John T. Nelson, who was living on the property at the time, in 1946. They used the cabin every weekend until they died

(2)

and they took water from Cavitt Creek for their use since there was no well, and no evidence there ever had been a well. From 1946 until the present time, I can personally attest to the continuous use of water from Cavitt Creek.

Nellie Palouse, an Indian, was allotted this property by President Theodore Roosevelt in 1906. I know Mr. William West who remembers a family in the area named Palouse whom we feel are descendants of Nellie. Mr. West went to school within 12 miles of the Cavitt Creek property during the 1930's. This would indicate the Palouse'es have lived in this area for a long time.

As I come upon further evidence of the continuous use of the stream, I will forward it to your office. In the meantime, I hope this satisfies my eligibility for a pre-1909 vested water right.

Sincerely,

Phyllis A. Feldkamp, Trustee

Phyllis A. Feldkamp Trustee
Phyllis A. Feldkamp Trust

enc.



The old fireplace had no foundation and it was sinking into the ground. We tried to prop it up with a brace.

PHYLLIS A. FELDKAMP TRUST
333 SE SYKE AVE.
ROSEBURG, OR 97470
WATER RESOURCES DEPARTMENT



The tree was a seedling (apparently) when the cabin was built.
As it grew, it cut into the roof of the cabin.

PHYLLIS A. FELDKAMP TRUST
333 SE SYKES AVE.
ROSEBURG, OR 97470
WATER RESOURCES DEPT.

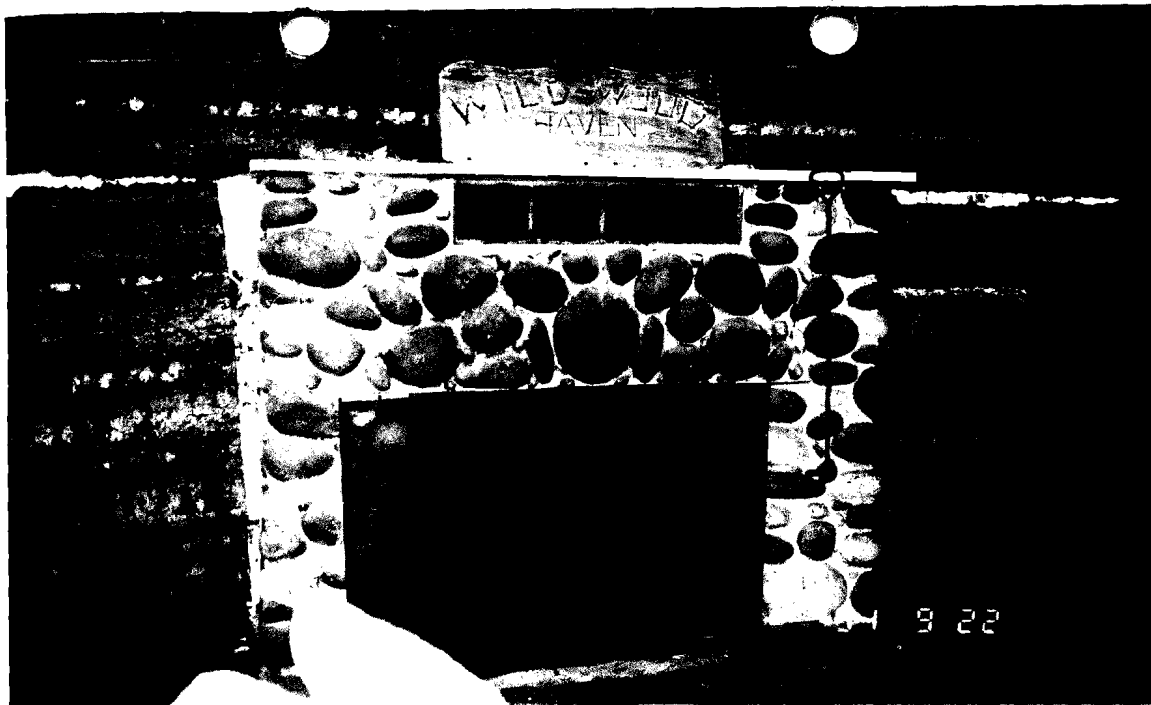

Interior of Cabin. Please note sign above fireplace. We saved this sign that was on the remains of a cabin (or a structure of somekind) when clearing this area of our property.

Please note the condition of cabin by the evidence of the space between the logs and the space on the left side of fireplace. We attempted renovation many times, but eventually we could no longer save the cabin and it had to go.

PHYLLIS A. FELDKAMP TRUST
333 SE SYKES AVE.
ROSEBURG, OR 97470
WATER RESOURCES DEPT.



The tree stump on right side of picture indicates the type of logging done on the property in years' past.

Cabin was re-roofed in the early 1970's.

PHYLLIS A. FELDKAMP TRUST
333 SE SYKES AVE.
ROSEBURG, OR 97470
WATER RESOURCES DEPT.



Douglas County Title Company

Title Insurance, Escrows, Collections

629 SE MAIN ST. • P.O. BOX 1700 • ROSEBURG, OR 97470-0414
(503) 672-3388 • FAX (503) 672-8110

SPECIAL SEARCH
September 23, 1992

RECEIVED

DEC 22 1992

WATER RESOURCES DEPT.
SALEM, OREGON

Phyllis A. Feldkamp
P.O. Box 1306
Roseburg, OR 97470

Order No. 72474
Feldkamp, Phyllis A.

Dear Ms. Feldkamp:

We have searched the records of Douglas County, Oregon, for a parcel of land located in Section 14, Township 27 South, Range 7 West, Willamette Meridian, Douglas County, Oregon, owned by Phyllis A. Feldkamp, Trustee of the Phyllis A. Feldkamp Trust.

As of September 15, 1992, at 8:00 A.M., we find as follows:

A. The following documents affect portion in the Southeast quarter of the Southwest quarter:

Patent from the United States of America to A.J. Stennett, dated May 14, 1909, and recorded March 12, 1912, in Volume 69, Page 21, Recorder's No. 15115, Deed Records of Douglas County, Oregon. (copy attached)

Deed from Andrew J. Stennett and Mollie C. Stennett, husband and wife, to Louis J. Klink and Caroline Klink, husband and wife, dated March 18, 1912, and recorded July 16, 1912, in Volume 71, Page 59, Recorder's No. 16426, Deed Records of Douglas County, Oregon.

Deed from Louis J. Klink and Caroline Klink, to Susan A. Hill, dated November 11, 1913, and recorded March 25, 1915, in Volume 74, Page 573, Recorder's No. 26240, Deed Records of Douglas County, Oregon.

Deed from George Hill and Susan A. Hill, husband and wife, to Pacific Realty & Brokerage Co., dated March 22, 1915, and recorded April 1, 1915, in Book 74, Page 619, Recorder's No. 26319, Deed Records of Douglas County, Oregon.

Deed from Pacific Realty & Brokerage Co. to Susan A. Hill, acknowledged May 8, 1916, and recorded May 13, 1916, as Recorder's No. 29672, Deed Records of Douglas County, Oregon.

continued

Deed from George Hill and Susan A. Hill to John F. Cahalin, dated May 8, 1916, and recorded May 13, 1916 as Recorder's No. 29674, Deed Records of Douglas County, Oregon.

Deed from James Peters and Daisey Peters to James A. Kelly and Gladys Kelly, recorded May 12, 1931, in Volume 93, Page 301, Recorder's No. 82886, Deed Records of Douglas County, Oregon.

Sheriff's Deed from V.T. Jackson to James A. Kelly and wife, dated May 13, 1931, and recorded May 21, 1931, in Volume 93, Page 321, Recorder's No. 82975, Deed Records of Douglas County, Oregon.

Sheriff's Deed from V.T. Jackson to Daisey Peters, dated May 22, 1931, and recorded May 22, 1931, in Volume 93, Page 323, Recorder's No. 82995, Deed Records of Douglas County, Oregon.

Deed from James A. Kelly and Gladys Kelly, to Ray Rauch and Edna Rauch, recorded November 13, 1933, in Volume 95, Page 264, Recorder's No. 90106, Deed Records of Douglas County, Oregon.

Deed from Ray Rauch and Edna Rauch to Clare W. Heydenburg, dated November 24, 1942, and recorded December 12, 1942, in Volume 104, Page 554, Recorder's No. 27378, Deed Records of Douglas County, Oregon.

Deed from Clair W. Heydenburg to Carrie I. Witchell and Cecil James Witchell, dated April 20, 1944, and recorded April 25, 1944, in Volume 107, Recorder's No. 34881, Deed Records of Douglas County, Oregon.

Deed from Cecil J. Witchell and Carrie I. Witchell to Ormond J. Feldkamp and Josephine Feldkamp, dated March 31, 1954, and recorded May 18, 1954, in Volume 232, Recorder's No. 178815, Deed Records of Douglas County, Oregon.

- B. The following documents affection the portion in the Southwest quarter of the Southeast quarter:

Allotment from the United States of America to Nellie Palouse, dated September 29, 1906, and recorded March 8, 1909, in Volume 61, Page 187, Deed Records of Douglas County, Oregon. (copy attached)

continued

- C. The following documents affect portions in the Southeast quarter of the Southwest quarter and the Southwest quarter of the Southeast quarter:

Deed from Edwin O. Wyatt and Wilma P. Wyatt to Barton D. Feldkamp and Phyllis A. Feldkamp, dated October 31, 1967, and recorded November 7, 1967 as Recorder's No. 67-11308, Records of Douglas County, Oregon.

Deed from Gerald Feldkamp to Barton D. Feldkamp and Phyllis A. Feldkamp, husband and wife, dated September 13, 1968, and recorded September 17, 1968, in Book 415, Recorder's No. 68-10010, Records of Douglas County, Oregon.

Deed from Barton D. Feldkamp to Phyllis A. Feldkamp, dated October 31, 1967, and recorded September 17, 1968, in Book 415, Recorder's No. 68-10011, Records of Douglas County, Oregon.

Deed from Barton D. Feldkamp and Phyllis Feldkamp to Barton D. Feldkamp and Phyllis Feldkamp, co-trustees of the Phyllis A. Feldkamp Trust, dated November 1, 1988, and recorded November 1, 1988 as Recorder's No. 88-16109, Records of Douglas County, Oregon.

This report is made for the purpose herein specified, and for this reason, liability hereunder is expressly limited to the sum paid therefor.

Very truly yours,

DOUGLAS COUNTY TITLE COMPANY

William L. Mehlhoff

WLM:pm

THE UNITED STATES OF AMERICA

To all to whom these presents shall come, Greeting:

Whereas there has been deposited in the General Land Office of the United States a schedule of allotments approved by the Secretary of the Interior September 29, 1906 whereby it appears that Willie Palouse an Indian of the Klamath and Malilla tribe or band has been allotted the following described lands:

Section 1 of the north east quarter and the west half of the south east quarter of section 12 township twenty seven, south of Range three west of Willamette Meridian, in Oregon, containing one hundred and sixty acres.

And whereas the United States of America in consideration of the premises has allotted and by these presents does allot unto the said Willie Palouse the land above described and does hereby certify that it does and will hold the land thus allotted subject to the provisions of the act of Congress for the period of twenty five years.

And whereas the said Indian, at the expiration of said period the United States will convey the same by patent to said Indian in fee, discharged of said trust and free of all charge or incumbrance whatsoever, if the said Indian does not die before the expiration of the trust period; but in the event said Indian does die before the expiration of that period this patent and the allotment upon which it is based shall be canceled and the said land shall revert to the United States and be thereafter disposed of in the manner prescribed by law.

Provided that the President of the United States may in his discretion, extend said period. And there is reserved from the lands hereby granted a right of way thereon for ditches and canals constructed by the authority of the United States.

In testimony whereof I, Theodore Roosevelt, President of the United States of America have caused these letters to be made Patent and the seal of the General Land Office to be hereunto affixed.

Given under my hand at the city of Washington this twenty eighth day of March in the year of our Lord one thousand nine hundred and seven and of the Independence of the United States the one hundred and thirty first.

By the President: T Roosevelt,
By F M McKean, Secretary.
C H Brush, Recorder of the General Land Office.

(SEAL)
Recorded Miscel. Vol. 598, p. 20.

Filed and recorded March 8, 1909, E H Lenox, County Clerk

By *R. C. ...* Deputy

FIRST PRESBYTERIAN CHURCH TO D R SHAMROOK ET AL 2585

KNOW ALL MEN BY THESE PRESENTS THAT THE FIRST PRESBYTERIAN CHURCH OF ROSEBURG, OREGON, a religious corporation existing under the laws of the state of Oregon (acting by and through its duly elected, qualified and acting trustees, to wit: J W Hamilton, B S Nichols and A L Kitchen) in consideration of the sum of Five Thousand (\$5000.00) Dollars to it in hand paid the receipt whereof is hereby acknowledged has bargained and sold and by these presents does grant, bargain sell and convey unto D R Shamrook, H L Varsters and J O Newland, all of Roseburg, Oregon, the following described real property situated in Douglas County, Oregon, to wit:

Lots Numbered one (1) and two (2) of Block numbered thirty seven (37) of Railroad Addition to the town of Roseburg, in said county and state as shown by therecorded plat of said addition.

Together with all and singular the tenements, hereditaments and appurtenances thereunto belonging or in anywise appertaining.

To Have and to hold unto the said D R Shamrook, H L Varsters and J O Newland, their heirs and assigns forever. And the said The First Presbyterian Church does hereby covenant to and with the said grantees, their heirs and assigns that it is the owner in fee simple of said premises that they are free from all incumbrances except a Mortgage for Five Hundred Dollars executed to The Board of the Church Erection Fund of the General Assembly of the Presbyterian Church of the United States of America which mortgage the said grantor hereby undertakes to satisfy and cause to be canceled of record within a reasonable time; and that the said grantor will forever serve and defend the said premises from all lawful claims whatsoever.

In witness whereof the said The First Presbyterian Church of Roseburg, Oregon, has caused these presents to be signed sealed and delivered by its trustees in pursuance of authority heretofore given for such acts by resolution of the Congregation of said church heretofore duly adopted. Done this 8th day of March 1909 at Roseburg, Oregon.

THE FIRST PRESBYTERIAN CHURCH OF ROSEBURG, OREGON.
By { J W Hamilton, Trustee
B S Nichols, Trustee
A L Kitchen, Trustee

SEAL. (seal) (or al) (seal)

recited in presence of
Manche Reed
J C Acee.

State of Oregon
County of Douglas) ss.

On this 8th day of March 1909

State of Oregon,
County of Washington,) SS.

Be it Remembered that on this fifth day of February A D 1912, before me the undersigned a Notary Public in and for said County and State, personally appeared the within named F B Downes who is known to me to be the identical individual described in and who executed the within instrument and acknowledged to me that he executed the same freely and voluntarily.

In Testimony whereof I have hereunto set my hand and Notarial seal the day and year last above written.

(Seal) *F B Downes*
Notary Public for State of Oregon.

Filed for record February 10, 1912, F H Lenox, County Clerk.

By: *Pete J. Colth* Deputy,

United States To F B Downes \$14793.

137805,
59853-11. I. O.
Roseburg,
226.
Sale.

THE UNITED STATES OF AMERICA.
To all to whom these presents shall come, Greeting.

Whereas, an order of the Interior has been deposited in the General Land Office, directing that a fee simple patent issue to the claimant F B Downes, for the West half of the North east quarter and the West half of the South east quarter of section fourteen in Township twenty seven South of Range three West of the Willamette Meridian, Oregon, containing one hundred sixty acres.

Now Know ye, That the United States of America, in consideration of the premises has Given and granted and by these presents does give and grant unto the said claimant and to the heirs of the said claimant the land above described; To have and to hold the same together with all the rights, immunities and appurtenances of whatever nature thereunto belonging unto the said claimant and to the heirs and assigns of the said claimant forever; and there is reserved from the lands hereby granted a right of way thereon for ditches or canals constructed by the authority of the United States.

In Testimony whereof I William H Taft President of the United States of America, have caused these presents to be made Patent and the seal of the General Land Office to be hereunto affixed Given under my hand at the City of Washington, the fourth day of January, in the year of our Lord one thousand nine hundred and twelve and of the Independence of the United States the one hundred and thirty sixth.

By the President: Wm H Taft,
By M P LeRoy, Secretary
H W Sanford, Recorder of the General Land Office.

(Seal)

Recorded Patent Number 240717.

Filed for record February 10, 1912, F H Lenox, County Clerk.

By: *Pete J. Colth* Deputy,

Charles A Smith et ux To C A Smith Fir Company, \$14797.

This Deed, made this 30th day of January A D 1912 by Charles A Smith and Ethel A Smith his wife, of the County of Hennepin State of Minnesota, parties of the first part and the C A Smith Fir Company a corporation organized and existing under the laws of the State of Minnesota, party of the second part, Witnesseth:

That the said parties of the first part for and in consideration of the sum of One Dollar (\$1.00) to them in hand paid by the said party of the second part, the receipt whereof is hereby acknowledged, has bargained and sold and by these presents does bargain sell convey and plain unto the said party of the second part, its successors and assigns forever all of that certain piece or parcel of land lying and being in the County of Douglas and State of Oregon, and described as follows:

Northeast quarter (SE 1/4) of Section four (4) Township twenty two (22) South Range nine (9) West of the Willamette Meridian, Oregon.

To have and to hold the aforesaid land and premises with all the privileges and appurtenances thereunto belonging or in anywise appertaining to it, the said party of the second part its successors and assigns in fee simple forever.

In Testimony whereof the said parties of the first part have hereunto set their hands and affixed their seals the day and date first above written.

Witnesses:
Charles L Trabert. Charles A Smith. (Seal)

United States,

To

Andrew J Stennett, #25115.

The United States of America

Roseburg 52845.

To All to Whom these Presents Shall Come, Greeting:

Whereas, Andrew J Stennett,

has deposited in the General Land Office of the United States a Certificate of the Register of the Land Office at Roseburg, Oregon, whereby it appears that full payment has been made by the said

Andrew J Stennett,

according to the provisions of the Act of Congress of the 24th

of April, 1820, entitled "An Act making further provisions for the sale of the Public Lands," and the Acts supplemental thereto, for the

east half of the southwest quarter and the southwest quarter of the southwest quarter of Section fourteen in Township twenty seven south of Range three east of the Willemetts Meridian, Oregon, containing one hundred twenty acres,

according to the official Plat of the Survey of the said Land, returned to the General Land Office by the Surveyor General, which said tract has been purchased by the said

Andrew J Stennett,

Now, Know Ye, That the United States of America, in consideration of the premises, and in conformity with the several Acts of Congress in such cases made and provided, have GIVEN and GRANTED and by these presents do GIVE and GRANT unto the said

Andrew J Stennett

and to his heirs, the said tract above described. TO HAVE AND TO HOLD the same, together with all the rights, privileges, immunities and appurtenances, of whatever nature, thereunto belonging, unto the said

Andrew J Stennett,

and to his heirs and assigns, forever; subject to any vested

and accrued water rights for mining, agricultural, manufacturing or other purposes, and rights to ditches and reservoirs used in connection with such water rights, as may be recognized and acknowledged by the local customs, laws and decisions of Courts, and also subject to the right of a proprietor of a vein or lode, to extract and remove his ore therefrom, should the same be found to penetrate or intersect the premises hereby granted, as provided by law; and there is reserved from the lands hereby granted a right of way thereon for ditches or canals constructed by authority of the United States.

In Testimony Whereof, I, William H Taft, President of the United States of America, have caused these Letters to be made patent, and the Seal of the General Land Office to be hereunto affixed.

Given Under My Hand at the City of Washington, the fourteenth day of May

in the year of our Lord one thousand nine hundred and 1894 and of the Independence of the United States the one hundred and thirty third,

BY THE PRESIDENT.

Wm H Taft,

By M W Young, Secretary

H W Sanford,

Recorder of the General Land Office.

Patent Number 51192.

Filed for record at _____ o'clock M., March 12, A. D. 1912.

E H Lenoir,

County Clerk.

By *Paul H. ...* Deputy.

STATE OF OREGON

DEC 28 1992

COUNTY OF DOUGLAS

WATER COURTS DEPT.
SALEM, OREGON

CERTIFICATE OF WATER RIGHT

This Is to Certify, That **BARTON D. FELDKAMP**

97470

of **11 Ridgewood Drive, Roseburg**, State of **Oregon**, has made proof to the satisfaction of the STATE ENGINEER of Oregon, of a right to the use of the waters of **Cavitt Creek**

a tributary of **Little River** for the purpose of **domestic use of one family**

under Permit No. **34651** of the State Engineer, and that said right to the use of said waters has been perfected in accordance with the laws of Oregon; that the priority of the right hereby confirmed dates from **September 8, 1969**

that the amount of water to which such right is entitled and hereby confirmed, for the purposes aforesaid, is limited to an amount actually beneficially used for said purposes, and shall not exceed **0.01 cubic foot per second**

or its equivalent in case of rotation, measured at the point of diversion from the stream. The point of diversion is located in the **SW¹/₄ SE¹/₄, Section 14, T. 27 S., R. 3 W., W. M., 480 feet North and 140 feet East from S¹/₄ Corner, Section 14.**

The amount of water used for irrigation, together with the amount secured under any other right existing for the same lands, shall be limited to ----- of one cubic foot per second per acre,

and shall conform to such reasonable rotation system as may be ordered by the proper state officer.

A description of the place of use under the right hereby confirmed, and to which such right is appurtenant, is as follows:

**SW¹/₄ SE¹/₄
Section 14
T. 27 S., R. 3 W., W. M.**

The right to the use of the water for the purposes aforesaid is restricted to the lands or place of use herein described.

WITNESS the signature of the State Engineer, affixed
this date. **March 28, 1974**

.....**Chris L. Wheeler**.....
State Engineer

✓ OK

SURFACE WATER REGISTRATION CHECKLIST

(received after July 18, 1990)

CHECK BASIN MAP Per NAME Umppus # 16 UNADJUDICATED AREA ? yes
RECEIPT # 95306 S W R NUMBER 177
CHECK ENCLOSURES Per PRELIMINARY DATA BASE ENTRY _____
ACKNOWLEDGEMENT LETTER Per ENTER ON STREAM INDEX _____
CHECK QUADRANGLE MAP 2 June 135 CAR CHECK GLO PLATS _____
WATERMASTER CHECKLIST _____ PUBLIC NOTICE PUBLICATION scv

FORM REVIEW

_____ blanks filled in
_____ signed
_____ date received stamped

MAP REVIEW

#13 ✓ source and trib
_____ ✓ diversion point location
_____ ✓ conveyances (pipes, ditch, etc.)
_____ ✓ place of use
_____ ✓ scale
_____ ✓ township, range, section
_____ ✓ north arrow
_____ ✓ CWRE stamp
_____ ✓ disclaimer
_____ ✓ date survey was performed
#12 ✓ P.O.B. of survey
_____ dimensions and capacity of diversion system
#11 ✓ "beneficial use" type title
_____ "permanent-quality" paper

WATER RIGHT RECORD CHECK _____ FIELD INSPECTION _____
FINAL FILE REVIEW _____ FINAL DATA BASE ENTRY _____
ENTER ON PLAT CARDS _____

July 20, 1994

MAURICE E FARR
1960 SW BURDETTE DR
ROSEBURG OR 97470

RE: SWR-177

Dear Mr Farr,

This will acknowledge the receipt of map to support the pre-1909 vested water right claim in the name of PHYLLIS FELDKAMP TRUST you returned with corrections and completions. I have added the map to the file. Thank you for your attention to this matter. If you have any questions, please give me a call.

Sincerely,

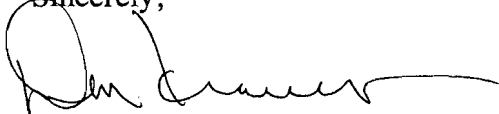

Don Knauer
Adjudication Specialist

J:\W\SI\C\1\SWR-0177.002



Commerce Building
158 12th Street NE
Salem, OR 97310-0210
(503) 378-3739
FAX (503) 378-8130

FA22-46

STATE OF OREGON
WATER RESOURCES DEPARTMENT
INTEROFFICE MEMO

May 11, 1994

TO: WATER RIGHT EXAMINERS

FROM: DON KNAUER

SUBJECT: PRE-1909 VESTED WATER RIGHT CLAIM MAPS

Alright you guys, this is a test, DO YOU KNOW WHAT TIME IT IS? The answer is, it's time to get the maps, reports, answers, mylars and all that kind of stuff back to the Water Resources Department. There's talk around the office of putting together a "map-patrol" with a tough leader to travel around and retrieve the required documents.

You may remember, I reviewed maps for compliance with Oregon Revised Statutes and Oregon Administrative Rules submitted to support pre-1909 vested water right claims. For the past few months and up to a year ago I have returned maps, requested mylars, asked for clarification, and asked for reports. Some of these files are getting stale.

It is very important that you give me something, preferably the map, mylar, report, etc. but at minimum you must give me a submittal date. The review of the files cannot be completed without the map, report, etc. It is a deterrent to the claimant, your client, for this issue to go unresolved.

If you need copies of anything in the files, just let me know. I have hand written below the file numbers of those I returned to you. The toll free number is 1-800-624-3199.

j:\wp51\swr\claimant\cwrememo.94

- | | |
|--------|---------|
| SWR-71 | SWR-310 |
| - 109 | - 366 |
| - 132 | - 378 |
| - 133 | - 451 |
| - 136 | - 492 |
| - 177 | - 559 |
| - 236 | < 1 - |

July 27, 1993

MAURICE E. FARR
1960 SW BURDETTE DRIVE
ROSEBURG OR 97470

RE: File# **SWR-177**

DEAR MAURICE E. FARR,

The Water Resources Department (WRD) received a little over 500 surface water registration statements in December, 1992. All of the files have been set up and receipts for the fees have been sent. The next step is to insure the maps received in support of the claims are acceptable based on Oregon Revised Statutes (ORS) and Oregon Administrative Rules (OAR).

I am returning the map you prepared for Phyllis A. Feldkamp Trust. You will find the item which requires completion or correction shown below. I have the description followed by the ORS or OAR site and paraphrased statute or rule.

conveyance	ORS 539.120 "...the location of and each ditch, canal, pipeline or other means of conveying the water..."
diversion point size	OAR 690-28-025-(4)-(c) "The dimensions and capacity of any existing diversion systems."
paper	OAR 690-14-170-1 "...in ink on permanent-quality linen or 0.003-inch mylar..."

You must return the map before the claim can be processed. If you cannot have the map to the WRD within 60 days, please inform me as to when it can be expected. Please mark all correspondence with the file number.

As always, if you have any questions, please give me a call.

Sincerely,



Don Knauer
Adjudication Specialist

Enclosures

F:\WP51\SWR\CLAIMANT\1\SWR-0177.00M



3850 Portland Rd NE
Salem, OR 97310
(503) 378-3739
FAX (503) 378-8130

LANE MOUNTAIN QUAD. NGLE
OREGON—DOUGLAS CO.
7.5 MINUTE SERIES (TOPOGRAPHIC)

2' 30"

'97

'98

1 330000 FEET '99

123° 00'
43° 15'

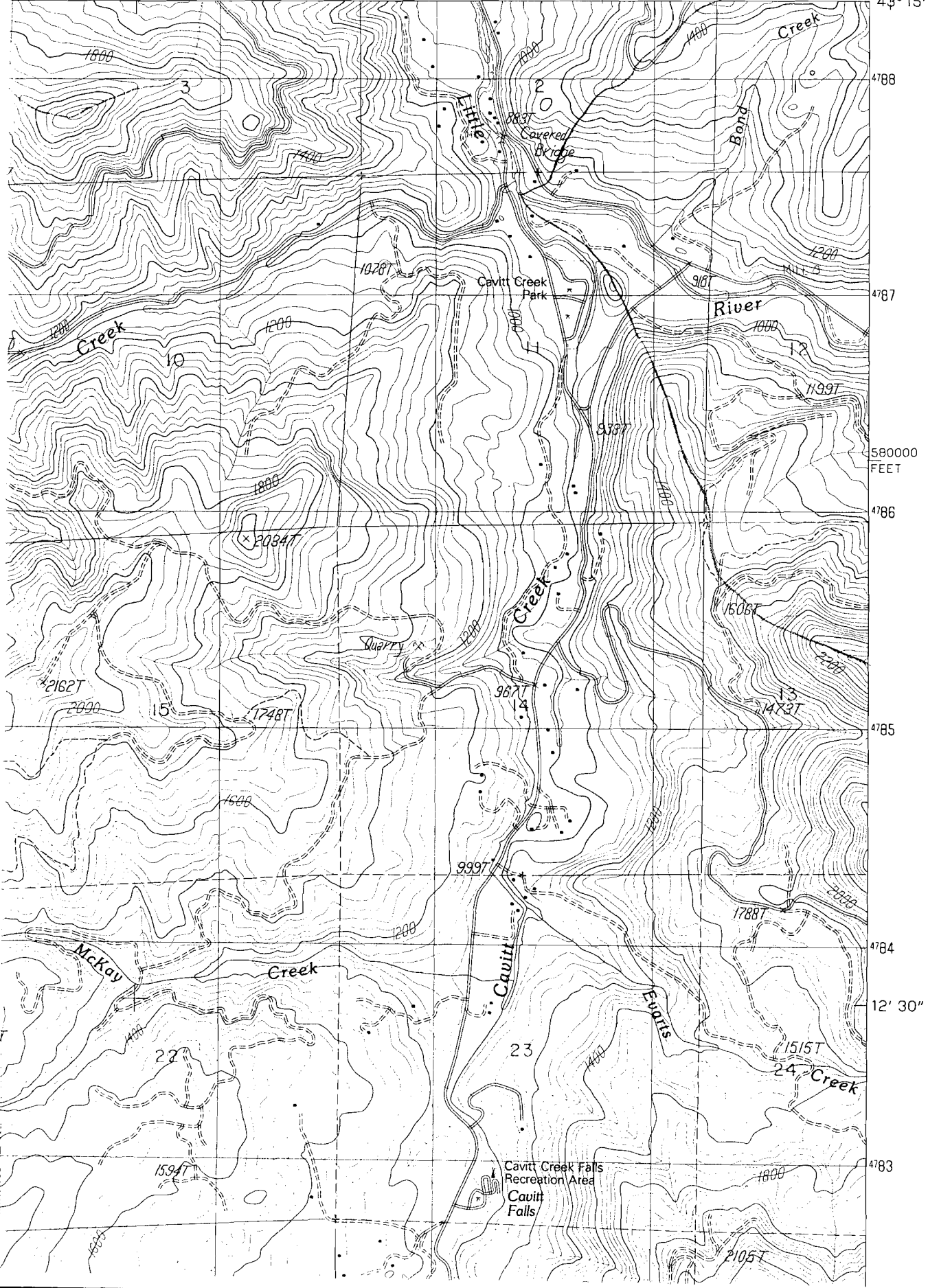

January 22, 1993

PHYLLIS A FELDKAMP, TRUST
PO BOX 1306
ROSEBURG OR 97470

Dear MS FELDKAMP,

This will acknowledge that your Surface Water Registration Statement in the name of PHYLLIS A FELDKAMP, TRUST has been received by our office. The fees in the amount of \$200.00 have been received and our receipt #95306 is enclosed. Your registration statement has been numbered SWR-177.

Our office will review your form and map in the near future. If necessary we will schedule a meeting with you that will include a site inspection. If there are problems with your form we are usually able to take care of them during our visit. We will be able to answer any questions you might have about the adjudication process at that time.

Please feel free to contact this office if you have any questions.

Sincerely,



Don Knauer
Adjudication Specialist

Enclosure

C:\WP51\SWR\CLAIMANT\SWR-0177.001



3850 Portland Rd NE
Salem, OR 97310
(503) 378-3739
FAX (503) 378-8130

STATE OF OREGON
WATER RESOURCES DEPARTMENT
 3850 PORTLAND ROAD NE
 SALEM, OR 97310
 378-8455/378-8130 (FAX)

RECEIPT # **95306**

RECEIVED FROM: <u>Phyllis A. Feldkamp</u>	APPLICATION	
BY: <u>Just</u>	PERMIT	
	TRANSFER	

CASH: <input type="checkbox"/>	CHECK: # <input checked="" type="checkbox"/> <u>96-407</u>	OTHER: (IDENTIFY) <input type="checkbox"/>	TOTAL REC'D \$ <u>200.00</u>
--------------------------------	--	--	------------------------------

01-00-0 WRD MISC CASH ACCT

842.010	ADJUDICATIONS	\$ <u>200.00</u>
831.087	PUBLICATIONS/MAPS	\$
830.650	PARKING FEES Name/month	\$
	OTHER: (IDENTIFY)	\$

02-00-0 FEDERAL FUNDS

	OTHER: (IDENTIFY)	\$
--	-------------------	----

03-00-0 WRD OPERATING ACCT

MISCELLANEOUS:

840.001	COPY FEES	\$
850.200	RESEARCH FEES	\$
880.109	MISC REVENUE: (IDENTIFY)	\$
520.000	OTHER (P-6): (IDENTIFY)	\$

WATER RIGHTS:

842.001	SURFACE WATER	EXAM FEE		RECORD FEE
		\$	842.002	\$
842.003	GROUND WATER	\$	842.004	\$
842.005	TRANSFER	\$	842.006	\$

WELL CONSTRUCTION

842.022	WELL DRILL CONSTRUCTOR	EXAM FEE		LICENSE FEE
		\$	842.023	\$
842.016	WELL DRILL OPERATOR	\$	842.019	\$
	LANDOWNER'S PERMIT		842.024	\$

06-00-0 WELL CONST START FEE

842.013	WELL CONST START FEE	\$		CARD #
	MONITORING WELLS	\$		CARD #

45-00-0 LOTTERY PROCEEDS

864.000	LOTTERY PROCEEDS	\$
---------	------------------	----

07-00-0 HYDRO ACTIVITY

		LIC NUMBER	
842.011	POWER LICENSE FEE(FW/WRD)		\$
842.115	HYDRO LICENSE FEE(FW/WRD)		\$
	HYDRO APPLICATION		\$

RECEIPT # **95306**

DATED: 12/22/92

BY: C. Engl