

SURFACE WATER REGISTRATION CHECKLIST

(received after July 18, 1990)

CHECK BASIN MAP DWF NAME Upper Williams # ZA UNADJUDICATED AREA ? OK DWF
RECEIPT # 95427 S W R NUMBER 210
CHECK ENCLOSURES DWF PRELIMINARY DATA BASE ENTRY DWF
ACKNOWLEDGEMENT LETTER DWF ENTER ON STREAM INDEX _____
CHECK QUADRANGLE MAP _____ CHECK GLO PLATS _____
WATERMASTER CHECKLIST _____ PUBLIC NOTICE PUBLICATION SC8V

FORM REVIEW

_____ blanks filled in
_____ signed
_____ date received stamped

MAP REVIEW

source and trib
 diversion point location
 conveyances (pipes, ditch, etc.)
 place of use
 scale
 township, range, section
 north arrow
 CWRE stamp
 disclaimer
 date survey was performed
 P.O.B. of survey
 dimensions and capacity of diversion system
 "beneficial use" type title
 "permanent-quality" paper

#10 WATER RIGHT RECORD CHECK _____ FIELD INSPECTION _____
FINAL FILE REVIEW _____ FINAL DATA BASE ENTRY _____
ENTER ON PLAT CARDS _____

September 1, 1993

WATER
RESOURCES
DEPARTMENT

DENNIS O BRYANT
C/O OLSON - GOEBEL
207 Q STREET
SPRINGFIELD OR 97477

re: SWR-210

Dear Mr Bryant,

This will acknowledge the receipt of the map you prepared for John Bigelow in support of his claim to a pre-1909 vested water right. I will add the map to the file. If you have any questions, please give me a call.

Sincerely,

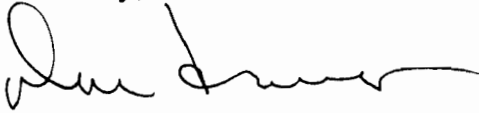

Don Knauer
Adjudication Specialist

J:\W\S\C\2\SWR-0210.002



3850 Portland Rd NE
Salem, OR 97310
(503) 378-3739
FAX (503) 378-8130

August 10, 1993

DENNIS O. BRYANT
1555 COBURG RD #27
EUGENE OR 97401

RE: File# SWR-210

DEAR DENNIS O. BRYANT,

The Water Resources Department (WRD) received a little over 500 surface water registration statements in December, 1992. All of the files have been set up and receipts for the fees have been sent. The next step is to insure the maps received in support of the claims are acceptable based on Oregon Revised Statutes (ORS) and Oregon Administrative Rules (OAR).

I am returning the map you prepared for John H. Bigelow. You will find the item which requires completion or correction shown below. I have the description followed by the ORS or OAR site and paraphrased statute or rule.

diversion point size	OAR 690-28-025-(4)-(c) "The dimensions and capacity of any existing diversion systems."
paper	OAR 690-14-170-1 "...in ink on permanent-quality linen or 0.003-inch mylar..."

I am enclosing a copy of the checklist and claim to beneficial use report information used by the adjudication section. You may find it useful in preparing the required map and information. Many Certified Water Right Examiners have seen these and are using them.



3850 Portland Rd NE
Salem, OR 97310
(503) 378-3739
FAX (503) 378-8130

You must return the map before the claim can be processed. If you cannot have the map to the WRD within 60 days, please inform me as to when it can be expected. Please mark all correspondence with the file number.

As always, if you have any questions, please give me a call.

Sincerely,

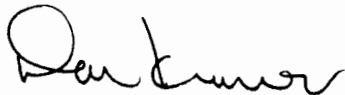
A handwritten signature in cursive script, appearing to read "Don Knauer".

Don Knauer
Adjudication Specialist

Enclosures

J:\WP51\SWR\CLAIMANT\2\SWR-0210.00M

January 27, 1993

JOHN H BIGELOW
58598 MCKENZIE HIGHWAY
MCKENZIE BRIDGE OR 97413

Dear MR BIGELOW,

This will acknowledge that your Surface Water Registration Statement in the name of JOHN H has been received by our office. The fees in the amount of \$200.00 have been received and our receipt #95427 is enclosed. Your registration statement has been numbered SWR-210.

Our office will review your form and map in the near future. If necessary we will schedule a meeting with you that will include a site inspection. If there are problems with your form we are usually able to take care of them during our visit. We will be able to answer any questions you might have about the adjudication process at that time.

Please feel free to contact this office if you have any questions.

Sincerely,

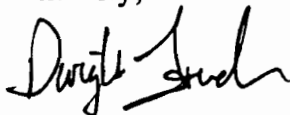

Dwight French
Adjudication Section

Enclosure

C:\WP51\SWR\CLAIMANT\SWR-0210.001



3850 Portland Rd NE
Salem, OR 97310
(503) 378-3739
FAX (503) 378-8130

RECEIPT # 95427

STATE OF OREGON
WATER RESOURCES DEPARTMENT

3850 PORTLAND ROAD NE

SALEM, OR 97310

378-8455/378-8130 (FAX)

RECEIVED FROM: John H. Begelow
BY: _____

APPLICATION	
PERMIT	
TRANSFER	

CASH: CHECK: # 24-22 OTHER: (IDENTIFY)

TOTAL REC'D \$ 200.00

01-00-0 WRD MISC CASH ACCT

842.010	ADJUDICATIONS	\$ 200.00
831.087	PUBLICATIONS/MAPS	\$
830.650	PARKING FEES Name/month	\$
_____	OTHER: (IDENTIFY)	\$

REDUCTION OF EXPENSE

_____	CASH ACCT.	\$
_____	COST CENTER AND OBJECT CLASS	_____
_____	VOUCHER #	_____

03-00-0 WRD OPERATING ACCT

MISCELLANEOUS:

840.001	COPY FEES	\$
850.200	RESEARCH FEES	\$
880.109	MISC REVENUE: (IDENTIFY)	\$
520.000	OTHER (P-6): (IDENTIFY)	\$

WATER RIGHTS:

842.001	SURFACE WATER	EXAM FEE	\$	842.002	RECORD FEE	\$
842.003	GROUND WATER	\$		842.004	\$	
842.005	TRANSFER	\$		842.006	\$	

WELL CONSTRUCTION

842.022	WELL DRILL CONSTRUCTOR	EXAM FEE	\$	842.023	LICENSE FEE	\$
842.016	WELL DRILL OPERATOR	\$		842.019	\$	
_____	LANDOWNER'S PERMIT			842.024	\$	

06-00-0 WELL CONST START FEE

842.013	WELL CONST START FEE	\$	CARD #	_____
_____	MONITORING WELLS	\$	CARD #	_____

45-00-0 LOTTERY PROCEEDS

864.000	LOTTERY PROCEEDS	\$
---------	------------------	----

07-00-0 HYDRO ACTIVITY

842.011	POWER LICENSE FEE(FW/WRD)	LIC NUMBER	_____	\$
842.115	HYDRO LICENSE FEE(FW/WRD)	_____	_____	\$
_____	HYDRO APPLICATION	_____	_____	\$

RECEIPT # 95427

DATED: 12/21/92

BY: C Engel

RECEIVED

AUG 31 1993

WATER RESOURCES DEPT.
SALEM, OREGON

Mr. John Bigelow
58598 McKenzie Highway
McKenzie Bridge, OR 97413

Surface Water Registration - SWR-120

SOURCE: A cold spring located in Tax Lot 16-65-10-302 and is specifically located South 651 feet and West 257 feet from the Northeast One Sixteenth corner to Section 10, Township 16 south, Range 6 East, Willamette Meridian. It was located on an aerial photograph No. E124 79 which was provided by Mr. Bigelow. The spring is 160 feet in elevation above Mr. Bigelow's house, as determined from U.S.G.S. Map of the McKenzie Bridge Quadrangle.

The stream emitting from the spring is tributary to the McKenzie River.

IMPROVEMENTS: A one foot square by 3 in metal trash screen has been fitted to the end of a 2 inch PVC pipe and serves as the intake structure for this diversion point. A pipeline of 2 inch PVC pipe has been installed for a distance of 2250 feet to his residence.

USE: The spring is presently Mr. John Bigelow's domestic water source and is used for less than one half acre of lawn and garden irrigation, and cooling for water used in his swimming pool. It has been used for domestic use since the initial construction work at Belknap Springs.

QUANTITY: Mr. Bigelow states that the spring is capable of providing 30 gallons/minute of cold water to the system.

207 Q STREET
SPRINGFIELD, OR 97477
PHONE (503) 726-5104
FAX (503) 726-3895

RECEIVED

AUG 31 1993

WATER RESOURCES DEPT.
SALEM, OREGON

Mr. Donald Knauer
Adjudication Specialist
Oregon Water Resources Department
3850 Portland Road N.E.
Salem, OR 97310

RE: SWR-210

Dear Mr. Knauer:

Enclosed is a revised map and Statement of Beneficial Use for Mr. Bigelow's Surface Water Registration SWR-210.

If there are any further questions or revisions please contact this office. Thank you!

Very truly yours,

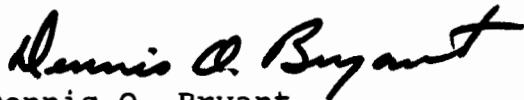

Dennis O. Bryant
CWRE No. 311

lsh

Section 10 T.16S. R.6E.W.M.
LANE COUNTY
1"=400'

DTC 6/1/1992

16

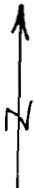
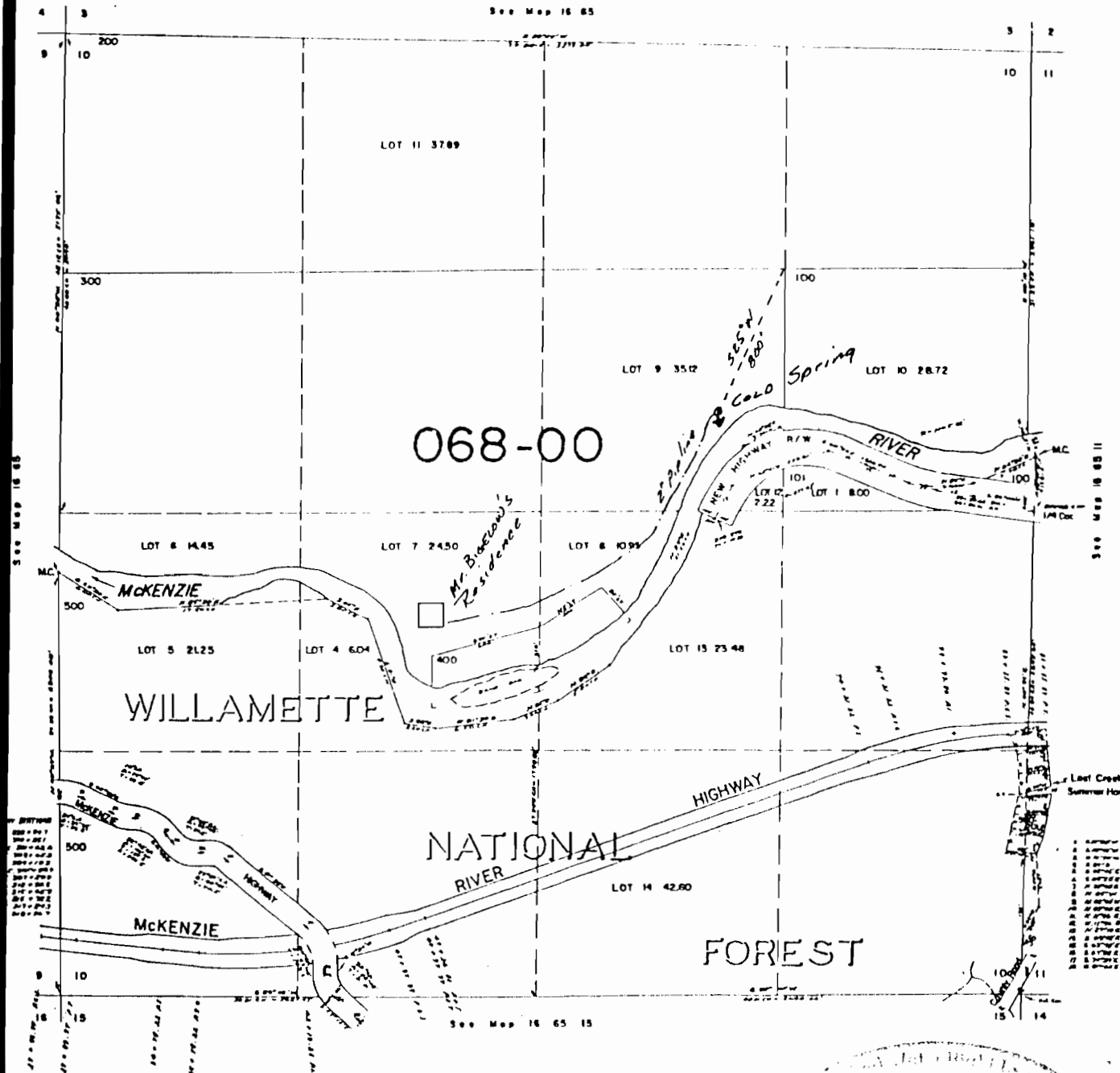

Dennis O. Bryant
 Dennis O. Bryant
 May 19, 1992
 STATE OF OREGON

WATER RIGHT SURVEY
MR. JOHN BIGELOW

OLSON & THOMPSON, INC.

CONSULTING ENGINEERS & SURVEYORS

207 Q STREET

SPRINGFIELD, OREGON 97477

TELEPHONE: 503/726-5104

SCALE: 1"=800'

DATE: 12-23-92

DRAWN: D. Bryant

JOB NO: