

EDWARD W. RILEY
Architect - Engineer
P.O. Box 630
NORTH BEND, OREGON 97459

Memo
LETTER

(503) 756-6606

Date **JANUARY 18, 1995**

To **DON KNAUER
ADJUDICATION SPECIALIST
OREGON WATER RESOURCE DEPARTMENT
COMMERCE BUILDING
158 12TH STREET NE
SALEM, OR 97310-0210**

Subject **WATER RIGHTS MAP ENCLOSED
RE: SWR-178**

ENCLOSED IS WATER RIGHTS MAP FOR HILLIS C. AND ANNA A. MAST.

CORRECTION TO MAP HAS BEEN MADE PER YOUR LETTER DATED JANUARY 12, 1995.

RECEIVED

JAN 19 1995

**WATER RESOURCES DEPT.
SALEM, OREGON**

Please reply

No reply necessary

SIGNED

L. BERNEY - E.W. RILEY'S OFFICE



RECEIVED

SEP 30 1994

WATER RESOURCES DEPT.
SALEM, OREGON

CLAIM OF BENEFICIAL USE AND SITE REPORT - SWR-178

PERMITTEE: Mr. and Mrs. Hollis Mast
HC 83 #2470
Coquille, OR 97423

There are no deviations from the original application #50248, Permit #37960.

SOURCES:

Diversion Point #1 525.59 South
699.46 West of the Northwest 1/16 Corner,
Section 13, T28S, R12WWM

Diversion Point #2 123.96 North
992.93 West of the Northwest 1/16 Corner,
Section 13, T28S, R12WWM

Water from these two sources dates back prior to 1988 (date unknown). Water from Division Point #1 (0.18 c.f.s.) North Fork of the Coquille River, is for the purpose of irrigation, water from the unnamed creek (.005 c.f.s.) is for domestic purposes.

EQUIPMENT:

Diversion Point #1 - North Fork Coquille River
200 GPM Pump Peerless 2 x 2" x 8
10 HP Motor Serial PE 73 LI 8547
V3289B 7"

Diversion Point #2 - Unnamed Creek
10 GPM Pump (2) Sears Model 210
3/4 HP Motor

The final proof survey and inspection of the use as found to be completed under the terms and conditions of the permit #37960 and was completed by me on September 26, 1994 and the facts contained in this report and accompanying final proof map are correct to the best of my knowledge.

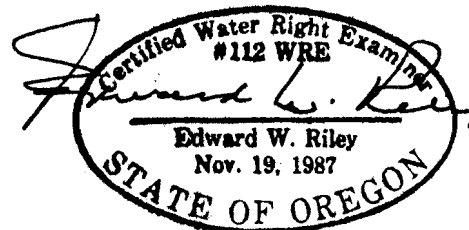

12-31-94

Certified Water Rights Examiner

We, Hollis C. and Anna A. Mast agree to the findings of the CWRE and do submit this site report and map as my Claim of Beneficial Use of the water as provided under the terms and conditions of my Permit #37960.

Hollis C. Mast
Hollis C. Mast

Anna A. Mast
Anna A. Mast

Date 9-29-94

Mast#2.CBU(Claim of Beneficial Use)

RECEIVED
SEP 30 1994
WATER RESOURCES DEPT.
SALEM, OREGON



edward w. riley

ARCHITECTS & ENGINEERS

planning
building design
municipal engineering

File # 50248
Permit # 1960

AIRPORT TERMINAL BUILDING
Post Office Box 630
North Bend, Oregon 97459
Telephone 503 - 756-6606

September 29, 1994

State Water Resources Department
3850 Portland Road NE
Salem, OR 97310

Submitted herewith please find a Water Rights map and Beneficial Use Statement
for the following:

Mr. and Mrs. Hollis Mast - ~~SWR-178~~
HC 83 #2470 SWR-432
Coquille, OR 97423

Edward W. Riley - CWR #112

EWR/lb

RECEIVED

SEP 30 1994

**WATER RESOURCES DEPT.
SALEM, OREGON**

EDWARD W. RILEY
Architect - Engineer
Post Office Box 630
NORTH BEND, OREGON 97459

(503) 756-6606

Memo

LETTER

RECEIVED

AUG 10 1993

**WATER RESOURCES DEPT.
SALEM, OREGON**

Date August 9, 1993

Subject Hollis C. & Anna A. Mast
Water Rights Maps

To Mr. Don Knauer
Water Resources Department
3850 Portland Road NE
Salem, OR 97310

1. T28S, R12 WWM, Sections 12 and 13.

P.O.D. #1 is stock watering.

P.O.D. #2 is residential use including irrigation.

2. T28S, R12 WWM, Sections 1 and 2.

P.O.D. #1, #2, #3 is for stock watering.

Please reply

No reply necessary

SIGNED

Edward W. Riley
Architect/Engineer

EWR:1b

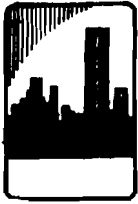

edward w. riley

ARCHITECTS & ENGINEERS

planning
building design
municipal engineering

RECEIVED

AUG - 6 1993

**WATER RESOURCES DEPT.
SALEM, OREGON**

AIRPORT TERMINAL BUILDING
Post Office Box 630
North Bend, Oregon 97459
Telephone 503 - 756-6606

August 3, 1993

Don Knauer
Adjudication Specialist
Oregon Water Resources Department
3850 Portland Road NE
Salem, OR 97310

Re: Surface Water Registration Map
File Number **SWR-178**

Dear Mr. Knauer,

In reference to your letter dated July 30, 1993 please be advised that the survey and survey map have been completed and we are now in the process of filling out the application.

Very truly yours,

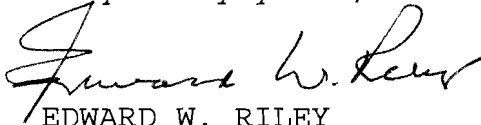

EDWARD W. RILEY
Architect-Engineer

EWR:lb

Aug 9, 1993

Riley called - 1425 GOING TO SENT THE
MAP - I'll REVIEW. *[Signature]*

APR 1 1993
U.S. GEOLOGICAL SURVEY
WATER RESOURCES DIVISION

March 17, 1993

Water Resources Department
3850 Portland Rd NE
Salem, OR 97310

Att: Dwight French
Re: Registration Statement # SWR-178

Edward W. Riley, North Bend Airport Terminal Building, North Bend
OR, 97459 (756-6606) has been contracted to do the map work for
this application.

Sincerely

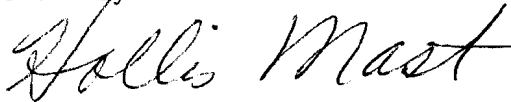

Hollis Mast
HC 83 #2470
Coquille, OR 97423

RECEIVED

DEC 22 1992

WATER RESOURCES DEPT.
SALEM, OREGON



T.28S.,R.12W.,W.M.

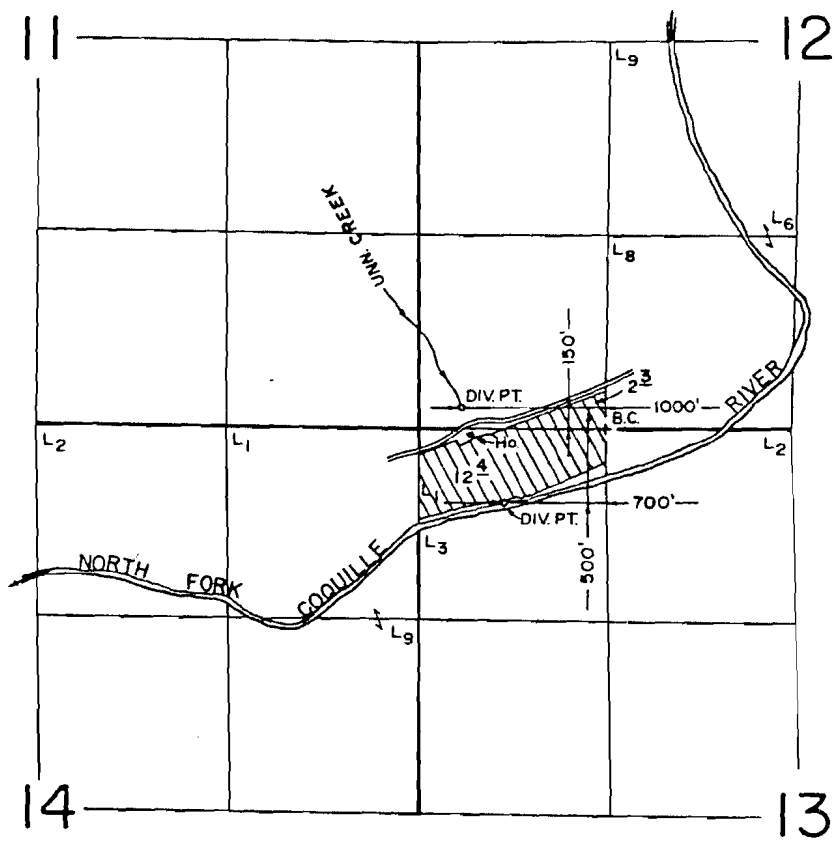

SCALE: 1" = 1320'

FINAL PROOF SURVEY
UNDER

Application No. 50248.. Permit No. 37960.....
IN NAME OF

C. S. & LENA ANDERSON, ANN & HOLLIS MAST

Surveyed SEPT. 20. 1988., by ...V. L. CHURCH...

50248-077 Anderson

Anti + Hollis Mast

Water Use + Diversion Map

Tracing Photo COB-2HH-109

Scale 1 in = 660 ft

Sec 12+13 Twp 28S. Rge 12 WWM

Coccos County Ore

05124373
STATE ENGINEER
SALEM, OREGON

DEC 21 1992

DEC 21 1992
WATER RESOURCES DEPT
SALEM, OREGON

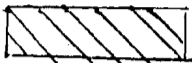
Irrigated Acres 

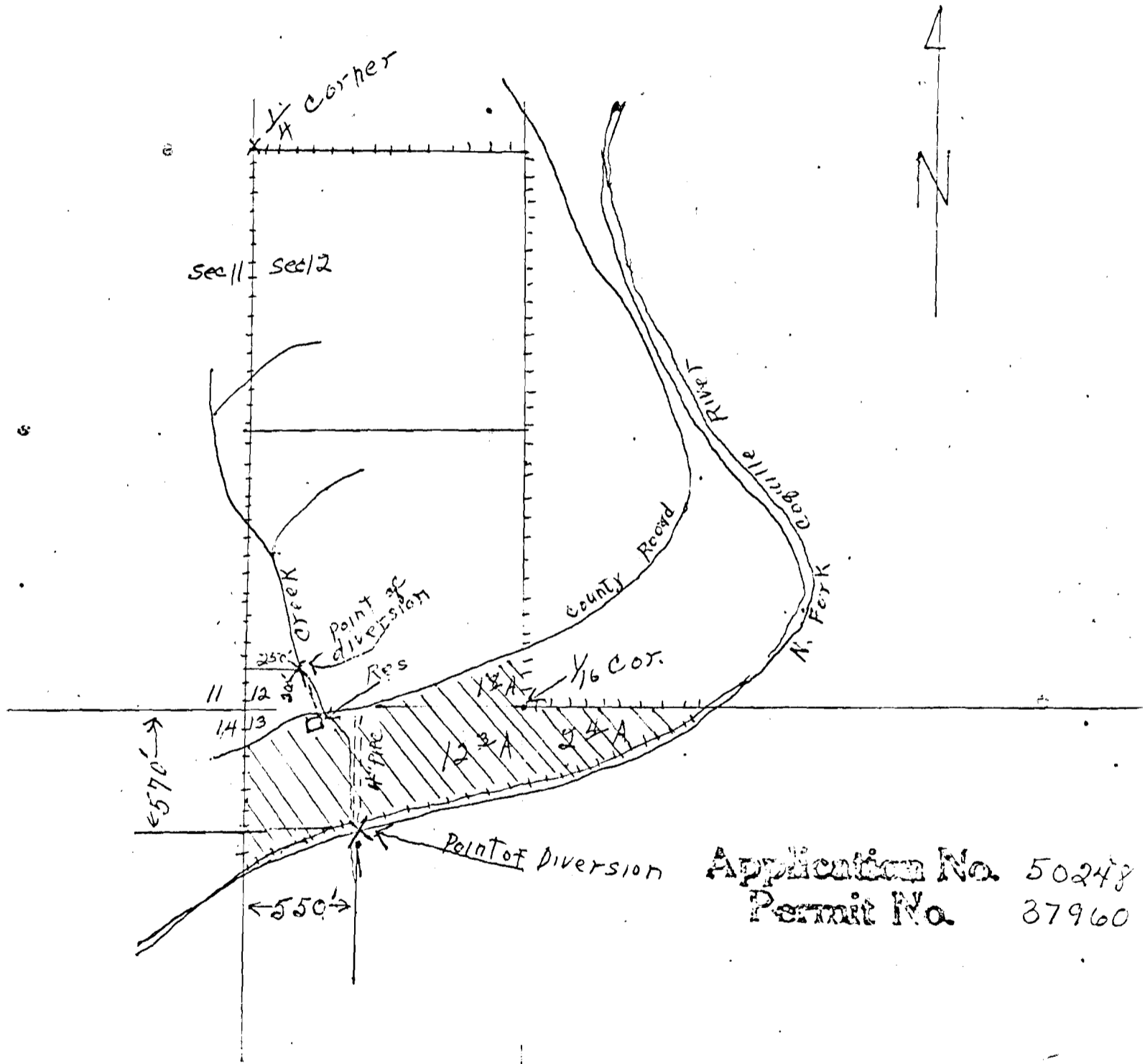

Application No. 50248
Permit No. 37960

STATE OF OREGON
COUNTY OF COOS
CERTIFICATE OF WATER RIGHT

DEC 22 1992
WATER RESOURCES DEPT
SALEM, OREGON

THIS CERTIFICATE ISSUED TO

C.S. AND LENA ANDERSON, ANN AND HOLLIS MAST
2470 FAIRVIEW ROUTE
COQUILLE, OREGON 97423

confirms the right to use the waters of NORTH FORK COQUILLE RIVER AND AN UNNAMED CREEK, a tributary of COQUILLE RIVER, for the purpose of IRRIGATING 14.7 ACRES AND DOMESTIC USE FOR ONE FAMILY.

The right has been perfected under Permit 37960. The date of priority is APRIL 3, 1973. The right is limited to not more than 0.185 CUBIC FOOT PER SECOND; BEING 0.18 CFS FROM RIVER FOR IRRIGATION AND 0.005 CFS FROM CREEK FOR DOMESTIC, or its equivalent in case of rotation, measured at the point of diversion from the source.

The points of diversion are located as follows:

SW 1/4 SW 1/4, SECTION 12, LOT 1 (NW 1/4 NW 1/4), SECTION 13, T 28 S, R 12 W, W.M.; CREEK - 150 FEET NORTH AND 1000 FEET WEST, RIVER - 500 FEET SOUTH AND 700 FEET WEST, BOTH FROM NE CORNER LOT 1 (NW 1/4 NW 1/4), SECTION 13.

The amount of water used for irrigation, together with the amount secured under any other right existing for the same lands, shall be limited to ONE-EIGHTIETH of one cubic foot per second per acre, or its equivalent for each acre irrigated and shall be further limited to a diversion of not to exceed 2.5 acre-feet per acre for each acre irrigated during the irrigation season of each year.

The right shall conform to such reasonable rotation system as may be ordered by the proper state officer.

A description of the place of use under the right, and to which such right is appurtenant, is as follows:

SW 1/4 SW 1/4 2.3 ACRES
SECTION 12

LOT 1 (NW 1/4 NW 1/4) 12.4 ACRES AND DOMESTIC
SECTION 13
TOWNSHIP 28 SOUTH, RANGE 12 WEST, W.M.

The right to the use of the water for the above purpose is restricted to beneficial use on the lands or place of use described. The right is subject to minimum flows established by the Water Resources Commission with an effective date prior to this right.

WITNESS the signature of the Water Resources Director, affixed this date AUGUST 7, 1989.

William H. Young
Water Resources Director

Recorded in State Record of Water Right Certificates numbered 62034

50248.JCL

DEC 27 1992

WATER RESOURCES DEPT
SALEM, OREGON

ASSESSOR'S CERTIFICATE FOR COOS COUNTY, ORE.

I hereby certify that I have this 1st day of April
A. D., 1887, assessed L. L. Harmon
of Coos County, Oregon, for the year 1887, and that the fol-
lowing is a true and correct list of his property subject to
taxation in this county.

No.		Value
<u>64</u>	Acres of land.....	<u>40</u>
	Town lots.....	
	Improvements.....	<u>100</u>
	Merchandise and implements <u>Household</u>	<u>120</u>
	Ships, steamboats, scows, e'c.....	
	Money, notes and accounts, including notes secured by mortgage.....	
<u>2</u>	Horses, mules and asses.....	<u>150</u>
<u>7</u>	Cattle.....	<u>100</u>
	Sheep and goats.....	
<u>7</u>	Swine.....	<u>10</u>
	Total.....	<u>870</u>

Exemption, \$ 540
 Indebtedness, \$ 290
 Total taxable, \$ 290

F. M. Garrison

Assessor.

DEC 27 1992

WATER RESOURCES DEPT.
SALEM, OREGON

U. S. Land Office,

Roseburg, Or
Aug 14 A, 1886

Sir:

You are hereby notified that the Homestead Law requires final proof of settlement and cultivation to be made within two years after the expiration of five years from date of entry, and that in case of your entry, No. 3239, for *W/4 of N/4* of Section *17*, Township *78 S* Range *12 W*, dated *June 20*, 1879 the time fixed by the statute has expired without the requisite proof being filed by you. You will, therefore, within thirty days from date of service of this notice, show cause, before us, why your claim shall not be declared forfeited, and your entry canceled, for non-compliance with the requirements of the law, so that the case may be reported to the Commissioner of the General Land Office for the proper action.

Chas. H. Johnston
Register.
Receiver.

To *Mr. Earnest Mast*
Hairview, Coos Co.

Or.

SURFACE WATER REGISTRATION CHECKLIST

(received after July 18, 1990)

CHECK BASIN MAP DWF NAME South Coast # 17 UNADJUDICATED AREA ? ok DWF
 RECEIPT # 95309 S W R NUMBER 178
 CHECK ENCLOSURES DWF PRELIMINARY DATA BASE ENTRY DWF
 ACKNOWLEDGEMENT LETTER DWF ENTER ON STREAM INDEX _____
 CHECK QUADRANGLE MAP McKinley 159 CAR CHECK GLO PLATS _____
 WATERMASTER CHECKLIST _____ PUBLIC NOTICE PUBLICATION SCSR

FORM REVIEW

- blanks filled in
- signed
- date received stamped

MAP REVIEW

- source and trib
- diversion point location
- conveyances (pipes, ditch, etc.)
- place of use
- scale
- township, range, section
- north arrow
- CWRE stamp
- disclaimer
- date survey was performed
- P.O.B. of survey
- dimensions and capacity of diversion system
- "beneficial use" type title
- "permanent-quality" paper

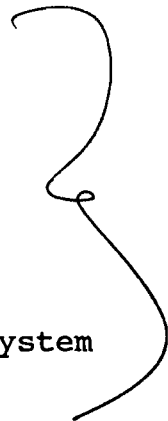

MAP # 1

WATER RIGHT RECORD CHECK 1/10th ACRES B/L 4/4 FIELD INSPECTION _____

FINAL FILE REVIEW _____ FINAL DATA BASE ENTRY _____

ENTER ON PLAT CARDS _____

January 31, 1995

WATER
RESOURCES
DEPARTMENT

EDWARD RILEY
PO BOX 630
NORTH BEND OR 97459

re: SWR-178

Dear Mr Riley,

I completed the review of the map and site report received from you in support of the pre-1909 vested water right claim in the name of HOLLIS & ANNA MAST. The map and site report meet the requirements for filing. I have added them to the file.

Thank you for your attention to this matter. If you have any questions, please give me a call.

Sincerely,

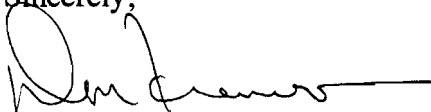

Don Knauer
Adjudication Specialist

cc: Hollis & Anna Mast

j:\w\slc\1\swr-0178.006



Commerce Building
158 12th Street NE
Salem, OR 97310-0210
(503) 378-3739
FAX (503) 378-8130

January 12, 1995

WATER
RESOURCES
DEPARTMENT

EDWARD RILEY
PO BOX 630
NORTH BEND OR 97459

re: SWR-178

Dear Mr Riley,

I completed the review of the map and site report received from you on Sept. 30, 1994 in support of the pre-1909 vested water right claim in the name of HOLLIS AND ANNA MAST. The map and report meet the requirements with one exception, the acreage must be shown by $\frac{1}{4}$ $\frac{1}{4}$ section. I am returning the map for correction and completion.

Thank you for your attention to this matter. If you have any questions, please give me a call.

Sincerely,



Don Knauer
Adjudication Specialist

j:\w\sl\1\swr-0178.005



Commerce Building
158 12th Street NE
Salem, OR 97310-0210
(503) 378-3739
FAX (503) 378-8130

October 5, 1994

WATER
RESOURCES
DEPARTMENT

EDWARD RILEY
PO BOX 630
NORTH BEND OR 97459

RE: swr-178

Dear Mr. Riley,

This will acknowledge the receipt of the map you returned with corrections and completions. I will not be able to review the returned maps at this time. I have been assigned to do other work. In the future, the map and other data will be reviewed.

If you have any questions, please give me a call.

Sincerely,

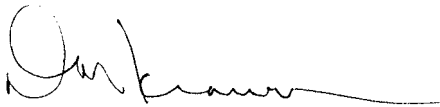

Don Knauer
Adjudication Specialist

cc: Hollis Mast

j:\wp51\swr\claimant\1\swr-0178.004



Commerce Building
158 12th Street NE
Salem, OR 97310-0210
(503) 378-3739
FAX (503) 378-8130

SURFACE WATER REGISTRATION CHECKLIST

(received after July 18, 1990)

CHECK BASIN MAP DWF NAME South Coast # 17 UNADJUDICATED AREA ? ok DWF
 RECEIPT # 95309 S W R NUMBER 178
 CHECK ENCLOSURES DWF PRELIMINARY DATA BASE ENTRY DWF
 ACKNOWLEDGEMENT LETTER DWF ENTER ON STREAM INDEX _____
 CHECK QUADRANGLE MAP McKinley 154 CAR CHECK GLO PLATS _____
 WATERMASTER CHECKLIST _____ PUBLIC NOTICE PUBLICATION SCSR

FORM REVIEW

- _____ blanks filled in
- _____ signed
- _____ date received stamped

MAP REVIEW

- #3 source and trib
- diversion point location
- conveyances (pipes, ditch, etc.)
- #4 place of use
- scale
- township, range, section
- north arrow
- CWRE stamp
- disclaimer
- _____ date survey was performed
- P.O.B. of survey
- #12 dimensions and capacity of diversion system
- "beneficial use" type title
- "permanent-quality" paper

} MAP #2

WATER RIGHT RECORD CHECK _____ FIELD INSPECTION _____
 FINAL FILE REVIEW _____ FINAL DATA BASE ENTRY _____
 ENTER ON PLAT CARDS _____

IMPORTANT MESSAGE

FOR DON K.

DATE 10/11 TIME 1:40 A.M. P.M.

M MR. Riley

OF _____

PHONE 756-6606
AREA CODE NUMBER EXTENSION

FAX

MOBILE _____
AREA CODE NUMBER TIME TO CALL

TELEPHONED	<input checked="" type="checkbox"/>	PLEASE CALL	<input checked="" type="checkbox"/>
CAME TO SEE YOU	<input type="checkbox"/>	WILL CALL AGAIN	<input type="checkbox"/>
WANTS TO SEE YOU	<input type="checkbox"/>	RUSH	<input type="checkbox"/>
RETURNED YOUR CALL	<input type="checkbox"/>	WILL FAX TO YOU	<input type="checkbox"/>

MESSAGE _____

^{10/11} 9:22 BUSY SIGNAL

^{10/11} 10:45 BUSY SIGNAL

^{10/11} 1:20 LEFT MESSAGE

^{10/11} 3:37 TALKED ABOUT MAPPING

REQUIREMENTS - MAP WILL BE

SIGNED K SENT IN A WEEK

August 10, 1993

EDWARD W. RILEY
PO BOX 630
NORTH BEND OR 97459

RE: File# SWR-178

DEAR EDWARD W. RILEY,

The Water Resources Department (WRD) received a little over 500 surface water registration statements in December, 1992. All of the files have been set up and receipts for the fees have been sent. The next step is to insure the maps received in support of the claims are acceptable based on Oregon Revised Statutes (ORS) and Oregon Administrative Rules (OAR).

I am returning the map you prepared for Hollis and Anna Mast. You will find the item which requires completion or correction shown below. I have the description followed by the ORS or OAR site and paraphrased statute or rule.

conveyance	ORS 539.120 "...the location of and each ditch, canal, pipeline or other means of conveying the water..."
place of use (¼ ¼)	ORS 539.240 (2) (d) (B) "The location of place of use by quarter-quarter section..."
diversion point size	OAR 690-28-025-(4)-(c) "The dimensions and capacity of any existing diversion systems."
1/10 acre	OAR 690-28-025-(4)-(d) "The number of acres irrigated in each quarter quarter shall be shown to the nearest tenth of an acre."



I am enclosing a copy of the checklist and claim to beneficial use report information used by the adjudication section. You may find it useful in preparing the required map and information. Many Certified Water Right Examiners have seen these and are using them.

You must return the map before the claim can be processed. If you cannot have the map to the WRD within 60 days, please inform me as to when it can be expected. Please mark all correspondence with the file number.

As always, if you have any questions, please give me a call.

Sincerely,

A handwritten signature in black ink, appearing to read "Don Knauer". The signature is fluid and cursive, with a long horizontal stroke at the end.

Don Knauer
Adjudication Specialist

Enclosures

Riley - 112

STATE OF OREGON
WATER RESOURCES DEPARTMENT
INTEROFFICE MEMO

May 11, 1994

TO: WATER RIGHT EXAMINERS

FROM: DON KNAUER

SUBJECT: PRE-1909 VESTED WATER RIGHT CLAIM MAPS

Alright you guys, this is a test, DO YOU KNOW WHAT TIME IT IS? The answer is, it's time to get the maps, reports, answers, mylars and all that kind of stuff back to the Water Resources Department. There's talk around the office of putting together a "map-patrol" with a tough leader to travel around and retrieve the required documents.

You may remember, I reviewed maps for compliance with Oregon Revised Statutes and Oregon Administrative Rules submitted to support pre-1909 vested water right claims. For the past few months and up to a year ago I have returned maps, requested mylars, asked for clarification, and asked for reports. Some of these files are getting stale.

It is very important that you give me something, preferably the map, mylar, report, etc. but at minimum you must give me a submittal date. The review of the files cannot be completed without the map, report, etc. It is a deterrent to the claimant, your client, for this issue to go unresolved.

If you need copies of anything in the files, just let me know. I have hand written below the file numbers of those I returned to you. The toll free number is 1-800-624-3199.

j:\wp51\swr\claimant\cwrememo.94

SWR 378 MAST

SWR - 379 RADIBUNT

July 30, 1993

EDWARD RILEY
PO BOX 630
NORTH BEND OR 97459

RE: Surface Water Registration Map

Dear MR RILEY,

HOLLIS MAST has indicated to the Oregon Water Resources Department (WRD) that you have been hired to prepare the claim of beneficial use map for their Surface Water Registration Statement. Would you please inform me of your anticipated schedule of map preparation and submission to the WRD.

Please mark all correspondence related to this claim with the file number **SWR-178**.

Sincerely,



Don Knauer
Adjudication Specialist

J:\WP51\SWR\CLAIMANT\1\SWR-0178.003

Aug 6, 1993

CAUSED 1/2 LEFT MESSAGE: NOT AN APPLICATION -
WE SHOULD TALK ABOUT MAP REQUIRED.

Went

Aug 9, 1993

RETURNED HIS CALL OF FRIDAY EVENING -
LEFT MESSAGE. Went



3850 Portland Rd NE
Salem, OR 97310
(503) 378-3739
FAX (503) 378-8130

July 27, 1993

LEFT MESSAGE AT
ED RILEY'S TO CALL
ABOUT MAST MAP.

WCK

March 22, 1993

EDWARD RILEY
PO BOX 630
NORTH BEND OR 97459

RE: Surface Water Registration Map

Dear MR RILEY,

HOLLIS MAST has indicated to the Oregon Water Resources Department (WRD) that you have been hired to prepare the claim of beneficial use map for their Surface Water Registration Statement. Would you please inform me of your anticipated schedule of map preparation and submission to the WRD.

Please mark all correspondence related to this claim with the file number SWR-178.

Sincerely,

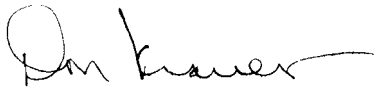

Don Knauer
Adjudication Specialist

C:\WP51\SWR\CLAIMANT\SWR-0178.002



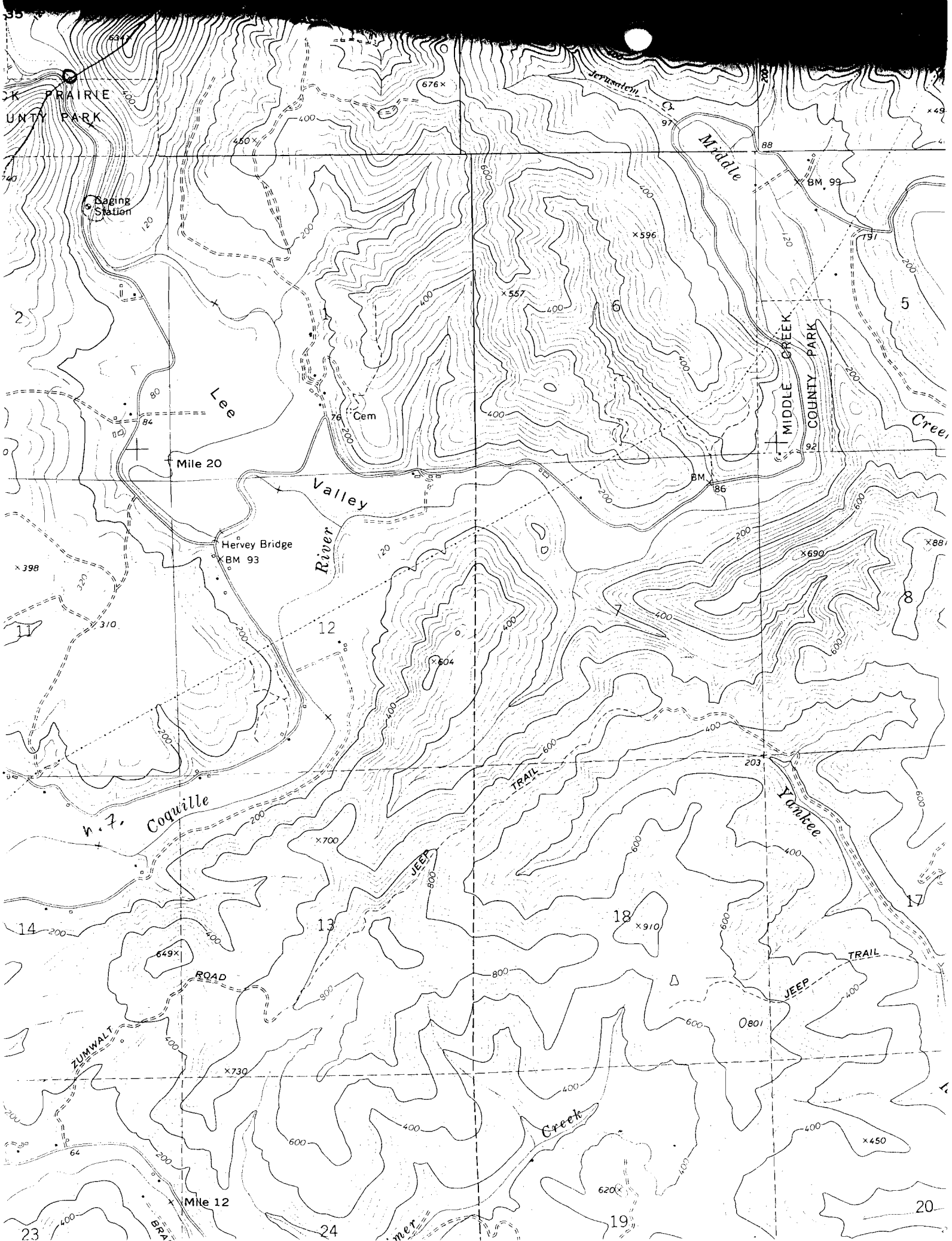

January 22, 1993

HOLLIS & ANNA MAST
HC 83 BOX 2470
COQUILLE OR 97423

Dear HOLLIS AND ANNA MAST,

This will acknowledge that your Surface Water Registration Statement in the name of HOLLIS & ANNA MAST has been received by our office. The fees in the amount of \$400.00 have been received and our receipt #95309 is enclosed. Your registration statement has been numbered SWR-178.

The map you submitted with your claim is not acceptable. ORS 539.240 (2) (d) requires the map be prepared by a Certified Water Right Examiner (CWRE). Within 60 days of this letter you must send a letter to this address indicating you have contracted with a CWRE to prepare your map. You should send your letter to my attention. In your letter you must identify the name of the CWRE who will prepare your registration statement map. We will contact the CWRE to arrange a map submittal deadline.

We will not be able to process your claim until we have received your map. If you have any questions regarding this process, please do not hesitate to give me a call.

Please feel free to contact this office if you have any questions.

Sincerely,

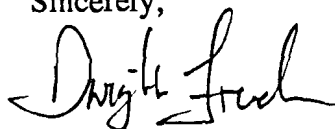

Dwight French
Adjudication Section

Enclosure

C:\WP51\SWR\CLAIMANT\SWR-0178.001



3850 Portland Rd NE
Salem, OR 97310
(503) 378-3739
FAX (503) 378-8130

**STATE OF OREGON
WATER RESOURCES DEPARTMENT**
3850 PORTLAND ROAD NE
SALEM, OR 97310
378-8455/378-8130 (FAX)

RECEIPT # **95309**

RECEIVED FROM: <u>Hollis & Ann Maxt</u>	APPLICATION
BY: _____	PERMIT
	TRANSFER

CASH: <input type="checkbox"/>	CHECK: # <input checked="" type="checkbox"/> <u>96-292</u>	OTHER: (IDENTIFY) <input type="checkbox"/>	TOTAL REC'D	\$ <u>400.00</u>
--------------------------------	------------------------------------------------------------	--------------------------------------------	-------------	------------------

01-00-0 WRD MISC CASH ACCT

842.010	ADJUDICATIONS	\$ <u>400.00</u>
831.087	PUBLICATIONS/MAPS	\$
830.650	PARKING FEES Name/month _____	\$
_____	OTHER: (IDENTIFY) _____	\$

02-00-0 FEDERAL FUNDS

_____	OTHER: (IDENTIFY) _____	\$
-------	-------------------------	----

03-00-0 WRD OPERATING ACCT

MISCELLANEOUS:		
840.001	COPY FEES	\$
850.200	RESEARCH FEES	\$
880.109	MISC REVENUE: (IDENTIFY) _____	\$
520.000	OTHER (P-6): (IDENTIFY) _____	\$
WATER RIGHTS:		
842.001	SURFACE WATER	\$
842.003	GROUND WATER	\$
842.005	TRANSFER	\$
WELL CONSTRUCTION		
842.022	WELL DRILL CONSTRUCTOR	\$
842.016	WELL DRILL OPERATOR	\$
	LANDOWNER'S PERMIT	\$

06-00-0 WELL CONST START FEE

842.013	WELL CONST START FEE	\$	CARD #	
	MONITORING WELLS	\$	CARD #	

45-00-0 LOTTERY PROCEEDS

864.000	LOTTERY PROCEEDS	\$
---------	------------------	----

07-00-0 HYDRO ACTIVITY

	LIC NUMBER	
842.011	POWER LICENSE FEE(FW/WRD)	\$
842.115	HYDRO LICENSE FEE(FW/WRD)	\$
_____	HYDRO APPLICATION	\$

RECEIPT # **95309** DATED: 12-29-92 BY: D Bushnell

T. 28 S., R.12 W.W.M.

SECTIONS 12 AND 13

RECEIVED
WATER RESOURCES DEPT.
SALEM, OREGON

THIS MAP IS FOR THE PURPOSE OF LOCATING THE WATER RIGHT ONLY AND IS NOT INTENDED TO PROVIDE LEGAL DIMENSIONS OR LOCATIONS OF PROPERTY OWNERSHIP LINES.

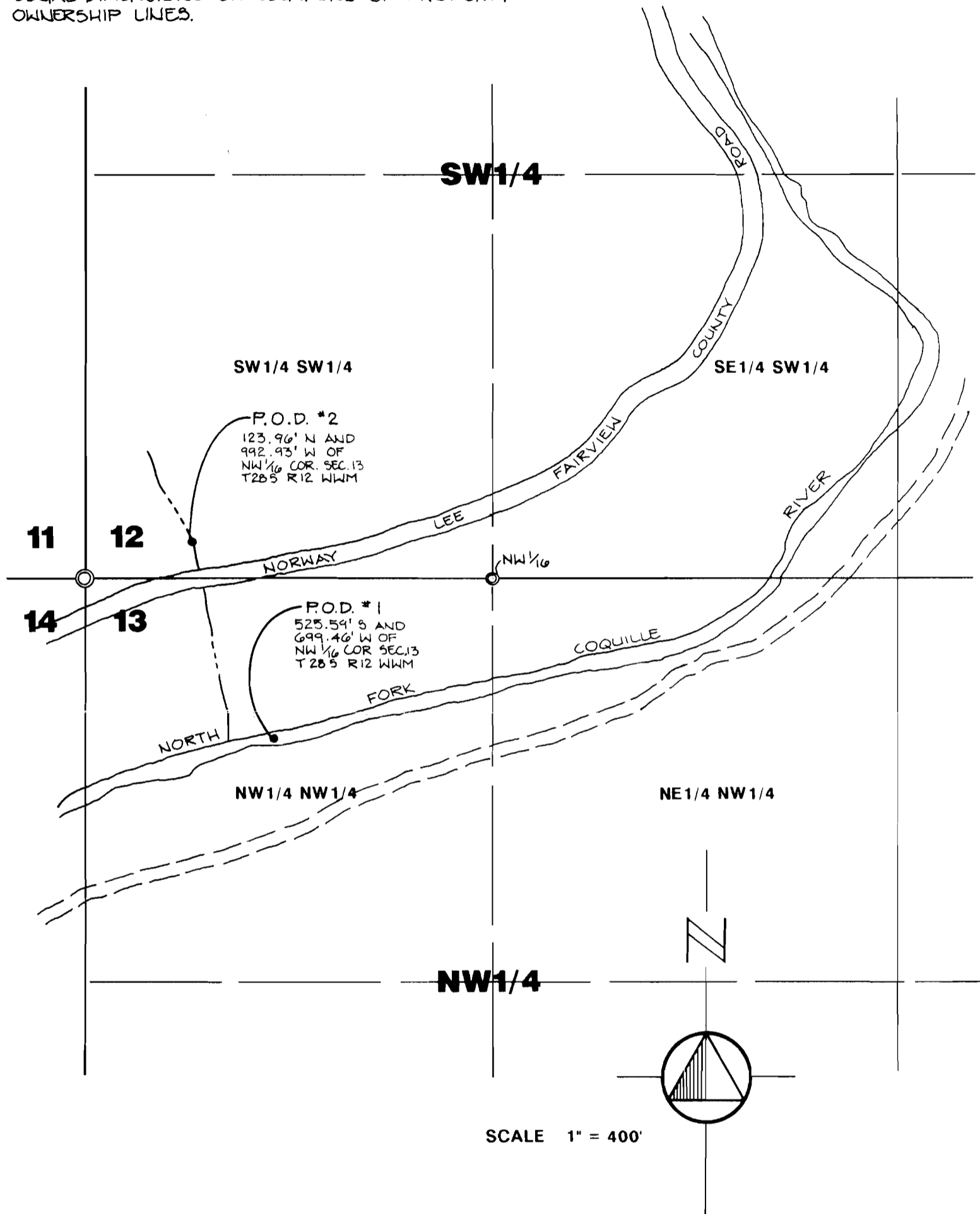

WATER RIGHTS MAP

SW1/4 SW1/4 SECTION 12 AND NW1/4 NW1/4 SECTION 13,
T 28 S, R12 WWM
for HOLLIS C. and ANNA A. MAST



edward w. riley
ARCHITECT-ENGINEER
AIRPORT TERMINAL BLDG.
NORTH BEND, OREGON 97453

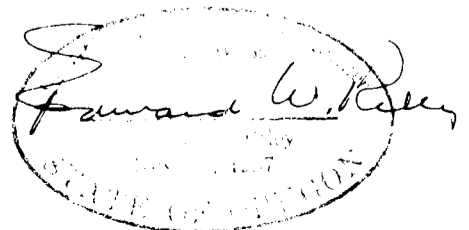

Map #2

T. 28 S., R.12 W.W.M.

SECTIONS 1 AND 2

RECEIVED

AUG 10 1987

WATER RESOURCES DEPT.
SALEM, OREGON

THIS MAP IS FOR THE PURPOSE OF LOCATING THE WATER RIGHT ONLY AND IS NOT INTENDED TO PROVIDE LEGAL DIMENSIONS OR LOCATIONS OF PROPERTY OWNERSHIP LINES.

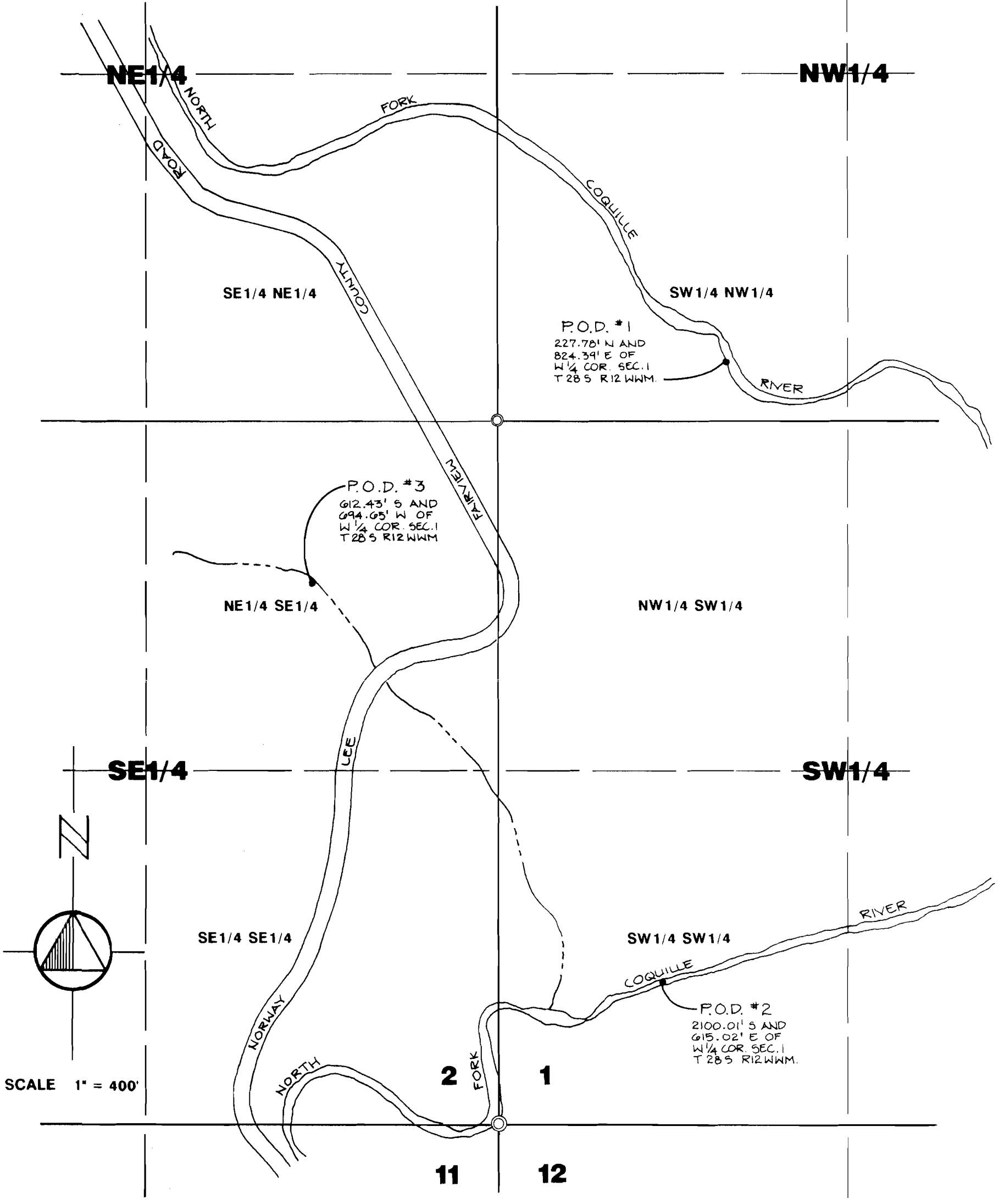

WATER RIGHTS MAP

NE 1/4 SE 1/4 SECTION 2 AND SW 1/4 NW 1/4, SW 1/4 SW 1/4 SECTION 1,

T 28 S, R 12 W.W.M

for HOLLIS C. and ANNA A. MAST



edward w. riley
ARCHITECT-ENGINEER
AIRPORT TERMINAL BLDG.
NORTH BEND, OREGON 97469

