

T.3S. R.2W. Section 22, W.M.

RECEIVED

APR 27 2015

WATER RESOURCES DEPT
SALEM, OREGON

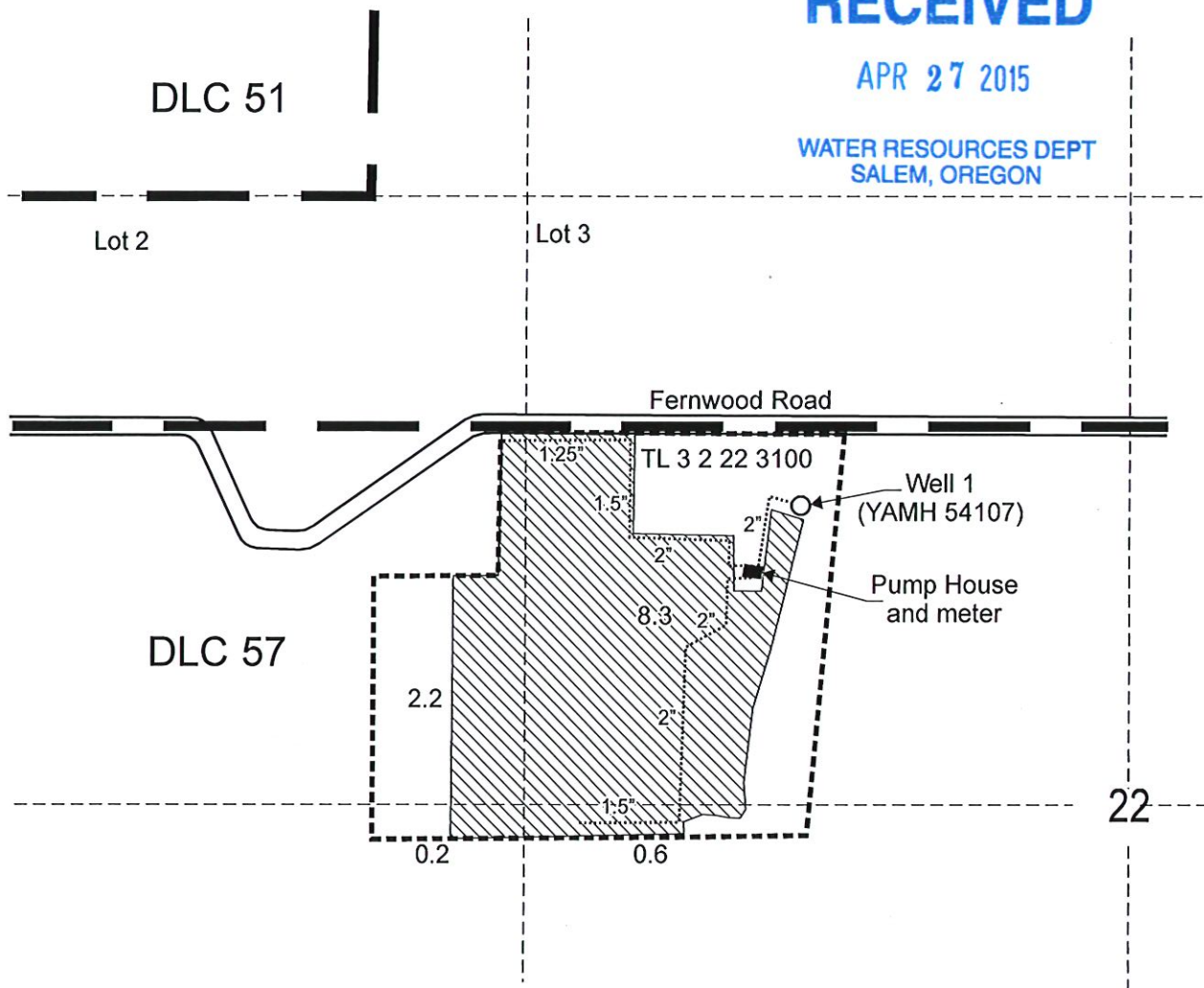

Well 1 is located 650 feet south and 970 feet east from the SE corner, DLC 51.

 Area (11.3 acres) irrigated under Application G-17244, Permit G-16656.

 Tax lot boundary

 Donation Land Claim

 Irrigation mainline, buried



RENEWS June 30 2015

Scale: 1" = 400'

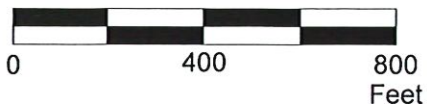

This map was prepared for the purpose of identifying the location of a water right only and is not intended to provide legal dimensions or location of property ownership lines.



Claim of Beneficial Use Map
Application G-17244, Permit G-16656

James Dennis Pierce
T.3S. R.2W. Section 22, W.M.

Pacific Hydro-Geology Inc.

02/2015 rev 03/30/2015

Superseded 4/27/15

T.3S. R.2W. Section 22, W.M.

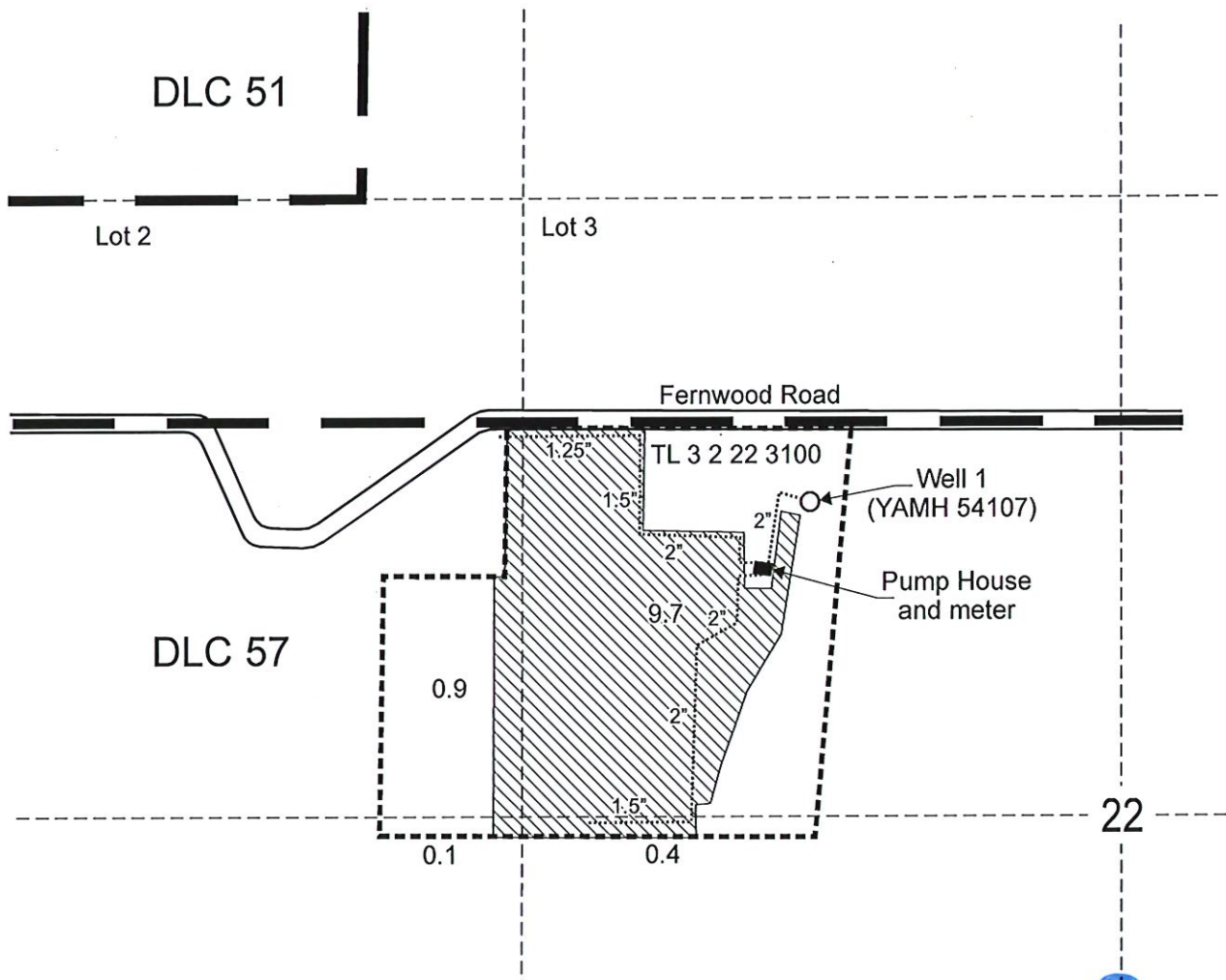

Well 1 is located 650 feet south and 970 feet east from the SE corner, DLC 51.

 Area (11.1 acres) irrigated under Application G-17244, Permit G-16656.

 Tax lot boundary

 Donation Land Claim

 Irrigation mainline, buried

Scale: 1" = 400'



RENEWS June 30, 2015

This map was prepared for the purpose of identifying the location of a water right only and is not intended to provide legal dimensions or location of property ownership lines.

RECEIVED

MAR 10 2015

WATER RESOURCES DEPT
SALEM, OREGON



Claim of Beneficial Use Map Application G-17244, Permit G-16656

James Dennis Pierce
T.3S. R.2W. Section 22, W.M.

Pacific Hydro-Geology Inc.

02/2015 rev 03/2015

Superseded 3/10/2015

T.3S. R.2W. Section 22, W.M.

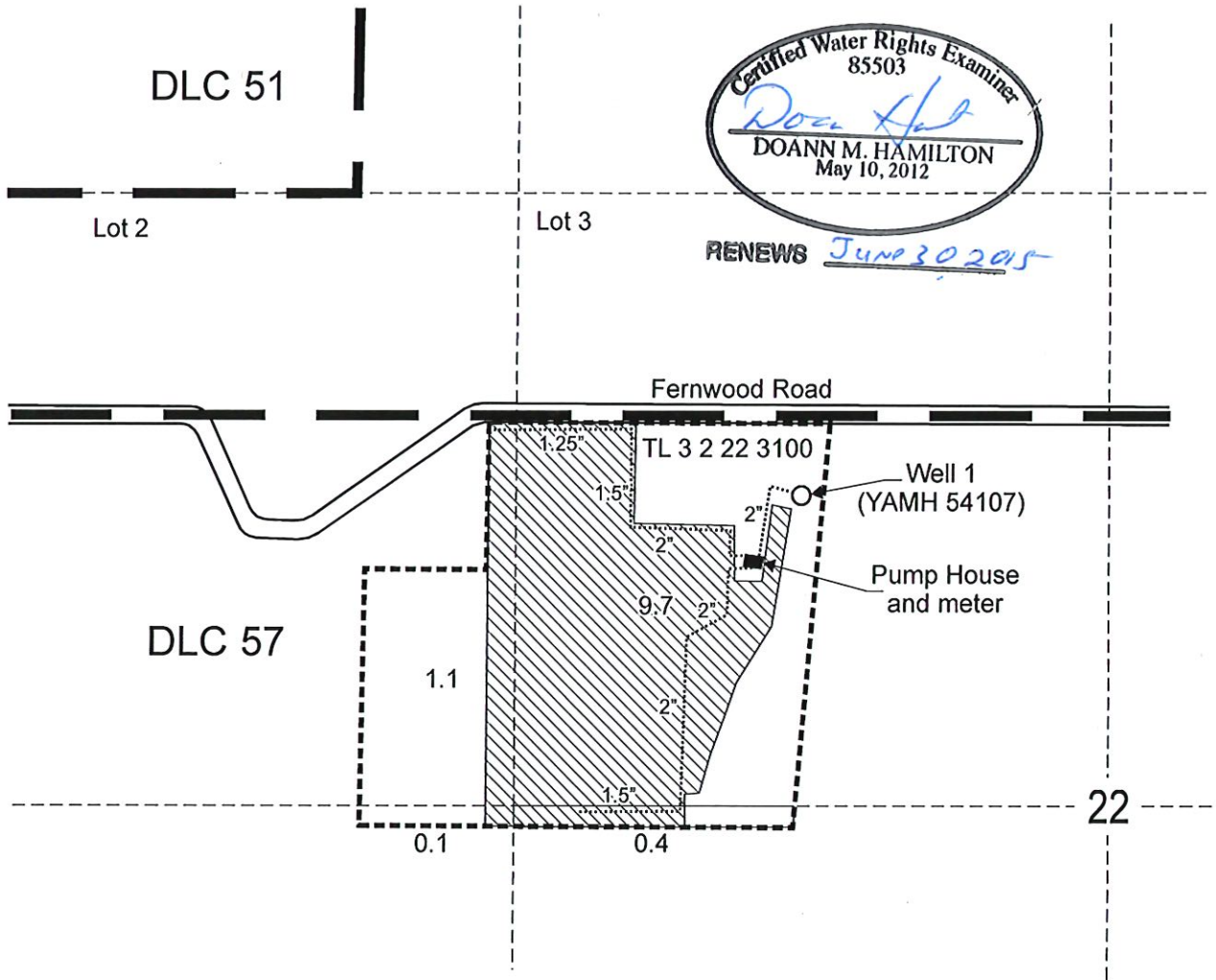



Certified Water Rights Examiner
85503
Doann Hamilton
DOANN M. HAMILTON
May 10, 2012

RENEWS June 30, 2015

Well 1 is located 650 feet south and 970 feet east from the SE corner, DLC 51.

 Area (11.3 acres) irrigated under Application G-17244, Permit G-16656.

-  Tax lot boundary
-  Donation Land Claim
-  Irrigation mainline, buried

RECEIVED

FEB 19 2015

WATER RESOURCES DEPT
SALEM, OREGON

Scale: 1" = 400'



This map was prepared for the purpose of identifying the location of a water right only and is not intended to provide legal dimensions or location of property ownership lines.



Claim of Beneficial Use Map
Application G-17244, Permit G-16656

Dennis Pierce
T.3S. R.2W. Section 22, W.M.

Pacific Hydro-Geology Inc.

02/2015