

SURFACE WATER REGISTRATION CHECKLIST

(received after July 18, 1990)

CHECK BASIN MAP DWF NAME South Coast # 17 UNADJUDICATED AREA ? OK DWF
RECEIPT # 95429 S W R NUMBER 212
CHECK ENCLOSURES DWF PRELIMINARY DATA BASE ENTRY DWF
ACKNOWLEDGEMENT LETTER DWF ENTER ON STREAM INDEX _____
CHECK QUADRANGLE MAP _____ CHECK GLO PLATS _____
WATERMASTER CHECKLIST _____ PUBLIC NOTICE PUBLICATION SCRP

FORM REVIEW

_____ blanks filled in
_____ signed
_____ date received stamped

MAP REVIEW

_____ ✓ source and trib
_____ ✓ diversion point location
_____ ✓ conveyances (pipes, ditch, etc.)
_____ ✓ place of use
_____ ✓ scale
_____ ✓ township, range, section
_____ ✓ north arrow
_____ ✓ CWRE stamp
_____ ✓ disclaimer
_____ ✓ date survey was performed
_____ ✓ P.O.B. of survey
_____ ✓ dimensions and capacity of diversion system
_____ ✓ "beneficial use" type title
_____ ✓ "permanent-quality" paper

WATER RIGHT RECORD CHECK _____ FIELD INSPECTION _____
FINAL FILE REVIEW _____ FINAL DATA BASE ENTRY _____
ENTER ON PLAT CARDS _____

November 10, 1993

THOMAS & ARLENE GUERIN
HC 85 BOX 26
MYRTLE POINT OR 97458

Dear MR & MRS GUERIN,

This will acknowledge that the map for your Surface Water Registration Statement in the name of THOMAS & ARLENE GUERIN has been received by our office. Your registration statement is numbered SWR-212.

Our office will review your form and map in the near future. If necessary we will schedule a meeting with you that will include a site inspection. If there are problems with your form we are usually able to take care of them during our visit. We will be able to answer any questions you might have about the adjudication process at that time.

Please feel free to contact this office if you have any questions.

Sincerely,



Don Knauer
Adjudication Specialist

J:\WP51\SWR\CLAIMANT\2\SWR-0212.003



3850 Portland Rd NE
Salem, OR 97310
(503) 378-3739
FAX (503) 378-8130

August 11, 1993

WATER
RESOURCES
DEPARTMENT

THOMAS & ARLENE GUERIN
HC 85 BOX 26
MYRTLE POINT OR 97458

RE: SWR-212

Dear Mr & Mrs Guerin,

I have begun the review of files for pre-1909 vested water rights. I find that the map you submitted in support of your claim does not meet Statutory and Administrative requirements. You submitted a copy of a map for an application for water right permit. The requirements are quite different between application maps and maps to support pre-1909 vested water right claims. I find the application map identifies sources other than those you are claiming predate 1909.

A Certified Water Right Examiner must prepare the claim map in accordance with the applicable requirements. We cannot process your claim until we receive the required map. If you have any questions, please give me a call.

Sincerely,

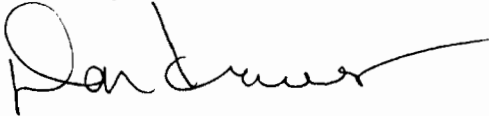

Don Knauer
Adjudication Specialist

J:\AW\SIC\21\SWR-0212.002

SEPT 28, 1993

ARLENE GUERIN CALL - WE TALKED ABOUT MAP
REQUIREMENTS - SHE ASKED FOR MAP INFO -
SENT 9-28-93.

DK



3850 Portland Rd NE
Salem, OR 97310
(503) 378-3739
FAX (503) 378-8130

Application No. 70638

State of Oregon
WATER RESOURCES DEPARTMENT

Application for a Permit to Appropriate Surface Water

Applicant(s) Thomas D. and Arlene Guerin
(Please print or type - use dark ink)

Mailing Address: HC 85, Box 26
Myrtle Point, Oregon 97458 (503)572-2566
City State Zip Daytime Phone No.

I (We) make application for a permit to appropriate the following described waters of the State of Oregon:

1. **SOURCE OF WATER** for the proposed use: Springs and unnamed creeks all tributary
of to South Fork and Middle Fork of Coquille River and from both rivers.

2. **TOTAL AMOUNT OF WATER** to be applied to beneficial use: _____ cubic feet per
second, OR ten gallons per minute. If water is to be used from more than one source,
give the quantity of water from each: In gallons per minute: POD 1, 1/2 gal. POD 2, 1 gal.
POD 3, 1 gal. POD 4, 2 gal. POD 5, 2 gal. POD 6, 1 gal. POD 7, 1 gal. Pod 8, 1 gal.
POD 9, 1/2 gal.

3. **INTENDED USE(s) OF WATER:** Stock watering.

If for more than one use, give the quantity of water from each source for each use; One use

If for **DOMESTIC** use, state the number of households to be supplied; NA

If for **MUNICIPAL OR QUASI-MUNICIPAL** use, state the present population to be served,
and an estimate of the future requirements; (List population projections, water needs, anticipated areas
to be provided water.)

If for **MINING** use, state the nature (gold, silver, etc.) of the mines to be served; _____

If for **IRRIGATION**, or other land area use, state the **TOTAL** number of acres to be developed
under each use;

Irrigation _____
Other (describe) _____

4. **DESCRIPTION OF WATER DELIVERY SYSTEM:** Include dimensions and type of construction of diversion works, length and dimensions of supply ditches or pipelines, size and type of pump and motor. If for irrigation, describe the type of system (i.e., flood, wheel line, hand line, drip, other).

See attached list.

5. **PROJECT SCHEDULE:** (List month and year)

Proposed date construction work will begin Has begun.
Proposed date construction work will be completed October 1, 1992.
Proposed date water use will be completed October 1, 1993.

NOTE: A map prepared by a Certified Water Right Examiner (CWRE) and a complete legal description of the subject property are required under ORS 537.140 and OAR 690 as a part of your application. The legal description may be copied from your deed, title insurance policy, or land sales contract.

6. a) In the event any deficiencies are noted involving the application map enclosed herein, please return the map with instructions for correction to (check one):

 Applicant xx CWRE Other (Identify in REMARKS section)

b) In the event any deficiencies are noted involving the application, please return the application with instructions for correction to (check one):

 xx Applicant CWRE Other (Identify in REMARKS section)

7. Are all lands involved (including the proposed diversion site, place of use, and access for conveying the water) under your ownership? No. If not, list in the REMARKS section below, or on an attached sheet, the names and mailing addresses of the legal owners of all property involved in the proposed development.

Revised
8-11-93
1994

Application No. 70638
Permit No.

4. DESCRIPTION OF WATER DELIVERY SYSTEM:

This application is for livestock watering over an area of about 1,600 acres. It applies for nine diversion points; all within the drainage of the South Fork and Middle fork of the Coquille River. These points of diversion, PODs, and the delivery system for each are described below.

P. O. D. 1. This is a spring in the SW $\frac{1}{4}$ NE $\frac{1}{4}$ of Section 16, it is a gravity system and has been in use for many years. This spring is in a thicket of willows, the water runs from the ground into an underground pipe 2" in diameter and flows about 250 feet to a 250 gallon watering trough. The flow on August 1st was about 1/2 gallon per minute.

POD 2. This is a spring in the NW $\frac{1}{4}$ NE $\frac{1}{4}$ of Section 21. The water collects in a shallow well under a pump house and will be pumped about 160 feet horizontally and 30 feet vertically to a stock watering trough.

POD 3. This is in the Southwest corner of the NW $\frac{1}{4}$ NE $\frac{1}{4}$ of Section 21; it is the headwaters of a small stream which flows about 700 feet to the South Fork of Coquille River. This source is to be developed, the water will be pumped about 75 feet horizontally and 20 feet vertically to a stock watering trough. The flow from this source on August 16th was about one gallon per minute.

POD 4. This is a stock watering place on the right bank of South Fork of Coquille River in the NW $\frac{1}{4}$ SE $\frac{1}{4}$ of Section 21. At this POD the livestock drink directly from the river. This is also the location of the POD of Permit No. 17974 in the name of Rose Garrett for irrigation. This permit is currently in use.

POD 5. This is in the SW $\frac{1}{4}$ SE $\frac{1}{4}$ of Section 22, and is a stock watering place on the right bank of the Middle Fork of Coquille River. Here the animals drink directly from the river.

POD 6. This diversion point is on Mill Creek and is in the NE $\frac{1}{4}$ SW $\frac{1}{4}$ of Section 23. Mill Creek is a tributary of Middle Fork of Coquille River. The development consists of a 2" diameter black plastic pipe submerged in the rocky bed of Mill Creek, the water flows through the 2" pipe for about 75 feet at which point the pipe is reduced to 1" diameter. The water flows by gravity about 700 feet to a watering trough. The flow in Mill Creek below POD 6 on August 26 was approximately 20 gallons per minute.

POD 7. This is the POD of Permit No. 2346 in the name of T. M. Stover and G. H. Guerin et al and is now in use. This is a gravity system that serves several families. A concrete reservoir with 180 cubic feet of usable storage space was nearly full of water on July 26th and is about 400 feet South of the POD. The water flows through a 1" black plastic pipe to ~~two~~^{two} stock watering troughs and to the places of domestic use about one mile away. POD 7 appears to be spring #1 in the above permit.

POD 8. This source appears to be spring #2 in Permit No. 2346. The development consists of a 30" diameter covered concrete tile sunk into the ground to capture the water which flows through 1" black plastic pipe to watering troughs on the South facing slope of the cattle range. This POD is South 80° East 63 feet from the concrete reservoir described under POD 7 above.

POD 9. This is in the NW $\frac{1}{4}$ SW $\frac{1}{4}$ of Section 14 and is undeveloped. No water was flowing from the ground in this vicinity on August 16th, 1990. The intent is to develop a water source, spring, to provide water for 10 to 15 animals. This will be a gravity system.

January 27, 1993

THOMAS D & ARLENE R GUERIN
HC 85 BOX 26
MYRTLE POINT OR 97458

Dear THOMAS & ARLENE GUERIN,

This will acknowledge that your Surface Water Registration Statement in the name of THOMAS D & ARLENE R GUERIN has been received by our office. The fees in the amount of \$200.00 have been received and our receipt #95429 is enclosed. Your registration statement has been numbered SWR-212.

Our office will review your form and map in the near future. If necessary we will schedule a meeting with you that will include a site inspection. If there are problems with your form we are usually able to take care of them during our visit. We will be able to answer any questions you might have about the adjudication process at that time.

Please feel free to contact this office if you have any questions.

Sincerely,



Dwight French
Adjudication Section

Enclosure

C:\WP51\SWR\CLAIMANT\SWR-0212.001



3850 Portland Rd NE
Salem, OR 97310
(503) 378-3739
FAX (503) 378-8130

**STATE OF OREGON
WATER RESOURCES DEPARTMENT**

RECEIPT # **95429**

3850 PORTLAND ROAD NE
SALEM, OR 97310
378-8455/378-8130 (FAX)

RECEIVED FROM: T. D. Guerin
BY: _____

APPLICATION	
PERMIT	
TRANSFER	

CASH: CHECK: # 96-292 OTHER: (IDENTIFY) _____

TOTAL REC'D \$ 200.00

01-00-0 WRD MISC CASH ACCT

842.010	ADJUDICATIONS	\$ <u>200.00</u>
831.087	PUBLICATIONS/MAPS	\$
830.650	PARKING FEES Name/month	\$
_____	OTHER: (IDENTIFY)	\$

REDUCTION OF EXPENSE

CASH ACCT.	\$
COST CENTER AND OBJECT CLASS	VOUCHER #

03-00-0 WRD OPERATING ACCT

MISCELLANEOUS:

840.001	COPY FEES	\$
850.200	RESEARCH FEES	\$
880.109	MISC REVENUE: (IDENTIFY)	\$
520.000	OTHER (P-6): (IDENTIFY)	\$

WATER RIGHTS:

842.001	SURFACE WATER	\$	842.002	\$
842.003	GROUND WATER	\$	842.004	\$
842.005	TRANSFER	\$	842.006	\$

WELL CONSTRUCTION

842.022	WELL DRILL CONSTRUCTOR	\$	842.023	\$
842.016	WELL DRILL OPERATOR	\$	842.019	\$
	LANDOWNER'S PERMIT		842.024	\$

06-00-0 WELL CONST START FEE

842.013	WELL CONST START FEE	\$	CARD #	
	MONITORING WELLS	\$	CARD #	

45-00-0 LOTTERY PROCEEDS

864.000	LOTTERY PROCEEDS	\$
---------	------------------	----

07-00-0 HYDRO ACTIVITY

		LIC NUMBER	
842.011	POWER LICENSE FEE(FW/WRD)		\$
842.115	HYDRO LICENSE FEE(FW/WRD)		\$
_____	HYDRO APPLICATION		\$

RECEIPT # **95429**

DATED: 12/24/92

BY: C. Angel

RECEIVED

NOV 10 1993

WATER RESOURCES DEPT.
SALEM, OREGON

Registration Statement Claim of Beneficial Use

Information: Tom and Arlene Guerin are the owners and operators of the ranch properties for which this claim is made. Their address is HC 85, Box 26 Myrtle Point OR, 97458. They can be reached by telephone at (503) 572-2566. Most of the iron pipes used for water delivery on this ranch in the early days have been replaced with 1" plastic pipe. At P O D 2 the stock drank from the puddle at the spring.

Sources: See attached Exhibit A

Diversion Points: See attached Exhibit A

Motors and pumps: Delivery of the water is by gravity at PODS except #2 where a 1 h. p. motor pump combination is used.

Pipe: About 1 mile of 1" black plastic pipe is used. The pipe for the domestic system under Permit No. 2346 is about 1½ miles long.

Heads: None.

Uses: This registration is for stock watering only.

Head: See Exhibit A.

Calculations: 100 head of stock requires 0.005 CFS, 600 will need 0.030 CFS.

Point of beginning: The nine PODs described on maps 1 and 2 and on Exhibit A were measured out with transit and tape.

Remarks: None

This final proof survey and inspection of the use as found to be completed under the terms and conditions of the pre-1909 Water Registration Act was completed by me in August 1990 and the facts contained in this report and accompanying Pre-1909 Surface Water Registration Map are correct to the best of my knowledge.

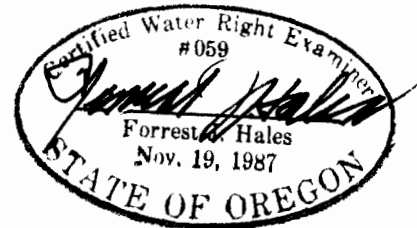

I, Thomas D. Guerin and Arlene Guerin agree to the findings of the CWRE and do submit this site report and map as my Claim of Beneficial Use of the water as provided under the terms and conditions of the Pre-1909 Surface Water Registration Act.

Thomas D. Guerin. Thomas D. Guerin

Arlene Guerin. Arlene Guerin

RECEIVED

NOV 10 1993

August 1990

Exhibit A

WATER RESOURCES DEPT.
SALEM, OREGON

4. DESCRIPTION OF WATER DELIVERY SYSTEM:

This application is for livestock watering over an area of about 1,600 acres. It applies for nine diversion points; all within the drainage of the South Fork and Middle fork of the Coquille River. These points of diversion, PODs, and the delivery system for each are described below.

P. O. D. 1. This is a spring in the SW $\frac{1}{4}$ NE $\frac{1}{4}$ of Section 16, it is a gravity system and has been in use for many years. This spring is in a thicket of willows, the water runs from the ground into an underground pipe 2" in diameter and flows about 250 feet to a 250 gallon watering trough. The flow on August 1st was about 1/2 gallon per minute.

POD 2. This is a spring in the NW $\frac{1}{4}$ NE $\frac{1}{4}$ of Section 21. The water collects in a shallow well under a pump house and will be pumped about 160 feet horizontally and 30 feet vertically to a stock watering trough.

POD 3. This is in the Southwest corner of the NW $\frac{1}{4}$ NE $\frac{1}{4}$ of Section 21; it is the headwaters of a small stream which flows about 700 feet to the South Fork of Coquille River. This source is to be developed, the water will be pumped about 75 feet horizontally and 20 feet vertically to a stock watering trough. The flow from this source on August 16th was about one gallon per minute.

POD 4. This is a stock watering place on the right bank of South Fork of Coquille River in the NW $\frac{1}{4}$ SE $\frac{1}{4}$ of Section 21. At this POD the livestock drink directly from the river. This is also the location of the POD of Permit No. 17974 in the name of Rose Garrett for irrigation. This permit is currently in use.

POD 5. This is in the SW $\frac{1}{4}$ SE $\frac{1}{4}$ of Section 22, and is a stock watering place on the right bank of the Middle Fork of Coquille River. Here the animals drink directly from the river.

POD 6. This diversion point is on Mill Creek and is in the NE $\frac{1}{4}$ SW $\frac{1}{4}$ of Section 23. Mill Creek is a tributary of Middle Fork of Coquille River. The development consists of a 2" diameter black plastic pipe submerged in the rocky bed of Mill Creek, the water flows through the 2" pipe for about 75 feet at which point the pipe is reduced to 1" diameter. The water flows by gravity about 700 feet to a watering trough. The flow in Mill Creek below POD 6 on August 26 was approximately 20 gallons per minute.

POD 7. This is the POD of Permit No. 2346 in the name of T. M. Stover and G. H. Guerin et al and is now in use. This is a gravity system that serves several families. A concrete reservoir with 180 cubic feet of usable storage space was nearly full of water on July 26th and is about 400 feet South of the POD. The water flows through a 1" black plastic pipe to two stock watering troughs and to the places of domestic use about one mile away. POD 7 appears to be spring #1 in the above permit.

POD 8. This source appears to be spring #2 in Permit No. 2346. The development consists of a 30" diameter covered concrete tile sunk into the ground to capture the water which flows through 1" black plastic pipe to watering troughs on the South facing slope of the cattle range. This POD is South 80° East 63 feet from the concrete reservoir described under POD 7 above.

POD 9. This is in the NW $\frac{1}{4}$ SW $\frac{1}{4}$ of Section 14 and is undeveloped. No water was flowing from the ground in this vicinity on August 16th, 1990. The intent is to develop a water source, spring, to provide water for 10 to 15 animals. This will be a gravity system.

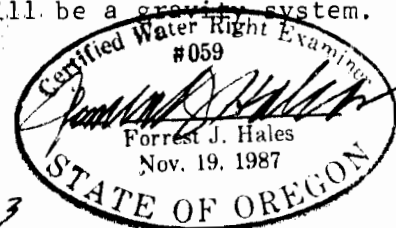

RECEIVED

NOV 10 1993

**WATER RESOURCES DEPT.
SALEM, OREGON**

WATER
RESOURCES
DEPARTMENT

August 11, 1993

THOMAS & ARLENE GUERIN
HC 85 BOX 26
MYRTLE POINT OR 97458

RE: SWR-212

Dear Mr & Mrs Guerin,

I have begun the review of files for pre-1909 vested water rights. I find that the map you submitted in support of your claim does not meet Statutory and Administrative requirements. You submitted a copy of a map for an application for water right permit. The requirements are quite different between application maps and maps to support pre-1909 vested water right claims. I find the application map identifies sources other than those you are claiming predate 1909.

A Certified Water Right Examiner must prepare the claim map in accordance with the applicable requirements. We cannot process your claim until we receive the required map. If you have any questions, please give me a call.

Sincerely,

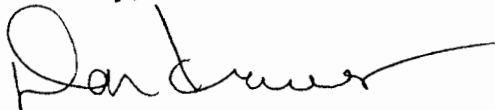

Don Knauer
Adjudication Specialist

J:\WAS\C12\SWR-0212.002

*Application
map to support
general type of map*



3850 Portland Rd NE
Salem, OR 97310
(503) 378-3739
FAX (503) 378-8130

Map for an application for a Permit to appropriate Water
 In: Sections 14, 16, 21, 22, and 23, T. 29 S., R. 12 W.
 Applicant: Tom D. Guerin August 1990
 Scale: 4 inches equals 1 mile
 Watering Troughs = \square

POD 1 is 507 ft. S. and
 444 ft. W. of Center of
 NE $\frac{1}{4}$, Sec. 16

C/A

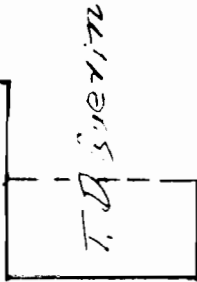
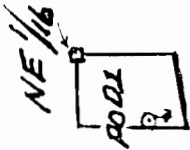

POD 9 is 321 ft S. and
 890 ft. W. of NE Cor. of
 NW $\frac{1}{4}$ SW $\frac{1}{4}$ Sec. 14.
 A 70638

T.D. Guerin

POD 8 is 770 S. and 230 ft.
 E. of N $\frac{1}{4}$ Cor. Sec. 23.

T.D. Guerin

16 15
 21 22

POD 2 is 594 ft. S. and
 91 ft. E. of
 N $\frac{1}{4}$ Cor. Sec. 21
 South Fork
 Coquille R.



T.D. Guerin

POD 3

POD 3 is 1319 ft. S.
 and 1275 ft. E. of
 N $\frac{1}{4}$ Cor Sec. 21

POD 4 is 3125 S. and
 1203 ft. E. of N. $\frac{1}{4}$
 Cor. Sec. 21

POD 4

15 14

POD 7 is 349 ft. S.
 and 423 ft. E. of N $\frac{1}{4}$
 Cor. Sec. 23.

T.D. Guerin

POD 6

POD 6 is 370 S.
 and 1627 ft. W.
 $\frac{1}{4}$ Cor Sec. 23

POD 5 is 157 ft. N.
 and 1100 ft. E. of
 S. $\frac{1}{4}$ Cor Sec. 22

M.S.

POD 5

Middle Fork
 Coquille River

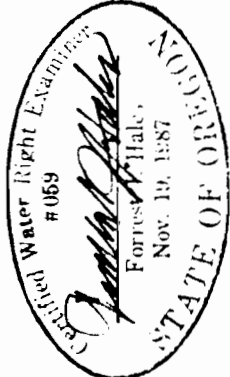

RECEIVED

DEC 24 1992

WATER RESOURCES DEPT.
 SALEM, OREGON

POD 7
 POD 8

MILL

M.S.