

Application No. 20189

Permit No. 15741

Certificate No. 15494 ~~44085~~ 44958
45405

Sp. Or. Vol. 16, p. 456, 3-189

Stream Index, Page No. 15-16B

FEEES PAID

Date	Amount	Receipt No.
4/7/44	9.50	30304
Total		
5/25/48	\$1 Cert. Fee	4950

Name Louis A. Yost

By

Address Williams, Oregon

Date filed April 6, 1944

Priority April 6, 1944

Action suspended until

OK for Certif

Returned to applicant

Date of approval July 10, 1944

CONSTRUCTION

Date for beginning July 10, 1945

Date for completion October 1, 1946

Extended to

Date for application of water October 1, 1947

Extended to

ASSIGNMENTS

Date	To Whom	Address	Volume	Page

REMARKS

0.25 cfs from W. Ft. Williams Cr. (Williams Creek) for irrigation of 20 acres.

10/4/46 Card for B
OCT 1 - 1947 CARD FOR C

PROSECUTION OF WORK

Form "A" filed May 21, 1945

Form "B" filed November 6, 1946

Form "C" filed October 22, 1947

FINAL PROOF

Blank mailed 10-24-47 WM

Proof received

Date certificate issued JUL 15 1948

JAN 18 1977
NOV 28 1977
APR 12 1978

W.R.I.S.

Assembled _____ by _____

Entered _____ by _____

Verified _____ by _____

Form A
NOTICE OF BEGINNING OF CONSTRUCTION

Application No. 20189

I, Louis A. Yost, the holder of Permit No. 15741
to appropriate the public waters of the state of Oregon, began the actual construction of the works described
therein on the 1 day of March, 1945.

Remarks: Flume completed, Pump installed, about 3/4 of
The appropriator should state the manner of beginning construction work, number of men employed, the amount of work completed
ditch dug, 3 men employed
up to the date of this statement and any additional information which may tend to show the beginning of work in good faith.

IN WITNESS WHEREOF, I have hereunto set my hand this 18 day of May, 1945

John Ladrop
(Signature of Witness)

Louis A. Yost
(Signature of Applicant)

Williams Oregon
(Address)

Williams Oregon
(Address)

Fill out, detach, and mail to the State Engineer, Salem, Oregon, when construction work is begun,

STATE PRINTING DEPT.

Form B
NOTICE OF COMPLETION OF CONSTRUCTION

Application No.

I, Louis A. Yost, the holder of Permit No. 15741
to appropriate the public waters of the state of Oregon, completed the construction of the works described
therein on the 1 day of June, 1946

Remarks:
If the works have less capacity than described in the permit, or you have definitely abandoned part of the proposed development, you
should so state in order that our records may not be unnecessarily encumbered.

IN WITNESS WHEREOF, I have hereunto set my hand this 30 day of October, 1946

Ivan H. Ludge
(Signature of Witness)
Williams Oregon
(Address)

Louis A. Yost
(Signature of Applicant)
Williams Oregon
(Address)

Fill out, detach, and mail to the State Engineer, Salem, Oregon, when construction work is completed.

Form C
NOTICE OF COMPLETE APPLICATION OF WATER TO A BENEFICIAL USE

Application No. 20189

I, Louis A. Yost, the holder of Permit No. 15741
to appropriate the public waters of the state of Oregon, completely applied the waters to a beneficial use in
accordance with the terms of said permit, on the 1 day of Sept., 1947

Remarks:
If all of the water granted in the permit has not been fully applied to beneficial use, you should so state.

IN WITNESS WHEREOF, I have hereunto set my hand this 21st day of Oct., 1947

(Signature of Witness)

Louis A. Yost
(Signature of Applicant)

(Address)

Williams Oregon
(Address)

NOTE: In the case of an irrigation permit, this Form C should not be mailed to the State Engineer until all of the land described
in the permit, which it is intended to irrigate under this permit at any time, has actually been irrigated.

Fill out, detach, and mail to the State Engineer, Salem, Oregon, when all of the water has been applied.

TOWNSHIP ³⁹5, RANGE ⁵W, W. M.

North

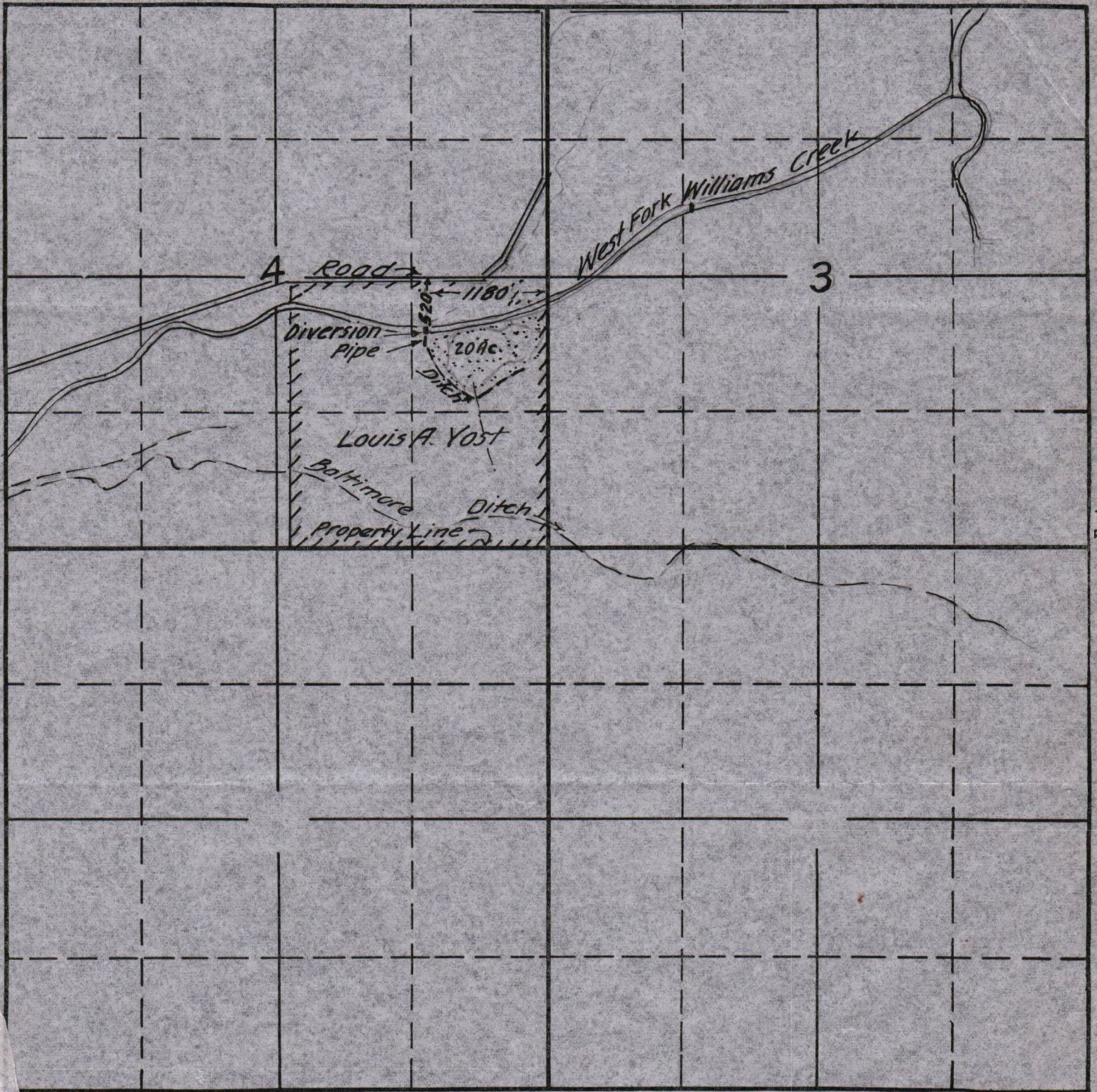

South

RECEIVED

APR 6 1944

STATE ENGINEER
SALEM, OREGON

Louis A. Yost
Mar. 1944.

20189 OK
15-16 B

APPLICATION No. 20189

PERMIT No. 15741

*** WATER RIGHT DATA INPUT FORM ***

WATER RIGHT NO. A000201891 PERMIT NO. 015741 CERTIF. NO. 0045405

NAME: Louis A. Jost

ORIG. NO. PREV. NO. SUPER. NO.

ADDRESS: VXX

CITY/STATE/ZIP/COUNTY: Williams OR 97544/17

STREAM-ID 15-1680-1540-0340-120 RIV.MI. 0.0 WM.DIST. W.R.TYPE SA STATUS V

CANCEL YEAR----> CONSTR.COMPLT--> 06/01/1946 YR.LAST USED-----> NEXT ACTION DUE-->

PRIORITY-----> 04/06/1944 PUT TO USE-----> 09/01/1947 LAST TRANS.DATE--> LAST TRANS.TYPE-->

APPLICATION--> I SURVEYED-----> 04/13/1948 EXAM.FEE-----> 5.00 RECORDING FEE----> 4.50

PERMIT ISSUE--> 07/10/1944 CONCURRENCE-----> 05/15/1948 CYCLE STATUS-----> REPORTED FLAG---->

CONSTR.STRT.--> 03/01/1945 CERTIFIED-----> 07/15/1948 CORRES.INIT.-----> CORRES.DATE----->

POINT-OF-DIVERSION DATA;
TWNSP RNGE SECT QTR/QTR STREAM-ID RIV.MI. RATE STATUS S OR P ** REMARKS; - - - - ->
** DATED-->

390S 050W 04 DB 15168015400340120 0.0 0.020 V P **-----

390S 05 W 04 DA 15168015400340120 0.0 0.100 C S **-----

0.0 0.000 **-----

PLACE-OF-USE DATA:
TWNSP RNGE SECT QTR/QTR CNTY USE % CNSMTV ACRES STATUS S OR P **-----

390S 050W 04 DB IR .00 16.00 V P **-----

390S 05 W 04 DA IR .00 16.00 C S **-----

.00 .00 **-----

W.R.I.S.
Assembled _____ by _____
Entered _____ by _____
Verified _____ by _____

PROOF OF APPROPRIATION OF WATER

- 1. Name Louis A. Yost 2. Address Williams, Oregon
- 3. Source of supply West Fork Williams Creek
Tributary of Williams Creek
- 4. Amount of water 0.25 c.f.s. 5. Priority date April 6, 1914
- 6. Use Irrigation
- 7. Location of point of diversion, NE 1/4 SE 1/4 Sec. 4, Twp. 39 S, Range 5 W, W. M.
(Legal Subdivision)
- 8. The description of land given below corresponds to that found in your permit covering land to be irrigated, or, if for other purposes, the place of use.

Township	Range	Section	Forty-acre Tract	No. Acres Described in Permit	No. Acres Actually Irrigated
39 S	5 W	4	NE 1/4 SE 1/4	20	16
Description of property:					
<p>The Southeast one-quarter of section 4, in Township 39 South Range 5 West of the Willamette Meridian, in Oregon, less and excepting a tract of land 6 rods in width off of the West side of said tract, also less and excepting a tract of land out of the Northeast corner of said Southeast one-quarter conveyed to the Trustees of the M. E. church South, for parsonage, containing 2 acres, more or less and more particularly described in Deed recorded in Vol. 10 Deed Records of Josephine County, at page 631, the tract above described containing 152 acres, more or less.</p> <p>This appropriation shall be limited to 1/80 of one cubic foot per second or its equivalent for each acre irrigated and shall be further limited to a diversion of not to exceed 1/2 acre feet per acre for each acre irrigated during the irrigation season from April 2 to October 31, of each year, and shall be subject to such reasonable rotation system as may be ordered by the proper state officer.</p>					
<i>OK for certif.</i>					

DESCRIPTION OF WORKS

9. (a) If a dam has been constructed, give description: Height, none ft.; length on top, ft.; length on bottom, ft.; material used and character of construction,

(b) Give description of headgate: Width, ft.; depth, ft.; material used and character of construction, Valve in 4" pipe

(c) Size of canal: Width on top (at waterline), 1.5 ft.; width on bottom, 1.0 ft.; depth of water, 0.8 ft.; grade, 4 ft. fall per 1,000 ft. Actual capacity, 3.9 sec.-ft. Give general description 200 feet of flume 1'x1'-1' deep. Balance earth ditch.

(d) Pipe line: Description of intake, 4" pipe inserted into pool in creek Length of pipe, 70 ft.; size at intake, 4 in.; size at 70 ft. from intake, 4 in.; size at place of use, 4 in. Difference in elevation between intake and place of use, 20 ft.

Is grade uniform? yes Actual capacity of pipe line, 0.8 sec.-ft.

Give general description: 30 feet steel pipe under pressure, balance galvanized iron pipe-on grade/ (Material: Steel, wrought, cast iron, wood stave, etc.)

(e) Pumping plant: Give size and type of pump, 4 centrifugal pump or Fordson Tractor Suction lift, 10 ft.; discharge lift, 10 ft. Type of motor used 5 H.I. Gas Horsepower rating, 5 H.P. Actual capacity of pump, 0.8 sec.-ft.

10. During what months is water beneficially used? April 1 to Oct. 1

11. State character of soil Granite and loam Kind of crops raised Clover, pasture

12. Does the accompanying map, filed with your application, show correctly the point of diversion, area of land irrigated, or place of use? No

13. If not, wherein is such map in error? Area of land is 16 acres

14. Domestic use: Give number of families actually using water at this time

15. If for power, mining, municipal, manufacturing, storage or any other purpose than irrigation, give extent and method of such use

12 Nov

AFFIDAVIT OF APPROPRIATOR

STATE OF OREGON,

County of

} ss.

I,, being first duly sworn, depose and say that I have read the above and foregoing proof of appropriation of water; that I know the contents thereof, and that the facts therein stated are true.

IN WITNESS WHEREOF, I have hereunto set my hand this 15th day of May, 1948.

Louis A. Zast

Subscribed and sworn to before me this 15 day of May, 1948.

Joe J. McFadden

Notary Public for Oregon

My commission expires Apr. 15, 1952



[Notarial Seal]

AFFIDAVIT OF WITNESSES

STATE OF OREGON,

County of

} ss.

We,, and of, being first duly sworn, depose and say that

we are well acquainted with the facts and conditions set forth in the foregoing statement relative to proof of appropriation of water under Permit No.; that we and each of us have been over and upon each tract described in said proof, and from such personal inspection have knowledge that all necessary ditches, dams and other diversion and distributing works have been constructed, and water used as stated therein; that we have carefully read such proof of appropriation, and that each and every statement contained therein is true to the best of our knowledge and belief.

Subscribed and sworn to before me this day of, 1948.

Joe J. McFadden

Notary Public for Oregon

[Notarial Seal]

My commission expires

REPORT OF PERSON MAKING INSPECTION

(For use by Representative of State Engineer)

[Initials]

My commission expires

I, Tom R. Pearce, do hereby certify that I have made

an inspection of the works described herein and in Permit No. 15741, on the 13th day of April, 1948, and found the foregoing statements and descriptions of works to

be accurate. In my opinion the appropriation has been completed to the extent of 0.20 c.f.s.

(Quantity of water in second-feet or acre-feet)

and I recommend the issuance of water right certificate for this amount.

statement contained therein is true to the best of our knowledge and belief, and we have carefully read such proof of appropriation and that each and every

NOTICE TO INSPECTORS

If conditions do not justify the above report by you, please return the proof without your signature, with a full report by letter.

Tom R. Pearce (Name)

Watermaster District No. 16 (Title)

proof of appropriation of water under Permit No. that we and each of us have been over and

we are well acquainted with the facts and conditions set forth in the foregoing statement relative to

of being first duly sworn, depose and say that

We, and

County of

STATE OF OREGON

ATTEST: VALIDATION OF WITNESSES

RECEIVED APR 19 1948 STATE ENGINEER SALEM, OREGON



Subscribed and sworn to before me this 12th day of April, 1948

to

IN WITNESS WHEREOF, I have hereunto set my hand this 12th day of April, 1948

the contents thereof, and that the facts therein stated are true.

depose and say that I have read the above and foregoing proof of appropriation of water, that I know

I being first duly sworn.

County of

STATE OF OREGON

ATTEST: VALIDATION OF APPROPRIATOR

TOWNSHIP 39 S., RANGE 5 W., W. M.

North

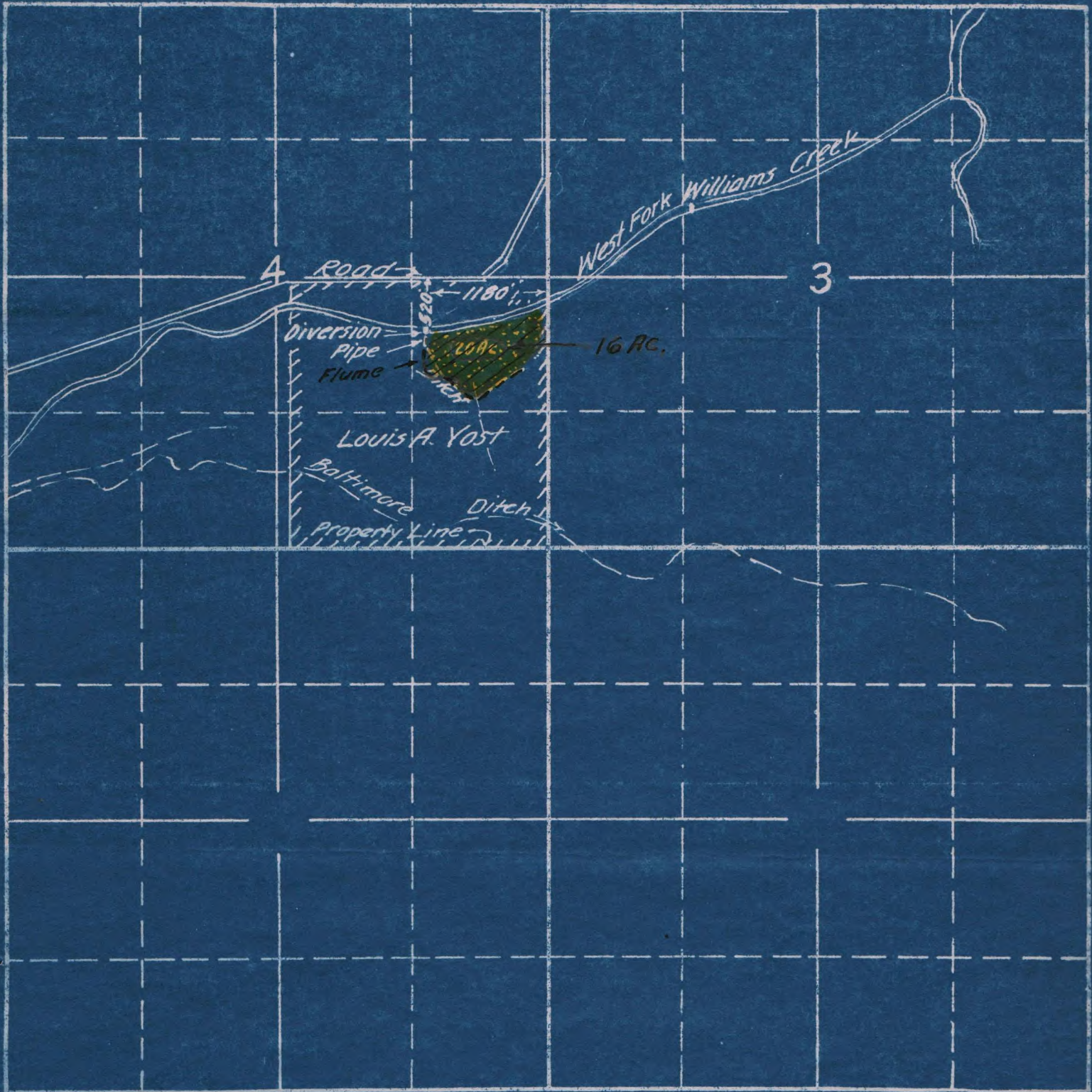

West

East

South

RECEIVED
 STATE ENGINEER
 SALAS, OREGON

Louis A. Yost
 Mar. 1944.

20189 G
 15-16 B
 APPLICATION No. 20189
 PERMIT No. 15741

July 15, 1948

Mr. Louis A. Yost
Williams, Oregon

Dear Mr. Yost:

Water right Certificate No. 15494 has been issued in confirmation of your right under Permit No. 15741 and is being forwarded to the clerk of Josephine County today for recording in his records.

After recording it in his records he will forward it to you, and you should receive it within the next few days. In the event that the certificate is not received within a reasonable length of time, I would suggest that you take the matter up with the County Clerk.

Very truly yours,

Chas. E. Stricklin

CHAS. E. STRICKLIN
State Engineer

STATE OF OREGON

COUNTY OF JOSEPHINE

ABSTRACT OF CERTIFICATE OF WATER RIGHT NO. 15494

Louis A. Yost of Williams
 State of Oregon, has made proof to the satisfaction of
 the State Engineer of Oregon, of a right to the use of the waters of
 West Fork Williams Creek
 a tributary of Williams Creek, for the purpose of
 irrigation
 under Permit No. 15741 of the State Engineer, and that said right to the use
 of said waters has been perfected in accordance with the laws of Oregon;
 that the priority of the right hereby confirmed dates from
 April 6, 1944
 that the amount of water to which such right is entitled and hereby con-
 firmed, for the purposes aforesaid, is limited to an amount actually bene-
 ficially used for said purposes, and shall not exceed 0.20 c.f.s.,

or its equivalent in case of rotation .

The point of diversion is located in the NE $\frac{1}{4}$ SE $\frac{1}{4}$, Section 4, T. 39 S.,
 R. 5 W., W. M.

The amount of water used for irrigation, together with the amount
 secured under any other right existing for the same lands shall be limited
 to one-eightieth of one cubic foot per second per acre, or its equivalent
 for each acre irrigated and shall be further limited to a diversion of not
 to exceed 4 $\frac{1}{2}$ acre feet per acre for each acre irrigated during the irrigation
 season from April 2 to October 31, of each year,

and shall conform to such reasonable rotation system as may be ordered by
the proper state officer.

A description of the place of use under the right hereby confirmed,
and to which such right is appurtenant, is as follows:

16 acres in the NE $\frac{1}{4}$ SE $\frac{1}{4}$,
 Section 4,
 T. 39 S., R. 5 W., W. M.

The right to the use of water for the purposes aforesaid is
restricted to the lands or place of use herein described.

REMARKS:

O.K.

 Watermaster

(Make any further remarks on reverse side)

May 25, 1948

Mr. Louis A. Yost
Williams, Oregon

Dear Mr. Yost:

Your final proof of appropriation of water under Permit No. **15741** has been received in this office and found acceptable. Receipt is also acknowledged of the certificate recording fee of \$1.00, for which Receipt No. **4950** is enclosed.

The matter of final confirmation of your right by issuance of a water right certificate will be given consideration with the next group which will be issued at a later date. When the certificate is issued, it will be mailed to your county clerk for recording and then delivered by him to you.

Very truly yours,

Chas E. Stricklin

CHAS. E. STRICKLIN
State Engineer

May 19, 1948

Mr. Louis A. Yost
Williams, Oregon

Dear Mr. Yost:

If you are interested in preserving the water right under your Permit No. 15741, you should complete and return to this office, the final proof which was mailed to you with our letter of April 19.

When the completed proof is returned to this office, it should be accompanied by the statutory \$1.00 certificate recording fee.

Very truly yours,

CHAS. E. STRICKLIN
State Engineer

By
Ed K. Humphrey, Assistant

EKH:mjo

April 19, 1948

Mr. Louis A. Yost
Williams, Oregon

Dear Mr. Yost:

For your convenience in completing the final proof under your Permit No. 15741 by attaching your affidavit thereto made before a notary public, I am enclosing the proof herewith.

On receipt of the completed proof accompanied by the statutory \$1.00 certificate recording fee, your water right will be considered as in line for confirmation by issuance of a certificate.

Very truly yours,

CHAS. E. STRICKLIN
State Engineer

By
Ed K. Humphrey, Assistant

EKH:mjo

Enc.

WATER RESOURCES DEPARTMENT

R. PEARCE, WATERMASTER
DISTRICT NO. 16
ON REGISTERED ENGINEER NO. 838
ORNIA LICENSED SURVEYOR NO. 2301

STATE OF OREGON
OFFICE OF
WATER DISTRICT NO. 16
GRANTS PASS, OREGON

WATER DISTRIBUTION
HYDROGRAPHIC SURVEYS
SNOW SURVEYS

April 14th, 1948

Mr. Chas. E. Stricklin,
State Engineer,
Salem, Oregon.

RECEIVED

APR 19 1948

STATE ENGINEER
SALEM, OREGON

Dear Mr. Stricklin:

Enclosed is form for proof of appropriation under Permit No. 15741, in the name of Louis A. Yost.

Mr. Yost was not at home at the time of inspection. The irrigation system was in readiness for operation with the exception of the motor. He probably placed it in a shed for the winter. I looked around but was unable to find it, however, I have previously seen the motor and the system in operation.

Yours very truly,

R. Pearce

Watermaster District No. 16

R-21149
19796
20189 X
20205
21150

October 24, 1947

Mr. Tom R. Pearce
Watermaster, District #16
Grants Pass, Oregon

Dear Mr. Pearce:

I am enclosing herewith blanks for making final proof under permits as follows:

Permit No.	Name
R-826	R. S. Kennison
15382	Earl and Deris Boyd
15741	Louis A. Yost
15756	John R. White
16575	R. S. Kennison

You are requested to make your usual inspections at your convenience and submit the proofs to this office with the \$1.00 certificate recording fees.

Very truly yours,

CHAS. E. STRICKLIN
State Engineer

By
Ed K. Humphrey, Assistant

EKH:mjo

Enclosures 5

October 22, 1947

Mr. Louis A. Yost
Williams, Oregon

Dear Mr. Yost:

This will acknowledge receipt of Form C, being notice of complete application of water under your Permit No. 15741.

Pursuant to your report and in line with the general practice of this office, a survey will be made at a later date for the purpose of checking the acreage actually irrigated. After this survey, proof may be made by you and certificate issued covering the lands which the survey shows to have been irrigated, and any lands described in your permit that have not been irrigated will be automatically eliminated from your water right.

In the meantime, the permit which you hold will be valid evidence of your water right.

Very truly yours,

CHAS. E. STRICKLIN
State Engineer

By

Ed K. Humphrey, Assistant

EKH:ajo

November 6, 1946

Mr. Louis A. Yost
Williams, Oregon

Dear Mr. Yost:

This acknowledges receipt of your letter of October 30, with which you enclosed Form B, being notice of the completion of construction under your Permit No. 15741.

This report has been filed with other matter pertaining to your water right, and the permit is in good standing until October 1, 1947, when under its terms, all the water which it is intended to use at any time should be used to the full extent intended.

Very truly yours

CHAS. E. STRICKLIN
State Engineer

By:
Ed K. Humphrey, Assistant

KH:DW

Williams, Oregon

Oct. 30, 1946

Mr Chas. E. Stricklin
State Engineer
Salem, Oregon

20 199

RECEIVED

NOV 6 1946

STATE ENGINEER
SALEM, OREGON

Dear Sir:

In reply to your letter regarding permit no. 15741 the construction has been completed. However, due to the government holding a lease on part of the ground, we were unable to put water on that area. The lease was terminated Oct. 1, 1946 and it will require some leveling and clearing before I can apply water to that area.

Yours truly,

Louis A. Foot

May 21, 1945

Mr. Louis A. Yost
Williams, Oregon

Dear Mr. Yost:

This acknowledges receipt of Form A, being notice of the beginning of construction under your Permit No. 15741.

This report has been filed with other matter pertaining to your water right, and the permit is in good standing until October 1, 1946, when under its terms, construction should be completed.

Yours very truly,

CHAS. E. STRICKLIN
State Engineer

EKH:CI

By
Ed K. Humphrey, Assistant

20189

July 5, 1944

Mr. Louis A. Yost
Williams, Oregon

Herewith you will find Application No. 20189, Permit
No. 15741, together with blueprint.

April 10, 1944

Mr. Tom R. Pearce, Water Master
District No. 16
Grants Pass, Oregon

Dear Mr. Pearce:

This acknowledges receipt of your letter of April 5, 1944, with which you submitted an application in the name of Louis A. Yost for a permit to appropriate 0.25 second-foot of water from West Fork Williams Creek for irrigation, together with your remittance in the amount of \$9.50 for which Receipt No. 30304 is enclosed.

The application, which has been checked over, has been filed and given No. 20189. It appears to be in satisfactory form and is being placed in line for approval and issuance of a permit.

Very truly yours,

CHAS. E. STRICKLIN
State Engineer

By
Ed K. Humphrey, Assistant

mew

Enclosure

cc: Louis A. Yost
Williams, Oregon

WATER RESOURCES DEPARTMENT

TOM R. PEARCE, WATERMASTER
DISTRICT No. 16
OREGON REGISTERED ENGINEER No. 838
CALIFORNIA LICENSED SURVEYOR No. 2301

STATE OF OREGON
OFFICE OF
WATER DISTRICT NO. 16
GRANTS PASS, OREGON

WATER DISTRIBUTION
HYDROGRAPHIC SURVEYS
SNOW SURVEYS

Apr. 5th
~~March 18,~~ 1944

Mr. Chas. E. Stricklin,
State Engineer,
Salem, Oregon.

RECEIVED
APR 6 1944
STATE ENGINEER
SALEM, OREGON

Dear Mr. Stricklin:

Enclosed is application for a permit to appropriate water, in the name of Louis A. Yost,

Accompanying is my check for \$9.50 to cover filing fees.

Yours very truly,

Tom R. Pearce

Watermaster District No. 16