

SURFACE WATER REGISTRATION CHECKLIST

(received after July 18, 1990)

CHECK BASIN MAP Dec NAME Santa # 17 UNADJUDICATED AREA ? YES
Coast
RECEIPT # 95431 S W R NUMBER 2A
CHECK ENCLOSURES Dec PRELIMINARY DATA BASE ENTRY Dec
ACKNOWLEDGEMENT LETTER Dec ENTER ON STREAM INDEX _____
CHECK QUADRANGLE MAP _____ CHECK GLO PLATS _____
WATERMASTER CHECKLIST _____ PUBLIC NOTICE PUBLICATION Dec

FORM REVIEW

_____ blanks filled in
_____ signed
_____ date received stamped

MAP REVIEW

Dec ✓ source and trib ~~_____~~
✓ diversion point location
✓ conveyances (pipes, ditch, etc.)
✓ place of use
#5 ✓ scale
✓ township, range, section
#8 ✓ north arrow
_____ CWRE stamp
#10 ✓ disclaimer
_____ date survey was performed ? TBA ?
#12 ✓ P.O.B. of survey
_____ dimensions and capacity of diversion system
#14 ✓ "beneficial use" type title
#15 ✓ "permanent-quality" paper
1/10 to ACOR

WATER RIGHT RECORD CHECK _____ FIELD INSPECTION _____
FINAL FILE REVIEW _____ FINAL DATA BASE ENTRY _____
ENTER ON PLAT CARDS _____

November 8, 1993

WATER
RESOURCES
DEPARTMENT

KEITH R JEHNKE
PO BOX 118
COOS BAY OR 97420

RE: SWR-214

Dear MR JEHNKE,

This will acknowledge the receipt of map to support the pre-1909 vested water right claim in the name of BENJAMIN THOMAS CARTER you returned with corrections and completions. I have added the map to the file. Thank you for your attention to this matter. If you have any questions, please give me a call.

Sincerely,



Don Knauer
Adjudication Specialist

J:\WS\C\2\SWR-0214.002



3850 Portland Rd NE
Salem, OR 97310
(503) 378-3739
FAX (503) 378-8130

August 11, 1993

KEITH R. JEHNKE
PO BOX 118
COOS BAY OR 97420

RE: File# SWR-214

DEAR KEITH R. JEHNKE,

The Water Resources Department (WRD) received a little over 500 surface water registration statements in December, 1992. All of the files have been set up and receipts for the fees have been sent. The next step is to insure the maps received in support of the claims are acceptable based on Oregon Revised Statutes (ORS) and Oregon Administrative Rules (OAR).

I am returning the map you prepared for Benjamin Thomas Carter. You will find the item which requires completion or correction shown below. I have the description followed by the ORS or OAR site and paraphrased statute or rule.

✓ scale	OAR 690-14-170-1 "The map scale shall be 1" = 1320', 1" = 400', or the scale of the county assessor map..."
✓ CWRE requirement	ORS 539.240 (2) (d) "A map from a survey prepared by a water right examiner..." Your stamp must legible.
✓ diversion point size	OAR 690-28-025-(4)-(c) "The dimensions and capacity of any existing diversion systems."
✓ paper	OAR 690-14-170-1 "...in ink on permanent-quality linen or 0.003-inch mylar..."

On your map you show under DATE SURVEYED "TBA", I wonder what that means. You have shown a lawn and garden area around the house. If irrigation is included in this claimed use, you must show the acreage to the nearest 1/10th acre.



3850 Portland Rd NE
Salem, OR 97310
(503) 378-3739
FAX (503) 378-8130

I am enclosing a copy of the checklist and claim to beneficial use report information used by the adjudication section. You may find it useful in preparing the required map and information. Many Certified Water Right Examiners have seen these and are using them.

You must return the map before the claim can be processed. If you cannot have the map to the WRD within 60 days, please inform me as to when it can be expected. Please mark all correspondence with the file number.

As always, if you have any questions, please give me a call.

Sincerely,

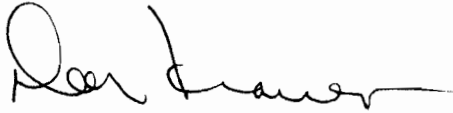

Don Knauer
Adjudication Specialist

Enclosures

J:\WP51\SWR\CLAIMANT\SWR-0214.00M



3850 Portland Rd NE
Salem, OR 97310
(503) 378-3739
FAX (503) 378-8130

February 3, 1993

BENJAMIN THOMAS CARTER
HC 52 BOX 571-H
COOS BAY OR 97420

Dear MR CARTER,

This will acknowledge that your Surface Water Registration Statement in the name of BENJAMIN THOMAS CARTER has been received by our office. The fees in the amount of \$200.00 have been received and our receipt #95431 is enclosed. Your registration statement has been numbered SWR-214.

Our office will review your form and map in the near future. If necessary we will schedule a meeting with you that will include a site inspection. If there are problems with your form we are usually able to take care of them during our visit. We will be able to answer any questions you might have about the adjudication process at that time.

Please feel free to contact this office if you have any questions.

Sincerely,

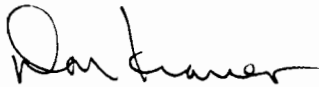

Don Knauer
Adjudication Specialist

Enclosure

C:\WP51\SWR\CLAIMANT\SWR-0214.001



3850 Portland Rd NE
Salem, OR 97310
(503) 378-3739
FAX (503) 378-8130

**STATE OF OREGON
WATER RESOURCES DEPARTMENT**

RECEIPT # **95431**

3850 PORTLAND ROAD NE
SALEM, OR 97310
378-8455/378-8130 (FAX)

RECEIVED FROM: Karen Grace Galtier
BY: Galtier

APPLICATION	
PERMIT	
TRANSFER	

CASH: CHECK: # 12-12 OTHER: (IDENTIFY)

TOTAL REC'D \$ 700.00

01-00-0 WRD MISC CASH ACCT

842.010	ADJUDICATIONS	\$ <u>700.00</u>
831.087	PUBLICATIONS/MAPS	\$
830.650	PARKING FEES Name/month	\$
	OTHER: (IDENTIFY)	\$

REDUCTION OF EXPENSE

CASH ACCT.	\$
COST CENTER AND OBJECT CLASS	VOUCHER #

03-00-0 WRD OPERATING ACCT

MISCELLANEOUS:

840.001	COPY FEES	\$
850.200	RESEARCH FEES	\$
880.109	MISC REVENUE: (IDENTIFY)	\$
520.000	OTHER (P-6): (IDENTIFY)	\$

WATER RIGHTS:

842.001	SURFACE WATER	EXAM FEE	842.002	RECORD FEE
842.003	GROUND WATER	\$	842.004	\$
842.005	TRANSFER	\$	842.006	\$

WELL CONSTRUCTION

842.022	WELL DRILL CONSTRUCTOR	EXAM FEE	842.023	LICENSE FEE
842.016	WELL DRILL OPERATOR	\$	842.019	\$
	LANDOWNER'S PERMIT	\$	842.024	\$

06-00-0 WELL CONST START FEE

842.013	WELL CONST START FEE	\$	CARD #
	MONITORING WELLS	\$	CARD #

45-00-0 LOTTERY PROCEEDS

864.000	LOTTERY PROCEEDS	\$
---------	------------------	----

07-00-0 HYDRO ACTIVITY

842.011	POWER LICENSE FEE(FW/WRD)	LIC NUMBER	\$
842.115	HYDRO LICENSE FEE(FW/WRD)		\$
	HYDRO APPLICATION		\$

RECEIPT # **95431**

DATED: 12/24/92

BY: C. Engel



TELEPHONE (503) 267-2872
FAX (503) 267-0588

705 SO. 4TH, P.O. BOX 118
COOS BAY, OREGON 97420

OAR 690-28-025-(4)-(c)

Point of Diversion SWR-214

The Point of Diversion is on Morin Creek and is a 40" wide by 24" high by 8" thick concrete dam. The outlet is a plastic two (2) inch pipe reduced to one and one-half (1 1/2") inch ABS black plastic pipe. One hundred-fifty plus or minus (150 ±') feet of ABS black plastic pipe connect the P.O.D. to a 5' x 5' x 7' storage tank. Two hundred-forty plus or minus (240 ±) feet of 3/4" ABS black plastic pipe connect the storage tank to the place of use. Sixteen (16) PSI was gauged at the place of use.

OAR 690-14-170-1 MAP SCALE

The map scale is in accordance with Oregon Administrative Rules, as seen on Coos County Assesors Map 24 11 33D 9-61. 1" = 200'

RECEIVED

NOV - 5 1993

WATER RESOURCES DEPT.
SALEM, OREGON



TELEPHONE (503) 267-2872
FAX (503) 267-0588

705 SO. 4TH, P.O. BOX 118
COOS BAY, OREGON 97420

RECEIVED

NOV - 5 1993

**WATER RESOURCES DEPT.
SALEM, OREGON**

MEMORANDUM

TO: Don Knauer

DATE: 11/4/93

FROM: Dennis Goude

RE: SWR-214

Don:

Attached is a corrected map with attachment
for Ben Carter SWR-214

Dennis Goude

PR 1909 VESTED WATER RIGHTS APPLICATION MAP
 LOCATED IN SE1/4 OF SE1/4, SECTION 33, T.24S., R.11W., W.M
 COOS COUNTY, OREGON

SCALE 1"=200'

DATE SURVEYED: TBA
 FOR: BEN CARTER

EXAMINERS DISCLAIMER STATEMENT

THE PREPARATION OF THIS MAP WAS FOR THE PURPOSE OF IDENTIFYING THE LOCATION OF THE WATER RIGHT ONLY AND HAS NO INTENT TO PROVIDE DIMENSIONS OR LOCATION OF PROPERTY OWNERSHIP LINES.

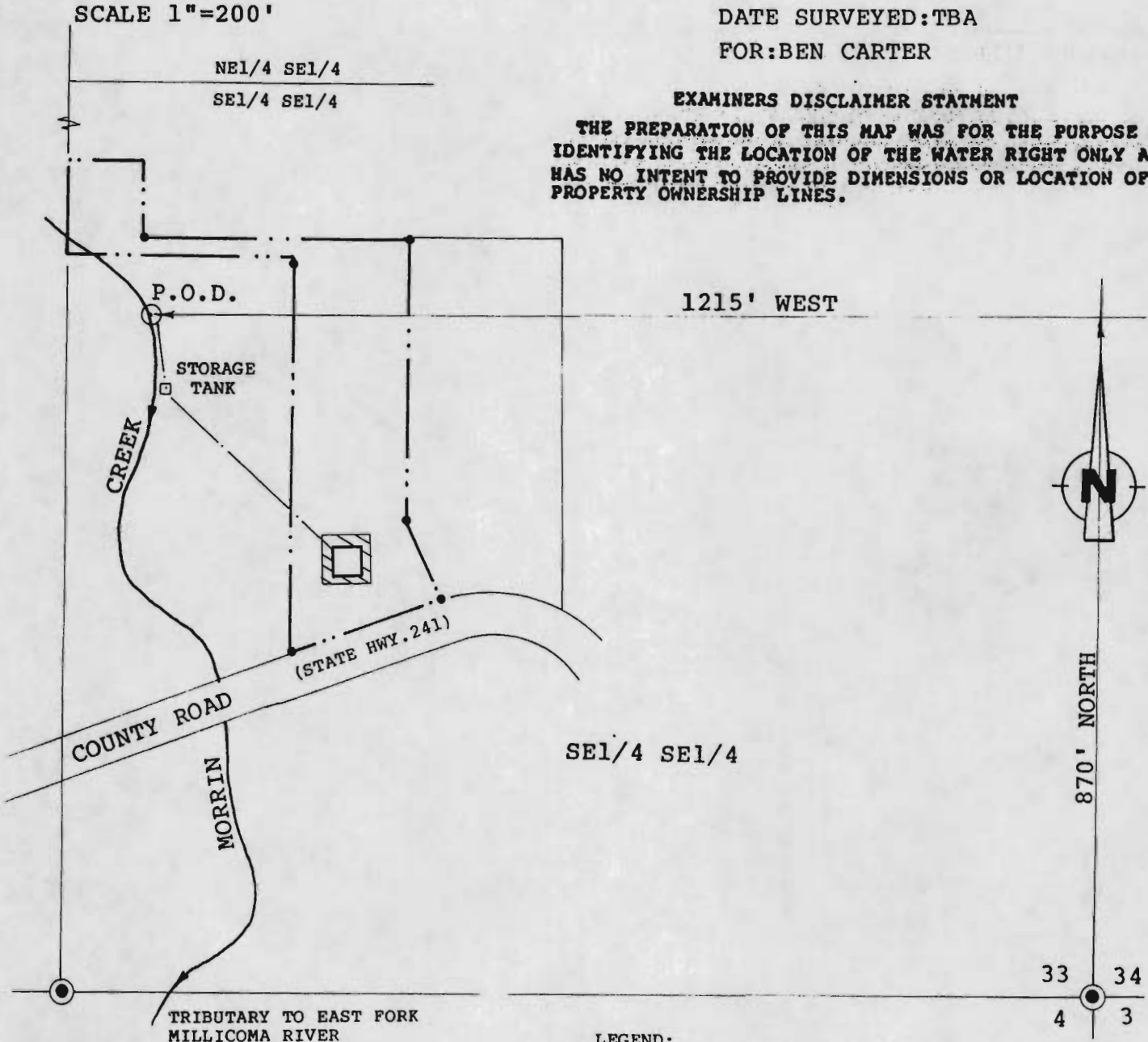

LEGEND:

- CORNER OF RECORD PER CS5A66
- EXISTING ORIGINAL HOMESTEAD
- ▨ LAWN AND GARDEN AREA

NOTE: FOREGOING TO APPLICATION NO. 65197, PERMIT NO. 47948



Copy for Vested
Water Rights app. for Benjamin I. Carter

STATE OF Oregon }
County of Coos } ss.

Application No. 65197
Permit No. 843 4844

I, Jesse J. Ott, being first duly sworn, depose and

say that I can remember that the George Stemmerman house (later the George Morin house) was built prior to 1907. That was about the time George Stemmerman died, and he had lived there several years prior to that.

RECEIVED

DEC 24 1992

WATER RESOURCES DEP
SALEM, OREGON

1520 843 4844 90

State of Oregon }
County of Coos } ss
MAY 10 11 31 AM '84

I hereby certify that the within instrument was filed for record in the Coos County Deed Records.

WITNESS my hand and seal of County affixed:

MARY ANN WILSON
Coos County Clerk

By *[Signature]* deputy

Return to *Richard L. Bramblett*
HC 52 Box 513
C.B.

Fee: 5-

RECEIVED
JUN 15 1983
WATER RESOURCES DEPT.
SALEM, OREGON

Jesse J. Ott

Subscribed and sworn to before me this 28 day of MAY, 1983

[Signature]

Notary Public for Oregon
My commission expires 9-6-83

Copy for Vested Water Rights App for Ben Carter

DEC 24 1992

STATE OF Oregon }
County of Coos } ss.

~~84 3 4645~~ WATER RESOURCES DEPT.
SALEM, OREGON

I, Mrs. Eugene Terry, being first duly sworn, depose and

say that I can remember the George Stemmerman house back in 1902, the year my grandmother died. I remember that this house got their water from Morin Creek.

~~2076~~ 84 3 4645

MAY 10 11 31 AM '84
State of Oregon }
County of Coos } ss

I hereby certify that the within instrument was filed for record in the Coos County Deed Records.

WITNESS my hand and seal of County affixed:

MARY ANN WILSON
Coos County Clerk

By *[Signature]* deputy
Return to *Richard L. Bramble*

HC 52 B 00 513
CB

Fee: *5-*

RECEIVED

JUN 15 1983

WATER RESOURCES DEPT.
SALEM, OREGON

Application No. *65797*
Permit No. _____

Janie Terry

Subscribed and sworn to before me this *21st* day of *MAY*, 19 *83*



[Signature]
Notary Public for Oregon
My commission expires *4/14/86*

*Copy for Vested Water
Its app. for Ben Carter*

It is understood and agreed between the parties hereto that the spring located in the northwest corner of the above described property serves the residence upon the above described property as well as Seller's residence, which is located southerly from the above described property and immediately across on the south side of the Oregon State Highway Right-of-way. A pipe line extends from said spring southerly to serve the dwelling house on the above described property as well as Seller's property hereinbefore described. It is agreed and understood that the parties will mutually maintain said water system for the benefit of both dwellings and will equally share the cost of maintenance thereof. Purchasers shall have the right, if they shall elect and at their own expense, to bury said pipe line below the surface of the ground if Purchasers' use shall require that said pipe line be buried. If at any time in the future, Seller or her heirs, administrators, executors or assigns, shall desire to install a new pipe line across the property which is the subject of this contract, in order to provide domestic water for the residence occupied by Seller at the time of execution of this agreement, Seller shall have the right to do so. The need for such water line shall be in the sole discretion of Seller, her heirs, administrators, executors or assigns, and shall be installed in such a manner as to cause the least damage and inconvenience to the property which is the subject of this agreement. Such installation shall be at the sole expense of Seller. The deed to be delivered by Seller to Purchasers shall contain a specific reservation of an easement for this purpose.

RECEIVED
DEC 24 1992

WATER RESOURCES DEPT.
SALEM, OREGON

McNUTT, GANT, ORMSBEE & GARDNER
ATTORNEYS AT LAW
455 SOUTH 4TH STREET

RECORDED OCT 17 1990 AT 11:18
MARY ANN WILSON, COUNTY CLERK

1944

2131