

ASSIGNED

Name FILE#: R 85158
 By SETH R WEINTRAUB
WEINTRAUB, SHARON A
 Address 6785 STERLING CREEK RD
JACKSONVILLE, OR 97530

Application No. R 85158 **ALT POND**
 Permit No. R-13445
 Certificate No. 95338

FEES PAID		
Date	Amount	Receipt No.
EXAM 4/25/02	54.85	52268
2/3/16	175.00	118816
2/3/16	85.00	118819
	Cert. Fee	
FEES REFUNDED		
Date	Amount	Check No.

Stream Index, Page No. _____

ALSO SEE S-85159

Date filed _____
 Priority _____
 Action suspended until CO7

ASSIGNMENTS				
Date	To Whom	Address	Volume	Page
2-3-16	Davis C. and Laura J. Andreas	P.O. Box 1213 Santa Ynez, California 93460		

Return to applicant _____
 Date of approval _____

CONSTRUCTION

Date for beginning 10-18-03
 Date for completion _____
 Extended to _____
 Date for application of water 10-1-07
 Extended to _____

REMARKS

PROSECUTION OF WORK

Form "A" filed _____
 Form "B" filed _____
 Form "C" filed _____

FINAL PROOF

Blank mailed _____
 Proof received COBW 2/3/2016
 Date Certificate issued 1-15-21

R-13445

PHONE CALL

DDS -

FOR HOURS - SHARON DATE 3/04 TIME 1:48 ^{A.M.} _{P.M.}

M SETH WEINTRAUB DR

OF Jackson Co. WEINTRAUB

PHONE/MOBILE 541-899-7659 FAX _____

MESSAGE DEUTIST

W.R. Quabtown Asset

the Account. W.R. =

541-479-6356

SIGNED GRANTS PASS 1154

85158 & 9

TELEPHONED

RETURNED YOUR CALL

PLEASE CALL

WILL CALL AGAIN

CAME TO SEE YOU

WANTS TO SEE YOU

MESSAGE 2008

FOR _____

DATE Wed MAR 5 TIME _____ ^{A.M.} _{P.M.}

M SETH (DR.)

OF GRANTS PASS

PHONE/MOBILE 541 479 6356 FAX _____

TELEPHONED	<input checked="" type="checkbox"/>	PLEASE CALL	<input checked="" type="checkbox"/>
CAME TO SEE YOU	<input type="checkbox"/>	WILL CALL AGAIN	<input type="checkbox"/>
WANTS TO SEE YOU	<input type="checkbox"/>	RUSH 1125	<input type="checkbox"/>
RETURNED YOUR CALL	<input type="checkbox"/>	SPECIAL ATTENTION	<input type="checkbox"/>

MESSAGE

②

585159

53916

SIGNED 541 479 7208  SC5805

SENDER: COMPLETE THIS SECTION

- Complete items 1, 2, and 3.
- Print your name and address on the reverse so that we can return the card to you.
- Attach this card to the back of the mailpiece, or on the front if space permits.

1. Article Addressed to:

JAMES DONNER S-85258
 500 WHITING LANE
 GLENDALE, OR 97442



9590 9402 2005 6123 9162 01

2. Article Number (Transfer from service label)

7016 0340 0000 0164 0682

PS Form 3811, July 2015 PSN 7530-02-000-9053 WK sp JKS

COMPLETE THIS SECTION ON DELIVERY

A. Signature

X

 Agent Addressee

B. Received by (Printed Name)

Suzan Donner

C. Date of Delivery

 D. Is delivery address different from item 1? Yes
 If YES, enter delivery address below: No
RECEIVED

MAR 29 2017

OWRD

3. Service Type

- | | |
|--|---|
| <input type="checkbox"/> Adult Signature | <input type="checkbox"/> Priority Mail Express® |
| <input type="checkbox"/> Adult Signature Restricted Delivery | <input type="checkbox"/> Registered Mail™ |
| <input type="checkbox"/> Certified Mail® | <input type="checkbox"/> Registered Mail Restricted Delivery |
| <input type="checkbox"/> Certified Mail Restricted Delivery | <input type="checkbox"/> Return Receipt for Merchandise |
| <input type="checkbox"/> Collect on Delivery | <input type="checkbox"/> Signature Confirmation™ |
| <input type="checkbox"/> Collect on Delivery Restricted Delivery | <input type="checkbox"/> Signature Confirmation Restricted Delivery |
| <input type="checkbox"/> Insured Mail | |
| <input type="checkbox"/> Insured Mail Restricted Delivery (over \$500) | |

Domestic Return Receipt

USPS TRACKING #



First-Class Mail
Postage & Fees Paid
USPS
Permit No. G-10

9590 9402 2005 6123 9162 01

United States
Postal Service

• Sender: Please print your name, address, and ZIP+4® in this box•

Oregon Water Resources Department
725 Summer St NE, STE A
Salem, OR 97301



Oregon

Kate Brown, Governor

Water Resources Department

725 Summer St NE, Suite A

Salem, OR 97301

(503) 986-0900

Fax (503) 986-0904

Refile please
Thank you!
R-85158 ? S-85159

DATE MAILED:

January 15, 2021

NOTICE OF CERTIFICATE ISSUANCE

The attached certificate confirms the water right established under the terms of a permit issued by this Department. The water right is now appurtenant to the specific place where the use was established as described by the certificate. The water right is limited to a specific amount of water, but not more than can be beneficially used for the purposes stated within the certificate.

The certificate is a final order in other than a contested case. This order is subject to judicial review under ORS 183.484 and ORS 536.075. Any petition for judicial review must be filed within the 60-day time period specified by ORS 183.484(2). Pursuant to ORS 183.484, ORS 536.075 and OAR 137-004-0080, you may petition for judicial review and petition the Director for reconsideration of this order. A petition for reconsideration may be granted or denied by the Director, and if no action is taken within 60 days following the date the petition was filed, the petition shall be deemed denied. In addition, under ORS 537.260 any person with an application, permit or water right certificate subsequent in priority may jointly or severally contest the issuance of the certificate within three months after issuance of the certificate.

Oregon law does not allow the Director to reissue a certificate because of a change in the ownership of the appurtenant place of use. The water must be controlled and not wasted. To change the location of the point of diversion, the character of use, or the location of use requires the advance approval of the Water Resources Director.

If any portion of this water right is not used for five or more consecutive years that portion of the right may be subject to forfeiture according to ORS 540.610. Land enrolled in a Federal Reserve Program is not subject to forfeiture during the period of enrollment. Other exceptions to forfeiture are explained in ORS 540.610.

If you have any questions please contact Gerry Clark at 503-986-0811.

STATE OF OREGON
 COUNTY OF JACKSON
 CERTIFICATE OF WATER RIGHT

THIS CERTIFICATE ISSUED TO

DAVID C ANDREAS
 LAURA J ANDREAS
 PO BOX 1213
 SANTA YNEZ CA 93460

confirms the right to the use of water perfected under the terms of Permit S-53916. The amount of water used to which this right is entitled is limited to the amount used beneficially, and shall not exceed the amount specified, or its equivalent in the case of rotation, measured at the point of diversion from the source. The specific limits and conditions of the use are listed below.

APPLICATION FILE NUMBER: S-85159

SOURCE OF WATER: A RESERVOIR, CONSTRUCTED UNDER APPLICATION R-85158, PERMIT R-13445, A TRIBUTARY OF GRUB GULCH

PURPOSE or USE: IRRIGATION OF 1.0 ACRE

MAXIMUM RATE: 4.5 ACRE-FEET

PERIOD OF USE: MARCH 1 THROUGH OCTOBER 31

DATE OF PRIORITY: APRIL 25, 2002

The point of diversion and dam are located as follows:

Twp	Rng	Mer	Sec	Q-Q	Measured Distances
39 S	2 W	WM	4	NE NW	POINT OF DIVERSION
39 S	2 W	WM	4	NE NW	DAM - 400 FEET NORTH AND 120 FEET WEST FROM CN1/16 CORNER, SECTION 4

The amount of water used for irrigation under this right, together with the amount secured under any other right existing for the same lands, is limited to a diversion of ONE-EIGHTIETH of one cubic foot per second (or its equivalent) and 4.5 acre-feet for each acre irrigated during the irrigation season of each year.

A description of the place of use is as follows:

Twp	Rng	Mer	Sec	Q-Q	Acres
39 S	2 W	WM	4	NE NW	1.0

NOTICE OF RIGHT TO PETITION FOR RECONSIDERATION OR JUDICIAL REVIEW

This is an order in other than a contested case. This order is subject to judicial review under ORS 183.484 and ORS 536.075. Any petition for judicial review must be filed within the 60-day time period specified by ORS 183.484(2). Pursuant to ORS 183.484, ORS 536.075 and OAR 137-004-0080, you may petition for judicial review and petition the Director for reconsideration of this order. A petition for reconsideration may be granted or denied by the Director, and if no action is taken within 60 days following the date the petition was filed, the petition shall be deemed denied. In addition, under ORS 537.260 any person with an application, permit or water right certificate subsequent in priority may jointly or severally contest the issuance of the certificate within three months after issuance of the certificate.

Measurement, recording and reporting conditions:

- A. The Director may require the water user to install a meter or other suitable measuring device as approved by the Director. If the Director notifies the water user to install a meter or other measuring device, the water user shall install such device within the period stated in the notice. Such installation period shall not be less than 90 days unless special circumstances warrant a shorter installation period. Once installed, the water user shall maintain the meter or measuring device in good working order and shall allow the watermaster access to the meter or measuring device. The Director may provide an opportunity for the water user to submit alternative measuring procedures for review and approval.
- B. The Director may require the water user to keep and maintain a record of the amount (volume) of water used and may require the water user to report water use on a periodic schedule as established by the Director. In addition, the Director may require the water user to report general water use information, the periods of water use and the place and nature of use of water under the right. The Director may provide an opportunity for the water user to submit alternative reporting procedures for review and approval.

The water user shall maintain and operate an intake screen with ½ inch mesh or smaller as required by the Oregon Department of Fish and Wildlife to prevent juvenile Western pond turtles from entering the diversion.

Failure to comply with any of the provisions of this right may result in action including, but not limited to, restrictions on the use, civil penalties, or cancellation of the right.

This right is for the beneficial use of water without waste. The water user is advised that new regulations may require the use of best practical technologies or conservation practices to achieve this end.

By law, the land use associated with this water use must be in compliance with statewide land-use goals and any local acknowledged land-use plan.

The use of water allowed herein may be made only at times when sufficient water is available to satisfy all prior rights, including prior rights for maintaining instream flows.

The right to the use of the water for the above purpose is restricted to beneficial use on the place of use described.

Issued JAN 15 2021

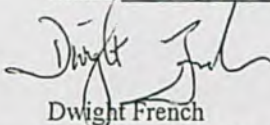

Dwight French
Water Right Services Division Administrator, for
Thomas M. Byler, Director
Oregon Water Resources Department

RECEIVED

JAN 20 2016

OWRD

CLAIM OF BENEFICIAL USE

APPLICATION R-85158

PERMIT R-13445

APPLICATION S-85159

PERMIT S-53916

NE/NW, SECTION 4, T 39 S, R 2 W, WM.

JACKSON COUNTY, OREGON

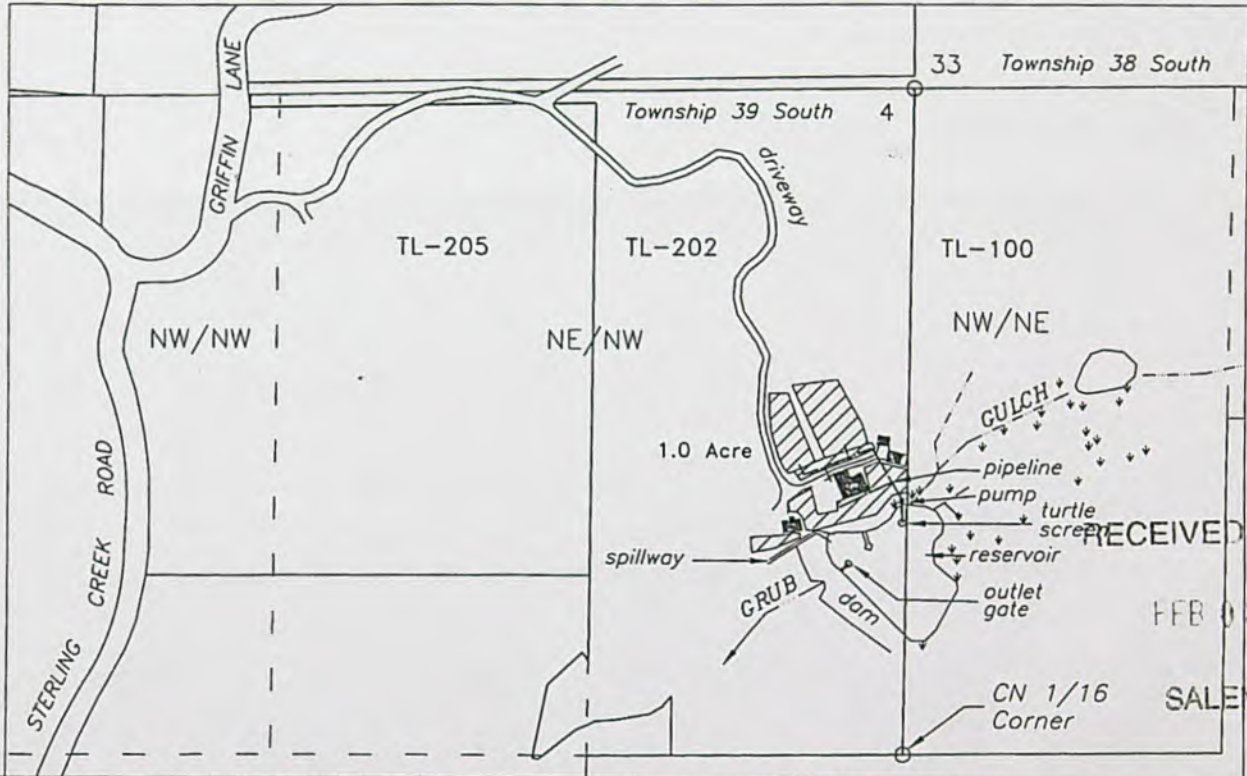

RECEIVED BY OWRD

FEB 03 2016

SALEM, OR

Point of Diversion from reservoir - NE/NW, Section 4, T39S, R2W, W.M.
 Dam Outlet Gate - NE/NW, Section 4, 400 feet N. & 120 ft. W. from the CN 1/16 Corner Section 4, T39S, R2W, W.M.

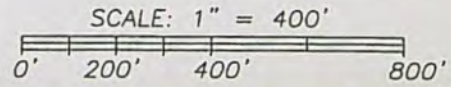

Irrigation - 1.0 Acres

Reservoir - 5.5 Acre-Feet, for Irrigation and Aquatic Life

Wet areas

Buildings

PREPARED FOR:

David and Laura Andreas
 P.O. Box 1213
 Santa Ynez, CA 93460



Prepared by:

FARBER & SONS, INC.
 dba FARBER SURVEYING
 (541) 664-5599

PO BOX 5286
 431 OAK STREET
 CENTRAL POINT, OREGON 97502

DATE: DECEMBER 9, 2015 ned

This map oriented to base map - Recorded survey CS-20670.
 Base map overlaid on to County GIS Tax Lots, 2005 FSA, current Oregon Map aerial photos and 7/4/2014 Google map for assumed best fit.

This map is not intended to provide legal dimensions or locations of property ownership lines

Job No. 2218-14

STATE OF OREGON
COUNTY OF JACKSON
CERTIFICATE OF WATER RIGHT

THIS CERTIFICATE ISSUED TO

DAVID C ANDREAS
LAURA J ANDREAS
PO BOX 1213
SANTA YNEZ CA 93460

confirms the right to store water perfected under the terms of Permit R-13445. The amount of water used to which this right is entitled is limited to the amount used beneficially, and shall not exceed the amount specified, or its equivalent in the case of rotation, measured at the point of diversion from the source. The specific limits and conditions of the use are listed below.

APPLICATION FILE NUMBER: R-85158

SOURCE OF WATER: GRUB GULCH, RUNOFF, AND A SPRING, TRIBUTARIES OF STERLING CREEK

STORAGE FACILITY: UNNAMED POND

PURPOSE OR USE OF THE STORED WATER: AQUATIC LIFE AND STORAGE FOR IRRIGATION UNDER APPLICATION S-85159

MAXIMUM STORAGE VOLUME: 5.5 ACRE-FEET EACH YEAR

WATER MAY BE APPROPRIATED FOR STORAGE DURING THE PERIOD: FEBRUARY 1 THROUGH FEBRUARY 28 OF EACH YEAR

DATE OF PRIORITY: APRIL 25, 2002

The dam is located as follows:

Twp	Rng	Mer	Sec	Q-Q	Measured Distances
39 S	2 W	WM	4	NE NW	400 FEET NORTH AND 120 FEET WEST FROM CN1/16 CORNER, SECTION 4

The area submerged by this reservoir is as follows:

Twp	Rng	Mer	Sec	Q-Q
39 S	2 W	WM	4	NW NE
39 S	2 W	WM	4	NE NW

NOTICE OF RIGHT TO PETITION FOR RECONSIDERATION OR JUDICIAL REVIEW

This is an order in other than a contested case. This order is subject to judicial review under ORS 183.484 and ORS 536.075. Any petition for judicial review must be filed within the 60-day time period specified by ORS 183.484(2). Pursuant to ORS 183.484, ORS 536.075 and OAR 137-004-0080, you may petition for judicial review and petition the Director for reconsideration of this order. A petition for reconsideration may be granted or denied by the Director, and if no action is taken within 60 days following the date the petition was filed, the petition shall be deemed denied. In addition, under ORS 537.260 any person with an application, permit or water right certificate subsequent in priority may jointly or severally contest the issuance of the certificate within three months after issuance of the certificate.

Measurement, recording and reporting conditions:

- A. The Director may require the water user to install a meter or other suitable measuring device as approved by the Director. If the Director notifies the water user to install a meter or other measuring device, the water user shall install such device within the period stated in the notice. Such installation period shall not be less than 90 days unless special circumstances warrant a shorter installation period. Once installed, the water user shall maintain the meter or measuring device in good working order and shall allow the watermaster access to the meter or measuring device. The Director may provide an opportunity for the water user to submit alternative measuring procedures for review and approval.
- B. The Director may require the water user to keep and maintain a record of the amount (volume) of water used and may require the water user to report water use on a periodic schedule as established by the Director. In addition, the Director may require the water user to report general water use information, the periods of water use and the place and nature of use of water under the right. The Director may provide an opportunity for the water user to submit alternative reporting procedures for review and approval.

The storage of water allowed herein is subject to the installation and maintenance of an outlet pipe, or the provision of other means to evacuate water when determined necessary by the Water Resources Director to satisfy prior downstream rights.

The water user shall pass all live flow outside the storage season described above.

This right does not provide for the appropriation of water for any out of reservoir uses, the maintenance of the water level or maintaining a suitable freshwater condition. If any water is used for out of reservoir uses, or any live flow is appropriated to maintain either the water level or a suitable freshwater condition, a secondary water right is required.

Failure to comply with any of the provisions of this right may result in action including, but not limited to, restrictions on the use, civil penalties, or cancellation of the right.

This right is for the beneficial use of water without waste. The water user is advised that new regulations may require the use of best practical technologies or conservation practices to achieve this end.

By law, the land use associated with this water use must be in compliance with statewide land-use goals and any local acknowledged land-use plan.

The use of water allowed herein may be made only at times when sufficient water is available to satisfy all prior rights, including prior rights for maintaining instream flows.

This right does not authorize the water user to pursue this right in such a way as to interfere with or affect adjacent property not under the ownership of the water user.

The right to store water for the above purpose is restricted to beneficial use at the place of use described.

Issued JAN 15 2021

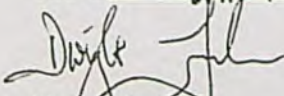

Dwight French
Water Right Services Division Administrator, for
Thomas M. Byler, Director
Oregon Water Resources Department

RECEIVED

JAN 20 2016

OWHD

CLAIM OF BENEFICIAL USE

APPLICATION R-85158

PERMIT R-13445

APPLICATION S-85159

PERMIT S-53916

NE/NW, SECTION 4, T 39 S, R 2 W, WM.

JACKSON COUNTY, OREGON

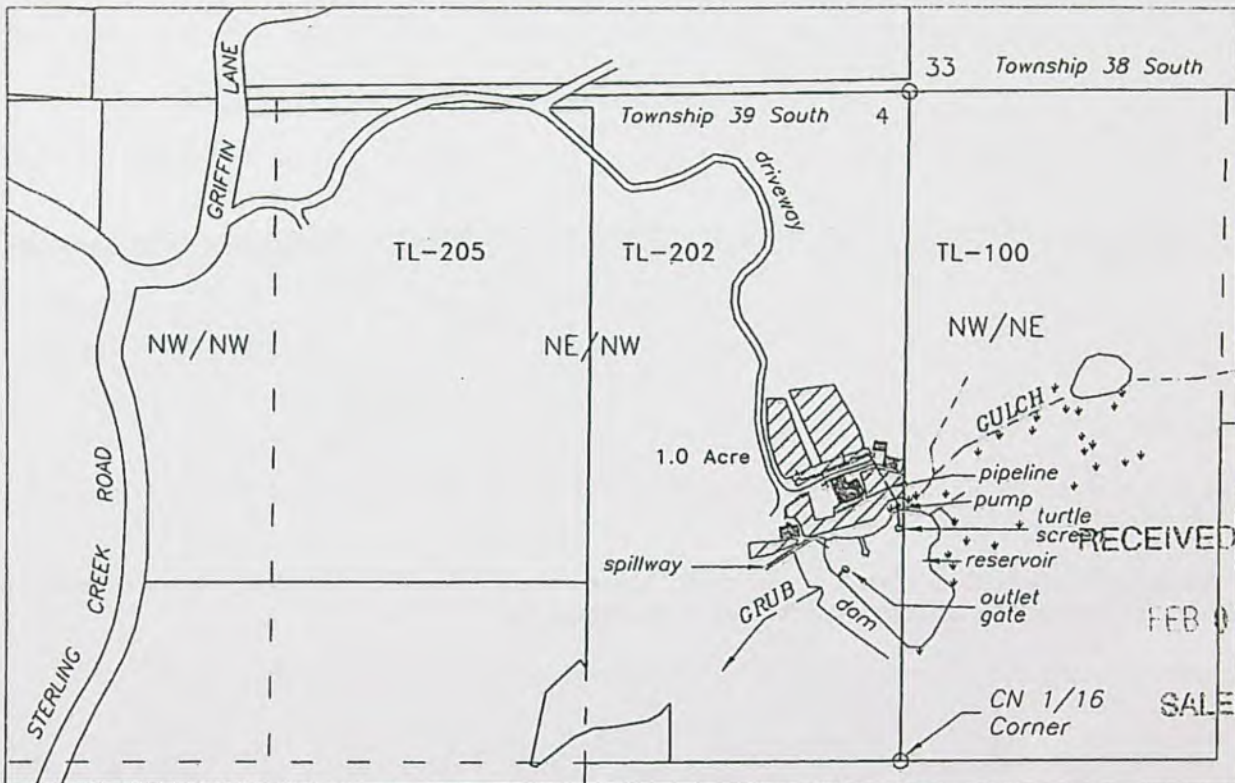

RECEIVED BY OWRI

FEB 03 2016

SALEM, OR

Point of Diversion from reservoir - NE/NW, Section 4, T39S, R2W, W.M.
 Dam Outlet Gate - NE/NW, Section 4, 400 feet N. &
 120 ft. W. from the CN 1/16 Corner Section 4, T39S, R2W, W.M.

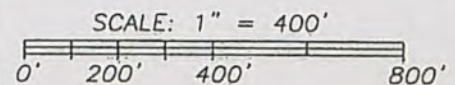

Irrigation - 1.0 Acres

Reservoir - 5.5 Acre-Feet, for Irrigation and Aquatic Life

- Wet areas
- Buildings

PREPARED FOR:

David and Laura Andreas
 P.O. Box 1213
 Santa Ynez, CA 93460



Prepared by:

FARBER & SONS, INC.
 dba FARBER SURVEYING
 (541) 664-5599

PO BOX 5286
 431 OAK STREET
 CENTRAL POINT, OREGON 97502

DATE: DECEMBER 9, 2015 ned

This map oriented to base map - Recorded survey CS-20670.
 Base map overlaid on to County GIS Tax Lots, 2005 FSA, current
 Oregon Map aerial photos and 7/4/2014 Google map for assumed best fit.

This map is not intended to provide legal
 dimensions or locations of property ownership
 lines

Job No. 2218-14

Oregon

Water Resources Department
Water Right Services Division
725 Summer St NE Ste A
Salem, OR 97301-1266

ADDRESS SERVICE REQUESTED

MEDFORD OR 975

21 JAN 2021

Presort
First Class Mail
Combination



FARBER SURVEYING
HERBERT ANDREW FARBER
431 OAK ST
CENTRAL POINT, OR 97502

RECEIVED

JAN 25 2021

OWRD

NIXIE 971 FE 1260 0001/24/21

RETURN TO SENDER
NOT DELIVERABLE AS ADDRESSED
UNABLE TO FORWARD

BC: 97301126673 *2329-00681-21-36

UTF
LLB-ASB 97301-1266
97502



Mailing List for Final Certificate

Application: R-85158

Permit: R-13445

Certificate: 95338

Permit/Certificate Holder:

DAVID C ANDREAS
LAURA J ANDREAS
PO BOX 1213
SANTA YNEZ CA 93460

Copies Mailed	
by: <u>CH</u>	(STAFF)
on: <u>1.12.21</u>	(DATE)

Is the Permit Holder(s) of record currently identified as a landowner of any tax lots involved as confirmed by the County records? **YES and NO**

Copies of Final Certificate to be sent to:

1. ~~Watermaster District #:~~ 13
2. ~~Water Availability~~
3. Vault
4. File

Other persons to receive copies: (include map):

5. Herbert Farber, CWRE
6. **Current Landowner – Map tax lot: 392W04100**
Dana Kristal
Casey Slezak
6789 Sterling Creek Rd
Jacksonville OR 97530

STATE OF OREGON
COUNTY OF JACKSON
CERTIFICATE OF WATER RIGHT

THIS CERTIFICATE ISSUED TO

DAVID C ANDREAS
LAURA J ANDREAS
PO BOX 1213
SANTA YNEZ CA 93460

confirms the right to store water perfected under the terms of Permit R-13445. The amount of water used to which this right is entitled is limited to the amount used beneficially, and shall not exceed the amount specified, or its equivalent in the case of rotation, measured at the point of diversion from the source. The specific limits and conditions of the use are listed below.

APPLICATION FILE NUMBER: R-85158

SOURCE OF WATER: GRUB GULCH, RUNOFF, AND A SPRING, TRIBUTARIES OF STERLING CREEK

STORAGE FACILITY: UNNAMED POND

PURPOSE OR USE OF THE STORED WATER: AQUATIC LIFE AND STORAGE FOR IRRIGATION UNDER APPLICATION S-85159

MAXIMUM STORAGE VOLUME: 5.5 ACRE-FEET EACH YEAR

WATER MAY BE APPROPRIATED FOR STORAGE DURING THE PERIOD: FEBRUARY 1 THROUGH FEBRUARY 28 OF EACH YEAR

DATE OF PRIORITY: APRIL 25, 2002

The dam is located as follows:

Twp	Rng	Mer	Sec	Q-Q	Measured Distances
39 S	2 W	WM	4	NE NW	400 FEET NORTH AND 120 FEET WEST FROM CN1/16 CORNER, SECTION 4

The area submerged by this reservoir is as follows:

Twp	Rng	Mer	Sec	Q-Q
39 S	2 W	WM	4	NW NE
39 S	2 W	WM	4	NE NW

NOTICE OF RIGHT TO PETITION FOR RECONSIDERATION OR JUDICIAL REVIEW

This is an order in other than a contested case. This order is subject to judicial review under ORS 183.484 and ORS 536.075. Any petition for judicial review must be filed within the 60-day time period specified by ORS 183.484(2). Pursuant to ORS 183.484, ORS 536.075 and OAR 137-004-0080, you may petition for judicial review and petition the Director for reconsideration of this order. A petition for reconsideration may be granted or denied by the Director, and if no action is taken within 60 days following the date the petition was filed, the petition shall be deemed denied. In addition, under ORS 537.260 any person with an application, permit or water right certificate subsequent in priority may jointly or severally contest the issuance of the certificate within three months after issuance of the certificate.

Measurement, recording and reporting conditions:

- A. The Director may require the water user to install a meter or other suitable measuring device as approved by the Director. If the Director notifies the water user to install a meter or other measuring device, the water user shall install such device within the period stated in the notice. Such installation period shall not be less than 90 days unless special circumstances warrant a shorter installation period. Once installed, the water user shall maintain the meter or measuring device in good working order and shall allow the watermaster access to the meter or measuring device. The Director may provide an opportunity for the water user to submit alternative measuring procedures for review and approval.
- B. The Director may require the water user to keep and maintain a record of the amount (volume) of water used and may require the water user to report water use on a periodic schedule as established by the Director. In addition, the Director may require the water user to report general water use information, the periods of water use and the place and nature of use of water under the right. The Director may provide an opportunity for the water user to submit alternative reporting procedures for review and approval.

The storage of water allowed herein is subject to the installation and maintenance of an outlet pipe, or the provision of other means to evacuate water when determined necessary by the Water Resources Director to satisfy prior downstream rights.

The water user shall pass all live flow outside the storage season described above.

This right does not provide for the appropriation of water for any out of reservoir uses, the maintenance of the water level or maintaining a suitable freshwater condition. If any water is used for out of reservoir uses, or any live flow is appropriated to maintain either the water level or a suitable freshwater condition, a secondary water right is required.

Failure to comply with any of the provisions of this right may result in action including, but not limited to, restrictions on the use, civil penalties, or cancellation of the right.

This right is for the beneficial use of water without waste. The water user is advised that new regulations may require the use of best practical technologies or conservation practices to achieve this end.

By law, the land use associated with this water use must be in compliance with statewide land-use goals and any local acknowledged land-use plan.

The use of water allowed herein may be made only at times when sufficient water is available to satisfy all prior rights, including prior rights for maintaining instream flows.

This right does not authorize the water user to pursue this right in such a way as to interfere with or affect adjacent property not under the ownership of the water user.

The right to store water for the above purpose is restricted to beneficial use at the place of use described.

Issued JAN 15 2021

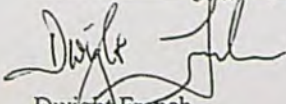

Dwight French
Water Right Services Division Administrator, for
Thomas M. Byler, Director
Oregon Water Resources Department

RECEIVED

JAN 20 2016

OWHO

CLAIM OF BENEFICIAL USE

APPLICATION R-85158

PERMIT R-13445

APPLICATION S-85159

PERMIT S-53916

NE/NW, SECTION 4, T 39 S, R 2 W, WM.

JACKSON COUNTY, OREGON

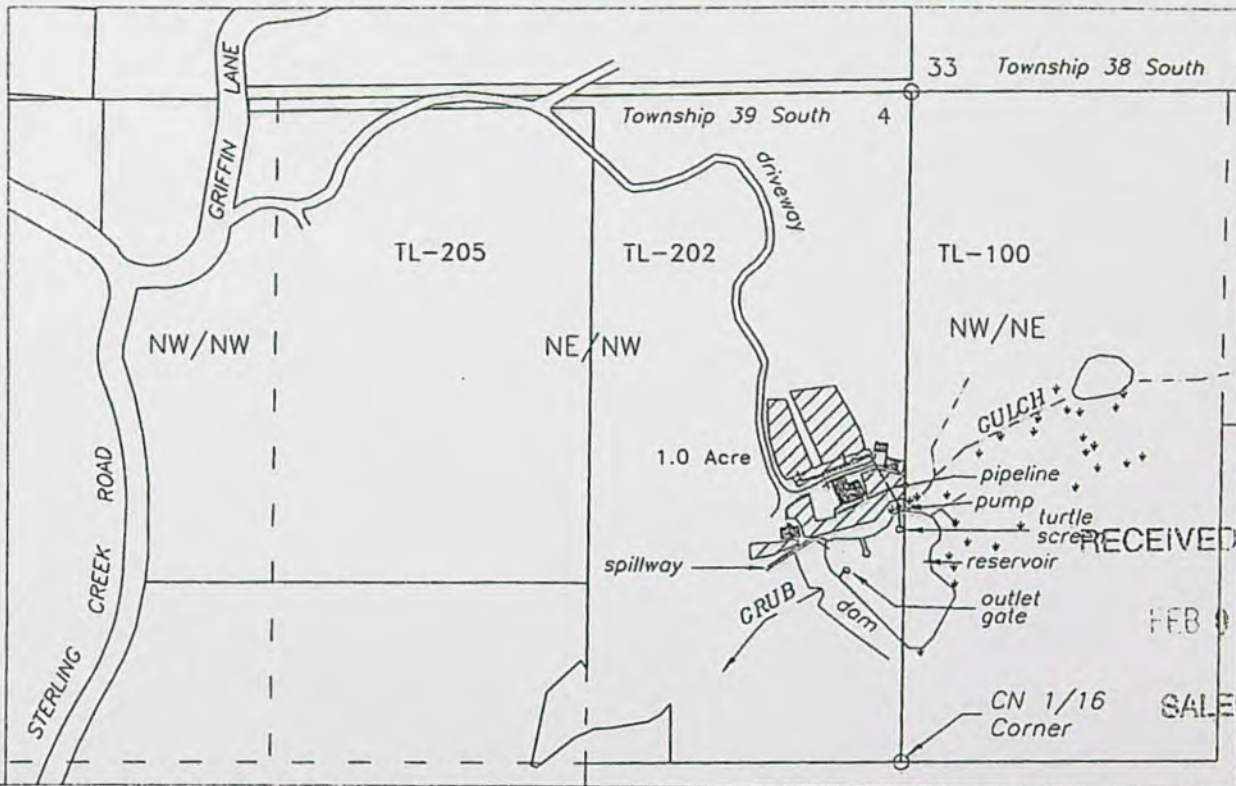

RECEIVED BY OWRE

FEB 03 2016

SALEM, OR

Point of Diversion from reservoir - NE/NW, Section 4, T39S, R2W, W.M.
 Dam Outlet Gate - NE/NW, Section 4, 400 feet N. &
 120 ft. W. from the CN 1/16 Corner Section 4, T39S, R2W, W.M.

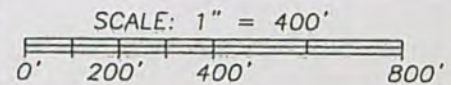

Irrigation - 1.0 Acres

Reservoir - 5.5 Acre-Feet, for Irrigation and Aquatic Life

Wet areas

Buildings

PREPARED FOR:

David and Laura Andreas
 P.O. Box 1213
 Santa Ynez, CA 93460



Prepared by:

FARBER & SONS, INC.
 dba FARBER SURVEYING
 (541) 664-5599

PO BOX 5286
 431 OAK STREET
 CENTRAL POINT, OREGON 97502

DATE: DECEMBER 9, 2015 ned

This map oriented to base map - Recorded survey CS-20670.
 Base map overlaid on to County GIS Tax Lots, 2005 FSA, current
 Oregon Map aerial photos and 7/4/2014 Google map for assumed best fit.

This map is not intended to provide legal
 dimensions or locations of property ownership
 lines

Job No. 2218-14

RECEIVED

JAN 20 2016

OWRD

CLAIM OF BENEFICIAL USE

APPLICATION R-85158

PERMIT R-13445

APPLICATION S-85159

PERMIT S-53916

NE/NW, SECTION 4, T 39 S, R 2 W, WM.

JACKSON COUNTY, OREGON

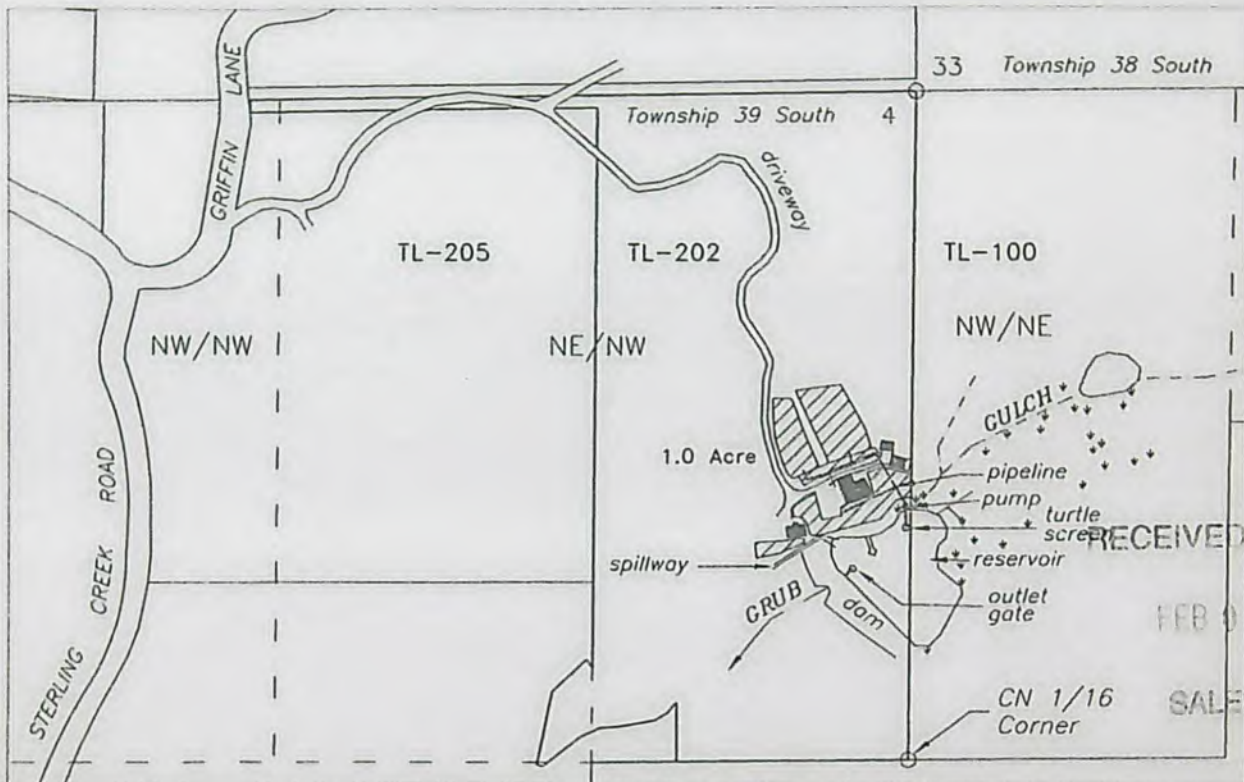

RECEIVED BY OWRD

FEB 03 2016

SALEM, OR

Point of Diversion from reservoir - NE/NW, Section 4, T39S, R2W, W.M.
 Dam Outlet Gate - NE/NW, Section 4, 400 feet N. & 120 ft. W. from the CN 1/16 Corner Section 4, T39S, R2W, W.M.

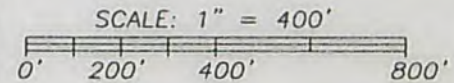

Irrigation - 1.0 Acres

Reservoir - 5.5 Acre-Feet, for Irrigation and Aquatic Life

- Wet areas
- Buildings

PREPARED FOR:

David and Laura Andreas
 P.O. Box 1213
 Santa Ynez, CA 93460



Prepared by:
 FARBER & SONS, INC.
 dba FARBER SURVEYING
 (541) 664-5599
 PO BOX 5286
 431 OAK STREET
 CENTRAL POINT, OREGON 97502

DATE: DECEMBER 9, 2015 ned

This map oriented to base map - Recorded survey CS-20670.
 Base map overlaid on to County GIS Tax Lots, 2005 FSA, current Oregon Map aerial photos and 7/4/2014 Google map for assumed best fit

This map is not intended to provide legal dimensions or locations of property ownership lines

Job No. 2218-14

G

Related File
S. 85159

MEMO - Proof to Satisfaction

Application # R 85158	Permit # R13445	Transfer #
WRD Reviewer SKaug	Date July 2020	
WRD Peer Reviewer J Clark	Date 8/31/20	

Research

- Organize file in chronological order
- Pull CBU Report & Map(s), Application Map, relevant Permit, Certificate, or Transfer Order, most recent Assignments, Extension Orders, SWL Measurements, Fish Screen Certification Documents, Water Use Reports & Pump Tests
- Search for Water Right Location using Interactive Mapper. Identify Tax Lots & check for Area of Interest (AOI)
- Water Organization identified using AOI? No Yes
If "Yes" cc: _____ & Add to Mailing List
- Print Tax Lot Map from ormap.net for the original Place of Use, and confirm Current Ownership & Address with County Assessor tax lots 100 = 202 (100 is different 202 is same)
- If there is a new owner, Add to Mailing List, including the owner(s) name & tax lot number
- Print Platcard & check for Place of Use Conflict? No Yes
If "Yes", provide copy of certificate & relevant map
- Print BLM Cadastral Survey
- Does Claim Map identify correct DLC, Gov't Lots, QQ's? No Yes
If "No", either _____ WRD amend map OR _____ prepare Order of Certification

Reviewing Claim

Have conditions on relevant permit, certificate, or transfer order been complied with? Yes, No, OR N/A

- Fish Conditions
- Meter/measuring device
- Water Use Reporting
- Pump Test (post December 19, 1988)
- Other Conditions _____
- SWL
- C-Date 10/11/2007 claim says summer 2007
- 13.2 AFX 0.4 X 1.04 acres = 5.49 (5.5)
- Run Capacity Calculator and Print Findings (for pump, sprinklers, pipes, ditches, as appropriate)

NOTES:

Assignment: David C. Andreas 2) Herbert Farber, WRE
Laura J. Andreas
PO Box 1213
Santa Ynez, CA 93460

1) current landowner map tax lot: 392W04100
Kristal Duna : Casey Slezak
6789 Sterling Cr Rd
Jacksonville OR 97530 going final



Tax Lots

Identify Tax Lots [OR Map](#)

- Off
- On

County: Jackson
 Taxlot: 392W040000202
 Owner1: ANDREAS DAVID CRERIE/LAURA JEAN
 Owner2:
 Owner Address: PO BOX 1213, SANTA YNEZ CA 93460-1213
 Site Address: STERLING CR RD, MEDFORD/COUNTY, OR 97530
 Acres: 0
 TRSQQ: WM39 00S2.00W4XXXX
 Effective Date: January 1, 2019

Note: Tax lot information provided here is for general query purposes. It may not be up to date or may not be an official record. Please contact the respective county tax assessor's office for more current and specific information.

It is recommended to zoom to a detailed extent before query

Tax Lots

Identify Tax Lots [OR Map](#)

- Off
- On

County: Jackson
 Taxlot: 392W040000100
 Owner1: KRISTAL DANA ET AL
 Owner2:
 Owner Address: 6789 STERLING CREEK RD, JACKSONVILLE OR 97530-8920
 Site Address: STERLING CR RD, MEDFORD/COUNTY, OR 97530
 Acres: 0
 TRSQQ: WM39 00S2.00W4XXXX
 Effective Date: January 1, 2019

Note: Tax lot information provided here is for general query purposes. It may not be up to date or may not be an official record. Please contact the respective county tax assessor's office for more current and specific information.

It is recommended to zoom to a detailed extent before query

Account Sequence	Map TL Sequence	Assessment Year <input type="text" value="2020"/>	<input type="button" value="Print Window"/>	<input type="button" value="Close Window"/>	
Assessment Info for Account 1-047725-0 Map 392W04 Taxlot 100 Report For Assessment Purposes Only Created July 06, 2020					
Account Info		Tax Year 2019 Info		Land Info	
Account	1-047725-0	<input type="button" value="Pay Taxes Online"/>		Tax Code	49-46
Map	392W04 100	Tax Report	<input type="button" value="Details"/>	Acreage	72.26
Taxlot		Tax Statement	<input type="button" value="Details"/>	Zoning	
Owner	KRISTAL DANA	Tax History	<input type="button" value="Details"/>	EFU	
	SLEZAK CASEY	Tax Details	<input type="button" value="Details"/>	Land Class	
<input type="checkbox"/> Situs Address		Tax Rates	<input type="button" value="Details"/>	RT 13.26 Ac	
6789 STERLING CR RD MEDFORD/COUNTY B				SFF 15.00 Ac	
Mailing Address	KRISTAL DANA ET AL			OD 0.00 Ac	
	6789 STERLING CREEK RD			IVBI 44.00 Ac	
	JACKSONVILLE OR, 975308920			Property Class	581
Appraiser	182			Stat Class	121
				Unit ID	206106-1
				Maintenance Area	5
				Neighborhood	000
				Study Area	23
				Account Status	ACTIVE
				Tax Status	Assessable
				Sub Type	NORMAL
Sales Data (ORCATS)					
Last Sale (consideration > 0)	Sale Date	Instrument Number	Sales History		
\$ 700,000	Sep 22, 2016	2016-31165	<input type="button" value="Details"/>		

Assessment Info for Account 1-064651-5 Map 392W04 Taxlot 202
Report For Assessment Purposes Only Created July 06, 2020

Account Info		Tax Year 2019 Info		Land Info	
Account	1-064651-5	Pay Taxes Online		Tax Code	49-46
Map	392W04 202	Tax Report	Details	Acreage	21.30
Taxlot		Tax Statement	Details	Zoning	WR
Owner	ANDREAS DAVID CREBIE ANDREA'S LAURA JEAN	Tax History	Details	Land Class	RT 5.00 Ac CS 0.00 Ac SFX 4.00 Ac OO 0.00 Ac SFG 11.30 Ac FS 1.00 Ac
Site Address	6765 STERLING CR RD MEDFORD/COUNTY B	Tax Details	Details	Property Class	601
Mailing Address	ANDREA'S DAVID CREBIE/LAURA JEAN PO BOX 1213 SANTA YNEZ CA, 934601213	Tax Rates	Details	Stat Class	154
Appraiser	141			Unit ID	206111-1
				Maintenance Area	5
				Neighborhood	000
				Study Area	23
				Account Status	ACTIVE
				Tax Status	Assessable
				Sub Type	NORMAL

Sales Data (ORCATS)

Last Sale (consideration > 0)	Sale Date	Instrument Number	Sales History
\$ 615,000	May 26, 2011	2011-16329	Details

Value Summary Detail (For Assessment Year 2020 Subject To Change)

Market Value Summary (For Assessment Year 2020 Subject To Change)

Code Area	Type	Acreage	RMV	MS	MAV	AV
49-46	LAND	6.00	\$ 201,220	\$ 114,240	\$ 75,340	\$ 75,340

FOR ASSIGNMENT AND
TAXATION ONLY

SECTION 4, T.39S., R.2W., W.M.
JACKSON COUNTY
1" = 400'

39 2W 04

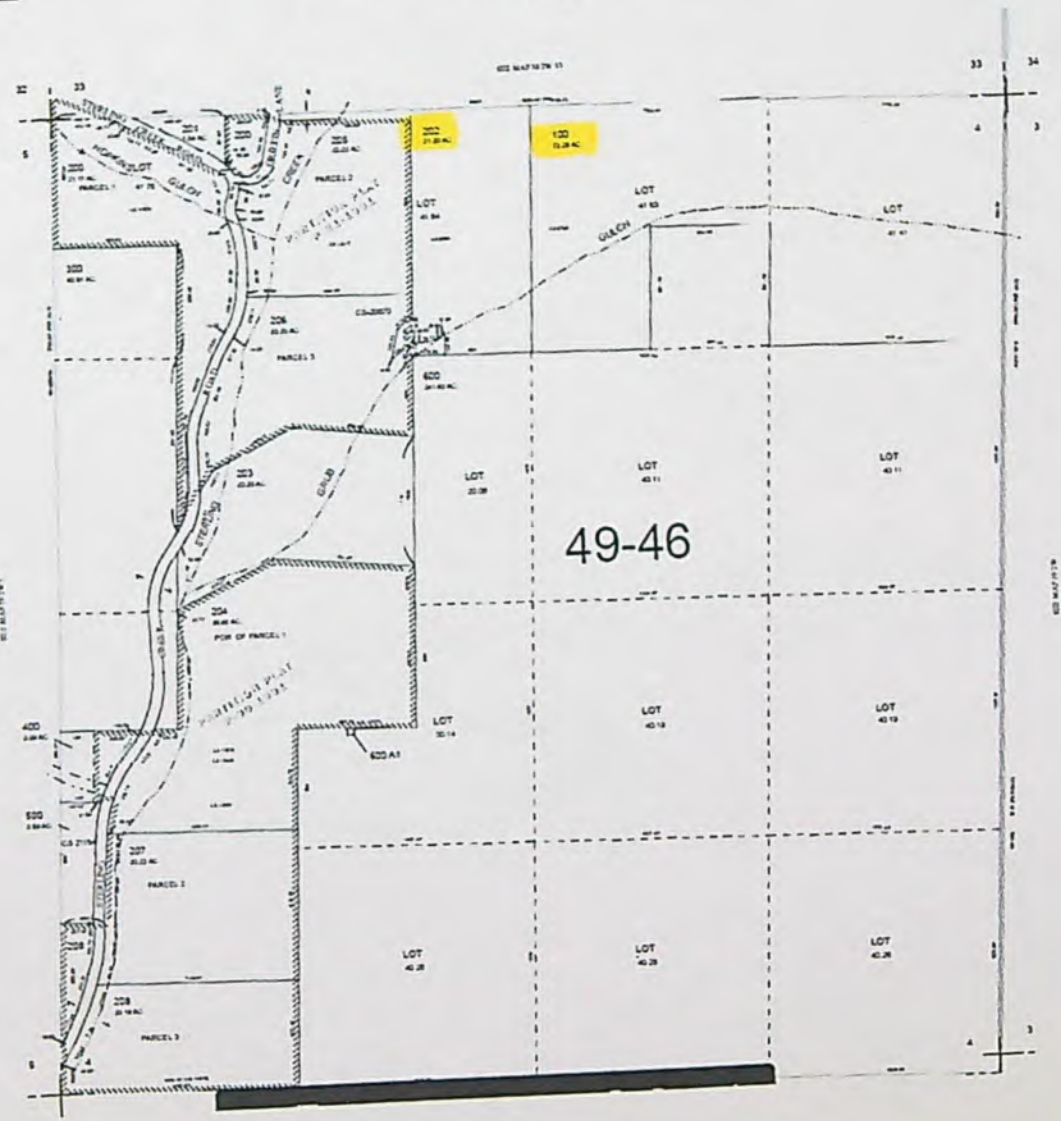

CANCELLED TAX
LOT NUMBERS
400 A2
400 A1

2 AM W/CLP

Township No. 59 South Range No. 2 Dist. Pittsburg, D.C.

Section 1



Acres of land in this township
 of which there are
 of which there are
 of which there are

a a a a
 41.50 41.60 41.55 41.42

1

The land here is the same as shown on the
 Map of the Pittsburg District in Oregon & the
 with a range being made in the 18th 18th
 Survey to the Office
 Township No. 59 South Range No. 2



Oregon Water Resources Department
Water Rights in the Same Area

No Conflict

- [Main](#) [Help](#)
- [Return](#) [Contact Us](#)

Places of Use from Water Rights in the Same Area

The following rights have acreage in the same quarter-quarter as Permit: R 13445 *

Right	Name	Decree	App	Permit	Cert	Priority	Status	Use	T-R-S-QQ	DLC	Gov't Lot	Acres
CERT 49779 OR *	KENNETH R JENKINS	S-42558	S-31806	49779	7/26/1966	NC	IR	39.00S-02.00W-04-NWNE	<input type="checkbox"/>			12.6000
CERT 66491 OR *	SHEILA FERSON JENKINS	S-57211	S-43013	66491	3/23/1978	NC	IR	39.00S-02.00W-04-NWNE	<input type="checkbox"/>			7.2000
							IS	39.00S-02.00W-04-NWNE	<input type="checkbox"/>			12.6000
PERMIT S 53916 *	DAVID ANDREAS	S-85159	S-53916		4/25/2002	NC	IR	39.00S-02.00W-04-NENW	<input type="checkbox"/>			1.0000
CERT 91021 OR *	U.S. BUREAU OF LAND MANAGEMENT	S-87019	S-54522	91021	10/29/2007	NC	IM	39.00S-02.00W-04-NWNE	<input type="checkbox"/>			

STATE OF OREGON

COUNTY OF JACKSON

PERMIT TO CONSTRUCT A RESERVOIR AND STORE THE PUBLIC WATERS

THIS PERMIT IS HEREBY ISSUED TO

SETH R. & SHARON A WEINTRAUB
6785 STERLING CREEK ROAD
JACKSONVILLE, OREGON 97530

Assigned

(541) 899-7659

The specific limits and conditions of the use are listed below.

APPLICATION FILE NUMBER: R-85158

SOURCE OF WATER: GRUB GULCH, RUNOFF, AND A SPRING, TRIBUTARIES OF STERLING CREEK

STORAGE FACILITY: UNNAMED POND

PURPOSE OR USE OF THE STORED WATER: AQUATIC LIFE AND STORAGE FOR IRRIGATION UNDER APPLICATION S-85159

MAXIMUM STORAGE VOLUME: ^{ok} 5.5 ACRE-FEET EACH YEAR

WATER MAY BE APPROPRIATED FOR STORAGE DURING THE PERIOD: FEBRUARY 1 THROUGH FEBRUARY 28 OF EACH YEAR

DATE OF PRIORITY: APRIL 25, 2002

THE MAXIMUM HEIGHT OF THE DAM SHALL NOT EXCEED 9.5 FEET.

DAM LOCATION: NE 1/4 NW 1/4, SECTION 4, T39S, R2W, W.M.; 400 FEET NORTH & 120 FEET WEST FROM CENTER NORTH 1/16TH CORNER SECTION 4

THE AREA TO BE SUBMERGED BY THE RESERVOIR IS LOCATED AS FOLLOWS:

✓ NW 1/4 NE 1/4
✓ NE 1/4 NW 1/4
SECTION 4

TOWNSHIP 39 SOUTH, RANGE 2 WEST, W.M.

Measurement, recording and reporting conditions:

- A. The Director may require the permittee to install a meter or other suitable measuring device as approved by the Director. If the Director notifies the permittee to install a meter or

Application R-85158

Water Resources Department

PERMIT R-13445

13.2 AF X 1.04 acres X 0.4 = 5.49 (5.5)

other measuring device, the permittee shall install such device within the period stated in the notice. Such installation period shall not be less than 90 days unless special circumstances warrant a shorter installation period. Once installed, the permittee shall maintain the meter or measuring device in good working order and shall allow the watermaster access to the meter or measuring device. The Director may provide an opportunity for the permittee to submit alternative measuring procedures for review and approval.

- B. The Director may require the permittee to keep and maintain a record of the amount (volume) of water used and may require the permittee to report water use on a periodic schedule as established by the Director. In addition, the Director may require the permittee to report general water use information, the periods of water use and the place and nature of use of water under the permit. The Director may provide an opportunity for the permittee to submit alternative reporting procedures for review and approval.

The storage of water allowed herein is subject to the installation and maintenance of an outlet pipe, or the provision of other means to evacuate water when determined necessary by the Water Resources Director to satisfy prior downstream rights.

The permittee shall pass all live flow outside the storage season described above.

This permit does not provide for the appropriation of water for any out of reservoir uses, the maintenance of the water level or maintaining a suitable fresh water condition. If any water is used for out of reservoir uses, or any live flow is appropriated to maintain either the water level or a suitable freshwater condition, a secondary water right is required.

STANDARD CONDITIONS

Failure to comply with any of the provisions of this permit may result in action including, but not limited to, restrictions on the use, civil penalties, or cancellation of the permit.

This permit is for the beneficial use of water without waste. The water user is advised that new regulations may require the use of best practical technologies or conservation practices to achieve this end.

By law, the land use associated with this water use must be in compliance with statewide land-use goals and any local acknowledged land-use plan.

The use of water allowed herein may be made only at times when sufficient water is available to satisfy all prior rights, including prior rights for maintaining instream flows.

This permit does not authorize the permit holder to pursue this right in such a way as to interfere with or affect adjacent property not under the ownership of the permit holder.

The Director finds that the proposed use(s) of water described by this permit, as conditioned, will not impair or be detrimental to the public interest.

Actual construction work shall begin within one year from permit issuance. The reservoir shall be filled and complete application of the stored water to the use shall be made on or before **October 1, 2007**.

Within one year after complete application of water to the proposed use, the permittee shall submit a claim of beneficial use to the Oregon Water Resources Department.

The claim of beneficial use shall be prepared by a Certified Water Right Examiner in conformance with the requirements of OAR 690-014 if an associated secondary permit exists for the use of stored water under this permit, or if the reservoir stores 9.2 or more acre-feet of water.

If no secondary permit exists and the reservoir stores less than 9.2 acre-feet of water, the claim of beneficial use need not be prepared by a Certified Water Right Examiner. The information submitted to the Oregon Water Resources Department shall include:

- (a) the dimensions of the reservoir;
- (b) the maximum capacity of the reservoir in acre-feet; and

C date = 10/1/2007

- (c) a map identifying the location of the reservoir prepared in compliance with Water Resource Department standards.

Issued October 18, 2002

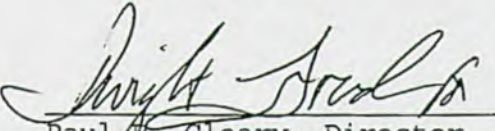
Paul R. Cleary, Director
Water Resources Department

REAL ESTATE TRANSACTIONS: Pursuant to ORS 537.330, in any transaction for the conveyance of real estate that includes any portion of the lands described in this permit, the seller of the real estate shall, upon accepting an offer to purchase that real estate, also inform the purchaser in writing whether any permit, transfer approval order, or certificate evidencing the water right is available and that the seller will deliver any permit, transfer approval order or certificate to the purchaser at closing, if the permit, transfer approval order or certificate is available.

CULTURAL RESOURCES PROTECTION LAWS: Permittees involved in ground-disturbing activities should be aware of federal and state cultural resources protection laws. ORS 358.920 prohibits the excavation, injury, destruction or alteration of an archeological site or object, or removal of archeological objects from public and private lands without an archeological permit issued by the State Historic Preservation Office. 16 USC 470, Section 106, National Historic Preservation Act of 1966 requires a federal agency, prior to any undertaking to take into account the effect of the undertaking that is included on or eligible for inclusion in the National Register. For further information, contact the State Historic Preservation Office at 503-378-4168, extension 232.

Application R-85158
Basin 15

Water Resources Department
VOLUME 6A STERLING CR MISC

PERMIT R-13445

RECEIVED

JAN 20 2016

OWRD

CLAIM OF BENEFICIAL USE

APPLICATION R-85158

PERMIT R-13445

APPLICATION S-85159

PERMIT S-53916

NE/NW, SECTION 4, T 39 S, R 2 W, WM.

JACKSON COUNTY, OREGON

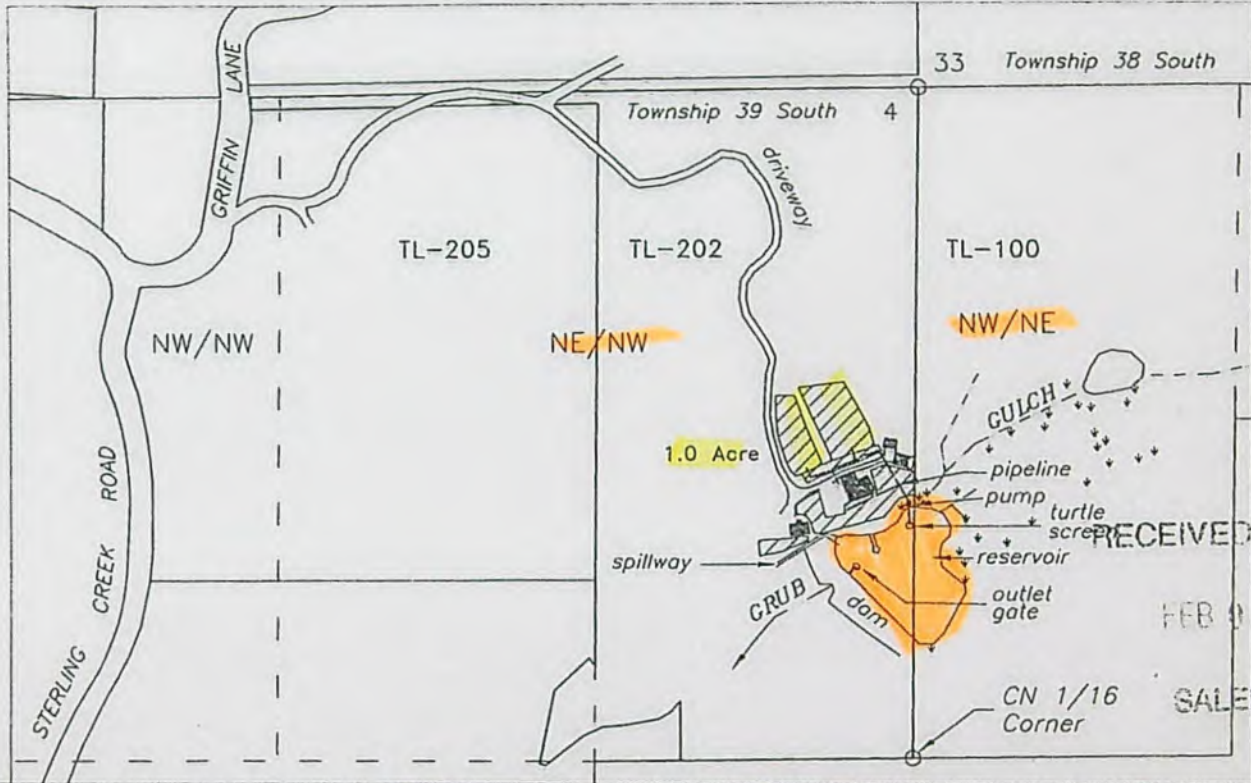

RECEIVED BY OWRD
 FEB 03 2016
 SALEM, OR

Point of Diversion from reservoir - NE/NW, Section 4, T39S, R2W, W.M.
 Dam Outlet Gate - NE/NW, Section 4, 400 feet N. &
 120 ft. W. from the CN 1/16 Corner Section 4, T39S, R2W, W.M.

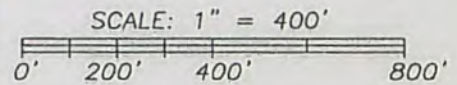

Irrigation - 1.0 Acres

Reservoir - 5.5 Acre-Feet, for Irrigation and Aquatic Life

- Wet areas
- Buildings

PREPARED FOR:

David and Laura Andreas
 P.O. Box 1213
 Santa Ynez, CA 93460

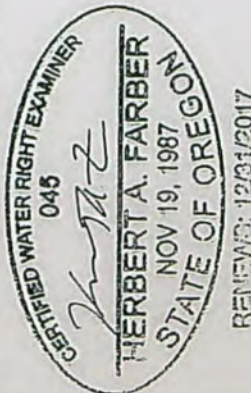

Prepared by:

FARBER & SONS, INC.
 dba FARBER SURVEYING
 (541) 664-5599

PO BOX 5286
 431 OAK STREET
 CENTRAL POINT, OREGON 97502

DATE: DECEMBER 9, 2015 ned

This map oriented to base map - Recorded survey CS-20670.
 Base map overlaid on to County GIS Tax Lots, 2005 FSA, current
 Oregon Map aerial photos and 7/4/2014 Google map for assumed best fit.

This map is not intended to provide legal
 dimensions or locations of property ownership
 lines

Job No. 2218-14

Application # R 85158
Date Received 2/3/2014
CWRE Name Herb Farber
File Marked _____
Oversized Map # _____
Reviewer C.U.

Transfer # _____
Claim Logged _____

Map Review:

- Map on polyester film (OAR 690-014-0170(1) & 310-0050(1)(b))
- Application & permit #: or transfer # (OAR 690-014-0100(1))
- Disclaimer (OAR 690-014-0170(5))
- North arrow (OAR 690-310-0050(2)(c))
- CWRE stamp and signature (OAR 690-014 & 310-0050)
- Appropriate scale (1" = 1320', 1" = 400', or the original full-size scale of the county assessor map) (014 & 310)
- Township, range, section, and tax lot numbers (OAR 690-310-0050(4))
- Source illustrated if surface water (OAR 690-014-0170(3))
- Point(s) of diversion or appropriation (illustrated) (OAR 690-014(4) & 690-310-0050)
- Point(s) of diversion or appropriation (coordinates)(OAR 690-014(4) & 690-310-0050)
- Conveyance structures illustrated (pump, pipelines, ditches, etc.) (OAR 690-310-0050)
- Description of the location, in relation to the point of diversion _____ of any fish screens, by-pass devices, and measuring devices required (OAR 690-310-0050)
- Place of use (1/4 1/4, or project location, # of acres in each subdivision; if for domestic or human consumption (OAR 690-310-0050, 690-014, 690-380-601C))

Report Review:

- On form or format provided by _____
- Application & permit #: or transfer # _____
- Ownership information (OAR 690-014) _____
- Date of survey (OAR 690-014) _____
- Person interviewed (OAR 690-014) _____
- County (OAR 690-014) _____
- Description of conveyances system _____
- Source(s) of water (OAR 690-014) _____
- Place of use location (OAR 690-014) _____
- Type of use (OAR 690-014-0100) _____
- Extent of use (OAR 690-014-0100) _____
- Rate and Duty (OAR 690-014-0100) _____
- Diversion rate for each use (OAR 690-014-0100) _____
- Diversion works description (pump make, serial model, capacity, and description) (OAR 690-014-0100) _____
- System capacity (OAR 690-014-0100)
 - _____ Calculated capacity of system (required)
 - _____ Measured amount of use (optional)
- Permit Transfer Final Order Conditions (OAR 690-014-0100)
 - _____ Time limits
 - _____ Initial water level measurements
 - _____ Annual static water level measurements
 - _____ Measurement, recording, and reporting
 - _____ Meter/measuring device
 - _____ Water use reporting
 - _____ Fish screening and/or by-pass
 - _____ Pump test (ground water)
 - _____ Other conditions
- CWRE stamp and signature (OAR 690-014-0100)
- Signature(s) of permittee or transfer holder (OAR 690-014-0100)

original mylar map
in file S-85159

DEF = deficient
N/A = Not Applicable

Application # R 85158
Date Received 2/3/2014
CWRE Name Herb Farber
File Marked _____
Oversized Map # _____
Reviewer C.U.

Transfer # _____
Claim Logged _____

Map Review:

- Map on polyester film (OAR 690-014-0170(1) & 310-0050(1)(b))
- Application & permit #: or transfer # (OAR 690-014-0100(1))
- Disclaimer (OAR 690-014-0170(5))
- North arrow (OAR 690-310-0050(2)(c))
- CWRE stamp and signature (OAR 690-014 & 310-0050)
- Appropriate scale (1" = 1320', 1" = 400', or the original full-size scale of the county assessor map) (014 & 310)
- Township, range, section, and tax lot numbers (OAR 690-310-0050(4))
- _____ Source illustrated if surface water (OAR 690-014-0170(3))
- _____ Point(s) of diversion or appropriation (illustrated) (OAR 690-014(4) & 690-310-0050)
- _____ Point(s) of diversion or appropriation (coordinates)(OAR 690-014(4) & 690-310-0050)
- _____ Conveyance structures illustrated (pump, pipelines, ditches, etc.) (OAR 690-310-0050)
- _____ Description of the location, in relation to the point of diversion or appropriation, of any fish screens, by-pass devices, and measuring devices required (OAR 690-014-0170(4))
- _____ Place of use (1/4 1/4, or projected 1/4 1/4 lines within DLCs, or Gov Lots; if irrigation, # of acres in each subdivision; if for domestic or human consumption, location of dwelling or spigot) (OAR 690-310-0050, 690-014, 690-380-601C)

Report Review:

- On form or format provided by the Department (OAR 690-014-0100(1))
- Application & permit #: or transfer # (OAR 690-014)
- Ownership information (OAR 690-014)
- Date of survey (OAR 690-014)
- Person interviewed (OAR 690-014)
- County (OAR 690-014)
- _____ Description of conveyances system (from POD to POU) (OAR 690-014-0100)
- _____ Source(s) of water (OAR 690-014-0100)
- _____ Place of use location (OAR 690-014-0100)
- _____ Type of use (OAR 690-014-0100)
- _____ Extent of use (OAR 690-014-0100)
- _____ Rate and Duty (OAR 690-014-0100)
- _____ Diversion rate for each use (OAR 690-014-0100)
- _____ Diversion works description (pump make, serial model, capacity, and description) (OAR 690-014-0100)
- _____ System capacity (OAR 690-014-0100)
 - _____ Calculated capacity of system (required)
 - _____ Measured amount of use (optional)
- _____ Permit Transfer Final Order Conditions (OAR 690-014-0100)
 - _____ Time limits
 - _____ Initial water level measurements
 - _____ Annual static water level measurements
 - _____ Measurement, recording, and reporting
 - _____ Meter/measuring device
 - _____ Water use reporting
 - _____ Fish screening and/or by-pass
 - _____ Pump test (ground water)
 - _____ Other conditions
- CWRE stamp and signature (OAR 690-014-0100)
- Signature(s) of permittee or transfer holder (OAR 690-014-0100)

DEF = deficient

N/A = Not Applicable

S:\groups\wrcerts\Resource Center Forms_Checklists_Mailing Instructions\COBU Checklist 11-20-2012.rtf

____ Map and COBU reviewed
____ Conflict check Any Conflicts? _____
____ Check for ownership

Check Area of Interest YES NO
Identified Party _____

Staff Recommendations:

____ Proof to the Satisfaction has been established to the full extent as described in the permit or transfer order.

____ Proof to the Satisfaction has not been established to the full extent as described in the permit or transfer order and the right should be limited as follows: _____

____ Proof to the Satisfaction has not been established for the following reasons: _____
Proposed Actions:
Send letter requesting the following items/information: _____
Send letter recommending extension to cure deficiencies: _____

Can certificate be processed further?
____ Yes

If "Yes":
____ Proposed
____ Final Certificate # _____

Mailing list:

Proposed:

Final:

CLAIM OF BENEFICIAL USE for Reservoir Permits by CWRE's (not self-certified)



Oregon Water Resources Department
725 Summer Street NE, Suite A
Salem, Oregon 97301-1266
(503) 986-0900
www.wrd.state.or.us

A fee of \$175 must accompany this form for permits
with priority dates after July 8, 1987.

A separate form shall be completed for each permit.

In cases where a permit has been amended through the permit amendment process, a separate claim for the permit amendment is not required. Incorporate the permit amendment into the claim for the permit.

This form is subject to revision. **Begin each new claim** by checking for a new version of this form at:
http://www.oregon.gov/owrd/pages/wr/cwre_info.aspx

The completion of this form is required by OAR 690-014-0100(1) and 690-014-0110(4).

Please type or print in dark ink. If this form is found to contain errors or omissions, it may be returned to you. **Every item must have a response.** If any requested information does not apply to the claim, insert "NA." **Do not delete or alter any section of this form unless directed by the form.** The Department may require the submittal of additional information from any water user or authorized agent.

"Section 8" of this form is intended to aid in the completion of this form and should not be submitted.

If you have questions regarding the completion of this form, please call 503-986-0900 and ask for the Certificate Section.

The Department has a program that allows it to enter into a voluntary agreement with an applicant for expedited services. Under such an agreement, the applicant pays the cost to hire additional staff that would not otherwise be available. This program means a certificate may be issued in about a month. For more information on this program see:

http://www.oregon.gov/owrd/pages/mgmt_reimbursement_authority.aspx

SECTION 1 GENERAL INFORMATION

1. File Information

APPLICATION # R-85158	PERMIT # (IF APPLICABLE) R-13445	PERMIT AMENDMENT # (IF APPLICABLE)
---------------------------------	--	------------------------------------

RECEIVED BY OWRD

FEB 03 2016

SALEM, OR

OWRD

JAN 20 2016

RECEIVED

2: Property Owner (current owner information)

APPLICANT/BUSINESS NAME David C. and Laura J. Andreas		PHONE NO. 805-452-7141	ADDITIONAL CONTACT NO. 541-862-1793
ADDRESS P.O. Box 1213			
CITY Santa Ynez	STATE CA	ZIP 93460	E-MAIL dave.andreas@gmail.com

If the current property owner is not the permit holder of record, it is recommended that an assignment be filed with the Department. *Each permit holder of record must sign this form.*

3. Permit holder of record (this may, or may not, be the current property owner)

PERMIT HOLDER OF RECORD Seth R. & Sharon A. Weintraub		
ADDRESS Unknown		
CITY	STATE	ZIP

ADDITIONAL PERMIT HOLDER OF RECORD NA		
ADDRESS		
CITY	STATE	ZIP

4. Date of Site Inspection:

5. Person(s) interviewed and description of their association with the project:

NAME	DATE	ASSOCIATION WITH THE PROJECT
David Andreas	11/17/2015	Property Owner

6. County:

7. If any property described in the place of use of the permit final order is excluded from this report, identify the owner of record for that property (ORS 537.230(4)):

OWNER OF RECORD NA			RECEIVED BY OWRD
ADDRESS			
CITY	STATE	ZIP	FEB 03 2016

Add additional tables for owners of record as needed

SALEM, OR

RECEIVED
JAN 20 2016
OWRD

**SECTION 2
SIGNATURES**

CWRE Statement, Seal and Signature

The facts contained in this Claim of Beneficial Use are true and correct to the best of my knowledge.

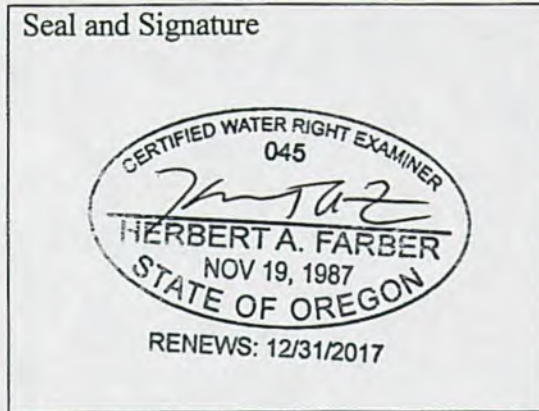

CWRE NAME Herbert A. Farber		PHONE No. 541 664-5599	ADDITIONAL CONTACT No.
ADDRESS P.O. Box 5286			
CITY Central Point	STATE OR	ZIP 97502	E-MAIL herb@farbersurveying.com

Permit Holder's of Record Signature or Acknowledgement

Each permit or transfer holder of record must sign this form in the space provided below.

The facts contained in this Claim of Beneficial Use are true and correct to the best of my knowledge. I request that the Department issue a water right certificate.

SIGNATURE	PRINT OR TYPE NAME	TITLE	DATE
	David C. Andreas		1/12/2016
	Laura J. Andreas		1/12/2016
			RECEIVED BY OWRD
			FEB 03 2016
			SALEM, OR

RECEIVED
JAN 20 2016
OWRD

**SECTION 3
CLAIM DESCRIPTION**

1. Reservoir source and, if from surface water, the tributary:

RESERVOIR NAME OR NUMBER	SOURCE	TRIBUTARY
Reservoir	Grub Gulch and Spring	Sterling Creek

2. Developed use(s), period of use, and rate for each use:

RESERVOIR NAME OR NUMBER	USES	SEASON OR MONTHS WHEN WATER WAS APPROPRIATED FOR STORAGE	VOLUME STORED (AF)
Reservoir	Irrigation & Aquatic Life	February	5.5
Total Quantity of Water Stored			5.5

3. Provide a general narrative description of the distribution works. This description must trace the water system from each point of diversion to the reservoir:

Grub Gulch and springs run directly into the reservoir. There is a spring within the reservoir area.

Reminder: The map associated with this claim must identify the location of the point(s) of diversion, Donation Land Claims (DLC), Government Lots (GLot), and Quarter-Quarters (QQ).

4. Variations:

Was the use developed differently from what was authorized by the permit, permit amendment final order, or extension final order? If yes, describe below.

NO

(e.g. "The permit allowed three points of diversion. The water user only developed one of the points." or "The permit allowed 40.0 acres of irrigation. The water user only developed 10.0 acres.")

RECEIVED BY OWRD

FEB 03 2016

5. Claim Summary:

SALEM, OR

RESERVOIR NAME OR #	MAXIMUM STORAGE AUTHORIZED BY PERMIT (AF)	MAXIMUM STORAGE DEVELOPED (AF)
Reservoir	5.5	5.5

**RECEIVED
JAN 20 2016
OWRD**

SECTION 4
SYSTEM DESCRIPTION

Are there multiple reservoirs?

NO

If "YES" you will need to copy and complete Sections 4B through 4E for each reservoir.

Reservoir Name or Number this section describes (only needed if there is more than one):

A. Reservoir Location

1. Is the reservoir on-channel?

YES

2. Provide dam outlet location and/or point of diversion(s).

TWP	RNG	MER	SEC	QQ	GLot	DLC	MEASURED DISTANCES
39S	2W	WM	4	NE/NW			400 feet North & 120 feet West from the CN 1/16 Corner of Section 4

Reminder: The map associated with this claim must identify Donation Land Claims (DLC), Government Lots (GLot), and Quarter-Quarters (QQ).

B. Diversion and Delivery System Information

Provide the following information concerning the diversion and delivery system. Information provided must describe the equipment used to transport the water from the point(s) of diversion to the reservoir.

1. Is a pump used?

NO

If "NO" items 2 through item 5 may be deleted.

C. Gravity Flow Pipe

(THE DEPARTMENT TYPICALLY USES THE HAZEN-WILLIAM'S FORMULA FOR A GRAVITY FLOW PIPE SYSTEM)

1. Does the system involve a gravity flow pipe?

NO

If "NO", items 2 through 4 relating to this section may be deleted.

D. Gravity Flow Canal or Ditch

(THE DEPARTMENT TYPICALLY USES MANNING'S FORMULA FOR CANALS AND DITCHES)

1. Is a gravity flow canal or ditch used to convey the water as part of the distribution system?

NO

If "NO", items 2 through 4 relating to this section may be deleted.

RECEIVED BY OWRD

FEB 03 2016

E. Reservoir

1. Does the reservoir require the submittal of as-built plans and specifications?

NO

If "YES", answer items 2; items 3 through 8 relating to this section may be deleted.

If "NO", skip items 2; answer items 3 through 8.

SALEM, OR

RECEIVED
JAN 20 2016
OWRD

2. Complete the table:

HAVE THE DOCUMENTS BEEN SUBMITTED? YES OR NO	WHEN WERE THE DOCUMENTS SUBMITTED?	HAVE THEY BEEN APPROVED BY THE DEPARTMENT?	NUMBER OF ACRE FEET STORED
NA			

3. If the reservoir stores less than 9.2 acre-feet of water or if the dam is less than 10 feet in height, and as-built plans and specifications are not required, complete the table and items 4 through 8.

MAXIMUM DEPTH	AVERAGE DEPTH	SURFACE AREA (IN ACRES)	VOLUME (IN ACRE FEET)
13.2 feet (per owner)	5.28 feet	1.04 Acres	5.5 AF

4. Provide reservoir volume calculations:

$$Q = \text{Maximum Depth} \times .4 \times \text{Surface Area} = 13.2 \times .4 \times 1.04 = 5.5 \text{ AF}$$

5. Provide the following information concerning the physical characteristics of the dam:

CREST WIDTH (W)	DAM HEIGHT AT CENTERLINE (H)	DISTANCE FROM DOWNSTREAM TOP OF DAM TO DOWNSTREAM TOE (L)	DISTANCE FROM UPSTREAM TOP OF DAM TO UPSTREAM TOE (U)	WATER LEVEL AT INSPECTION	DOWN-STREAM SLOPE	UP-STREAM SLOPE
20 ft.	17 ft.	43 ft. ±	35 ft.±	8 ft. ±	2 : 1 ±	2.3 : 1 ±

6. Provide a drawing showing the cross section of the dam at the maximum section indicating details and dimensions. The drawing should be drawn at a standard even scale.

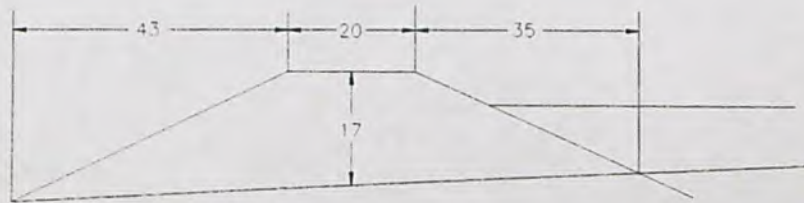

1 inch = 30 feet

RECEIVED BY OWRD

FEB 03 2016

SALEM, OR

RECEIVED
JAN 20 2016
OWRD

7. Describe the outlet works (size and type of the outlet conduit and location):

A gated outlet is located just NW of the center of the dam. A walkway leads to the control wheel. The size and type of pipe are unknown as both the upstream and downstream ends are submerged. There appears to be some erosion above the downstream end of the outlet pipe. The reservoir is partially excavated.

8. Describe the emergency spillway (dimensions and location):

BOTTOM WIDTH (W)	TOP WIDTH (L)	SPILLWAY DEPTH (H)
±8 FEET	±9 ±FEET	±2 feet

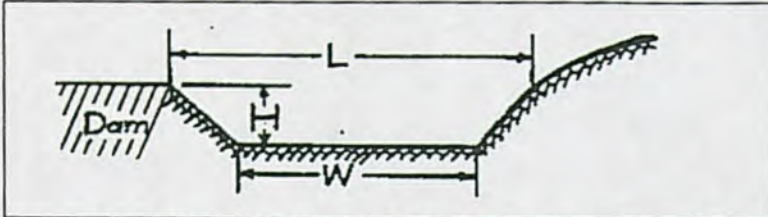

The Spillway is near the NW abutment. It is made up of boulders rock and earth and is not uniform. The spillway looks to be stable.

RECEIVED BY OWRD

FEB 03 2016

SALEM, OR

RECEIVED
JAN 20 2016
OWRD

SECTION 5 CONDITIONS

All conditions contained in the permit, permit amendment, or any extension final order shall be addressed. Reports that do not address all performance related conditions will be returned.

1. Time Limits:

Permits and any extension final orders contain any or all of the following dates; the date when the actual construction work was to begin, the date when the construction was to be completed, and the date when the complete application of water to the proposed was to be completed. These dates may be referred to as ABC dates. Describe how the water user has complied with each of the development timelines established in the permit or extension final order:

	DATE FROM PERMIT	DATE ACCOMPLISHED*	DESCRIPTION OF ACTIONS TAKEN BY WATER USER TO COMPLY WITH THE TIME LIMITS
ISSUANCE DATE	October 18, 2002		
BEGIN CONSTRUCTION (A)	October 18, 2003	Prior to 2003	Reservoir was constructed prior to permit issuance per Google maps
COMPLETE CONSTRUCTION (B)	NA		
COMPLETE APPLICATION OF WATER (C)	October 1 2007	Summer 2007	Reservoir was filled and water pumped to 1 acre of irrigation per owner

* MUST BE WITHIN PERIOD BETWEEN PERMIT OR ANY EXTENSION FINAL ORDER ISSUANCE AND THE DATE TO COMPLETELY APPLY WATER

2. Is there an extension final order(s)? **NO**

3. Measurement Conditions:

a. Does the permit, permit amendment, or any extension final order require the installation of a meter or approved measuring device? **NO**

If "NO", items 3b through 3f relating to this section may be deleted.

Reminder: If a meter or approved measuring device was required, the COBU map must indicate the location of the device in relation to the point of diversion or appropriation.

4. Recording and reporting conditions

RECEIVED BY OWRD

a. Is the water user required to report the water use to the Department? **NO**

FEB 03 2016

If "NO", item 4b relating to this section may be deleted.

5. Fish Screening

SALEM, OR

a. Are any points of diversion required to be screened to prevent fish from entering the point of diversion? **NO**

If "NO", items 5b through 5e relating to this section may be deleted.

Reminder: If fish screening devices were required, the COBU map must indicate their location in relation to the point of diversion.

RECEIVED

JAN 20 2016

OWRD

6. By-pass Devices

a. Are any points of diversion required to have a by-pass device to prevent fish from entering the point of diversion? **NO**

If "NO", items 6b and 6c relating to this section may be deleted.

Reminder: If by-pass devices were required, the COBU map must indicate their location in relation to the point of diversion.

7. Other conditions required by permit, permit amendment final order, or extension final order

- a. Was the water user required to restore the riparian area if it was disturbed? **NO**
- b. Was a fishway required? **NO**
- c. Was submittal of a letter from an engineer required prior to storage of water? **NO**
- d. Was submittal of a water management and conservation plan required? **NO**
- e. Other conditions? **YES**

If "YES" to any of the above, identify the condition and describe the water user's actions to comply with the condition(s):

Outlet pipe is installed with gated valve

**SECTION 6
ATTACHMENTS**

Provide a list of any additional documents you are attaching to this report:

ATTACHMENT NAME	DESCRIPTION

RECEIVED BY OWRD

FEB 03 2016

SALEM, OR

RECEIVED

JAN 20 2016

OWRD

SECTION 7

CLAIM OF BENEFICIAL USE MAP

The Claim of Beneficial Use Map must be submitted with this claim. Claims submitted without the Claim of Beneficial Use map will be returned. The map shall be submitted on poly film at a scale of 1" = 1320 feet, 1" = 400 feet, or the original full-size scale of the county assessor map for the location.

Provide a general description of the survey method used to prepare the map. Examples of possible methods include, but are not limited to, a traverse survey, GPS, or the use of aerial photos. If the basis of the survey is an aerial photo, provide the source, date, series and the aerial photo identification number.

County recorded survey map CS-20670 used as base map and overlaid on County GIS tax lots, 2005 FSA aerial photo, current Oregon Map aerial photo and 7/4/2014 Google map for assumed best fit. Map is oriented to survey map.

Map Checklist

Please be sure that the map you submit includes ALL the items listed below.
(Reminder: Incomplete maps and/or claims may be returned.)

- Map on polyester film.
- Appropriate scale (1" = 400 feet, 1" = 1320 feet, or the original full-size scale of the county assessor map)
- Township, Range, Section, Donation Land Claims, and Government Lots
- If irrigation, number of acres irrigated within each projected Donation Land Claims, Government Lots, Quarter-Quarters
- Locations of fish screens and/or fish by-pass devices in relationship to point of diversion
- NA Locations of meters and/or measuring devices in relationship to point of diversion
- Conveyance structures illustrated (pumps, reservoirs, pipelines, ditches, etc.)
- Point(s) of diversion or appropriation (illustrated and coordinates)
- Tax lot boundaries and numbers
- Source illustrated if surface water
- Disclaimer ("This map is not intended to provide legal dimensions or locations of property ownership lines")
- Application and permit number or transfer number
- North arrow
- Legend
- CWRE stamp and signature

RECEIVED BY OWRD

FEB 03 2016

SALEM, OR

RECEIVED

JAN 20 2016

OWRD



Oregon

Kate Brown, Governor

Water Resources Department

725 Summer St NE, Suite A

Salem, OR 97301

(503) 986-0900

Fax (503) 986-0904

FEBRUARY 29, 2016

Davis & Laura Andreas
PO Box 1213
Santa Ynez CA 93460

On February 3, 2016 the Water Resources Department received the Claim of Beneficial Use (COBU) for the following file(s):

Application R-85158 Permit R-13445
S-85159 S-53916

The COBU included a report and map. In the future the Department will review your submittal. At that time we will review these items and provide a final certificate, proposed certificate, or a request for additional information.

If you are interested in having your COBU reviewed sooner, you may pay to have your file processed immediately, using the Reimbursement Authority program, which is described at: http://www.wrd.state.or.us/OWRD/mgmt_reimbursement_authority.shtml

Customer Service phone: (503) 986-0801

If you sell the property, please contact the Department, or have the new owners contact the Department about the need to file an assignment.

Cc: file

470311012613

10

Jackson County Official Records 2011-016339

R-WD
Cnt=1 MORGANSS 05/31/2011 02:46:00 PM
\$10.00 \$10.00 \$5.00 \$11.00 \$15.00 Total:\$54.00
\$3.00



01482200201100163390020025

I, Christine Walker, County Clerk for Jackson County, Oregon, certify that the instrument identified herein was recorded in the Clerk's records.

Christine Walker - County Clerk

3

RECORDING REQUESTED BY:

GRANTOR'S NAME:
Kern Enterprises, a Nevada corporation

GRANTEE'S NAME:
David Cerie Andreas and Laura Jean Andreas
as tenants by the entirety

SEND TAX STATEMENTS TO:
David Cerie Andreas and Laura Jean Andreas
as tenants by the entirety
PO Box 1213
Santa Ynez, CA 93460

AFTER RECORDING RETURN TO:
David Cerie Andreas and Laura Jean Andreas
PO Box 1213
Santa Ynez, CA 93460

Escrow No: 470311012613-TTJA37

392W/04 202 / 10648515

6785 Sterling Creek Rd
Jacksonville, OR 97530

4615,000

SPACE ABOVE THIS LINE FOR RECORDER'S USE

TICOR TITLE

STATUTORY WARRANTY DEED

Kern Enterprises, a Nevada corporation, Grantor, conveys and warrants to

David Cerie Andreas and Laura Jean Andreas as tenants by the entirety, Grantee, the following described real property, free and clear of encumbrances except as specifically set forth below, situated in the County of Jackson, State of Oregon:

The East half of the Northeast Quarter of the Northwest Quarter of Section 4, Township 39 South, Range 2 West of the Willamette Meridian, Jackson County, Oregon, Together with a 25.0 foot strip lying South of and adjacent to the North line of said Section 4 to the intersection of Griffin Lane (County Road) and said North line.

TOGETHER WITH the following described tract;
Commencing at a brass capped iron pipe marking the Southwest corner of the East half of the Northeast Quarter of the Northwest Quarter of Section 4, Township 39 South, Range 2 West of the Willamette Meridian, Jackson County, Oregon; thence North 0°32' 17" East, along the West line of said half, 6373 feet to the POINT OF BEGINNING; thence continuing North 0°32'17" East, along said West line, 131.97 feet to a 5/8 inch iron pin; thence North 3 1/2°28'08" West, 24.55 feet to a 5/8 inch iron pin; thence South 46°05' 16" West, 101.02 feet to a 5/8 inch iron pin; thence South 12°10'06" West, 155.93 feet to a 5/8 inch iron pin; thence South 77°08'31" East, 9.93 feet to a 5/8 inch iron pin; thence North 54°10'23" East, 104.74 feet to a 5/8 inch iron pin; thence North 65°07'34" East, 24.92 feet to the POINT OF BEGINNING.

LESS AND EXCEPTING the following described tract;
Beginning at a brass capped iron pipe marking the Southwest corner of the East half of the Northeast Quarter of the Northwest Quarter of Section 4, Township 39 South, Range 2 West of the Willamette Meridian, Jackson County, Oregon; thence North 0 degrees 32' 17" East, along the West line of said half, 63.73 feet; thence North 65°07'34" East, 19.38 feet to a 5/8 inch iron pin; thence North 87°00'09" East, 40.52 feet to a 5/8 inch iron pin; thence North 79°54'54" East, 78.10 feet to a 5/8 inch iron pin; thence North 59°58'22" East, 28.64 feet to a 5/8 inch iron pin; thence North 40°45'02" East, 32.95 feet to a 5/8 inch iron pin; thence South, 124.49 feet to a 5/8 inch iron pin on the South line of said half; thence South 89°19'34" West, along said South line, 179.89 feet to the Point of Beginning.

Subject to and excepting: Covenants, Conditions, Restrictions, Reservations, set back lines, Power of Special Districts, and easements of Record, if any.

RECEIVED BY OWRD

FEB 03 2016

SALEM, OR

BEFORE SIGNING OR ACCEPTING THIS INSTRUMENT, THE PERSON TRANSFERRING FEE TITLE SHOULD INQUIRE ABOUT THE PERSON'S RIGHTS, IF ANY, UNDER ORS 195.300, 195.301 AND 195.305 TO 195.336 AND SECTIONS 5 TO 11, CHAPTER 424, OREGON LAWS 2007, AND SECTIONS 2 TO 9 AND 17, CHAPTER 855, OREGON LAWS 2009. THIS INSTRUMENT DOES NOT ALLOW USE OF THE PROPERTY DESCRIBED IN THIS INSTRUMENT IN VIOLATION OF APPLICABLE LAND USE LAWS AND REGULATIONS. BEFORE SIGNING OR ACCEPTING THIS INSTRUMENT, THE PERSON ACQUIRING FEE TITLE TO THE PROPERTY SHOULD CHECK WITH THE APPROPRIATE CITY OR COUNTY PLANNING DEPARTMENT TO VERIFY THAT THE UNIT OF LAND BEING TRANSFERRED IS A LAWFULLY ESTABLISHED LOT OR PARCEL, AS DEFINED IN ORS 92.010 OR 215.010, TO VERIFY THE APPROVED USES OF THE LOT OR PARCEL, TO DETERMINE ANY LIMITS ON LAWSUITS AGAINST FARMING OR FOREST PRACTICES, AS DEFINED IN ORS 30.530, AND TO INQUIRE ABOUT THE RIGHTS OF NEIGHBORING PROPERTY OWNERS, IF ANY, UNDER ORS 195.300, 195.301 AND 195.305 TO 195.336 AND SECTIONS 5 TO 11, CHAPTER 424, OREGON LAWS 2007, AND SECTIONS 2 TO 9 AND 17, CHAPTER 855, OREGON LAWS 2009.

THE TRUE AND ACTUAL CONSIDERATION FOR THIS CONVEYANCE IS \$615,000.00. (See ORS 93.030)

DATED: 5/26/11

Kern Enterprises
BY: [Signature]
David K. Shefrin, President

Arizona - 08
State of ~~OREGON~~

COUNTY of Maricopa

This instrument was acknowledged before me on May 26, 2011

by David K. Shefrin

Barbara Ladd, Notary Public - State of ~~Oregon~~ Arizona - 08
My commission expires: April 19, 2014

Barbara Ladd
Barbara Ladd, Notary Public

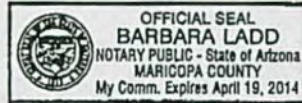

RECEIVED BY OWRD

FEB 03 2015

SALEM, OR



①
8.00

Jackson County Official Records 2009-011698
R-WD
Crt=1 Str=6 HELMANCO 04/02/2009 08:00:00 AM
\$10.00 \$5.00 \$5.00 \$11.00 Total:\$31.00



I, Christine Walker, County Clerk for Jackson County, Oregon, certify that the instrument identified herein was recorded in the Clerk records.
Christine Walker - County Clerk

After recording return to:

Kern Enterprises
29200 SW Town Center Loop East
Wilsonville OR 97070

Until a change is requested, all tax statements shall be sent to the following address:

Kern Enterprises
29200 SW town Center Loop East
Wilsonville OR 97070

STATUTORY WARRANTY DEED

Seth R. Weintraub, Sharon A. Weintraub, Trustees of the Seth R. and Sharon A. Weintraub Revocable Trust dated November 1, 2002, Grantor, conveys and warrants to Kern Enterprises, a Nevada Corporation, Grantee, the following described real property free of encumbrances except as specifically set forth herein:

The East Half of the Northeast Quarter of the Northwest Quarter of Section 4 in Township 39 South, Range 2 West of the Willamette Meridian in Jackson County, Oregon together with a 25.0 foot strip lying South and adjacent to the North line of said Section 4 starting at the Northwest corner of said tract and continuing West along the North line of said Section 4 to the intersection of Griffin Lane (County Road) and said North line.

Account No. 106465615; Map 392W04 202

Tax Account No. 106465615

This property is free of encumbrances, EXCEPT:
SEE EXHIBIT "A" WITH EXCEPTIONS

The true consideration for this conveyance is \$1,500,000.00, paid by an accommodator pursuant to a 1031 Tax Deferred Exchange.

BEFORE SIGNING OR ACCEPTING THIS INSTRUMENT, THE PERSON TRANSFERRING FEE TITLE SHOULD INQUIRE ABOUT THE PERSON'S RIGHTS, IF ANY, UNDER ORS 195.300, 195.301 AND 195.305 TO 195.336 AND SECTIONS 5 TO 11, CHAPTER 424, OREGON LAWS 2007. THIS INSTRUMENT DOES NOT ALLOW USE OF THE PROPERTY DESCRIBED IN THIS INSTRUMENT IN VIOLATION OF APPLICABLE LAND USE LAWS AND REGULATIONS. BEFORE SIGNING OR ACCEPTING THIS INSTRUMENT, THE PERSON ACQUIRING FEE TITLE TO THE PROPERTY SHOULD CHECK WITH THE APPROPRIATE CITY OR COUNTY PLANNING DEPARTMENT TO VERIFY THAT THE UNIT OF LAND BEING TRANSFERRED IS A LAWFULLY ESTABLISHED LOT OR PARCEL, AS DEFINED IN ORS 92.010 OR 215.010, TO VERIFY THE APPROVED USES OF THE LOT OR PARCEL, TO DETERMINE ANY LIMITS ON LAWSUITS AGAINST FARMING OR FOREST PRACTICES AS DEFINED IN ORS 30.930 AND TO INQUIRE ABOUT THE RIGHTS OF NEIGHBORING PROPERTY OWNERS, IF ANY, UNDER ORS 195.300, 195.301 AND 195.305 TO 195.336 AND SECTIONS 5 TO 11 CHAPTER 424, OREGON LAWS 2007.

Dated 24 day of March, 2009

Seth R. and Sharon A. Weintraub Revocable Trust dated November 1, 2002

by [Signature]
Seth R. Weintraub, Trustee
by [Signature]
Sharon A. Weintraub, Trustee



STATE OF OREGON
COUNTY OF Jackson

The foregoing instrument was acknowledged before me this 24 day of March, 2009 by Seth R. Weintraub and Sharon A. Weintraub, Trustees of the Seth R. and Sharon A. Weintraub Revocable Trust dated November 1, 2002 on its behalf.

[Signature]

Warranty Deed
ORRQ 6/2005; Rev. 12/2007

RECEIVED BY OWRD

FEB 03 2016

SALEM, OR

Exhibit "A" with Exceptions

Subject to:

1. As disclosed by the assessment and tax roll, the premises herein have been specially assessed as forest land. If the land becomes disqualified for this special assessment under the statute, an additional tax plus interest may be levied for the last five or lesser number of years in which the land was subject to this special land use assessment.
Tax Identification : 106465615
2. Rights of the public, riparian owners and governmental bodies as to the use of the waters of Grub Gulch and the natural flow thereof on and across that portion of the subject land lying below the high water line of said waterway.
3. An easement created by instrument, including the terms and provisions thereof,
Recorded : December 20, 1935
As : V 205; P 85
In favor of : PacifiCorp, an Oregon corporation, or its predecessor in interest
For : Transmission and distribution of electricity, and other purposes
4. An easement created by instrument, including the terms and provisions thereof,
Recorded : June 20, 1980
As : 80-11473
In favor of : PacifiCorp, an Oregon corporation, or its predecessor in interest
For : Transmission and distribution of electricity, and other purposes
5. Financing Statement, indicating a security agreement,
Recorded : February 13, 2007
As : 2007-007346
Debtor : Seth Raymond Weintraub
Secured Party : Suburban Propane, L.P.
6. An easement disclosed by instrument,
Recorded : December 5, 2008
As : 2008-043631
In favor of : Adjacent property owner
For : Ingress and egress over existing roadway

RECEIVED BY OWRD

FEB 03 2016

SALEM, OR



Oregon

Kate Brown, Governor

January 20, 2016

Water Resources Department

North Mall Office Building

725 Summer St NE, Suite A

Salem, OR 97301

Phone (503) 986-0900

Fax (503) 986-0904

www.wrd.state.or.us

Herb Farber
Farber Surveying
431 Oak Street
Central Point, Oregon 97502

Reference: Application R-85158, Permit R-13445 – Application S-85159, Permit S-53916

The requested assignments by proof from Seth and Sharon Weintraub to David C. and Laura J. Andreas could not be performed as proof of ownership was not provided to the Department. Proof may include a copy of the deed to the land, a copy of a land sales contract, a court order or decree, documentation of survivorship of property held jointly. The Department cannot accept a copy of a tax statement.

Without the permits being assigned to the Andreas's, the Department cannot accept the Claims of Beneficial Use.

I am returning your requests, claims and checks.

Sincerely,

Jerry Sauter
Water Rights Program Analyst
Water Right Services Division

*Attached are the
deeds showing the
chain of title*

Enclosure: requests, claims and checks

cc: files

RECEIVED BY OWRD

FEB 03 2016

SALEM, OR





Oregon

Kate Brown, Governor

February 9, 2016

Water Resources Department

North Mall Office Building

725 Summer St NE, Suite A

Salem, OR 97301

Phone (503) 986-0900

Fax (503) 986-0904

www.wrd.state.or.us

David C. and Laura J. Andreas
P.O. Box 1213
Santa Ynez, California 93460

Reference: Application R-85158, Permit R-13445

The assignment by proof from Seth and Sharon Weintraub to David C. and Laura J. Andreas has been recorded in the records of the Water Resources Department.

The Departments records will now show David C. and Laura J. Andreas as the permit holder of record.

Our records have been changed accordingly and the original request is enclosed. Receipt number 118819 covering the recording fee is also enclosed.

A permit is not a perfected water right, and has conditions and timelines that must be satisfied prior to a Certificate of Water Right being issued. Please review the permit to be familiar with the conditions and timelines contained in the permit.

Sincerely,

Jerry Sauter
Water Rights Program Analyst
Water Right Services Division

Enclosure: Receipt 118819

cc: Watermaster 13
Seth and Sharon Weintraub
Data Center, OWRD (cover letter & request)
Hydrographics
File



Oregon

Kate Brown, Governor

January 20, 2016

Water Resources Department

North Mall Office Building

725 Summer St NE, Suite A

Salem, OR 97301

Phone (503) 986-0900

Fax (503) 986-0904

www.wrd.state.or.us

Herb Farber
Farber Surveying
431 Oak Street
Central Point, Oregon 97502

Reference: Application R-85158, Permit R-13445 – Application S-85159, Permit S-53916

The requested assignments by proof from Seth and Sharon Weintraub to David C. and Laura J. Andreas could not be performed as proof of ownership was not provided to the Department. Proof may include a copy of the deed to the land, a copy of a land sales contract, a court order or decree, documentation of survivorship of property held jointly. The Department cannot accept a copy of a tax statement.

Without the permits being assigned to the Andreas's, the Department cannot accept the Claims of Beneficial Use.

I am returning your requests, claims and checks.

Sincerely,

Jerry Sauter
Water Rights Program Analyst
Water Right Services Division

Enclosure: requests, claims and checks

cc: files

FITZGERALD Kate M

10/26

From: SAUTER Jerry K
Sent: Wednesday, December 02, 2015 3:54 PM
To: Norm Daft
Cc: FITZGERALD Kate M
Subject: RE: App R-85158 Permit 13445 and App S-85159 Permit S-53916

Norm,
Not a problem. Just let me know what you schedule might be!
Thanks for the update.
JK

J.K. (Jerry) Sauter | Water Rights Program Analyst
Water Resources Department | 725 Summer St. NE, Suite A | Salem, Oregon 97301
Ph. 503.986.0817 | Fax 503.986.0901
Information Requests may be made to : customerservice@wrd.state.or.us

From: Norm Daft [<mailto:normthewaterguy@charter.net>]
Sent: Wednesday, December 02, 2015 3:48 PM
To: SAUTER Jerry K
Subject: App R-85158 Permit 13445 and App S-85159 Permit S-53916

Hi Jerry,

I'm working with Dave Andreas and Herb Farber, CWRE in completing the COBU's for the referenced permits. I have been on site to gather necessary information to complete the claims.

The letter Mr. Andreas received from the Department gives him until Christmas Day to get something submitted – Claim or Extension.

Given the nature of December, holidays and all, I'm not sure we can get the paperwork done and signatures by Christmas.

To complicate the issue, Dave has some medical issues that are being addressed in Southern California.

Please let me know if your patience can be extended a little longer.

Thanks.

Norm

Norm Daft
(541) 761-1057

FITZGERALD Kate M

10/26

From: SAUTER Jerry K
Sent: Thursday, November 12, 2015 8:24 AM
To: Norm Daft
Cc: FITZGERALD Kate M
Subject: RE: App R-85158 Per R-13445 & App S-85159 Per S-53916

Hello Norm,
I would include an assignment with your work. I am not aware of any pending.
JK

J.K. (Jerry) Sauter | Water Rights Program Analyst
Water Resources Department | 725 Summer St. NE, Suite A | Salem, Oregon 97301
Ph. 503.986.0817 | Fax 503.986.0901
Information Requests may be made to : customerservice@wrd.state.or.us

From: Norm Daft [<mailto:normthewaterguy@charter.net>]
Sent: Wednesday, November 11, 2015 4:42 PM
To: SAUTER Jerry K
Subject: App R-85158 Per R-13445 & App S-85159 Per S-53916

Jerry,

I am scheduled to go out to the property next week for the COBU's. May take some time to prepare the claims and get the signatures etc.

I am working with Herb Farber, CWRE on this one.

The new owner is Dave Andreas. The Department sent him a letter but did not mention needing an assignment. Is there an assignment in the works or should one be sent in with the claims?

Norm

SENDER: COMPLETE THIS SECTION

- Complete items 1, 2, and 3.
- Print your name and address on the reverse so that we can return the card to you.
- Attach this card to the back of the mailpiece, or on the front if space permits.

1. Article Addressed to:

~~XXXX~~ 10/26

R-85158

DAVID C. AND LAURA J. ANDREAS
 PO BOX 1213
 SANTA YNEZ, CA 93460



9590 9403 0644 5183 3707 61

2. Article Number (Transfer from service label)

7014 1200 0000 8250 8231

COMPLETE THIS SECTION ON DELIVERY

A. Signature

[Handwritten Signature]

 Agent Addressee

B. Received by (Printed Name)

DAVID J ANDREAS

C. Date of Delivery

11/2/15

- D. Is delivery address different from item 1? Yes
 If YES, enter delivery address below: No

RECEIVED

NOV 06 2015

3. Service Type

- Adult Signature
- Adult Signature Restricted Delivery
- Certified Mail®
- Certified Mail Restricted Delivery
- Collect on Delivery
- Collect on Delivery Restricted Delivery
- Insured Mail
- Insured Mail Restricted Delivery (over \$500)

OWRD

- Priority Mail Express®
- Registered Mail™
- Registered Mail Restricted Delivery
- Return Receipt for Merchandise
- Signature Confirmation™
- Signature Confirmation Restricted Delivery

UNITED STATES POSTAL SERVICE



First-Class Mail
Postage & Fees Paid
USPS
Permit No. G-10

- Sender: Please print your name, address, and ZIP+4® in this box•

Oregon Water Resources Department
Attention: Kate Fitzgerald
725 Summer St. NE, Suite A
Salem, OR 97301

USPS TRACKING#



9590 9403 0644 5183 3707 61



Oregon

Kate Brown, Governor

Water Resources Department
North Mall Office Building
725 Summer St NE, Suite A
Salem, OR 97301
Phone (503) 986-0900
Fax (503) 986-0904
www.wrd.state.or.us

NOTE: For water rights information and useful forms, please see our web site at www.oregon.gov/OWRD

October 26, 2015

Certified mail number 7014 1200 0000 8250 8231
Return receipt requested

DAVID C. AND LAURA J. ANDREAS
PO BOX 1213
SANTA YNEZ, CA 93460

Reference: Application R-85158, Permit R-13445

Dear Permit Holder:

This letter is in regard to your water use permit as referenced above. Your permit required you to complete the development of your water use by October 1, 2007. You have been identified as the owner of the land that has this permit. Please see the enclosed 'Resource Sheet' to access the assignment form if you wish to continue using this water.

In order for the Department to consider issuance of a certificate of water right, you are required by law to hire a certified water right examiner to prepare and submit a claim of beneficial use that includes a final proof survey map of the development. The map and claim of beneficial use were to have been submitted to our Department within one year of October 1, 2007. The fee for submitting a claim of beneficial use is \$175.00. Please see the enclosed 'Resource Sheet' for our current database of CWRE's.

If you are not finished with the development of your permit, you need to file an application for an extension of time to complete your development. The fee for filing an extension of time is \$575.00. Please see the enclosed 'Resource Sheet' to access the extension of time form.

In the event that you are no longer using water as allowed by this permit, you should cancel it so that we may clear our records. Please see the enclosed 'Resource Sheet' to access the cancellation form, if you are interested in this option.

If you have not submitted either a Claim of Beneficial Use or a request for an extension of time for your permit within 60 days of the date of this letter (December 25, 2015) the Department may issue a Final Order to cancel your permit without further notice. If the Department issues a Final Order to cancel your permit, and you request reconsideration of the final order and reinstatement of your permit, there is a \$450.00 reinstatement fee that is charged in addition to the claim of beneficial use or extension of time fee.

Should you have any questions, please contact Corey Courchane by telephone at 503-986-0825, Machelie Bamberger by telephone at 503-986-0802, or myself at the address above or by telephone at 503-986-0817.

Sincerely,

Jerry Sauter
Water Rights Program Analyst

Enclosures (1)

cc: File R-85158
OWRD Watermaster District 13

PERMIT STATUS REVIEW BY Corey Courchane DATE ⁷⁻¹⁵⁻¹⁵ ~~R-8515B~~ FILE # R-8515B

1. Per Dwight French, do not send "C" DATE NOTICE PACKET if: update appropriate db

no Extension pending _____

no Assignment is pending _____

no Cancellation has been requested _____

no Dept. has already sent a certified 60-Day Compliance letter (date _____, # _____)

Was 60 days notice allowed? Y N If No, How Much Time? _____

Was mail deliverable as addressed? Y N date _____

If mail returned, online/www check? Y N date _____ successful? Y N

Re-send Cert. Letter? Y N date _____

Send cancellation order Y N

no Claim of beneficial use and final proof map (COBU) have been received by Department
Date information received _____

2. IF NONE OF THE ABOVE APPLY

Send certified "C" date notice packet to permit holder.

"C" DATE October 1, 2007 BASIN NUMBER 15 WM # 13

CWRE or AGENT Mark E Boyden

3. AOI Yes _____ NO If Yes, name of AOI _____

Send letter
7-15-15
cc

KF

Oregon

Water Resources Department
Water Right Services Division
725 Summer St NE, Suite A
Salem, OR 97301-1266

ADDRESS SERVICE REQUESTED

8/10

8.8
8.8
8.8

CERTIFIED MAIL®



7015 0640 0006 1641 0142



U.S. POSTAGE PITNEY BOWES



ZIP 97301 \$ 006.73⁵
02 1W
0001393081 AUG 10 2015

R-85158

RECEIVED BY OWRD

SETH R. WEINTRAUB
SHARON A. WEINTRAUB
6785 STERLING CREEK RD
JACKSONVILLE, OR 97530

OCT 05 2015

SALEM, OR

NIXIE 975 DE 1 0010/01/15

RETURN TO SENDER
UNCLAIMED
UNABLE TO FORWARD

BC: 97301126673 *0229-00821-10-44

97530000001 @1255

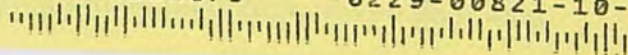

PLACE STICKER AT TOP OF ENVELOPE TO THE RIGHT
OF THE RETURN ADDRESS, FOLD AT DOTTED LINE

SENDER: COMPLETE THIS SECTION

- Complete items 1, 2, and 3.
- Print your name and address on the reverse so that we can return the card to you.
- Attach this card to the back of the mailpiece, or on the front if space permits.

1. Article Addressed to:

R-85158

SETH R. WEINTRAUB
SHARON A. WEINTRAUB
6785 STERLING CREEK RD
JACKSONVILLE, OR 97530



9590 9403 0447 5169 4823 26

2. Article Number (Transfer from service label)

7015 0640 0006 1641 0142

COMPLETE THIS SECTION ON DELIVERY

A. Signature

X

Agent

Addressee

B. Received by (Printed Name)

C. Date of Delivery

D. Is delivery address different from item 1? Yes
If YES, enter delivery address below: No

3. Service Type

- Adult Signature
- Adult Signature Restricted Delivery
- Certified Mail®
- Certified Mail Restricted Delivery
- Collect on Delivery
- Collect on Delivery Restricted Delivery
- Insured Mail
- Insured Mail Restricted Delivery (over \$500)
- Priority Mail Express®
- Registered Mail™
- Registered Mail Restricted Delivery
- Return Receipt for Merchandise
- Signature Confirmation™
- Signature Confirmation Restricted Delivery

PS Form 3811, April 2015 PSN 7530-02-000-9053

WR KF

Domestic Return Receipt



Oregon

Kate Brown, Governor

Water Resources Department

North Mall Office Building
725 Summer St NE, Suite A
Salem, OR 97301
Phone (503) 986-0900
Fax (503) 986-0904
www.wrd.state.or.us

NOTE: For water rights information and useful forms, please see our web site at www.oregon.gov/OWRD

August 10, 2015

Certified mail number 7015 0640 0006 1641 0142
Return receipt requested

SETH R. WEINTRAUB
SHARON A. WEINTRAUB
6785 STERLING CREEK RD
JACKSONVILLE, OR 97530

Reference: Application R-85158, Permit R-13445

Dear Permit Holder:

This letter is in regard to your water use permit as referenced above. Your permit required you to complete the development of your water use by October 1, 2007.

In order for the Department to consider issuance of a certificate of water right, you are required by law to hire a certified water right examiner to prepare and submit a claim of beneficial use that includes a final proof survey map of the development. The map and claim of beneficial use were to have been submitted to our Department within one year of October 1, 2007. The fee for submitting a claim of beneficial use is \$175.00. Please see the enclosed 'Resource Sheet' for our current database of CWRE's.

If you are not finished with the development of your permit, you need to file an application for an extension of time to complete your development. The fee for filing an extension of time is \$575.00. Please see the enclosed 'Resource Sheet' to access the extension of time form.

In the event that you are no longer using water as allowed by this permit, you should cancel it so that we may clear our records. Please see the enclosed 'Resource Sheet' to access the cancellation form, if you are interested in this option.

If you have not submitted either a Claim of Beneficial Use or a request for an extension of time for your permit within 60 days of the date of this letter (October 9, 2015) the Department may issue a Final Order to cancel your permit without further notice. If the Department issues a Final Order to cancel your permit, and you request reconsideration of the final order and reinstatement of your permit, there is a \$450.00 reinstatement fee that is charged in addition to the claim of beneficial use or extension of time fee.

Should you have any questions, please contact Corey Courchane by telephone at 503-986-0825, Mabelle Bamberger by telephone at 503-986-0802, or myself at the address above or by telephone at 503-986-0817.

Sincerely,

Jerry Sauter
Water Rights Program Analyst

Enclosures (1)

cc: File R-85158
OWRD Watermaster District 13
David and Jean Andreas



RESOURCE SHEET

Please visit our Department's website at www.wrd.state.or.us to locate the forms you will need.

Voluntary Cancellation

- Click on "Forms" (Column to the left)
- Under Index click on "Cancellation and Diminishment of Water Right Forms"
- Click on "Affidavit for Voluntary Cancellation of a Water Right Permit" (3rd item on the list)

Extension of Time Applications

- Click on "Forms" (Column to the left)
- Under Index click on "Other Forms"
- Click on either the "Application for Water Right Extension of Time" or "Application for Water Right Extension of Time for Quasi-Municipal & Municipal Water Use Permit" (1st & 2nd items on the list)

Assignment

- Click on "Forms" (Column to the left)
- Under Index click on "Other Forms"
- Click on either "Request for Assignment" or "Request for Assignment in the Absence of Permit Holder" (11th & 12th items on the list)

Self Certification Form

- Click on "Forms" (Column to the left)
- Under Index click on "Other Forms"
- Click on "Claim of Beneficial Use (for qualifying alternate review reservoirs only)" (7th item on the list)

Certified Water Rights Examiner (CWRE)

From the Departments home page:

- Click on "Water Rights" (Column to the left)
- Click on "Learning About and Applying for Water Rights" (1st item on list)
- Click on "Certified Water Right Examiners Query" (5th paragraph)

If you have any questions please call Customer Service at 503-986-0801.

Application No. R-85158
 Permit No. K-13445

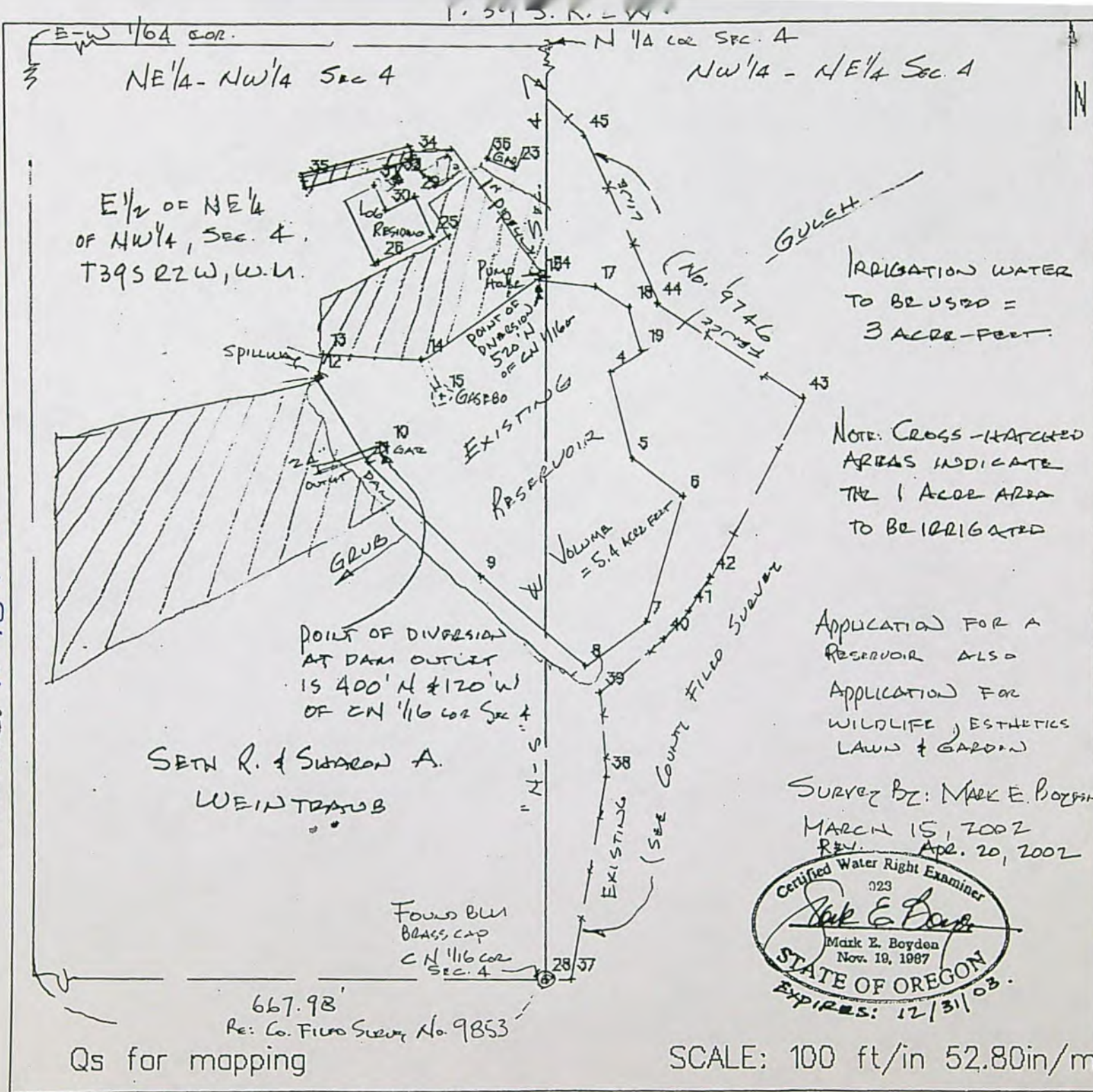

Qs for mapping

667.93'
 Re: Co. Filed Survey No. 9853

292 W 4 TAV Lot 202

IRRIGATION WATER
 TO BE USED =
 3 ACRE-Feet.

NOTE: CROSS-HATCHED
 AREAS INDICATE
 THE 1 Acre AREA
 TO BE IRRIGATED

APPLICATION FOR A
 RESERVOIR ALSO
 APPLICATION FOR
 WILDLIFE, ESTHETICS
 LAWN & GARDEN

SURVEY BY: MARK E. BOYDEN

MARCH 15, 2002

REV. APR. 20, 2002



SCALE: 100 ft/in 52.80in/mi

RECEIVED
 APR 25 2002
 WATER RESOURCES DEPT.
 SALEM, OREGON



Oregon

Kate Brown, Governor

Water Resources Department

North Mall Office Building
725 Summer St NE, Suite A
Salem, OR 97301
Phone (503) 986-0900
Fax (503) 986-0904
www.wrd.state.or.us

NOTE: For water rights information and useful forms, please see our web site at www.oregon.gov/OWRD

August 10, 2015

Certified mail number 7015 0640 0006 1641 0142
Return receipt requested

SETH R. WEINTRAUB
SHARON A. WEINTRAUB
6785 STERLING CREEK RD
JACKSONVILLE, OR 97530

Reference: Application R-85158, Permit R-13445

Dear Permit Holder:

This letter is in regard to your water use permit as referenced above. Your permit required you to complete the development of your water use by October 1, 2007.

In order for the Department to consider issuance of a certificate of water right, you are required by law to hire a certified water right examiner to prepare and submit a claim of beneficial use that includes a final proof survey map of the development. The map and claim of beneficial use were to have been submitted to our Department within one year of October 1, 2007. The fee for submitting a claim of beneficial use is \$175.00. Please see the enclosed 'Resource Sheet' for our current database of CWRE's.

If you are not finished with the development of your permit, you need to file an application for an extension of time to complete your development. The fee for filing an extension of time is \$575.00. Please see the enclosed 'Resource Sheet' to access the extension of time form.

In the event that you are no longer using water as allowed by this permit, you should cancel it so that we may clear our records. Please see the enclosed 'Resource Sheet' to access the cancellation form, if you are interested in this option.

If you have not submitted either a Claim of Beneficial Use or a request for an extension of time for your permit within 60 days of the date of this letter (October 9, 2015) the Department may issue a Final Order to cancel your permit without further notice. If the Department issues a Final Order to cancel your permit, and you request reconsideration of the final order and reinstatement of your permit, there is a \$450.00 reinstatement fee that is charged in addition to the claim of beneficial use or extension of time fee.

Should you have any questions, please contact Corey Courchane by telephone at 503-986-0825, Machelie Bamberger by telephone at 503-986-0802, or myself at the address above or by telephone at 503-986-0817.

Sincerely,

Jerry Sauter
Water Rights Program Analyst

Enclosures (1)

cc: File R-85158
OWRD Watermaster District 13
David and Jean Andreas



ASSESSMENT & PLANNING DETAILS

Account Details	Sales	Deed Card
Overlay Report	Permit Details	Tax Report

Account 1-064651-5

Map & TaxLot	392W04 202 pdf
Tax Code	49-46
Acreage	21.30
Zoning	WR
Land Class	CS 0.00 Ac SFX 4.00 Ac OD 0.00 Ac FS 1.00 Ac RT 5.00 Ac SFG 11.30 Ac
Property Class	601
Stat Class	154
Unit ID	206111-1
Maintenance Area	5
Neighborhood	000
Study Area	23
Account Status	ACTIVE
Tax Status	Assessable
Sub Type	NORMAL
Owner	ANDREAS DAVID CRERIE ANDREAS LAURA JEAN
<input type="checkbox"/> Situs Address	6785 STERLING CR RD MEDFORD/COUNTY <input type="checkbox"/> R
Mailing Address	ANDREAS DAVID CRERIE/LAURA JEAN PO BOX 1213 SANTA YNEZ CA, 93460
	<input type="checkbox"/> 392W04 202 Totals 2 Imp
Taxlot Acreage	21.30
	1-064651-5 Improvements
Building # 1	1978 3346 SqFt Two story with basement
Building # 2	2004 696 SqFt One story with attic

4/15/11
Jerry -
Please call
Claire Stevens,
listing agent at
Ramsey Realty
call 541-890-4592.
*He may call
you 1st 
with

STATE OF OREGON
COUNTY OF JACKSON
RESERVOIR AND STORE THE PUBLIC WATERS

(541) 899-7659

The special conditions of the use are listed below.

APPLICATION FILE NUMBER: R-85158

SOURCE OF WATER: GRUB GULCH, RUNOFF, AND A SPRING, TRIBUTARIES OF STERLING CREEK

STORAGE FACILITY: UNNAMED POND

PURPOSE OR USE OF THE STORED WATER: AQUATIC LIFE AND STORAGE FOR IRRIGATION UNDER APPLICATION S-85159

MAXIMUM STORAGE VOLUME: 5.5 ACRE-FEET EACH YEAR

WATER MAY BE APPROPRIATED FOR STORAGE DURING THE PERIOD: FEBRUARY 1 THROUGH FEBRUARY 28 OF EACH YEAR

DATE OF PRIORITY: APRIL 25, 2002

THE MAXIMUM HEIGHT OF THE DAM SHALL NOT EXCEED 9.5 FEET.

DAM LOCATION: NE 1/4 NW 1/4, SECTION 4, T39S, R2W, W.M.; 400 FEET NORTH & 120 FEET WEST FROM CENTER NORTH 1/16TH CORNER SECTION 4

THE AREA TO BE SUBMERGED BY THE RESERVOIR IS LOCATED AS FOLLOWS:

NW 1/4 NE 1/4
NE 1/4 NW 1/4
SECTION 4
TOWNSHIP 39 SOUTH, RANGE 2 WEST, W.M.

Measurement, recording and reporting conditions:

- A. The Director may require the permittee to install a meter or other suitable measuring device as approved by the Director. If the Director notifies the permittee to install a meter or

STATE OF OREGON

COUNTY OF JACKSON

PERMIT TO CONSTRUCT A RESERVOIR AND STORE THE PUBLIC WATERS

THIS PERMIT IS HEREBY ISSUED TO

SETH R. & SHARON A WEINTRAUB
6785 STERLING CREEK ROAD
JACKSONVILLE, OREGON 97530

(541) 899-7659

The specific limits and conditions of the use are listed below.

APPLICATION FILE NUMBER: R-85158

SOURCE OF WATER: GRUB GULCH, RUNOFF, AND A SPRING, TRIBUTARIES OF STERLING CREEK

STORAGE FACILITY: UNNAMED POND

PURPOSE OR USE OF THE STORED WATER: AQUATIC LIFE AND STORAGE FOR IRRIGATION UNDER APPLICATION S-85159

MAXIMUM STORAGE VOLUME: 5.5 ACRE-FEET EACH YEAR

WATER MAY BE APPROPRIATED FOR STORAGE DURING THE PERIOD: FEBRUARY 1 THROUGH FEBRUARY 28 OF EACH YEAR

DATE OF PRIORITY: APRIL 25, 2002

THE MAXIMUM HEIGHT OF THE DAM SHALL NOT EXCEED 9.5 FEET.

DAM LOCATION: NE 1/4 NW 1/4, SECTION 4, T39S, R2W, W.M.; 400 FEET NORTH & 120 FEET WEST FROM CENTER NORTH 1/16TH CORNER SECTION 4

THE AREA TO BE SUBMERGED BY THE RESERVOIR IS LOCATED AS FOLLOWS:

NW 1/4 NE 1/4

NE 1/4 NW 1/4

SECTION 4

TOWNSHIP 39 SOUTH, RANGE 2 WEST, W.M.

Measurement, recording and reporting conditions:

- A. The Director may require the permittee to install a meter or other suitable measuring device as approved by the Director. If the Director notifies the permittee to install a meter or

Application R-85158 Water Resources Department

PERMIT R-13445

other measuring device, the permittee shall install such device within the period stated in the notice. Such installation period shall not be less than 90 days unless special circumstances warrant a shorter installation period. Once installed, the permittee shall maintain the meter or measuring device in good working order and shall allow the watermaster access to the meter or measuring device. The Director may provide an opportunity for the permittee to submit alternative measuring procedures for review and approval.

- B. The Director may require the permittee to keep and maintain a record of the amount (volume) of water used and may require the permittee to report water use on a periodic schedule as established by the Director. In addition, the Director may require the permittee to report general water use information, the periods of water use and the place and nature of use of water under the permit. The Director may provide an opportunity for the permittee to submit alternative reporting procedures for review and approval.

The storage of water allowed herein is subject to the installation and maintenance of an outlet pipe, or the provision of other means to evacuate water when determined necessary by the Water Resources Director to satisfy prior downstream rights.

The permittee shall pass all live flow outside the storage season described above.

This permit does not provide for the appropriation of water for any out of reservoir uses, the maintenance of the water level or maintaining a suitable fresh water condition. If any water is used for out of reservoir uses, or any live flow is appropriated to maintain either the water level or a suitable freshwater condition, a secondary water right is required.

STANDARD CONDITIONS

Failure to comply with any of the provisions of this permit may result in action including, but not limited to, restrictions on the use, civil penalties, or cancellation of the permit.

This permit is for the beneficial use of water without waste. The water user is advised that new regulations may require the use of best practical technologies or conservation practices to achieve this end.

By law, the land use associated with this water use must be in compliance with statewide land-use goals and any local acknowledged land-use plan.

The use of water allowed herein may be made only at times when sufficient water is available to satisfy all prior rights, including prior rights for maintaining instream flows.

This permit does not authorize the permit holder to pursue this right in such a way as to interfere with or affect adjacent property not under the ownership of the permit holder.

The Director finds that the proposed use(s) of water described by this permit, as conditioned, will not impair or be detrimental to the public interest.

Actual construction work shall begin within one year from permit issuance. The reservoir shall be filled and complete application of the stored water to the use shall be made on or before October 1, 2007.

Within one year after complete application of water to the proposed use, the permittee shall submit a claim of beneficial use to the Oregon Water Resources Department.

The claim of beneficial use shall be prepared by a Certified Water Right Examiner in conformance with the requirements of OAR 690-014 if an associated secondary permit exists for the use of stored water under this permit, or if the reservoir stores 9.2 or more acre-feet of water.

If no secondary permit exists and the reservoir stores less than 9.2 acre-feet of water, the claim of beneficial use need not be prepared by a Certified Water Right Examiner. The information submitted to the Oregon Water Resources Department shall include:

- (a) the dimensions of the reservoir;
- (b) the maximum capacity of the reservoir in acre-feet; and

- (c) a map identifying the location of the reservoir prepared in compliance with Water Resource Department standards.

Issued October 18, 2002

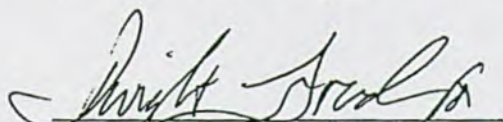
Paul R. Cleary, Director
Water Resources Department

REAL ESTATE TRANSACTIONS: Pursuant to ORS 537.330, in any transaction for the conveyance of real estate that includes any portion of the lands described in this permit, the seller of the real estate shall, upon accepting an offer to purchase that real estate, also inform the purchaser in writing whether any permit, transfer approval order, or certificate evidencing the water right is available and that the seller will deliver any permit, transfer approval order or certificate to the purchaser at closing, if the permit, transfer approval order or certificate is available.

CULTURAL RESOURCES PROTECTION LAWS: Permittees involved in ground-disturbing activities should be aware of federal and state cultural resources protection laws. ORS 358.920 prohibits the excavation, injury, destruction or alteration of an archeological site or object, or removal of archeological objects from public and private lands without an archeological permit issued by the State Historic Preservation Office. 16 USC 470, Section 106, National Historic Preservation Act of 1966 requires a federal agency, prior to any undertaking to take into account the effect of the undertaking that is included on or eligible for inclusion in the National Register. For further information, contact the State Historic Preservation Office at 503-378-4168, extension 232.

Oregon Water Resources Department

Water Rights Application
Number R-85158

Final Order

Appeal Rights

This is a final order in other than contested case. Pursuant to ORS 537.409(9), ORS 183.484, OAR 137-004-080 and OAR 690-01-005, you may either petition the Director for reconsideration of this order or petition for judicial review of this order. Any petition for judicial review of the order must be filed within the 60 day time period specified by ORS 183.484(2).

Application History

On APRIL 25, 2002, SETH R. & SHARON A. WEINTRAUB submitted an application to the Department for a water use permit. Pursuant to ORS 537.409, the Department provided public notice of the application in the Department's weekly public notice. A 60 day comment period followed.

The Department **has not** received adverse comments related to the possible issuance of the attached permit.

The Department **has** received comments from Oregon Department of Fish and Wildlife related to the possible issuance of the attached permit. Permit Number R-13445 is conditioned to address the issues raised in those comments.

Water is available for the proposed use as described in the attached permit.

The use, as described on the attached permit, will not injure any existing water rights and does not pose potential detrimental impacts to existing fishery resources.

Therefore, the proposed use would not impair or be detrimental to the public interest.

Order

Application R-85158 therefore is approved pursuant to ORS 537.409, and Permit Number R-13445 is issued as limited by the conditions contained therein.

DATED October 18, 2002

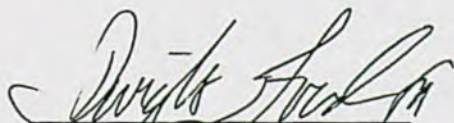

Paul R. Cleary
Director

This document was prepared by Russell W. Klassen. If you have any questions about any of the statements contained in this document I am the most likely the best person to answer your questions. You can reach me at 1-503-378-8455, extension 266.

If you have questions about how to file a protest or if you have previously filed a protest and want to know the status, please contact Renee Moulun at extension 239.

If you have other questions about the Department or any of its programs please contact our Water Rights Information Group at extension 201. Address all other correspondence to: Water Rights Section, Oregon Water Resources Department, 158 12th Street NE, Salem, OR 97301-4172, Fax: (503)378-6203.

STATE OF OREGON

COUNTY OF JACKSON

PERMIT TO CONSTRUCT A RESERVOIR AND STORE THE PUBLIC WATERS

THIS PERMIT IS HEREBY ISSUED TO

SETH R. & SHARON A WEINTRAUB
6785 STERLING CREEK ROAD
JACKSONVILLE, OREGON 97530

(541) 899-7659

The specific limits and conditions of the use are listed below.

APPLICATION FILE NUMBER: R-85158

SOURCE OF WATER: GRUB GULCH, RUNOFF, AND A SPRING, TRIBUTARIES OF STERLING CREEK

STORAGE FACILITY: UNNAMED POND

PURPOSE OR USE OF THE STORED WATER: AQUATIC LIFE AND STORAGE FOR IRRIGATION UNDER APPLICATION S-85159

MAXIMUM STORAGE VOLUME: 5.5 ACRE-FEET EACH YEAR

WATER MAY BE APPROPRIATED FOR STORAGE DURING THE PERIOD: FEBRUARY 1 THROUGH FEBRUARY 28 OF EACH YEAR

DATE OF PRIORITY: APRIL 25, 2002

THE MAXIMUM HEIGHT OF THE DAM SHALL NOT EXCEED 9.5 FEET.

DAM LOCATION: NE 1/4 NW 1/4, SECTION 4, T39S, R2W, W.M.; 400 FEET NORTH & 120 FEET WEST FROM CENTER NORTH 1/16TH CORNER SECTION 4

THE AREA TO BE SUBMERGED BY THE RESERVOIR IS LOCATED AS FOLLOWS:

NW 1/4 NE 1/4

NE 1/4 NW 1/4

SECTION 4

TOWNSHIP 39 SOUTH, RANGE 2 WEST, W.M.

Measurement, recording and reporting conditions:

- A. The Director may require the permittee to install a meter or other suitable measuring device as approved by the Director. If the Director notifies the permittee to install a meter or

other measuring device, the permittee shall install such device within the period stated in the notice. Such installation period shall not be less than 90 days unless special circumstances warrant a shorter installation period. Once installed, the permittee shall maintain the meter or measuring device in good working order and shall allow the watermaster access to the meter or measuring device. The Director may provide an opportunity for the permittee to submit alternative measuring procedures for review and approval.

- B. The Director may require the permittee to keep and maintain a record of the amount (volume) of water used and may require the permittee to report water use on a periodic schedule as established by the Director. In addition, the Director may require the permittee to report general water use information, the periods of water use and the place and nature of use of water under the permit. The Director may provide an opportunity for the permittee to submit alternative reporting procedures for review and approval.

The storage of water allowed herein is subject to the installation and maintenance of an outlet pipe, or the provision of other means to evacuate water when determined necessary by the Water Resources Director to satisfy prior downstream rights.

The permittee shall pass all live flow outside the storage season described above.

This permit does not provide for the appropriation of water for any out of reservoir uses, the maintenance of the water level or maintaining a suitable fresh water condition. If any water is used for out of reservoir uses, or any live flow is appropriated to maintain either the water level or a suitable freshwater condition, a secondary water right is required.

STANDARD CONDITIONS

Failure to comply with any of the provisions of this permit may result in action including, but not limited to, restrictions on the use, civil penalties, or cancellation of the permit.

This permit is for the beneficial use of water without waste. The water user is advised that new regulations may require the use of best practical technologies or conservation practices to achieve this end.

By law, the land use associated with this water use must be in compliance with statewide land-use goals and any local acknowledged land-use plan.

The use of water allowed herein may be made only at times when sufficient water is available to satisfy all prior rights, including prior rights for maintaining instream flows.

This permit does not authorize the permit holder to pursue this right in such a way as to interfere with or affect adjacent property not under the ownership of the permit holder.

The Director finds that the proposed use(s) of water described by this permit, as conditioned, will not impair or be detrimental to the public interest.

Actual construction work shall begin within one year from permit issuance. The reservoir shall be filled and complete application of the stored water to the use shall be made on or before October 1, 2007.

Within one year after complete application of water to the proposed use, the permittee shall submit a claim of beneficial use to the Oregon Water Resources Department.

The claim of beneficial use shall be prepared by a Certified Water Right Examiner in conformance with the requirements of OAR 690-014 if an associated secondary permit exists for the use of stored water under this permit, or if the reservoir stores 9.2 or more acre-feet of water.

If no secondary permit exists and the reservoir stores less than 9.2 acre-feet of water, the claim of beneficial use need not be prepared by a Certified Water Right Examiner. The information submitted to the Oregon Water Resources Department shall include:

- (a) the dimensions of the reservoir;
- (b) the maximum capacity of the reservoir in acre-feet; and

- (c) a map identifying the location of the reservoir prepared in compliance with Water Resource Department standards.

Issued October 18, 2002

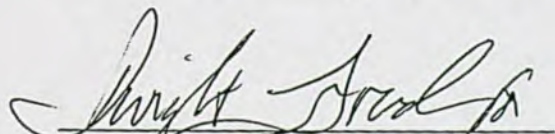

Paul R. Cleary, Director
Water Resources Department

REAL ESTATE TRANSACTIONS: Pursuant to ORS 537.330, in any transaction for the conveyance of real estate that includes any portion of the lands described in this permit, the seller of the real estate shall, upon accepting an offer to purchase that real estate, also inform the purchaser in writing whether any permit, transfer approval order, or certificate evidencing the water right is available and that the seller will deliver any permit, transfer approval order or certificate to the purchaser at closing, if the permit, transfer approval order or certificate is available.

CULTURAL RESOURCES PROTECTION LAWS: Permittees involved in ground-disturbing activities should be aware of federal and state cultural resources protection laws. ORS 358.920 prohibits the excavation, injury, destruction or alteration of an archeological site or object, or removal of archeological objects from public and private lands without an archeological permit issued by the State Historic Preservation Office. 16 USC 470, Section 106, National Historic Preservation Act of 1966 requires a federal agency, prior to any undertaking to take into account the effect of the undertaking that is included on or eligible for inclusion in the National Register. For further information, contact the State Historic Preservation Office at 503-378-4168, extension 232.

Application No.
Permit No.

S-85157

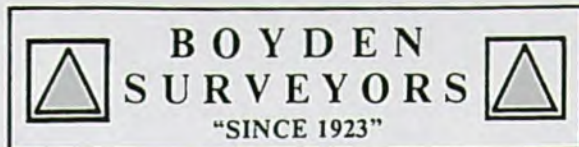

MARK E. BOYDEN
R.P.L.S. ORE. 281
108 MISTLETOE ST., MEDFORD, OREGON 97501
PHONE (503) 773-6000

April 24, 2002

Oregon Water Resources Department
c/o Herb Mosgar - Public Service Rep., Water Rights Section
158 12th Street, NE
Salem, OR 97310

Re: Resubmitted application for permits
for surface water and to store water in
Section 4, T. 39 S., R. 2 W., W.M.
Jackson County, Oregon

Dear Herb Mosgar,

Please find revised map, revised examination fees and the previous submitted applications regarding the above described matter.

We trust that this will meet your requirements to further process these applications.

Respectfully submitted,

MARK E. BOYDEN
C.W.R.E. No. 23

MEB:sb

Enclosures

RECEIVED
APR 25 2002
WATER RESOURCES DEPT.
SALEM, OREGON

RECEIVED

APR 04 2002

WATER RESOURCES DEPT
SALEM, OREGON

Survey No. 9746

SURVEY NARRATIVE TO COMPLY WITH O.R.S. 209.250.

Survey for: John & Liz Henderson
6785 Sterling Creek Road
Jacksonville, Oregon 97530

Location: Located in the northwest and the northeast
quarters of Section 4, Township 39 South,
Range 2 West of the Willamette Meridian,
Jackson County, Oregon.

Purpose: The purpose of this survey was to physically
locate an existing fence line that is the
line of occupation between the Henderson
property and the adjoiner to the east.

Procedure: The north and south quarter corners of said
Section 4 were incorporated in a closed tra-
verse. These corners were surveyed through
in order to locate the north-south center-
line of Section 4. The fence line was sur-
veyed from this closed traverse. The fence
is predominantly 5 strands of barbed wire,
meandering from tree to tree. Portions of
the fence have been replaced with cyclone
fencing. According to Mr. Henderson the
cyclone fencing was placed in the same pos-
ition as the barbed wire fence. The barbed
wire portion is generally in good repair.

The angle points in the fence were carefully
tied from the traverse points to insure
accurate dimensions along the sinuousities
thereof.

Also tied in this survey were two monuments
set by Robert Mason, P.L.S. in a survey for
Sheila F. Jenkins. The reference trees to an
axle set by C.Z. Boyden in 1935 were also
tied. This axle marked the center north 1/16
corner (southeast corner of government lot 3)
of Section 4. The axle was not recovered
during this survey, and it is suspected to
have been removed.

The bearing of this survey was based on a
solar observation.

Surveyed by: Flatebo, Weaver & Assoc., Inc.
P.O. Box 900
Jacksonville, Oregon 97530

Date: September 1 through 6, 1983

Application No.
Permit No.

RECEIVED

APR 25 2002

WATER RESOURCES DEPT.
SALEM, OREGON

REGISTERED
PROFESSIONAL
LAND SURVEYOR

Kurt C. Weaver

OREGON
JULY 14, 1978
KURT C. WEAVER
1679

10/5/83 By SK

This survey consists of:
1 sheet(s) Map
1 sheet(s) Narrative

JACKSON COUNTY
SALEM, OREGON

Based on information received, the use of live flow for filling (one time) the alternate reservoir:

- water availability Feb only
 - other restrictions:
- Will be limited to: *February*

Department
n, OR 97310
-3199

Application for a Permit to Store Water

Application No. _____
Permit No. _____

R-85158

Alternate Review Process (ORS 537.409)

You may use this form for any reservoir storing less than 9.2 acre-feet or with a dam less than 10 feet high.

RECEIVED
APR 04 2002
WATER RESOURCES DEPT
SALEM, OREGON

Use a separate form for each reservoir.

Please type or print in dark ink. If your application is found to be incomplete or inaccurate, we will return it to you. If any requested information does not apply to your application, insert "n/a."

1. APPLICANT INFORMATION

Landowner: Seth R. Weintraub
First Last

Authorizing Agent: G. Applicant Sharon A. Weintraub
First Last

Mailing address: 6785 Sterling Creek Rd.
Jacksonville OR 97530
City State Zip

Phone: 541-899-7659 Home Work Other

*Fax: 541-899-8543 *E-Mail address: ssent@quixnet.net

*Optional information

POST CARD SENT

2. LOCATION AND SOURCE

RECEIVED
APR 25 2002
WATER RESOURCES DEPT.
SALEM, OREGON

A. Reservoir name: Pond

B. Source

Provide the name of the water body or other source from which water will be diverted, and the name of the stream or lake it flows into. Indicate if the source is run-off, seepage, or an unnamed spring or stream.

Source: Grub Gulch Run-off; Spring Tributary to: Sterling Creek

C. Reservoir Location

township	range	section	quarter/quarter	tax lot no.
39	2W	4	NW/NE	202

D. Dam

Maximum height of the dam: 9 1/2 feet.

For Department Use		
App. No. _____	Permit No. _____	Date _____

RECEIVED
 APR 04 2002
 WATER RESOURCES DEPT
 SALEM, OREGON

How do you plan to use the stored water?

- Irrigation
- Stockwater
- Aquatic Life
- Nursery Operations
- Cranberry
- Temperature Control
- Forest and Range Management
- Industrial
- Commercial
- Fire Protection
- Mining
- Power Development
- Domestic
- Human Consumption
- Domestic Expanded
- Municipal
- Stormwater
- Quasi-municipal
- Group Domestic
- Recreation
- Wildlife
- Pollution Abatement
- Wetland Enhancement
- Multipurpose

(5.4 acre feet)
What is an acre foot?

One acre-foot is the volume of water that would cover one acre of land to the depth of one foot. To find out how much water your pond stores, multiply the surface area (in feet) by the average depth. This will give you a rough estimate of cubic feet. One acre-foot equals 43,560 cubic feet. To be eligible for the alternate process your reservoir must store less than 400,752 cubic feet (43,560 X 9.2).

Application fee

Your application fee is based on the number of acre-feet of your proposed reservoir.

\$10 per acre-foot.

Example:
 6.5 acre-feet X \$10=\$65 total.

RECEIVED
 APR 25 2002
 WATER RESOURCES DEPT.
 SALEM, OREGON

A. Quantity: Amount of water to be stored in the reservoir at maximum capacity: 238,910 cubic feet

B. Use: Indicate the proposed use(s) of the stored water (see list to the left). Aquatic life; Irrigation

Note: If you intend to use this stored water outside of the reservoir you must also file an application to use surface water.

C. Water Rights: What water rights, if any, have been issued for this reservoir? (Indicate permit or certificate number.)
None

4. ENVIRONMENTAL IMPACT

A. Channel: Is the reservoir in stream or off channel? Yes No

B. Wetland: Is the project in a wetland? Yes No Don't Know

C. Existing: Is this an existing reservoir? Yes No
 If yes, how long has it been in place? 100+ years

D. Fish Habitat: Is there fish habitat upstream of the proposed structure? Yes No Don't Know
 If yes, how much? _____ miles

E. Partnerships: Have you been working with other agencies?
 Yes No

Indicate agency, staff and phone numbers of those involved. Also indicate any agencies that are cost sharing in the project.

5. SIGNATURE

I swear that all statements made and information provided in this application are true and correct to the best of my knowledge.

Scott H. Wintraub 3-28-02
Landowner Date
Sharon A. Wintraub 3-28-02

Before you submit your application be sure you have:

- Answered each question completely.
- Included a legible map which includes township, range, section, quarter/quarter and tax lot number.
- Included a Land Use Information Form or receipt stub signed by a local official.
- Included a check payable to Oregon Water Resources Department for the appropriate amount.

ORS 537.409 ALTERNATE RESERVOIR WORKSHEET

Jackson Co.

FILE # R- 85158

COMPLETENESS:

Application form is complete?

WM DIST B

Land Use form has been signed by planning.

REGION SW

Fees (\$10 per acre-foot with maximum fee of \$100)

Public Notice Date May 7, 2002

~~AMAF~~ 238,910 ac ft³ = 5.485 AF = \$54.85

Appropriate map has been received? Map meets OAR 690-310-050 requirements?

In ink, reproducible

Good quality paper; if >11" x 17" must be on mylar, vellum or linen & 4 copies

Standard even scale

North arrow

POD/dam location referenced to section corner

POU identified by tax lot, township, range, section and 1/4 1/4, or by latitude/longitude

DLC and GLO lots identified

Secondary application filed if appropriate? File number for secondary S 85159

Completed by Serry Clark Date 5/16/02

PRE-FINAL ORDER PROCESSING (to be done by caseworker):

Water Availability completed at 50% exceedence. If no WID number, fax copy of application and map to Watermaster for Watermaster Water Availability analysis.
WID # 15-70982

Is stream withdrawn? No

Mail forms to appropriate Interagency Review Team members. Date mailed: 5/16/02
ODFW Contact: Serry Vogt
DEQ Contact: Western
Watermaster: 13

NA Notify applicant via Certified Mail of any deficiencies (map corrections, land use approval, fees, etc.) Allow up to 60 days for corrections.

Completed by Serry Clark Date 5/16/02

BEFORE PREPARING FO OR PERMIT, YOU MUST CHECK THE FOLLOWING:

- Water Availability table or Watermaster Water Availability Form in file?
- Worksheets **completed** by Interagency Team members (ODFW, DEQ, Watermaster) in the file? (Can process without DEQ or Watermaster)
- Is the land use *approved* by the local planning department? If not, cannot issue permit.
- ^{NO} Comments received from anyone other than Interagency Team members? If so, list name and mailing address to receive \$10 letter.

- Scenic waterway restrictions? Check map and add appropriate conditions.
 In (may not be allowed)
 Out or Above
- Measurement conditions
Small (≤ 9.2 ac-ft) | Medium (> 9.2 , but < 100 ac-ft) _____ | Large (≥ 100 ac-ft) _____

Water available: (Circle all that apply)

JAN **FEB** MAR APR MAY JUN JUL AUG SEP OCT NOV DEC

Allowed season JAN **FEB** MAR APR MAY JUN JUL AUG SEP OCT NOV DEC

Specific conditions See ODFW comments

- Assign permit number. R-13445.
- Save draft FO and Permit in S:\GROUPS\WR\FO\WEEK35ARL. Delete duplicates.
- Print final draft and submit for peer review.
- Route to Management for signature with weekly batch of Final Orders.
- Save final FO and Permit in S:\GROUPS\WR\FO\DONE\356AR. Delete duplicates
- Update permit database (in Paradox, s:\groups\wr\fo\issue.db) with issue date.
- Route file to support services for copying and mailing.

Completed by JWG / RWC Date 10/12/02

Analysis for Application: R85158**Location: 39.00 S-2.00 W-4-neww**

Uses: AS 0.000 (P) , FI 0.000 (P) , WI 0.000 (P) , ST 0.000 (P)

Basins

BASIN_NUM	BASIN_NAME
15	Rogue

Records Found: 1

WaterMaster Districts

WATERDIST	REGION
13	SW

Records Found: 1

WAB

BASIN	WID	LINK_1
15	70982	Water Availability: 50% 80%

Records Found: 1

County

COUNTY	FIPS
Jackson	41029

Records Found: 1

Groundwater Restricted Records Found: 0**Divison 33 Area**

DIV33
In a Div33 area

Records Found: 1

Rule 4D Records Found: 0**303D Streams Records Found: 0****303D Lakes Records Found: 0**

Location: 39.00 S-2.00 W-4-nwne

Uses: AS 0.000 (P) , FI 0.000 (P) , WI 0.000 (P) , ST 0.000 (P)

Basins

BASIN_NUM	BASIN_NAME
15	Rogue

Records Found: 1

WaterMaster Districts

WATERDIST	REGION
13	SW

Records Found: 1

WAB

BASIN	WID	LINK_1
15	70982	Water Availability: 50% 80%

Records Found: 1

County

COUNTY	FIPS
Jackson	41029

Records Found: 1

Groundwater Restricted Records Found: 0

Divison 33 Area

DIV33
In a Div33 area

Records Found: 1

Rule 4D Records Found: 0

303D Streams Records Found: 0

303D Lakes Records Found: 0

X-Security: MIME headers sanitized on funnel

See <http://www.impsec.org/email-tools/sanitizer-intro.html>
for details. \$Revision: 1.133 \$Date: 2002-01-05 17:09:21-08

Subject: R-85158;Weintraub.doc

Date: Tue, 28 May 2002 15:41:10 -0700

X-MS-Has-Attach: yes

X-MS-TNEF-Correlator:

Thread-Topic: R-85158;Weintraub.doc

Thread-Index: AclGmMLMY+OmYDvUQcCFwddbdaqW6A==

From: "PRIOR Brad" <PRIOR.Brad@deq.state.or.us>

To: <Gerald.E.Clark@wrd.state.or.us>



R-85158;Weintraub.doc

DEQ ALTERNATE RESERVOIR APPLICATION REVIEW SHEET

In lieu of the water right application process set forth in ORS 537.140 to 537.211, an owner of a reservoir may submit an alternate reservoir application for a reservoir that has a storage capacity less than 9.2 acre-feet or a dam or impoundment structure less than 10 feet in height. ORS 537.409 describes the criteria used to evaluate alternate reservoir applications.

The review shall be limited to issues pertaining to: a) water availability, b) potential detrimental impact to existing fishery resources; and c) potential injury to existing water rights. (ORS 537.409 (6))

Within 60 days after the department provides public notice...any person may submit detailed, legally obtained information in writing, requesting the department to deny the application for a permit on the basis that the reservoir: (a) Would result in injury to an existing water right; or (b) Would pose a significant detrimental impact to existing fishery resources. (ORS 537.409 (5))

The review of alternate reservoirs is limited to these criteria only.

Recommendations for Water Right Applications under the Alternate Reservoir review process (ORS 537.409)

Date: 5/16/02 30 day Deadline Date: 6/17/02 Application # R-85158

Applicant's Name: Seth and Sharon Weintraub

1) Would the proposed reservoir result in injury to an existing water right? NO / YES / DON'T KNOW

Explain: _____

2) Would the proposed reservoir pose a significant detrimental impact to an existing fishery resource? NO / YES

Explain: _____

3) Did you meet with staff from another agency to discuss this application? NO / YES

Who: _____ Agency: _____ Date: _____
Who: _____ Agency: _____ Date: _____

DEQ RECOMMENDATION:

Approval

Denial. (Based on significant detrimental impact to existing fishery resource or injury to existing water right.)

DEQ Representative: Name: Brad Prior Date: May 28, 2002

WRD Contact: Caseworker: Gerry Clark, Water Rights Division

503-378-8455 ext: 295 Fax: 503-378-6203 e-mail: Gerald.E.Clark@ wrd.or.state.us

X-Mailer: Novell GroupWise Internet Agent 5.5.3.1
Date: Thu, 13 Jun 2002 07:26:11 -0700
From: "Jerry Vogt" <Jerry.F.Vogt@STATE.OR.US>
To: PRIOR Brad <Brad.Prior@STATE.OR.US>,
CLARK Gerald E <Gerald.E.CLARK@STATE.OR.US>,
MENTEER Larry P <Larry.P.MENTEER@STATE.OR.US>
Subject: R-85158
X-Security: MIME headers sanitized on funnel
See <http://www.impsec.org/email-tools/sanitizer-intro.html>
for details. \$Revision: 1.133 \$Date: 2002-01-05 17:09:21-08

Jerry Vogt
Assistant District Fish Biologist
Rogue Watershed District
Oregon Department of Fish and Wildlife
1495 E. Gregory Road
Central Point, OR 97502
541-826-8774



R-85158 (Weintraub).doc

ODFW ALTERNATE RESERVOIR APPLICATION REVIEW SHEET

Recommendations for Water Right Applications under the Alternate Reservoir review process (ORS 537.409)

In lieu of the water right application process set forth in ORS 537.140 to 537.211, an owner of a reservoir may submit an alternate reservoir application for a reservoir that has a storage capacity less than 9.2 acre-feet or a dam or impoundment structure less than 10 feet in height. ORS 537.409 describes the criteria used to evaluate alternate reservoir applications.

The review shall be limited to issues pertaining to: a) water availability, b) potential detrimental impact to existing fishery resources; and c) potential injury to existing water rights. (ORS 537.409 (6))

Within 60 days after the department provides public notice...any person may submit detailed, legally obtained information in writing, requesting the department to deny the application for a permit on the basis that the reservoir: (a) Would result in injury to an existing water right; or (b) Would pose a significant detrimental impact to existing fishery resources. (ORS 537.409 (5))

The review of alternate reservoirs is limited to these criteria only.

Date: May 16, 2002 30 day Deadline Date: June 17, 2002 Application # R-85158

Applicant's Name: Weintraub

1) Would the proposed reservoir result in injury to an existing water right? NO / YES / DON'T KNOW

Explain: Water Resources Department has determined that water is available for this use during the month of February. If this water right is conditioned to allow storage for a one time fill in February and inflows are released for the remainder of the year, there should be no impact on instream water rights downstream.

2) Would the proposed reservoir pose a significant detrimental impact to an existing fishery resource? NO / YES

Explain: (For example, list STE species or other existing fishery resources that would be negatively impacted.)

See above

Please check either of the boxes below if appropriate:

Any diversion into storage during the period ____ through _____ poses a significant detrimental impact to existing fishery resources.

This proposed pond or reservoir contemplates impounding water in the Columbia Basin above Bonneville Dam. ODFW has determined that additional diversions of water in this area poses a significant detrimental impact to existing fishery resources during the period April 15 through September 30.

3) Can conditions be applied to mitigate the detrimental impact to an existing fishery resource? NO / YES

If YES, which conditions are recommended: (select from the Menu of Conditions listed on back)

Restrict storage period to a one time fill in February and require that inflows be released downstream for the remainder of the year.

Because no fish are present at the POD, no fish screening or bypass devices should be required.

4) Did you meet with staff from another agency to discuss this application? NO / YES

Who: Bart Chapman Agency: WRD Date: June 10, 2002

Who: _____ Agency: _____ Date: _____

ODFW RECOMMENDATION:

Approval with fishery conditions

Approval without fishery conditions

Denial. (Based on significant detrimental impact to existing fishery resource or injury to existing water right.)

ODFW Representative: Name: Jerry Vogt Date: June 13, 2002

WRD Contact: Caseworker: Gerry Clark, Water Rights Division

503-378-8455 ext: 295 / Fax: 503-378-6203 / e-mail: Gerald.E.Clark@ wrd.or.state.us

WATERMASTER ALTERNATE RESERVOIR APPLICATION REVIEW SHEET

Recommendations for Water Right Applications under the Alternate Reservoir review process (ORS 537.409)

In lieu of the water right application process set forth in ORS 537.140 to 537.211, an owner of a reservoir may submit an alternate reservoir application for a reservoir that has a storage capacity less than 9.2 acre-feet or a dam or impoundment structure less than 10 feet in height. ORS 537.409 describes the criteria used to evaluate alternate reservoir applications.

The review shall be limited to issues pertaining to: a) water availability, b) potential detrimental impact to existing fishery resources; and c) potential injury to existing water rights. (ORS 537.409 (6))

Within 60 days after the department provides public notice...any person may submit detailed, legally obtained information in writing, requesting the department to deny the application for a permit on the basis that the reservoir: (a) Would result in injury to an existing water right; or (b) Would pose a significant detrimental impact to existing fishery resources. (ORS 537.409 (5))

The review of alternate reservoirs is limited to these criteria only.

RECEIVED
MAY 21 2002

WATERMASTER
DIVISION
MAY 13 2002

FILE#: R 85158
SETH R WEINTRAUB
WEINTRAUB, SHARON A
6785 STERLING CREEK RD
JACKSONVILLE, OR 97530

Date: 5/16/02 30 day Deadline Date: 6/17/02

Applicant's Name: _____

1) Would the proposed reservoir result in injury to an existing water right? NO / YES

Explain: _____

2) Can conditions be applied to mitigate an injury to an existing water right? NO / YES

If YES, which conditions are recommended:

RECEIVED
AUG 09 2002
WATER RESOURCES DEPT.
SALEM, OREGON

3) Did you meet with staff from another agency to discuss this application? NO / YES

Who: Jerry Vogt Agency: ODFW Date: 6/10/02
Who: _____ Agency: _____ Date: _____

WATERMASTER RECOMMENDATION:

- Approval with conditions
- Approval without conditions
- Denial. (Based on significant detrimental impact to existing fishery resource or injury to existing water right.)

This facility has existing outlet works which need to be maintained and operable. Water should be passed during non-storage months.

Watermaster: Name: Barton T. Chapman Date: 8/8/02

WRD Contact: Caseworker: Gerry Clark, Water Rights Division
503-378-8455 ext: 295 / Fax: 503-378-6203 / e-mail: Gerald.E.CLARK@wrdiv.state.or.us
S:\groups\wr\div 33 & hc review\altres\wmformaltres.wpd

RECEIVED

For Local Government Use Only

The following section must be completed by a planning official from each county and city listed unless your project will be located entirely within the city limits. In this case, only the city planning agency must complete this form. Please request additional forms as needed or feel free to copy.

Application No. R-85158

APR 14 2002
WATER RESOURCES DEPT
SALEM, OREGON

A. Allowed Use

Permit No.

Check the appropriate box below and provide requested information.

Land uses to be served by proposed water uses (including proposed construction) are allowed outright or are not regulated by your comprehensive plan. Cite applicable ordinance section(s); 210-030. Go to section B "Approval" below

Land uses to be served by proposed water uses (including proposed construction) involve discretionary land use approvals as listed in the table below.

Type of Land Use Approval Needed (e.g. plan amendments, rezones, conditional use permits, etc.)	Cite Most Significant, Applicable Plan Policies & Ordinance Section References	Check the item that applies: Land Use Approval:	
		<input type="checkbox"/> Obtained <input type="checkbox"/> Denied	<input type="checkbox"/> Being pursued <input type="checkbox"/> Not being pursued
		<input type="checkbox"/> Obtained <input type="checkbox"/> Denied	<input type="checkbox"/> Being pursued <input type="checkbox"/> Not being pursued
		<input type="checkbox"/> Obtained <input type="checkbox"/> Denied	<input type="checkbox"/> Being pursued <input type="checkbox"/> Not being pursued
		<input type="checkbox"/> Obtained <input type="checkbox"/> Denied	<input type="checkbox"/> Being pursued <input type="checkbox"/> Not being pursued

RECEIVED

APR 25 2002

WATER RESOURCES DEPT.
SALEM, OREGON

Note: Please attach documentation of applicable local land use approvals which have already been obtained. (Record of Action plus accompanying findings is sufficient.)

B. Approval

Please provide printed name and written signature.

Name: Morgan T. Wilson Date: 2/4/02

Title: Planner I Phone: (541) 774-6939

Signature: Morgan T. Wilson

C. Additional Comments

Local governments are invited to express special land use concerns or make recommendations to the Department regarding this proposed use of water below, or on a separate sheet.

Note: If this form cannot be completed while the applicant waits, sign and detach the receipt stub as instructed below. You will have 30 days from the Water Resources Department's notice date to return the completed Land Use Information Form or WRD will presume the land use associated with the proposed water right is compatible with local comprehensive plans. (See attached letter.)

Receipt for Request for Land Use Information

Name of water right applicant: Seth R. Weintraub

This receipt must be signed by a local government representative and returned to the applicant at the time they present this form. This receipt must be included in the application for a water right permit if the local government cannot provide the requested land use information while the applicant waits.

City or County: Jackson County

Staff contact: Morgan T. Wilson Phone: (541) 774-6939

Signature: Morgan T. Wilson Date: 2/4/02



MARK E. BOYDEN
R.P.L.S. ORE. 281
108 MISTLETOE ST., MEDFORD, OREGON 97501
PHONE (503) 773-6000

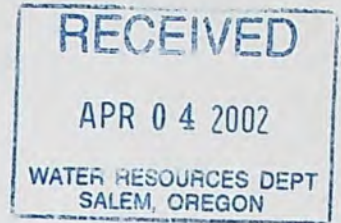

Application No. *R-85158*
Permit No.

April 1, 2002

Oregon Water Resources Department
Water Rights Division
158 12th Street, NE
Salem, OR 97310

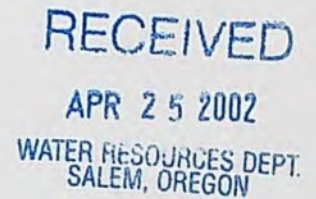

Re: Application for permits
for Surface Water and to Store Water in
Section 4, T. 39 S., R. 2 W., W.M.

Dear Examiners,

Please find applications and supporting data relative to said applications. We are also enclosing a copy of County Filed Survey No. 9746, showing the location of an existing fence line around the existing pond.

We have recently tied to portions of said fence and the Center-North one sixteenth corner of Section 4 and find same to be in proper relation to said previously field survey.

We believe that the subject pond was constructed for mining purposes, that date back more than 70 years, indicating many years of adverse possession.

Respectfully Submitted,

MARK E. BOYDEN
C.W.R.E. Oregon #23

MEB:sb

Enclosures

STATE OF OREGON

WATER RESOURCES DEPARTMENT

725 Summer St. N.E. Ste. A
SALEM, OR 97301-4172
(503) 986-0900 / (503) 986-0904 (fax)

RECEIPT # **118816**

INVOICE # _____

RECEIVED FROM: DAVID C. ANDREAS;
BY: LAURA J. ANDREAS

APPLICATION	R-85158
PERMIT	
TRANSFER	

CASH: CHECK.# X 1066 OTHER: (IDENTIFY)

TOTAL REC'D \$ 175.00

1083 TREASURY 4170 WRD MISC CASH ACCT

0407 COPIES \$ _____
OTHER: (IDENTIFY) \$ _____
0243 I/S Lease _____ 0244 Muni Water Mgmt. Plan _____ 0245 Cons. Water _____

4270 WRD OPERATING ACCT

MISCELLANEOUS 46111

0407 COPY & TAPE FEES \$ _____
0410 RESEARCH FEES \$ _____
0408 MISC REVENUE: (IDENTIFY) \$ _____
TC162 DEPOSIT LIAB. (IDENTIFY) \$ _____
0240 EXTENSION OF TIME \$ _____

WATER RIGHTS:

EXAM FEE		RECORD FEE
\$ _____	0202	\$ _____
\$ _____	0204	\$ _____
\$ _____		

0201 SURFACE WATER
0203 GROUND WATER
0205 TRANSFER

WELL CONSTRUCTION

EXAM FEE		LICENSE FEE
\$ _____	0219	\$ _____
	0220	\$ _____

0218 WELL DRILL CONSTRUCTOR
LANDOWNER'S PERMIT

0200 OTHER (IDENTIFY) COBU \$ 175.00

0536 TREASURY 0437 WELL CONST. START FEE

0211 WELL CONST START FEE \$ _____ CARD # _____
0210 MONITORING WELLS \$ _____ CARD # _____
OTHER (IDENTIFY) _____

0607 TREASURY 0467 HYDRO ACTIVITY LIC NUMBER

0233 POWER LICENSE FEE (FWWRD) \$ _____
0231 HYDRO LICENSE FEE (FWWRD) \$ _____
HYDRO APPLICATION \$ _____

TREASURY OTHER / RDX

FUND _____ TITLE _____
OBJ. CODE _____ VENDOR # _____
DESCRIPTION _____ \$ _____

RECEIPT: **118816** DATED: 2-3-16 BY: S. Phillips

STATE OF OREGON
WATER RESOURCES DEPARTMENT

RECEIPT # **52268**

158 12TH ST. N.E.
SALEM, OR 97310-0210
378-8455 / 378-8130 (FAX)

APPLICATION # _____
PERMIT # _____
TRANSFER # _____

RECEIVED FROM: Seth R Weintroub

APPLICATION # R85158

BY: _____

PERMIT # _____

TRANSFER # _____

CASH: CHECK: # 96/455 OTHER: (IDENTIFY) _____

TOTAL REC'D \$ 54.85

0417 WRD MISC CASH ACCT

ADJUDICATIONS	\$
PUBLICATIONS / MAPS	\$
OTHER: (IDENTIFY) _____	\$
OTHER: (IDENTIFY) _____	\$

REDUCTION OF EXPENSE

CASH ACCT. \$ _____
VOUCHER # _____

0427 WRD OPERATING ACCT

66111

0407	MISCELLANEOUS		\$
0410	COPY & TAPE FEES		\$
0408	RESEARCH FEES		\$
(New) TC162	MISC REVENUE: (IDENTIFY) _____		\$
	DEPOSIT LIAB. (IDENTIFY) _____		\$
	WATER RIGHTS:		
0201	SURFACE WATER	EXAM FEE \$ <u>54.85</u>	RECORD FEE \$
0203	GROUND WATER	\$	0204 \$
0205	TRANSFER	\$	0206 \$
	WELL CONSTRUCTION		
0218	WELL DRILL CONSTRUCTOR	EXAM FEE \$	LICENSE FEE \$
	LANDOWNER'S PERMIT		0220 \$
	OTHER (IDENTIFY) _____		

0437 WELL CONST. START FEE

0211	WELL CONST START FEE	\$	CARD #
0210	MONITORING WELLS	\$	CARD #
	OTHER (IDENTIFY) _____		

0539 LOTTERY PROCEEDS

1302	LOTTERY PROCEEDS	\$
------	------------------	----

0467 HYDRO ACTIVITY

0233	POWER LICENSE FEE (FWWRD)	LIC NUMBER	\$
0231	HYDRO LICENSE FEE (FWWRD)		\$
	HRDRO APPLICATION		\$

RECEIPT # **52268**

DATED: 4/25/02 BY: Connie Vance

STATE OF OREGON
WATER RESOURCES DEPARTMENT

RECEIPT # **52268**

158 12TH ST. N.E.
 SALEM, OR 97310-0210
 378-8455 / 378-8130 (FAX)

INVOICE # _____

RECEIVED FROM: Seth R Weintraub
 BY: _____

APPLICATION	R85158
PERMIT	
TRANSFER	

CASH: CHECK: # 96/455 OTHER: (IDENTIFY) _____

TOTAL REC'D \$ 54.85

0417 WRD MISC CASH ACCT

ADJUDICATIONS	\$
PUBLICATIONS / MAPS	\$
OTHER: (IDENTIFY)	\$
OTHER: (IDENTIFY)	\$

REDUCTION OF EXPENSE

CASH ACCT.	\$
VOUCHER #	

0427 WRD OPERATING ACCT

66111

0407	MISCELLANEOUS	\$
0410	COPY & TAPE FEES	\$
0408	RESEARCH FEES	\$
(New) TC162	MISC REVENUE: (IDENTIFY)	\$
	DEPOSIT LIAB. (IDENTIFY)	\$

WATER RIGHTS:

0201	SURFACE WATER	EXAM FEE \$ <u>54.85</u>	0202	RECORD FEE	\$
0203	GROUND WATER	\$	0204	RECORD FEE	\$
0205	TRANSFER	\$	0206	RECORD FEE	\$

WELL CONSTRUCTION

0218	WELL DRILL CONSTRUCTOR	EXAM FEE \$	0219	LICENSE FEE	\$
	LANDOWNER'S PERMIT		0220	LICENSE FEE	\$

OTHER (IDENTIFY) _____

0437 WELL CONST. START FEE

0211	WELL CONST START FEE	\$	CARD #	
0210	MONITORING WELLS	\$	CARD #	

OTHER (IDENTIFY) _____

0539 LOTTERY PROCEEDS

1302	LOTTERY PROCEEDS	\$
------	------------------	----

0467 HYDRO ACTIVITY

0233	POWER LICENSE FEE (FW/WRD)	LIC NUMBER	\$
0231	HYDRO LICENSE FEE (FW/WRD)		\$
	HRDRO APPLICATION		\$

RECEIPT # **52268**

DATED: 4/25/02 BY: Connie Vance

**STATE OF OREGON
WATER RESOURCES DEPARTMENT**

725 Summer St. N.E. Ste. A
SALEM, OR 97301-4172
(503) 986-0900 / (503) 986-0904 (fax)

RECEIPT # **118819**

INVOICE # _____

RECEIVED FROM: DAVID C. ANDREAS;
BY: LAURA J. ANDREAS

APPLICATION	R-85158
PERMIT	
TRANSFER	

CASH: CHECK:# 1063 OTHER: (IDENTIFY) _____

TOTAL REC'D \$ 85.00

1083 TREASURY 4170 WRD MISC CASH ACCT

0407 COPIES \$ _____
OTHER: (IDENTIFY) _____ \$ _____

0243 I/S Lease _____ 0244 Muni Water Mgmt. Plan _____ 0245 Cons. Water _____

4270 WRD OPERATING ACCT

MISCELLANEOUS 46111

0407 COPY & TAPE FEES \$ _____
0410 RESEARCH FEES \$ _____
0408 MISC REVENUE: (IDENTIFY) ASSIGNMENT \$ 85.00
TC162 DEPOSIT LIAB. (IDENTIFY) _____ \$ _____
0240 EXTENSION OF TIME _____ \$ _____

WATER RIGHTS:

0201 SURFACE WATER	EXAM FEE	0202	RECORD FEE
0203 GROUND WATER	\$ _____	0204	\$ _____
0205 TRANSFER	\$ _____		

WELL CONSTRUCTION

0218 WELL DRILL CONSTRUCTOR	EXAM FEE	0219	LICENSE FEE
LANDOWNER'S PERMIT	\$ _____	0220	\$ _____

OTHER (IDENTIFY) _____

0536 TREASURY 0437 WELL CONST. START FEE

0211 WELL CONST START FEE \$ _____ CARD # _____
0210 MONITORING WELLS \$ _____ CARD # _____
OTHER (IDENTIFY) _____

0607 TREASURY 0467 HYDRO ACTIVITY LIC NUMBER

0233 POWER LICENSE FEE (FWWRD) \$ _____
0231 HYDRO LICENSE FEE (FWWRD) \$ _____
HYDRO APPLICATION \$ _____

TREASURY OTHER / RDX

FUND _____ TITLE _____
OBJ. CODE _____ VENDOR # _____
DESCRIPTION _____ \$ _____

RECEIPT: **118819** DATED: 2-3-16 BY: S. Phillips

David C. and Laura J. Andreas R-85158
P.O. Box 1213
Santa Ynez, CA 93460

David C. and Laura J. Andreas R-85158
P.O. Box 1213
Santa Ynez, CA 93460

David C. and Laura J. Andreas R-85158
P.O. Box 1213
Santa Ynez, CA 93460

David C. and Laura J. Andreas R-85158
P.O. Box 1213
Santa Ynez, CA 93460